

SINGLETON MOORE SIGNS

smsco.com.au

Client:

PICA Group

Project:

BCS – Frenchs Forest Main ID Sign

Date:

3rd Fenruary 2021

Issue: 8

Item 1

Main ID Sign

**Construction Method:**

- Fabricated 100 × 100 × 3mm Aluminium SHS frame powdercoated white
- 3mm white ACM face panels front and rear
- Digital print and computer cut vinyl graphics

Installation:

- Mechanically fixed to Concrete footing via 4x M16 Chemset Rods

Client:

PICA Group

Project:

BCS – Frenchs Forest Main ID Sign

Date:

3rd February 2021

Issue: 8

Main ID Sign Construction Detail

Frame and Footing

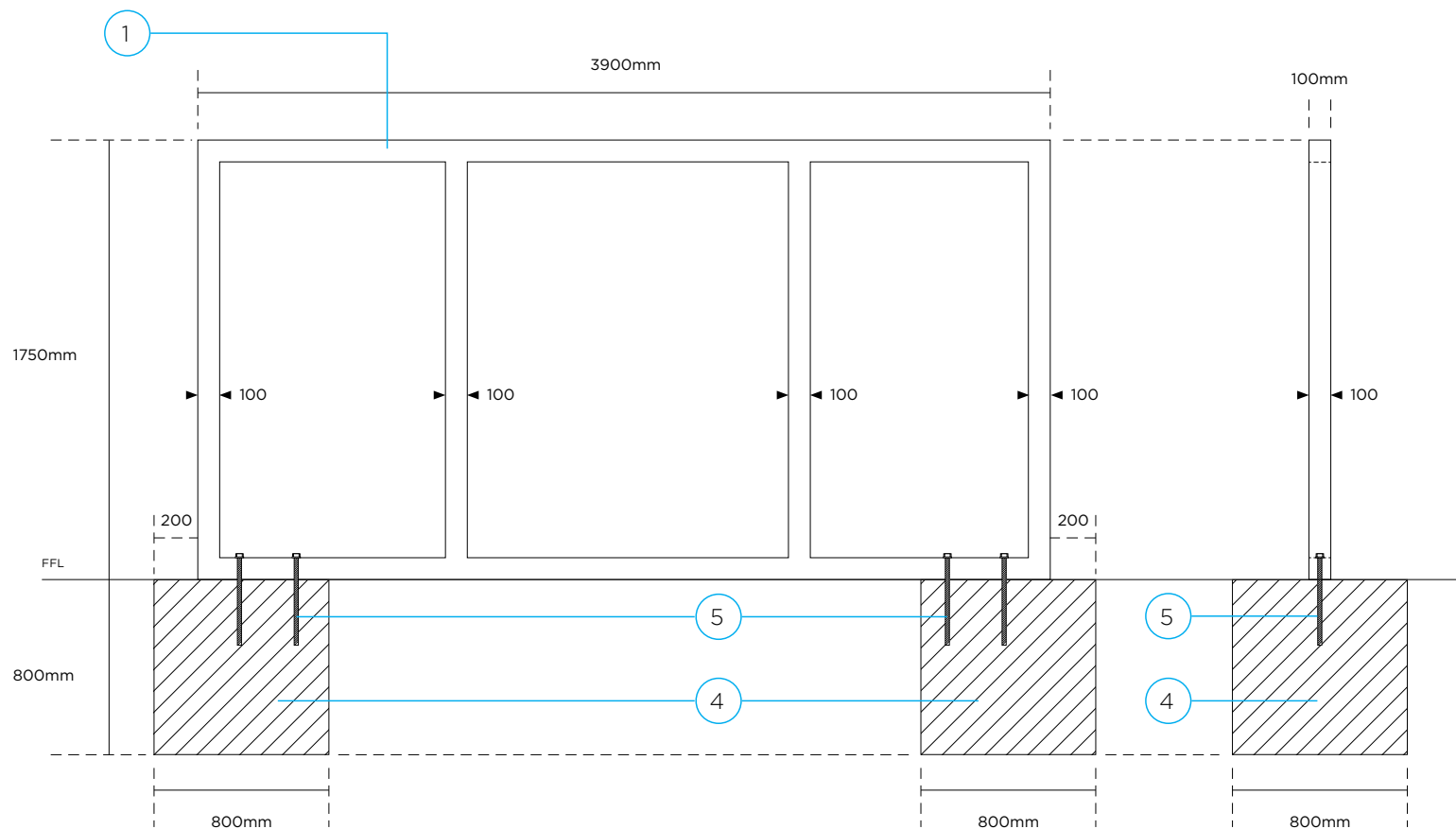

Construction Method:

1. Fabricated 100 × 100 × 3mm Aluminium SHS frame powdercoated white
2. 3mm white ACM face panels front and rear
3. Digital print and computer cut vinyl graphics
4. Concrete footing to engineers approval
5. M16 Chemset rods with 300mm embedment

Installation:

- Mechanically fixed to Concrete footing via 4x M16 Chemset Rods

Client:

PICA Group

Project:

BCS – Frenchs Forest Main ID Sign

Date:

3rd Fenruary 2021

Issue: 8

Item 1

Main ID Sign Construction Detail

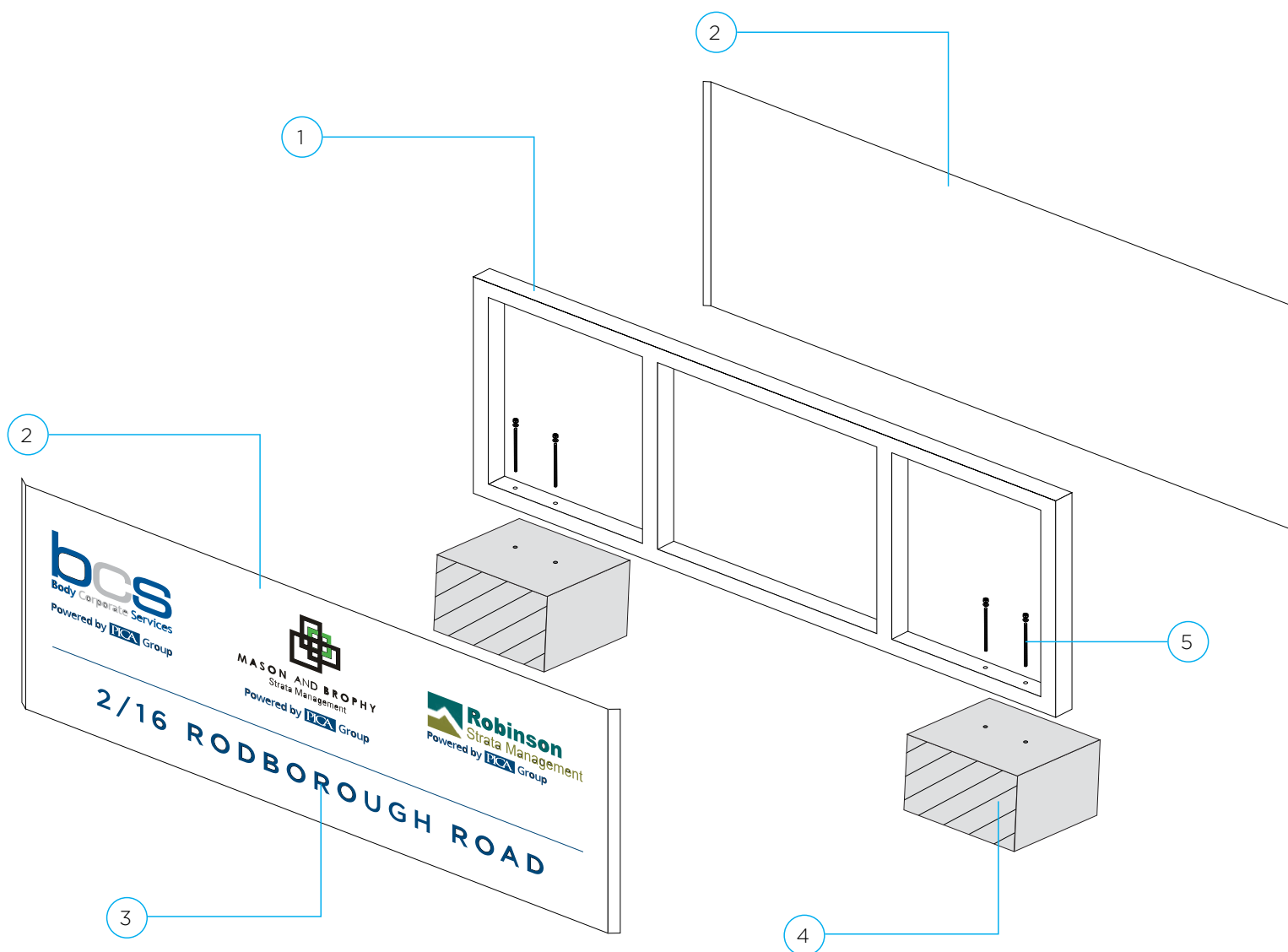

Construction Method:

1. Fabricated 100 × 100 × 3mm Aluminium SHS frame powdercoated white
2. 3mm white ACM face panels front and rear
3. Digital print and computer cut vinyl graphics
4. Concrete footing to engineers approval
5. M16 Chemset rods with 300mm embedment

Installation:

- Mechanically fixed to Concrete footing via 4x M16 Chemset Rods

Client:

PICA Group

Project:

BCS – Frenchs Forest Main ID Sign

Date:

3rd February 2021

Issue: 8

Item 1

Main ID Sign



Existing



Proposed

Construction Method:

1. Fabricated 100 × 100 × 3mm Aluminium SHS frame powdercoated white
2. 3mm white ACM face panels front and rear
3. Digital print and computer cut vinyl graphics
4. Concrete footing to engineers approval
5. M16 Chemset rods with 300mm embedment

Installation:

- Mechanically fixed to Concrete footing via 4x M16 Chemset Rods

Client:

PICA Group

Project:

BCS – Frenchs Forest Main ID Sign

Date:

3rd February 2021

Issue: 8

Item 1

Main ID Sign - Location

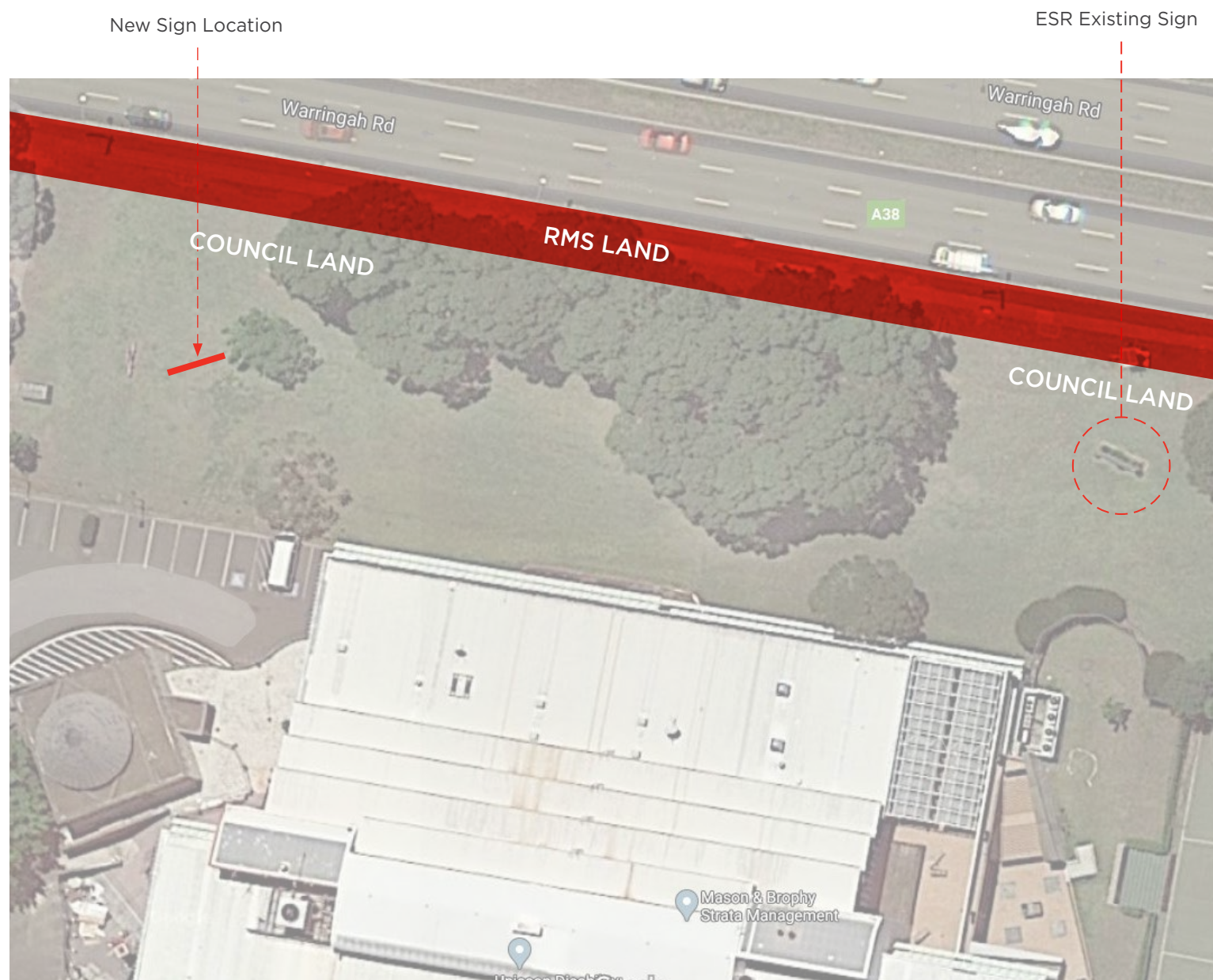

Construction Method:

1. Fabricated 100 × 100 × 3mm Aluminium SHS frame powdercoated white
2. 3mm white ACM face panels front and rear
3. Digital print and computer cut vinyl graphics
4. Concrete footing to engineers approval
5. M16 Chemset rods with 300mm embedment

Installation:

- Mechanically fixed to Concrete footing via 4x M16 Chemset Rods

Client:

PICA Group

Project:

BCS – Frenchs Forest Main ID Sign

Date:

3rd February 2021

Issue: 8

Item 1

Main ID Sign - Location

New Sign Location
Approx 20 meters from Warringah Road

**Construction Method:**

1. Fabricated 100 × 100 × 3mm Aluminium SHS frame powdercoated white
2. 3mm white ACM face panels front and rear
3. Digital print and computer cut vinyl graphics
4. Concrete footing to engineers approval
5. M16 Chemset rods with 300mm embedment

Installation:

- Mechanically fixed to Concrete footing via 4x M16 Chemset Rods

Client:

PICA Group

Project:

BCS – Frenchs Forest Main ID Sign

Date:

3rd February 2021

Issue: 8

Item 1

Plan View with LOTs Boundaries

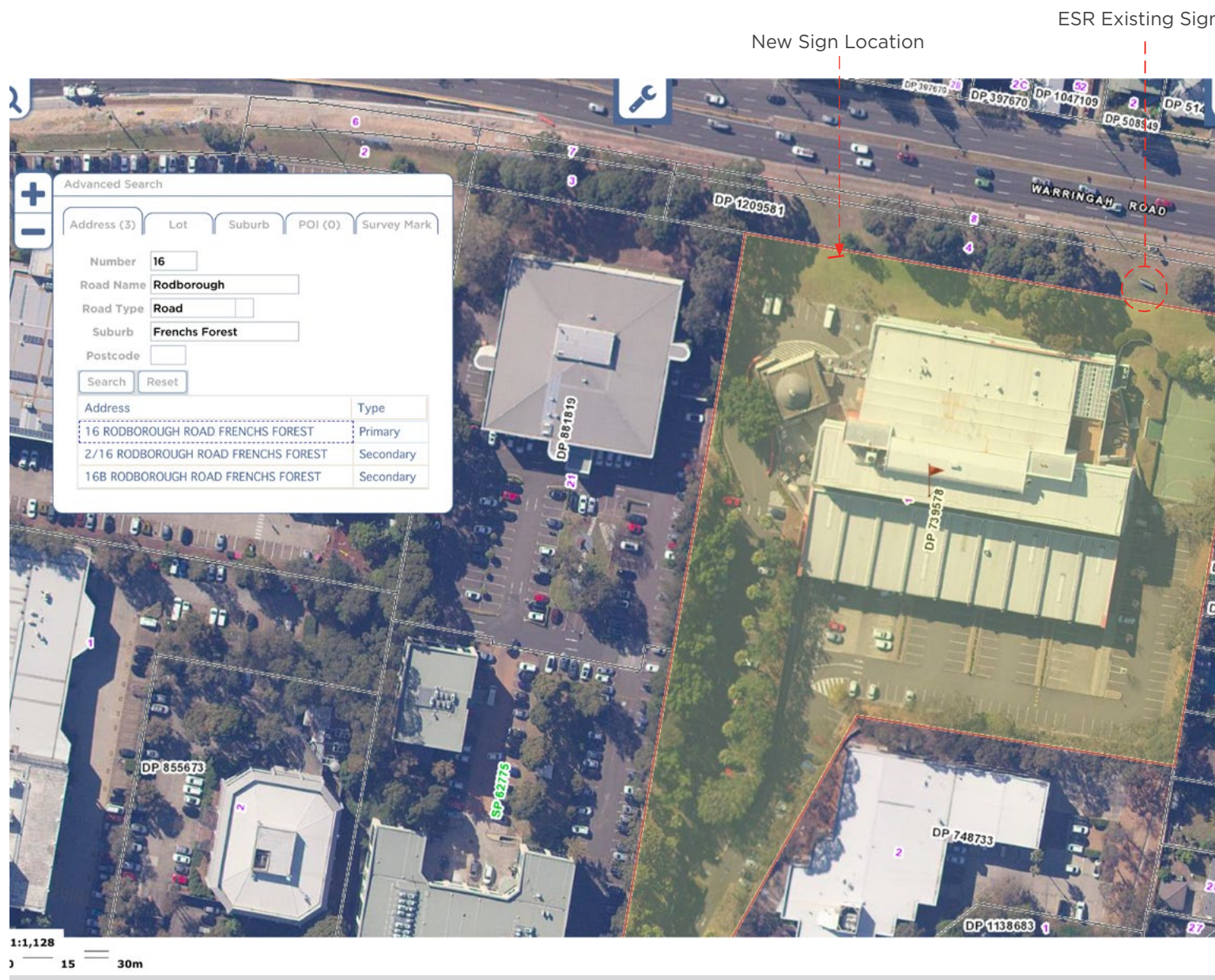

Construction Method:

1. Fabricated 100 × 100 × 3mm Aluminium SHS frame powdercoated white
2. 3mm white ACM face panels front and rear
3. Digital print and computer cut vinyl graphics
4. Concrete footing to engineers approval
5. M16 Chemset rods with 300mm embedment

Installation:

- Mechanically fixed to Concrete footing via 4x M16 Chemset Rods

Client:

PICA Group

Project:

BCS – Frenchs Forest Main ID Sign

Date:

3rd February 2021

Issue: 8

Item 1

Plan View with LOTs Boundaries



Construction Method:

1. Fabricated 100 × 100 × 3mm Aluminium SHS frame powdercoated white
2. 3mm white ACM face panels front and rear
3. Digital print and computer cut vinyl graphics
4. Concrete footing to engineers approval
5. M16 Chemset rods with 300mm embedment

Installation:

- Mechanically fixed to Concrete footing via 4x M16 Chemset Rods

Client:

PICA Group

Project:

BCS – Frenchs Forest Main ID Sign

Date:

3rd February 2021

Issue: 8

To our valued clients:

Please check the attached drawings/proofs carefully, including spelling, grammar, colours, sizes, materials and finishes, as this information is important for us to complete your job correctly.

When you confirm approval by return email, it is assumed that all details are correct.

Should you have any concerns or queries, please do not hesitate to contact your Singleton Moore Signs representative on **02 9545 5665**