

**IMPORTANT NOTE**  
 THESE DRAWINGS HAVE BEEN ISSUED FOR  
 DEVELOPMENT APPLICATION PURPOSES ONLY.  
 THEY ARE NOT ISSUED FOR CONSTRUCTION OR  
 CONSTRUCTION CERTIFICATE OR FOR THE  
 PURPOSES OF PRICING BY ANY CONTRACTOR

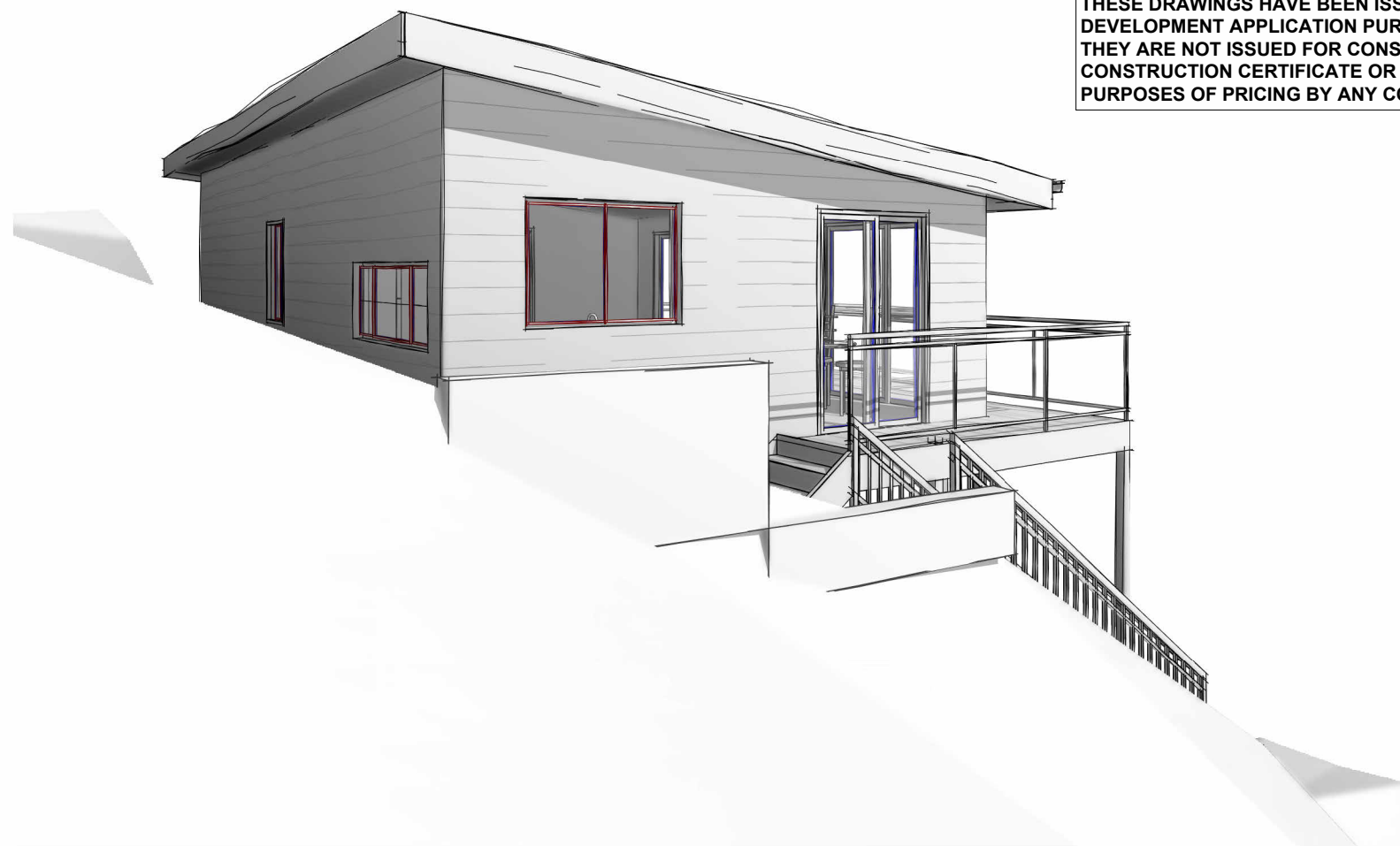
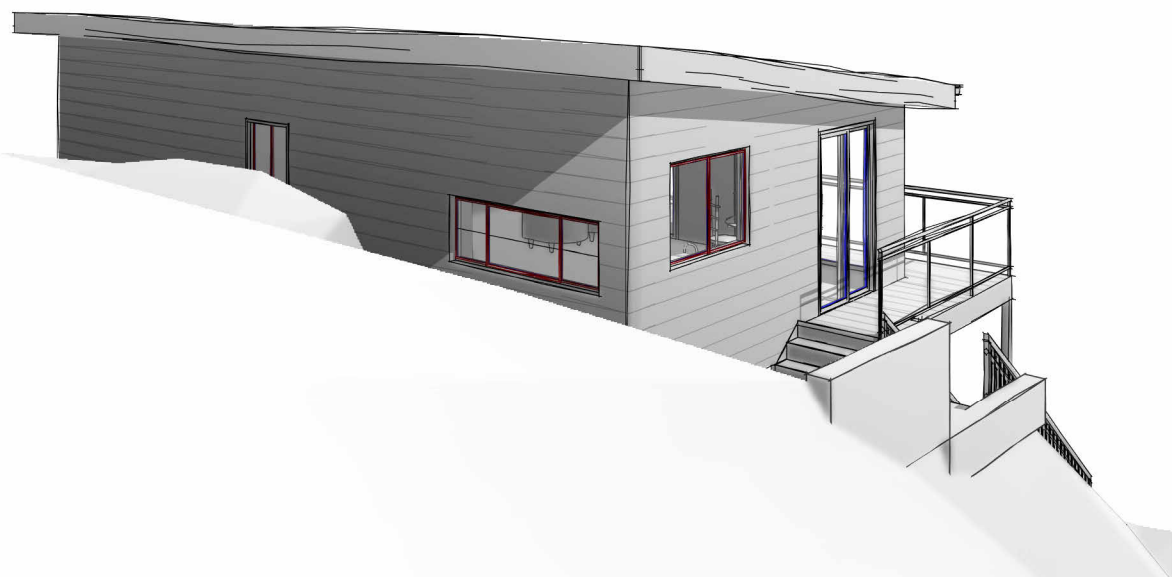

**GENERAL NOTES**

- . All dimensions are to be confirmed on site by the builder/subcontractor, any incongruencies must be reported to the Designer before commencement of any work.
- . No Survey has been made on the boundaries, all bearings, distances and areas have been taken from the contour survey plan. A Survey must be carried out to confirm the exact boundary locations.
- . No construction work shall commence until a site survey confirming the site boundaries has been completed. The contractor is to ensure that the boundary setbacks are confirmed and used, the boundary setbacks take precedence over all other dimensions. The Survey work must be performed by a registered Surveyor.
- . In the event of encountering any discrepancies on these drawings, specification or subsequent instructions issued, the Builder/Subcontractor shall contact the designer before proceeding further with any work.
- . All construction, control joints and expansion joints in the wall, floors, other locations shall be in strict accordance with the Structural Engineering details. No joints or breaks other than specified, are allowed without written permission from the Engineer.
- . Measurements for the fabrication of secondary components such as, windows, doors, internal frames, structural steel components and the like, are not to be taken from these documents. Measurements must be taken on site to suit the work as constructed.
- . All structural components shall be in strict accordance to details and specifications as prepared by a structural engineer.
- . All existing structures need to be examined for structural adequacy, and it is the Contractor's responsibility to ensure that a certificate of structural adequacy is available prior to the start of any work.

drawn	date	issue	description
LS	02/09/24	A	ISSUE FOR DA
LS	05/09/24	B	ISSUE FOR DA
LS	30/09/24	C	ISSUE FOR DA

project  
**PROPOSED CONSTRUCTION OF A GRANNY FLAT AT 40  
 TATIARA CRESCENT NORTH NARRABEEN NSW 2101 LOT  
 3111-/DP238382**

client  
**ANDREW HERFT**



6/7 Parkes Street,  
 Parramatta NSW 2150  
 www.rkdesigns.com.au  
 admin@rkdesigns.com.au  
 02 9633 4797  
 abn. 68 659 200 389  
 spaces designed for life

drawing	<b>COVER PAGE</b>				
project no	date	sheet no.	scale @ A3	issue	checked
24-28	02/09/24	0		C	?



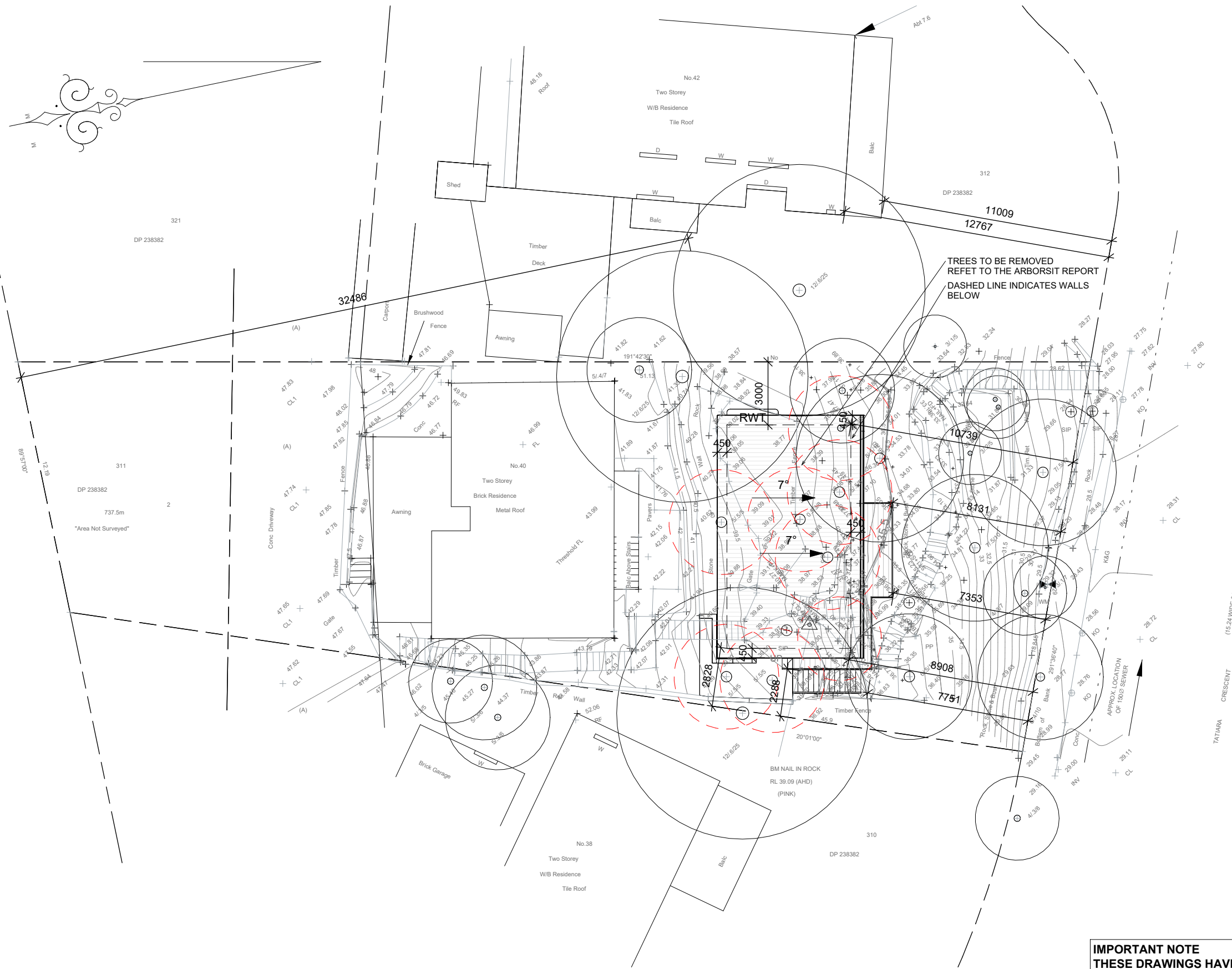
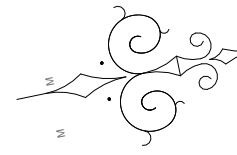

**PRELIMINARY  
DO NOT USE FOR CONSTRUCTION**

1

# SITE AND ROOF PLAN

1 : 200

**IMPORTANT NOTE**  
THESE DRAWINGS HAVE BEEN ISSUED FOR DEVELOPMENT APPLICATION PURPOSES ONLY. THEY ARE NOT ISSUED FOR CONSTRUCTION OR CONSTRUCTION CERTIFICATE OR FOR THE PURPOSES OF PRICING BY ANY CONTRACTOR



**GENERAL NOTES**

- All dimensions are to be confirmed on site by the builder/subcontractor, any incongruencies must be reported to the Designer before commencement of any work.
- No Survey has been made on the boundaries, all bearings, distances and areas have been taken from the contour survey plan. A Survey must be carried out to confirm the exact boundary locations.
- No construction work shall commence until a site survey confirming the site boundaries has been completed. The contractor is to ensure that the boundary setbacks are confirmed and used, the boundary setbacks take precedence over all other dimensions. The Survey work must be performed by a registered Surveyor.
- In the event of encountering any discrepancies on these drawings, specification or subsequent instructions issued, the Builder/Subcontractor shall contact the designer before proceeding further with any work.
- All construction, control joints and expansion joints in the wall, floors, other locations shall be in strict accordance with the Structural Engineering details. No joints or breaks other than specified, are allowed without written permission from the Engineer.
- Measurements for the fabrication of secondary components such as, windows, doors, internal frames, structural steel components and the like, are not to be taken from these documents. Measurements must be taken on site to suit the work as constructed.
- All structural components shall be in strict accordance to details and specifications as prepared by a structural engineer.
- All existing structures need to be examined for structural adequacy, and it is the Contractor's responsibility to ensure that a certificate of structural adequacy is available prior to the start of any work.

drawn	date	issue	description
LS	02/09/24	A	ISSUE FOR DA
LS	05/09/24	B	ISSUE FOR DA
LS	30/09/24	C	ISSUE FOR DA

project  
**PROPOSED CONSTRUCTION OF A GRANNY FLAT AT 40 TATIARA CRESCENT NORTH NARRABEEN NSW 2101 LOT 311/-/DP238382**

client  
**ANDREW HERFT**



true north

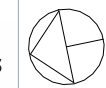

drawing  
**SITE AND ROOF PLAN**

project no	date	sheet no.	scale @ A3	issue	checked
24-28	02/09/24	2	1 : 200	C	?



6/7 Parkes Street,  
Parramatta NSW 2150  
www.rkdesigns.com.au  
admin@rkdesigns.com.au  
02 9633 4797  
abn. 68 659 200 389  
spaces designed for life





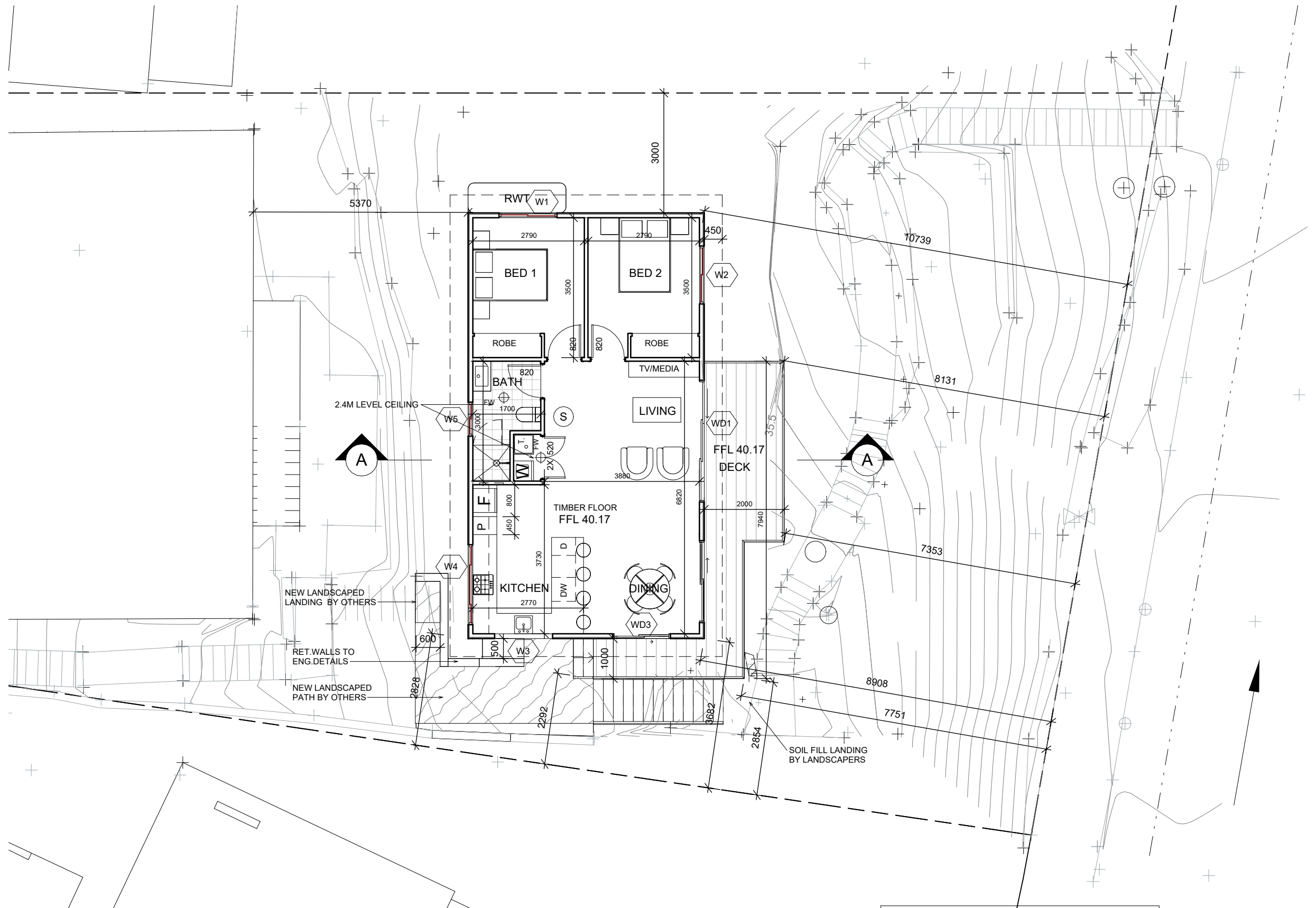

**LEGEND**

FLOOR WASTE

SMOKE ALARM  
(HARD WIRED PHOTO-ELECTRIC SMOKE ALARMS TO BE INSTALLED AS PER CLAUSE 9.5.4 OF THE HOUSING PROVISIONS 2022 & AS 3786)



**PRELIMINARY  
DO NOT USE FOR CONSTRUCTION**

1

**GROUND FLOOR PLAN**

1 : 100

**IMPORTANT NOTE**  
THESE DRAWINGS HAVE BEEN ISSUED FOR DEVELOPMENT APPLICATION PURPOSES ONLY. THEY ARE NOT ISSUED FOR CONSTRUCTION OR CONSTRUCTION CERTIFICATE OR FOR THE PURPOSES OF PRICING BY ANY CONTRACTOR



**GENERAL NOTES**

- All dimensions are to be confirmed on site by the builder/subcontractor, any incongruencies must be reported to the Designer before commencement of any work.
- No Survey has been made on the boundaries, all bearings, distances and areas have been taken from the contour survey plan. A Survey must be carried out to confirm the exact boundary locations.
- No construction work shall commence until a site survey confirming the site boundaries has been completed. The contractor is to ensure that the boundary setbacks are confirmed and used, the boundary setbacks take precedence over all other dimensions. The Survey work must be performed by a registered Surveyor.
- In the event of encountering any discrepancies on these drawings, specification or subsequent instructions issued, the Builder/Subcontractor shall contact the designer before proceeding further with any work.
- All construction, control joints and expansion joints in the wall, floors, other locations shall be in strict accordance with the Structural Engineering details. No joints or breaks other than specified, are allowed without written permission from the Engineer.
- Measurements for the fabrication of secondary components such as, windows, doors, internal frames, structural steel components and the like, are not to be taken from these documents. Measurements must be taken on site to suit the work as constructed.
- All structural components shall be in strict accordance to details and specifications as prepared by a structural engineer.
- All existing structures need to be examined for structural adequacy, and it is the Contractor's responsibility to ensure that a certificate of structural adequacy is available prior to the start of any work.

drawn	date	issue	description
LS	02/09/24	A	ISSUE FOR DA
LS	05/09/24	B	ISSUE FOR DA
LS	30/09/24	C	ISSUE FOR DA

project  
**PROPOSED CONSTRUCTION OF A GRANNY FLAT AT 40 TATIARA CRESCENT NORTH NARRABEEN NSW 2101 LOT 3111/-/DP238382**

client  
**ANDREW HERFT**

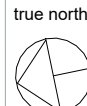

project no	date	sheet no.	scale @ A3	issue	checked
24-28	02/09/24	3	1 : 100	C	?



6/7 Parkes Street,  
Parramatta NSW 2150  
www.rkdesigns.com.au  
admin@rkdesigns.com.au  
02 9633 4797  
abn. 68 659 200 389  
spaces designed for life



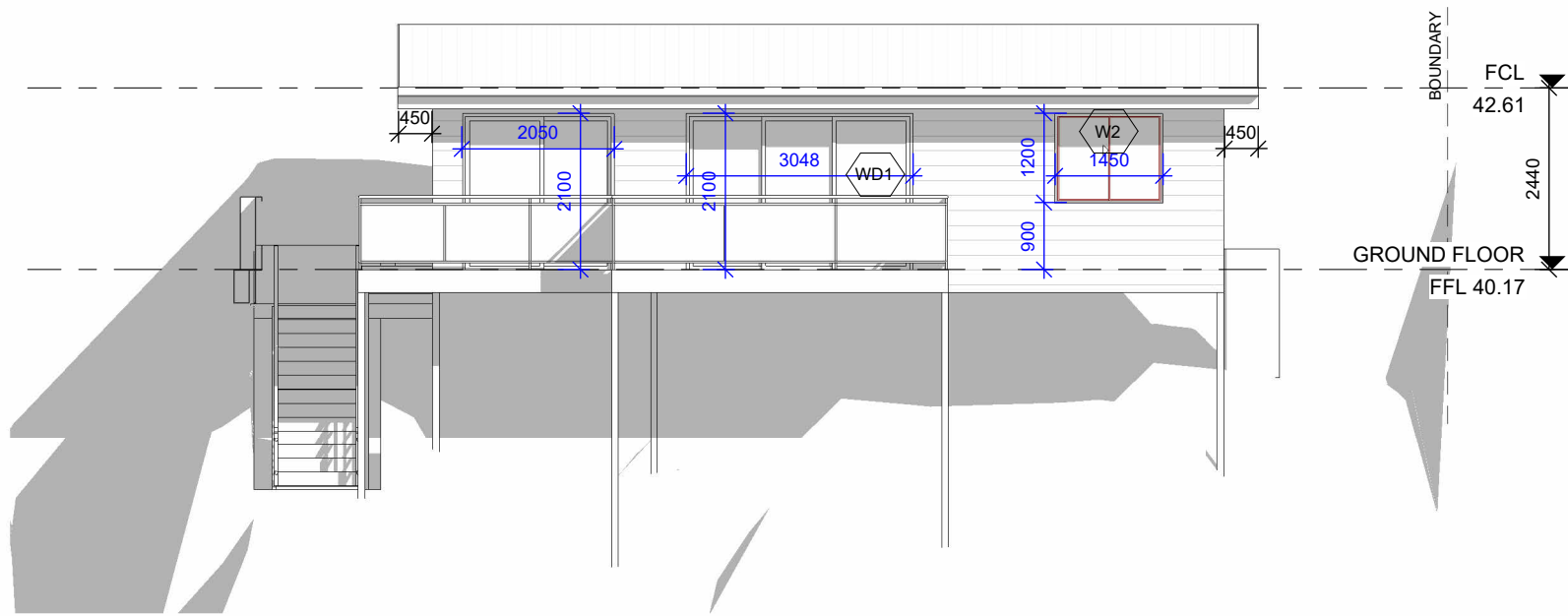

1 SOUTH ELEVATION  
1 : 100

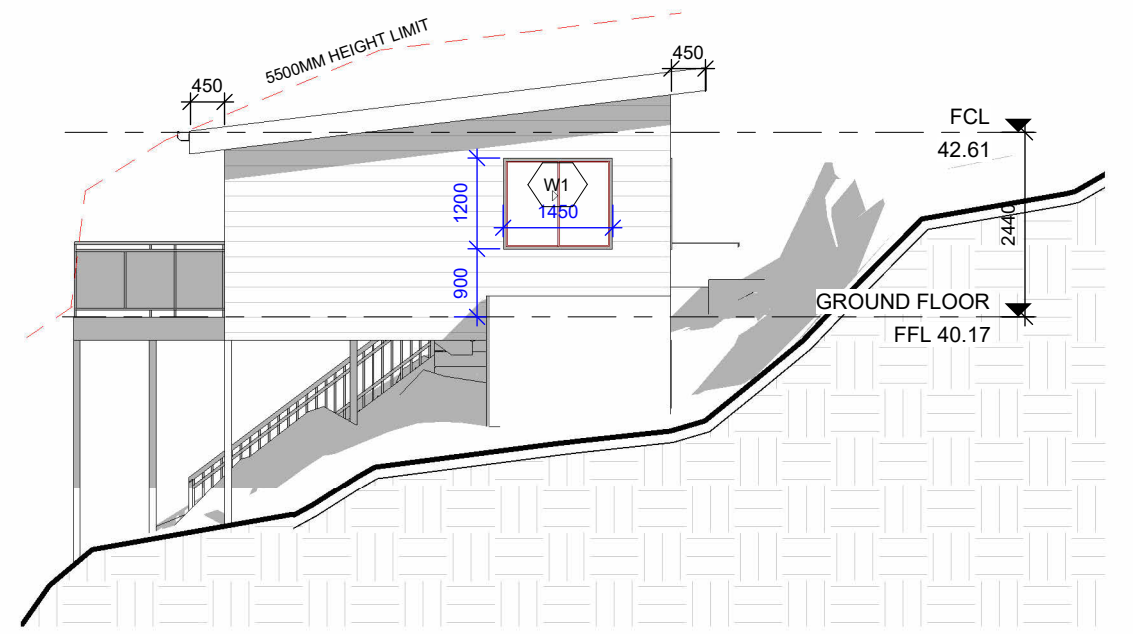

2 EAST ELEVATION  
1 : 100

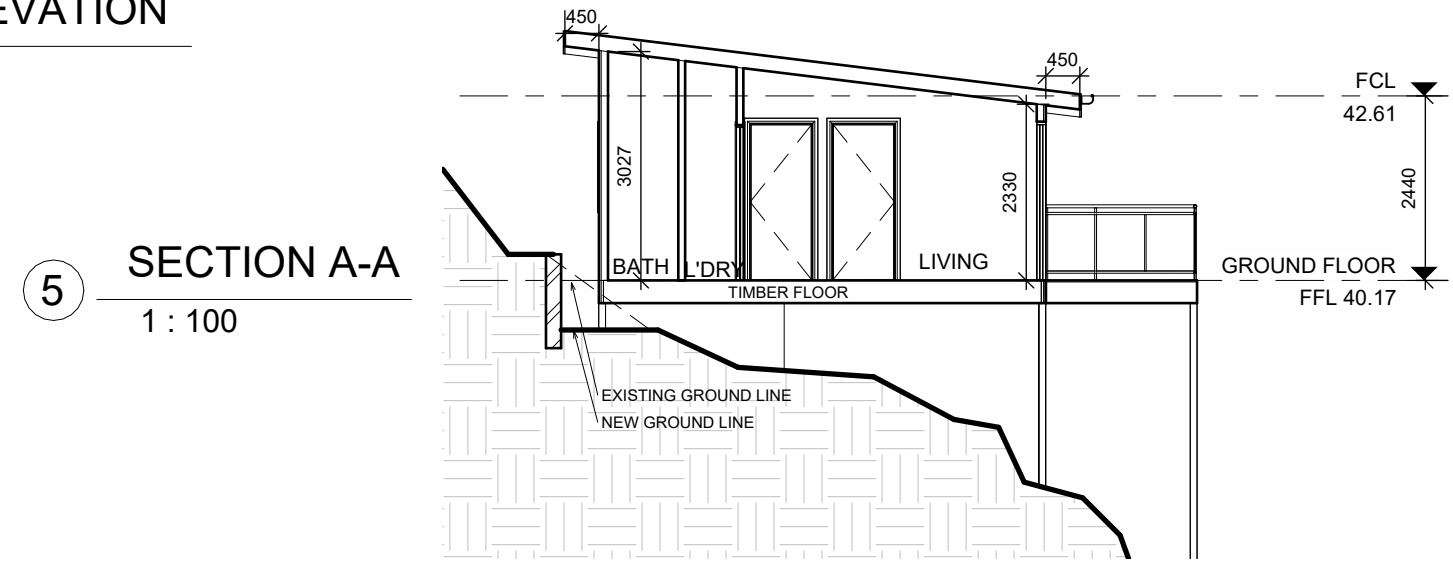

5 SECTION A-A  
1 : 100

**IMPORTANT NOTE**  
THESE DRAWINGS HAVE BEEN ISSUED FOR DEVELOPMENT APPLICATION PURPOSES ONLY. THEY ARE NOT ISSUED FOR CONSTRUCTION OR CONSTRUCTION CERTIFICATE OR FOR THE PURPOSES OF PRICING BY ANY CONTRACTOR

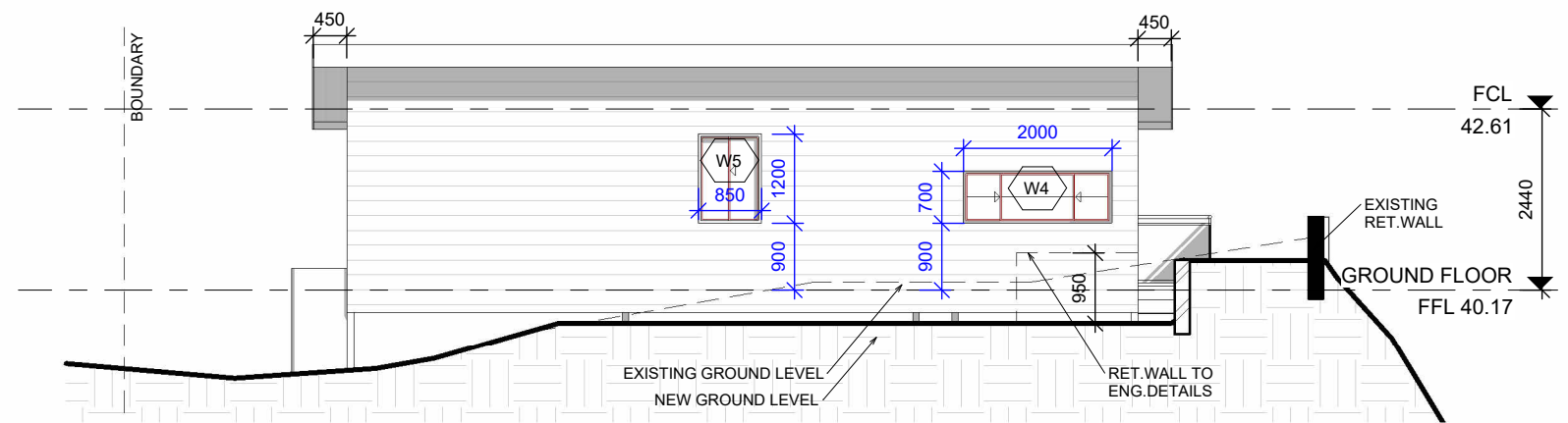

3 NORTH ELEVATION  
1 : 100

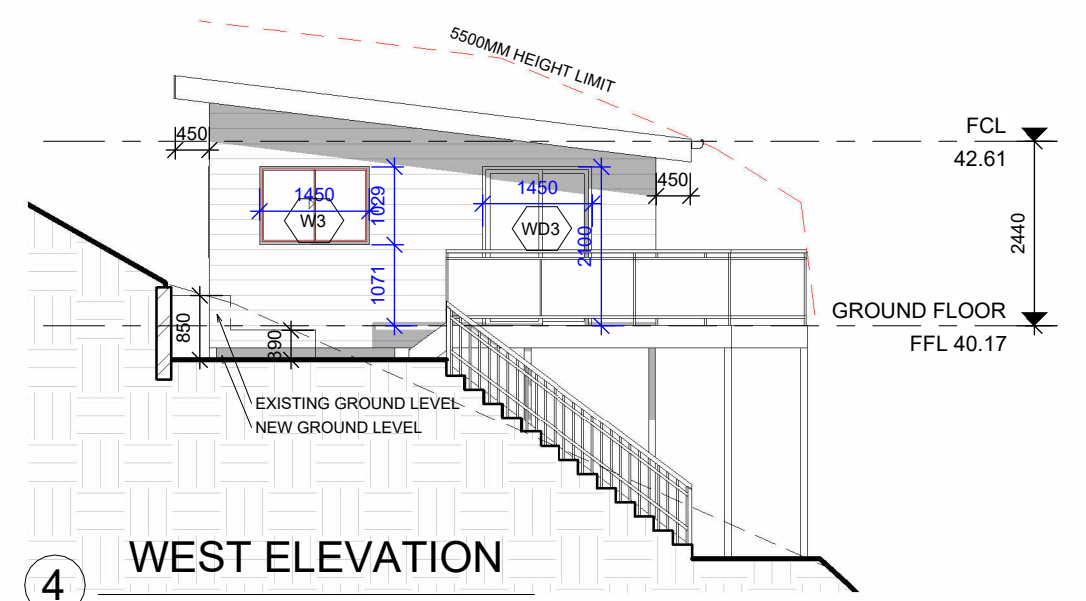

4 WEST ELEVATION  
1 : 100

**GENERAL NOTES**

- All dimensions are to be confirmed on site by the builder/subcontractor, any incongruities must be reported to the Designer before commencement of any work.
- No Survey has been made on the boundaries, all bearings, distances and areas have been taken from the contour survey plan. A Survey must be carried out to confirm the exact boundary locations.
- No construction work shall commence until a site survey confirming the site boundaries has been completed. The contractor is to ensure that the boundary setbacks are confirmed and used, the boundary setbacks take precedence over all other dimensions. The Survey work must be performed by a registered Surveyor.
- In the event of encountering any discrepancies on these drawings, specification or subsequent instructions issued, the Builder/Subcontractor shall contact the designer before proceeding further with any work.
- All construction, control joints and expansion joints in the wall, floors, other locations shall be in strict accordance with the Structural Engineering details. No joints or breaks other than specified, are allowed without written permission from the Engineer.
- Measurements for the fabrication of secondary components such as, windows, doors, internal frames, structural steel components and the like, are not to be taken from these documents. Measurements must be taken on site to suit the work as constructed.
- All structural components shall be in strict accordance to details and specifications as prepared by a structural engineer.
- All existing structures need to be examined for structural adequacy, and it is the Contractor's responsibility to ensure that a certificate of structural adequacy is available prior to the start of any work.

drawn	date	issue	description
LS	02/09/24	A	ISSUE FOR DA
LS	05/09/24	B	ISSUE FOR DA
LS	30/09/24	C	ISSUE FOR DA

project  
**PROPOSED CONSTRUCTION OF A GRANNY FLAT AT 40 TATIARA CRESCENT NORTH NARRABEEN NSW 2101 LOT 3111-/DP238382**

client  
**ANDREW HERFT**



6/7 Parkes Street,  
 Parramatta NSW 2150  
 www.rkdesigns.com.au  
 admin@rkdesigns.com.au  
 02 9633 4797  
 abn. 68 659 200 389  
 spaces designed for life

project no	date	sheet no.	scale @ A3	issue	checked
24-28	02/09/24	4	1 : 100	C	?



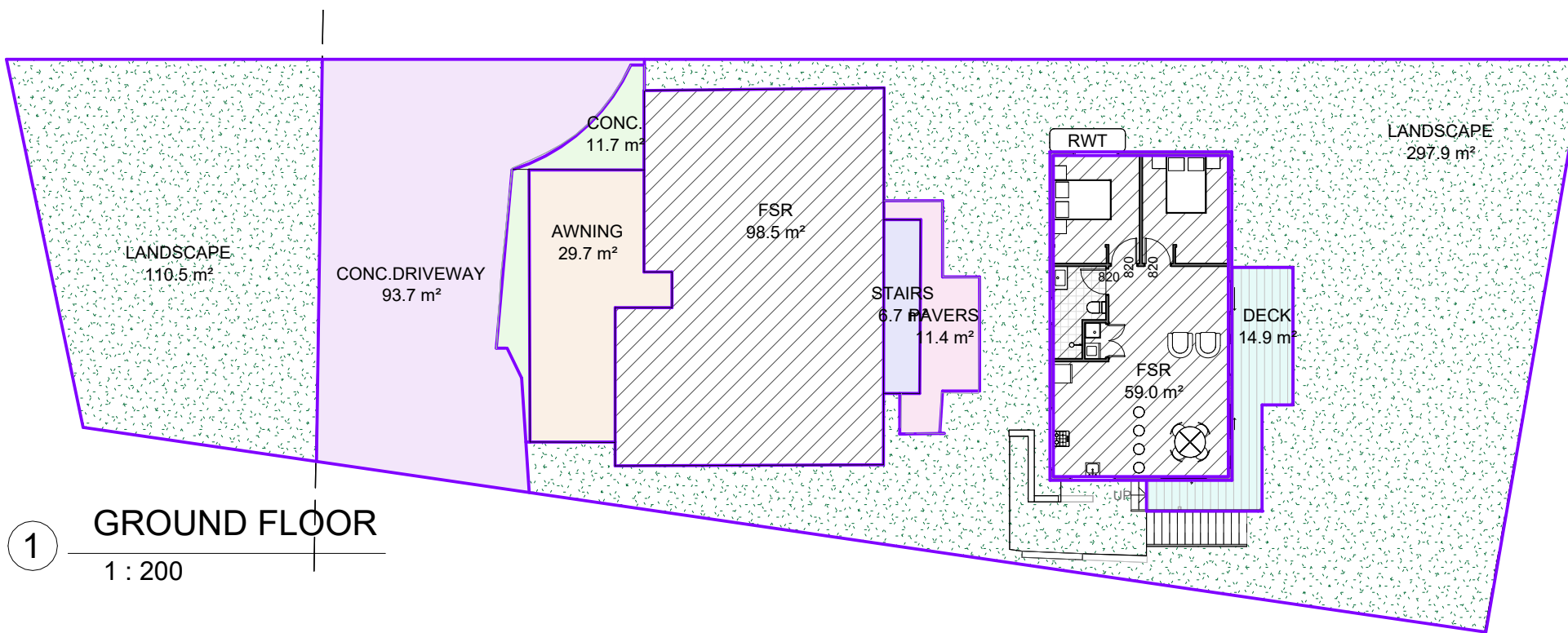

1 GROUND FLOOR  
1 : 200

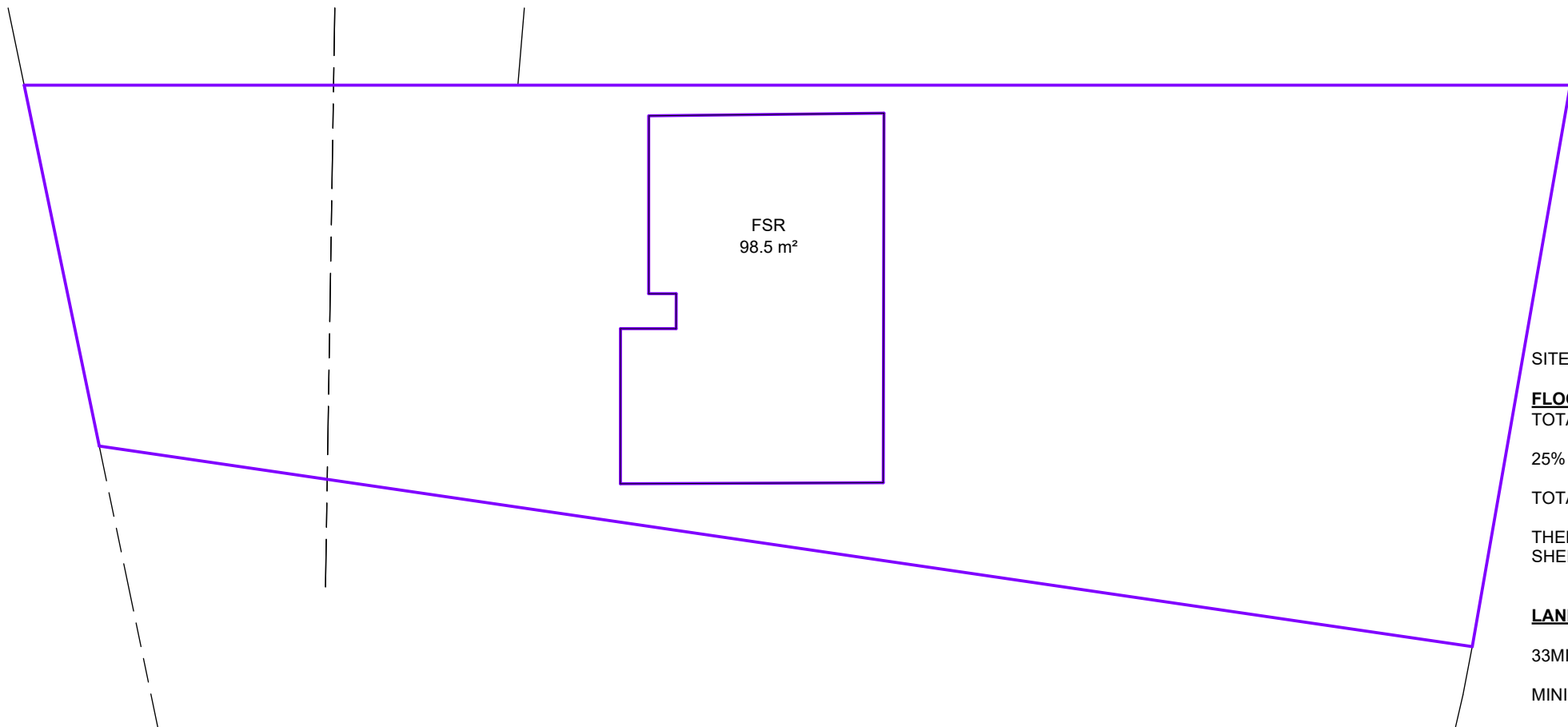

2 FIRST FLOOR  
1 : 200

AREA CALCULATIONS SCHEDULE

NAME	LEVEL	COUNT	TOTAL
AWNING	GROUND FLOOR	1	29.7 m <sup>2</sup>
AWNING: 1			29.7 m <sup>2</sup>
CONC.	GROUND FLOOR	1	11.7 m <sup>2</sup>
CONC.: 1			11.7 m <sup>2</sup>
CONC.DRIVEWAY	GROUND FLOOR	1	93.7 m <sup>2</sup>
CONC.DRIVEWAY: 1			93.7 m <sup>2</sup>
DECK	GROUND FLOOR	2	14.9 m <sup>2</sup>
DECK: 2			14.9 m <sup>2</sup>
FSR	GROUND FLOOR	2	157.5 m <sup>2</sup>
FSR: 2			157.5 m <sup>2</sup>
LANDSCAPE	GROUND FLOOR	2	408.4 m <sup>2</sup>
LANDSCAPE: 2			408.4 m <sup>2</sup>
PAVERS	GROUND FLOOR	1	11.4 m <sup>2</sup>
PAVERS: 1			11.4 m <sup>2</sup>
STAIRS	GROUND FLOOR	1	6.7 m <sup>2</sup>
STAIRS: 1			6.7 m <sup>2</sup>

SITE AREA = 737.5 SQM

**FLOOR AREA**

TOTAL FLOOR AREA OF THE PRINCIPAL DWELLING = 197 SQM

25% OF TOTAL FLOOR AREA OF THE PRINCIPAL DWELLING = 49.25 SQM

TOTAL FLOOR AREA OF THE SECONDARY DWELLING = 59 SQM

THEREFORE, THE PROPOSAL COMPLIES WITH THE CONTROLS. REFER TO THE AREA CALCULATIONS SHEET.

**LANDSCAPED AREA**

33MINIMUM REQUIRED LANDSCAPED AREA = 60% OF SITE AREA

MINIMUM REQUIRED LANDSCAPED =442.5 SQM

PROPOSED LANDSCAPED AREA = 408.4 SQM

THEREFORE, THE PROPOSAL DOES NOT COMPLY WITH PDCP

**GENERAL NOTES**  
 . All dimensions are to be confirmed on site by the builder/subcontractor, any incongruencies must be reported to the Designer before commencement of any work.  
 . No Survey has been made on the boundaries, all bearings, distances and areas have been taken from the contour survey plan. A Survey must be carried out to confirm the exact boundary locations.  
 . No construction work shall commence until a site survey confirming the site boundaries has been completed. The contractor is to ensure that the boundary setbacks are confirmed and used, the boundary setbacks take precedence over all other dimensions. The Survey work must be performed by a registered Surveyor.  
 . In the event of encountering any discrepancies on these drawings, specification or subsequent instructions issued, the Builder/Subcontractor shall contact the designer before proceeding further with any work.  
 . All construction, control joints and expansion joints in the wall, floors, other locations shall be in strict accordance with the Structural Engineering details. No joints or breaks other than specified, are allowed without written permission from the Engineer.  
 . Measurements for the fabrication of secondary components such as, windows, doors, internal frames, structural steel components and the like, are not to be taken from these documents. Measurements must be taken on site to suit the work as constructed.  
 . All structural components shall be in strict accordance to details and specifications as prepared by a structural engineer.  
 . All existing structures need to be examined for structural adequacy, and it is the Contractor's responsibility to ensure that a certificate of structural adequacy is available prior to the start of any work.

drawn	date	issue	description
LS	02/09/24	A	ISSUE FOR DA
LS	05/09/24	B	ISSUE FOR DA
LS	30/09/24	C	ISSUE FOR DA

project  
**PROPOSED CONSTRUCTION OF A GRANNY FLAT AT 40 TATIARA CRESCENT NORTH NARRABEEN NSW 2101 LOT 3111/-/DP238382**

client  
**ANDREW HERFT**



6/7 Parkes Street,  
 Parramatta NSW 2150  
 www.rkdesigns.com.au  
 admin@rkdesigns.com.au  
 02 9633 4797  
 abn. 68 659 200 389  
 spaces designed for life



project no	date	sheet no.	scale @ A3	issue	checked
24-28	02/09/24	5	1 : 200	C	?





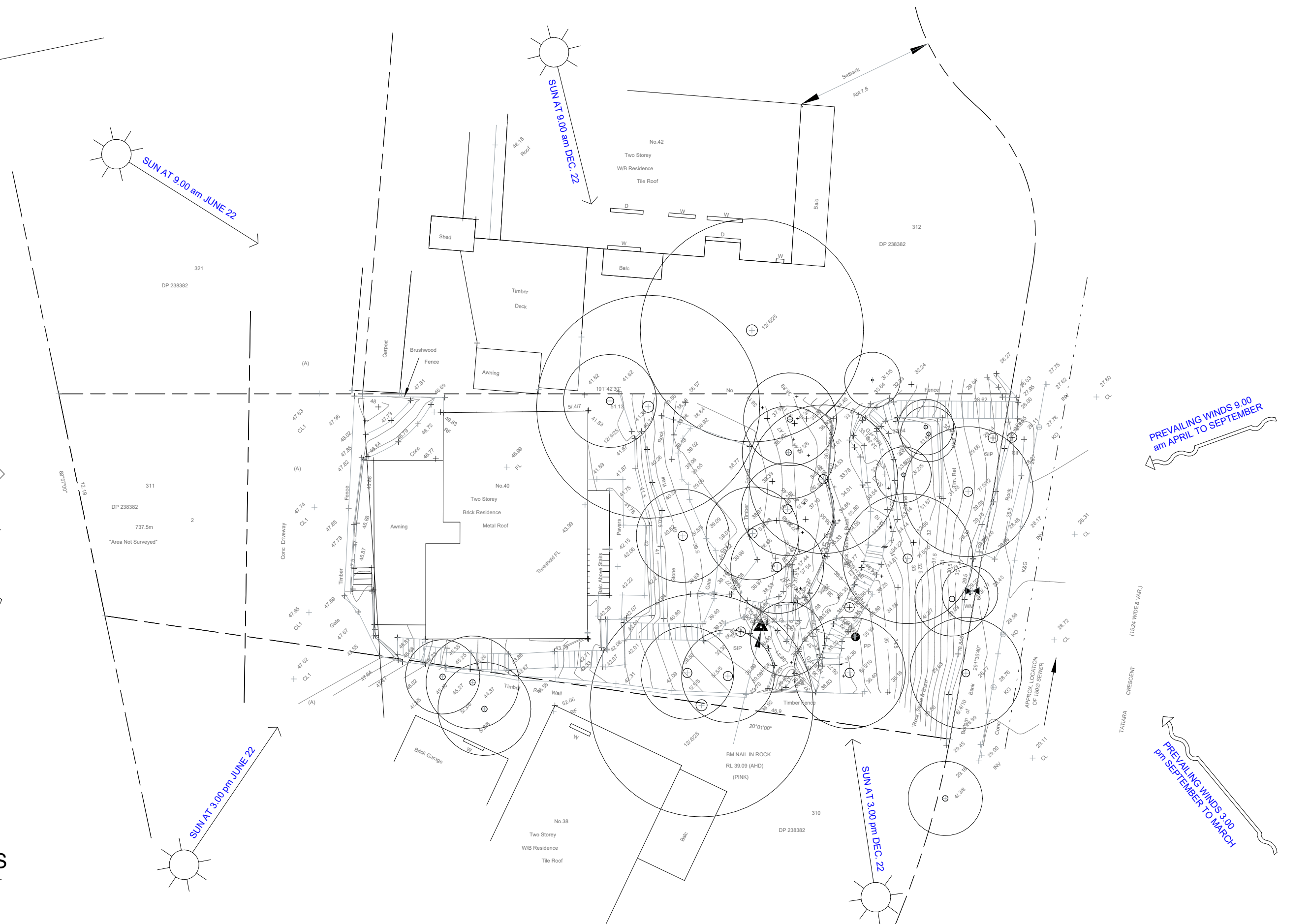
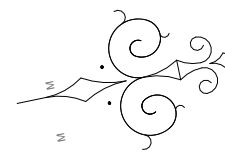

1

# SITE ANALYSIS

1 : 200

**GENERAL NOTES**

- All dimensions are to be confirmed on site by the builder/subcontractor, any incongruencies must be reported to the Designer before commencement of any work.
- No Survey has been made on the boundaries, all bearings, distances and areas have been taken from the contour survey plan. A Survey must be carried out to confirm the exact boundary locations.
- No construction work shall commence until a site survey confirming the site boundaries has been completed. The contractor is to ensure that the boundary setbacks are confirmed and used, the boundary setbacks take precedence over all other dimensions. The Survey work must be performed by a registered Surveyor.
- In the event of encountering any discrepancies on these drawings, specification or subsequent instructions issued, the Builder/Subcontractor shall contact the designer before proceeding further with any work.
- All construction, control joints and expansion joints in the wall, floors, other locations shall be in strict accordance with the Structural Engineering details. No joints or breaks other than specified, are allowed without written permission from the Engineer.
- Measurements for the fabrication of secondary components such as, windows, doors, internal frames, structural steel components and the like, are not to be taken from these documents. Measurements must be taken on site to suit the work as constructed.
- All structural components shall be in strict accordance to details and specifications as prepared by a structural engineer.
- All existing structures need to be examined for structural adequacy, and it is the Contractor's responsibility to ensure that a certificate of structural adequacy is available prior to the start of any work.

drawn	date	issue	description
JR	21/10/24	C	ISSUE FOR DA

project  
**PROPOSED CONSTRUCTION OF A GRANNY FLAT AT 40 TATIARA CRESCENT NORTH NARRABEEN NSW 2101 LOT 311/-/DP238382**

client  
**ANDREW HERFT**

drawing  
**SITE ANALYSIS**

project no 24-28  
 date 02/09/24  
 sheet no. 1  
 scale @ A3 1 : 200  
 issue C  
 checked ?

**bdca**  
 ACCREDITED  
 BUILDING DESIGNER

6/7 Parkes Street,  
 Parramatta NSW 2150  
 www.rkdesigns.com.au  
 admin@rkdesigns.com.au  
 02 9633 4797  
 abn. 68 659 200 389  
 spaces designed for life







22/10/2024

**PROPOSED EXTERNAL MATERIAL AND COLOUR FINISHES SCHEDULE FOR THE  
CONSTRUCTION OF A GRANNY FLAT AT 40 TATIARA CRESCENT NORTH NARRABEEN**

**EXTERNAL WALLS, DOWNPIPES**

Manufacturer	<b>Dulux</b>	
Colour	<b>Tranquil Retreat</b>	
Finish	<b>Paint Finish</b>	

**ROOF**

Manufacturer	<b>Colorbond</b>	
Colour	<b>Monument</b>	
Finish	<b>Metal Finish</b>	

**GUTTERS**

Manufacturer	<b>Colorbond</b>	
Colour	<b>Monument</b>	
Finish	<b>Paint Finish</b>	

**FASCIA**

Manufacturer	<b>Colorbond</b>	
Colour	<b>Monument</b>	
Finish	<b>Paint Finish</b>	

**WINDOWS & DOOR TRIMS**

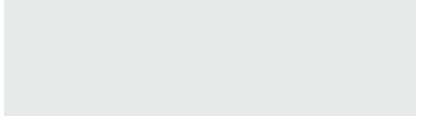
Manufacturer	<b>Dulux</b>	
Colour	<b>Lexicon</b>	
Finish	<b>Paint Finish</b>	

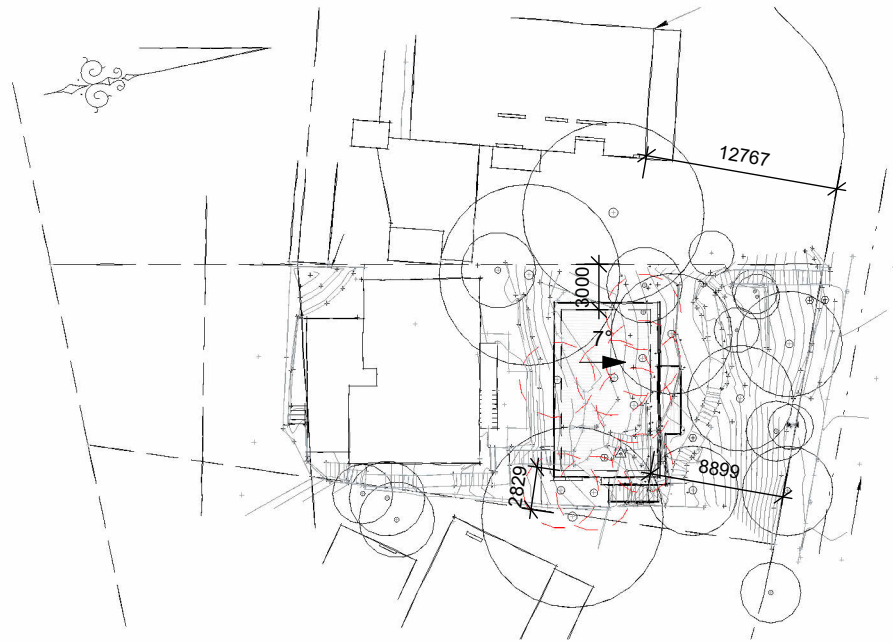

1 SITE AND ROOF PLAN.  
1 : 500

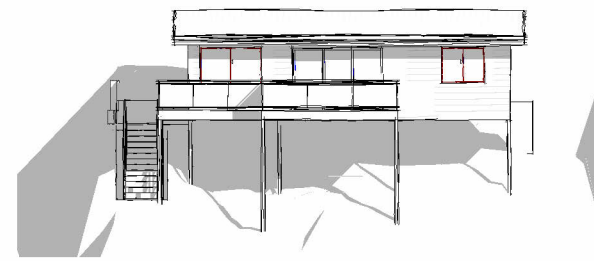

2 SOUTH ELEVATION .  
1 : 250



3 NORTH ELEVATION .  
1 : 250

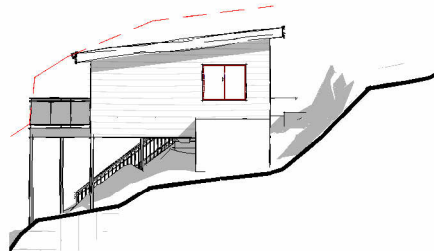

4 EAST ELEVATION .  
1 : 250



5 WEST ELEVATION .  
1 : 250

project  
**PROPOSED CONSTRUCTION OF A GRANNY FLAT AT 40  
 TATIARA CRESCENT NORTH NARRABEEN NSW 2101 LOT  
 3111/-DP238382**



6/7 Parkes Street,  
 Parramatta NSW 2150  
 www.rkdesigns.com.au  
 admin@rkdesigns.com.au  
 02 9633 4797  
 abn. 68 659 200 389  
 spaces designed for life

client  
**ANDREW HERFT**

true north drawing  
**NOTIFICATION PLAN**



project no	date	sheet no.	scale @ A4	issue	checked
24-28	02/09/24	3	As indicated	C	?

