

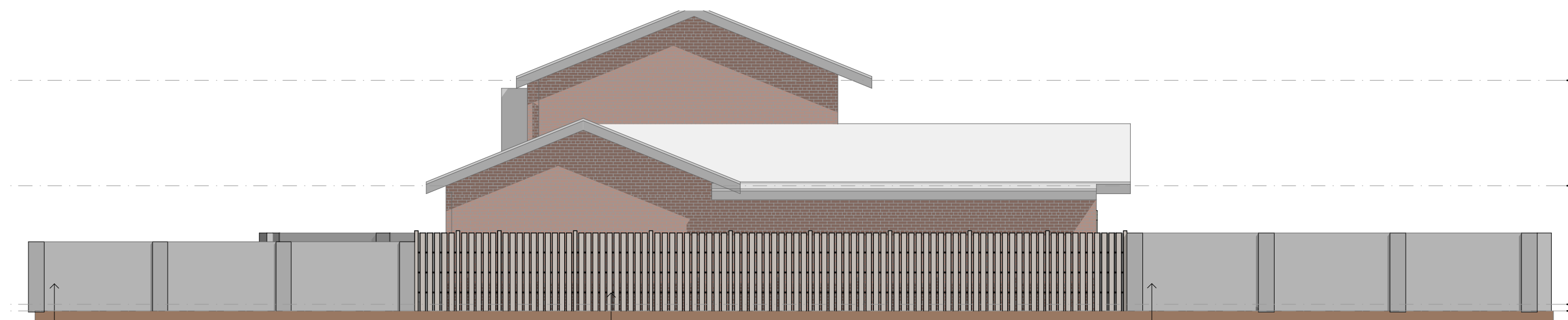

Existing 1.8m high Timber fence to be replaced with a 1.8m double brick fence with 1.8m high brick piers.  
0.1m wide x 0.2m high openings at the base of the fence for 50% of the length to allow for the flow of water.

North West Elevation  
1:100



Existing 1.8m high timber fence to be replaced with a 1.6m high Double brick fence with brick piers.

Existing 1.8m high timber fence

Existing 1.8m high timber fence to be removed and replaced with a 1.8m high brick fence.

South East Elevation  
1:100