

Drawing No. DA-01

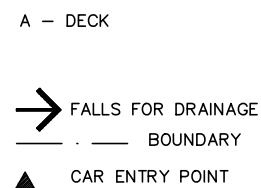
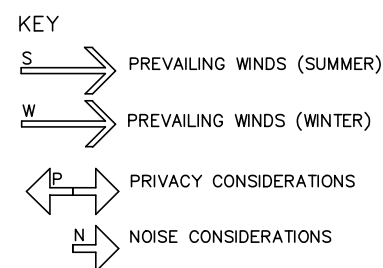
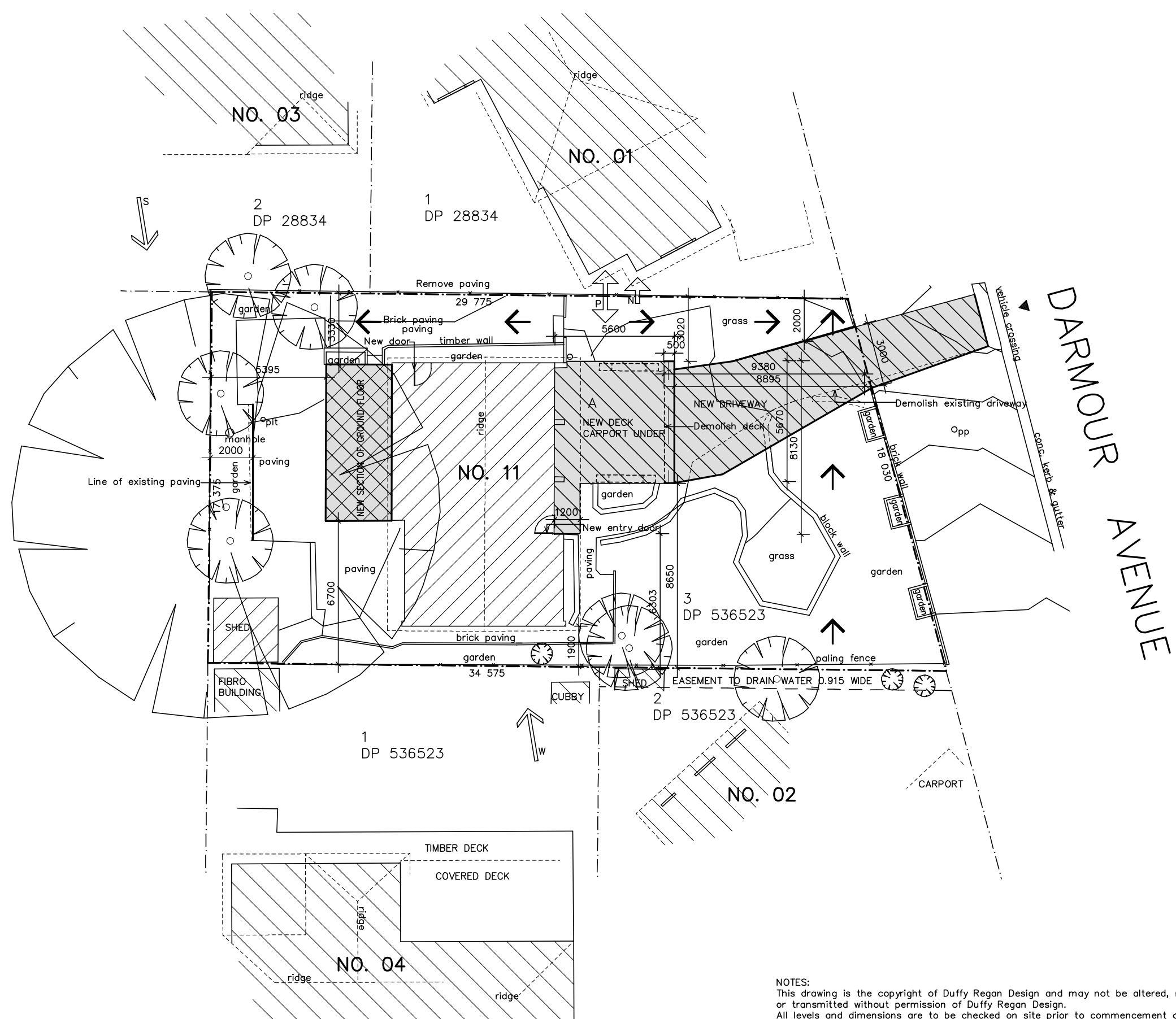

SITE AREA: 559 sq.m.  
EXISTING HOUSE: 190.3 sq.m.  
EXISTING DECK: 31.7 sq.m.  
NEW DECK: 34.5 sq.m.  
NEW SECTION OF GROUND FLOOR: 20.7 sq.m.

NOTES:  
This drawing is the copyright of Duffy Regan Design and may not be altered, reproduced or transmitted without permission of Duffy Regan Design.  
All levels and dimensions are to be checked on site prior to commencement of any work.  
All new and altered works to relevant BCA and AS/NZ standards.  
NOT FOR CONSTRUCTION

Project: ALTERATIONS AND ADDITIONS

Job. No. 638/19

for: T. & F. Bradshaw  
at: 11 Darmour Avenue, Allambie Heights

Title:  
**SITE PLAN**  
**SITE ANALYSIS PLAN**

Scale: 1:200 @ A3

Revision:

Date: JUNE 2020

Drawn: D.R.

DUFFY REGAN DESIGN  
121 Soldiers Ave., Freshwater NSW 2096

Telephone: (02) 9905 6009  
Mobile: 0416 037 847  
Email: dregandesign@gmail.com

Drawing No. **DA-01**

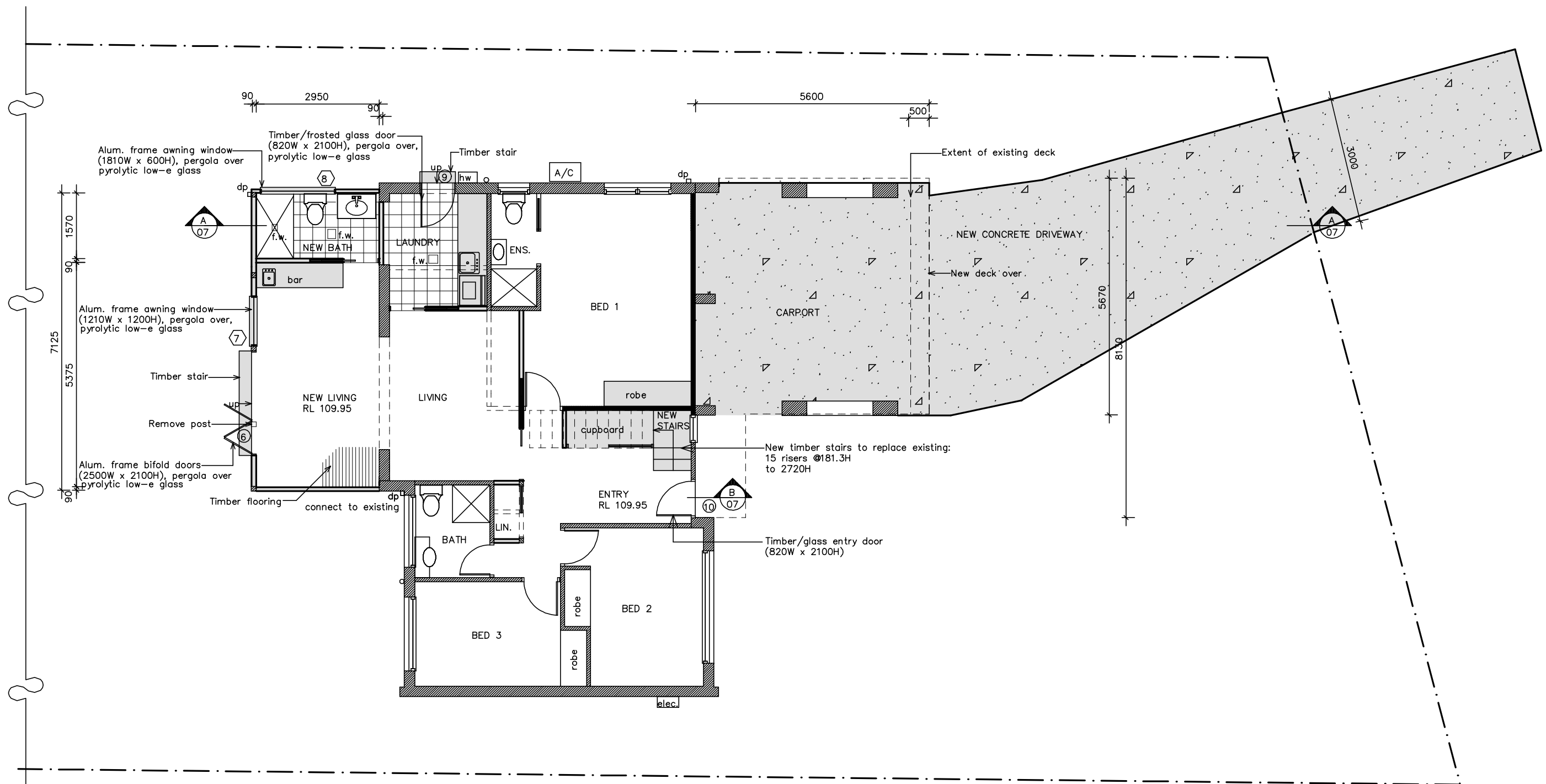

BASIX WINDOWS AND GLAZED DOORS REQUIREMENTS:  
 Door frames 9 and 10 to be timber.  
 Window frames 1 – 8 to be improved aluminum.  
 Windows and doors 3 – 9 to have single pyrolytic low-e glass  
 All other windows to have single clear glass.  
 Door 6 and window 7 to have 600D pergola over.  
 Window 8 and door 9 to have 450D pergola over.

#### LEGEND

=====	Demolish timber frame wall
=====	Existing brick veneer wall
=====	Existing timber frame wall
=====	New timber frame wall

NOTES:  
 This drawing is the copyright of Duffy Regan Design and may not be altered, reproduced or transmitted without permission of Duffy Regan Design.  
 All levels and dimensions are to be checked on site prior to commencement of any work.  
 All new and altered works to relevant BCA and AS/NZ standards.  
 NOT FOR CONSTRUCTION

Project: ALTERATIONS AND ADDITIONS

Job. No. 638/19

for: T. & F. Bradshaw  
 at: 11 Darmour Avenue, Allambie Heights

Title:

Scale: 1:100 @ A3

Revision:

GROUND FLOOR PLAN

Date: JUNE 2020

Drawn: D.R.

DUFFY REGAN DESIGN  
 121 Soldiers Ave., Freshwater NSW 2096

Telephone: (02) 9905 6009  
 Mobile: 0416 037 847  
 Email: dregandesign@gmail.com

Drawing No. DA-03



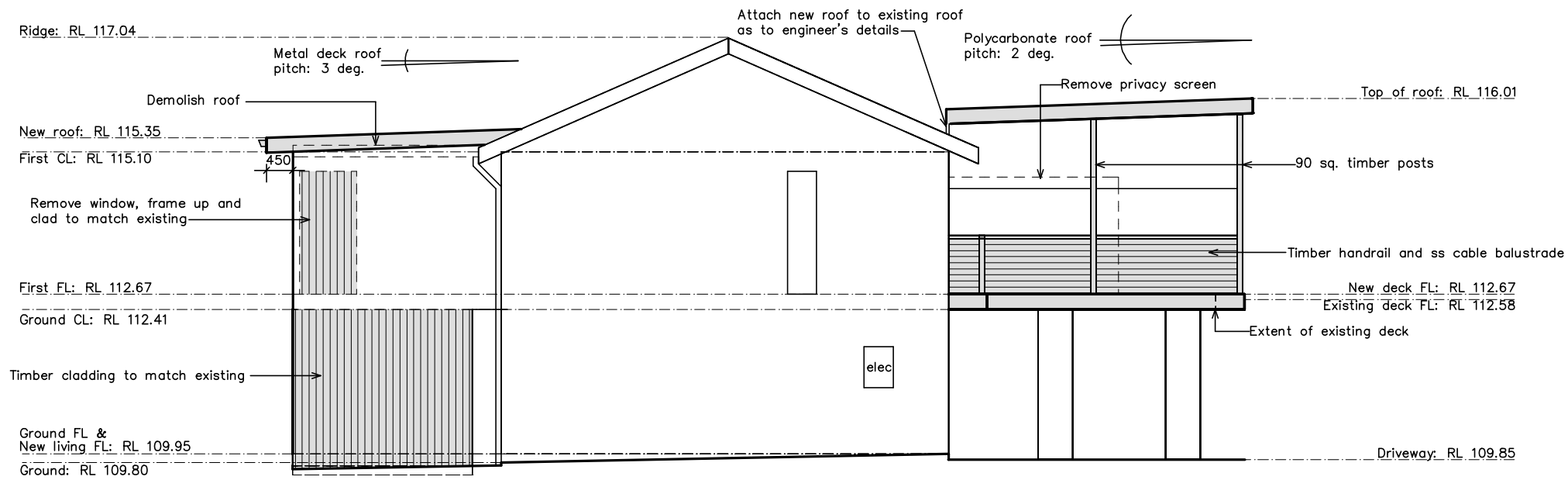

SOUTH WEST ELEVATION

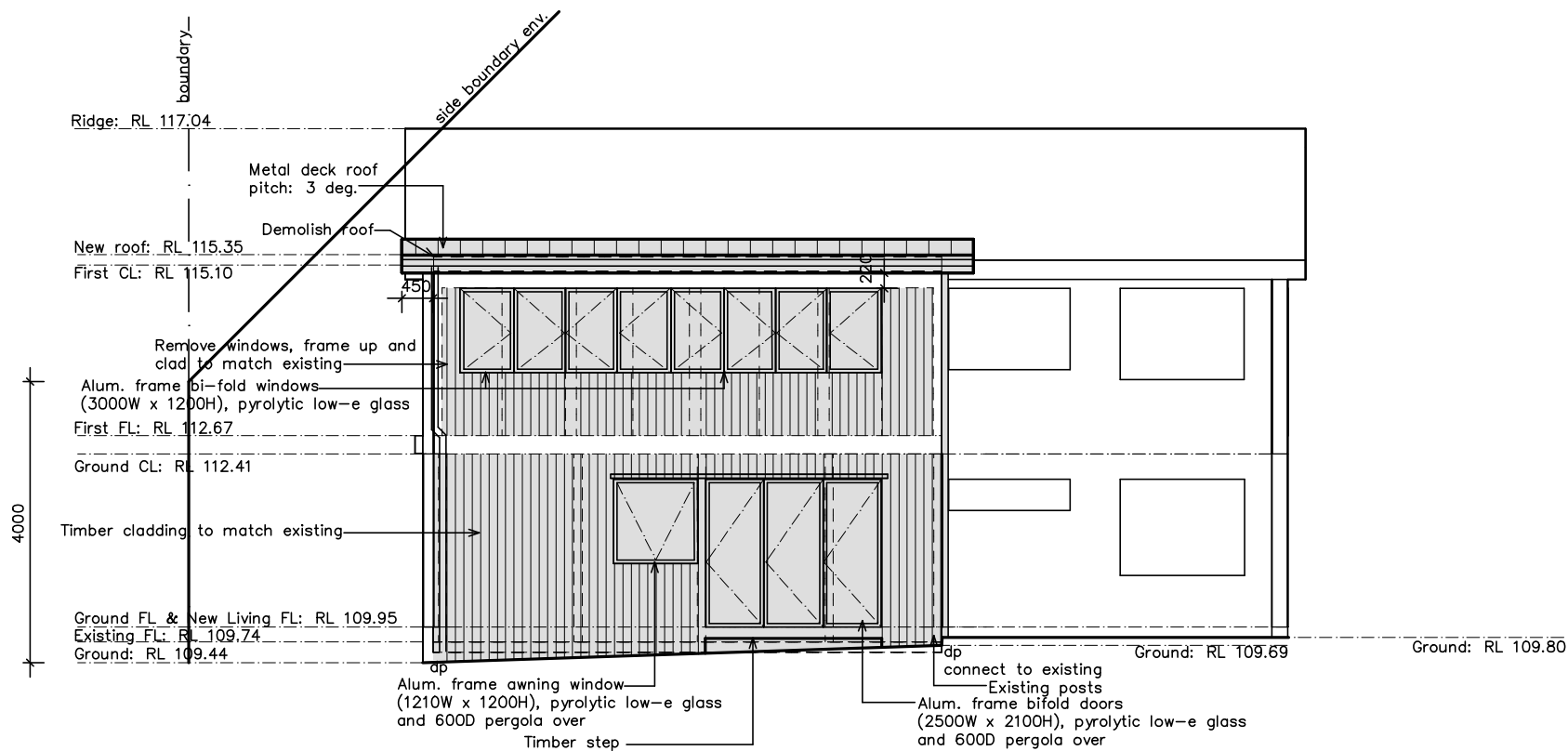

NORTH WEST ELEVATION

NOTES:  
This drawing is the copyright of Duffy Regan Design and may not be altered, reproduced or transmitted without permission of Duffy Regan Design.  
All levels and dimensions are to be checked on site prior to commencement of any work.  
All new and altered works to relevant BCA and AS/NZ standards.  
NOT FOR CONSTRUCTION

Project: ALTERATIONS AND ADDITIONS

Job. No. 638/19

for: T. & F. Bradshaw  
at: 11 Darmour Avenue, Allambie Heights

Title:

Scale: 1:100 @ A3

Revision:

ELEVATIONS

Date: JUNE 2020

Drawn: D.R.

DUFFY REGAN DESIGN  
121 Soldiers Ave., Freshwater NSW 2096

Telephone: (02) 9905 6009  
Mobile: 0416 037 847  
Email: dregandesign@gmail.com

Drawing No.

DA-05

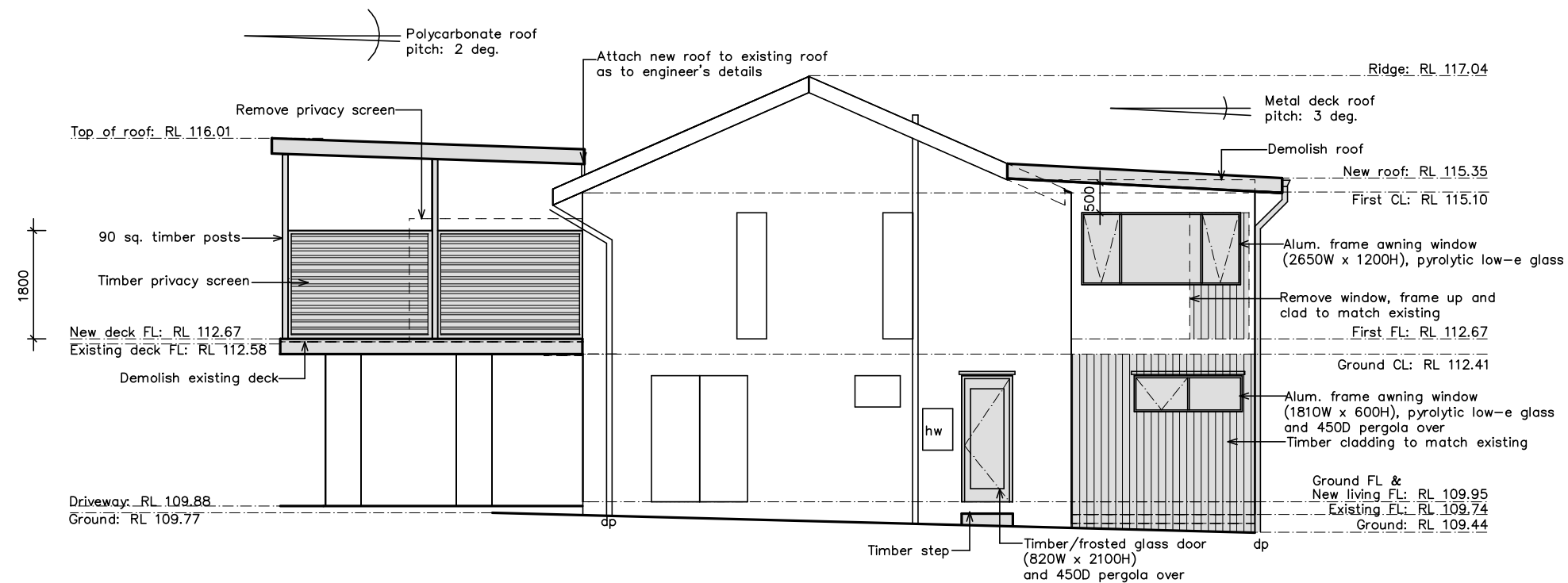

NORTH EAST ELEVATION

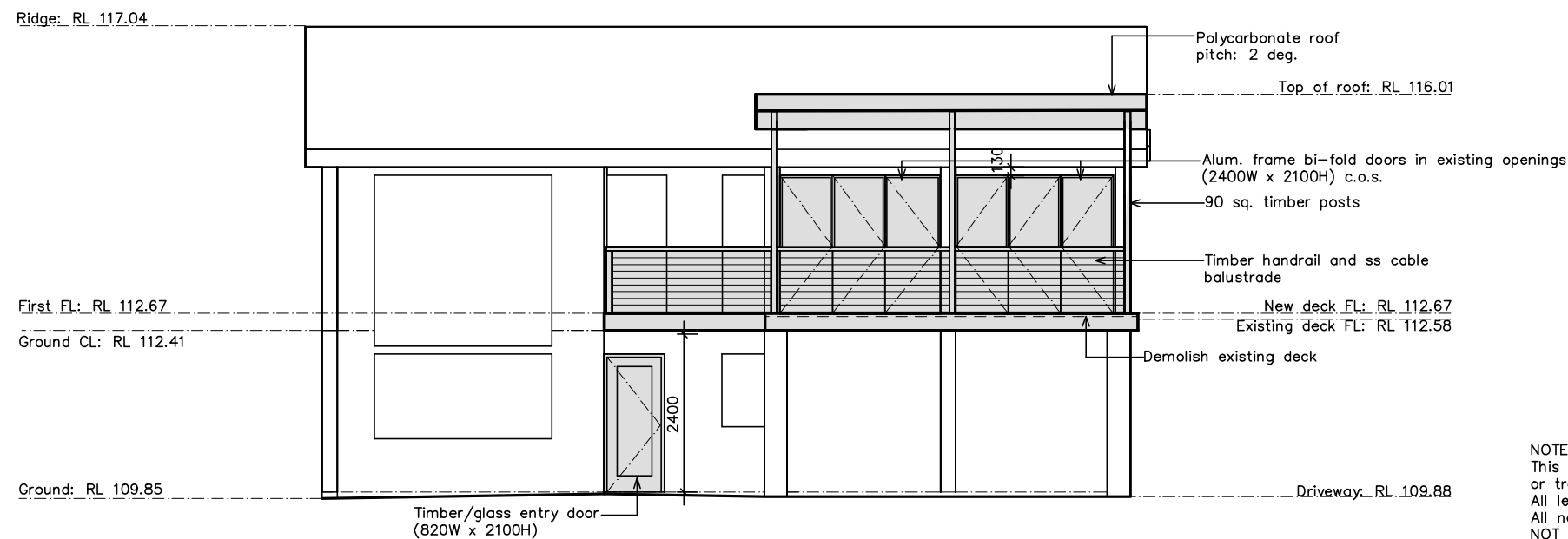

SOUTH EAST ELEVATION

NOTES:  
This drawing is the copyright of Duffy Regan Design and may not be altered, reproduced or transmitted without permission of Duffy Regan Design.  
All levels and dimensions are to be checked on site prior to commencement of any work.  
All new and altered works to relevant BCA and AS/NZ standards.  
NOT FOR CONSTRUCTION

Project: ALTERATIONS AND ADDITIONS

Job. No. 638/19

for: T. & F. Bradshaw  
at: 11 Darmour Avenue, Allambie Heights

Title:

Scale: 1:100 @ A3

Revision:

ELEVATIONS

Date: JUNE 2020

Drawn: D.R.

DUFFY REGAN DESIGN  
121 Soldiers Ave., Freshwater NSW 2096

Telephone: (02) 9905 6009  
Mobile: 0416 037 847  
Email: dregandesign@gmail.com

Drawing No. DA-06

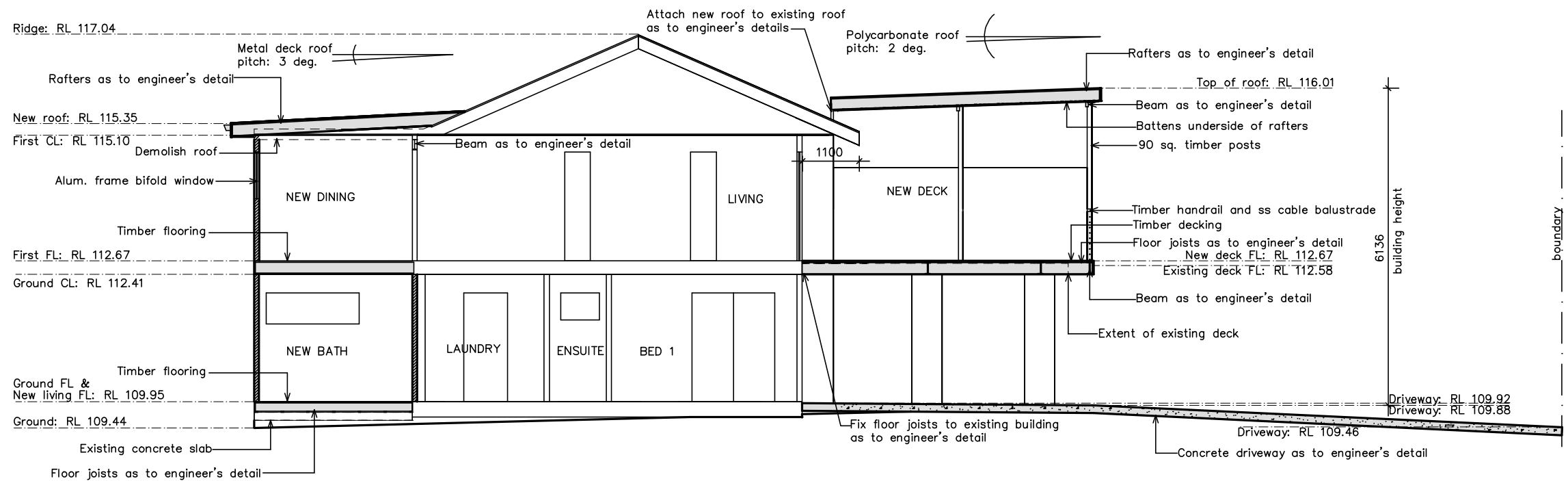

SECTION A - A

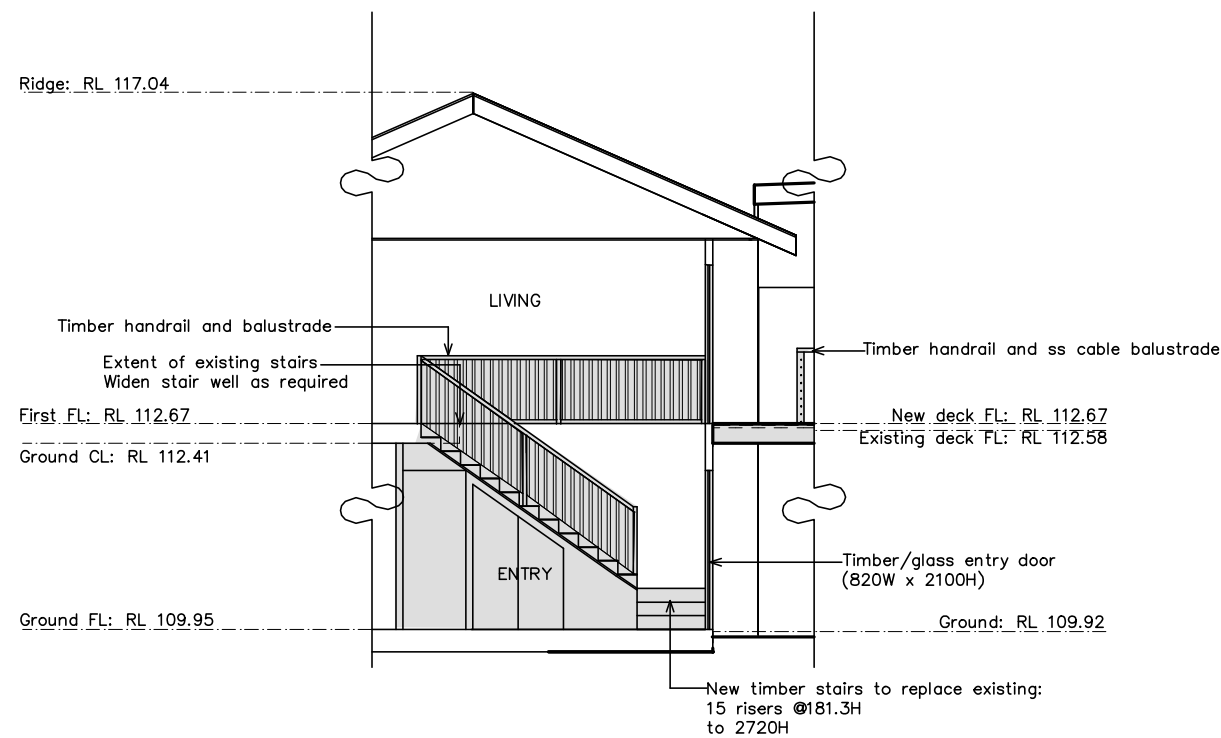

SECTION B

**BASIX INSULATION REQUIREMENTS:**

External wall: framed (weatherboard, fibro, metal clad) - R1.30 (or R1.70 including construction)  
 Roof: foil backed blanket (55 mm)  
 Flat ceiling, flat roof: framed - ceiling: R1.58 (up)  
 Roof colour: medium (solar absorptance 0.475 - 0.70)

NOTES:  
 This drawing is the copyright of Duffy Regan Design and may not be altered, reproduced or transmitted without permission of Duffy Regan Design.  
 All levels and dimensions are to be checked on site prior to commencement of any work.  
 All new and altered works to relevant BCA and AS/NZ standards.  
 NOT FOR CONSTRUCTION

Project: ALTERATIONS AND ADDITIONS

Job. No. 638/19

for: T. & F. Bradshaw  
 at: 11 Darmour Avenue, Allambie Heights

Title:

Scale: 1:100 @ A3

Revision:

**SECTIONS**

Date: JUNE 2020

Drawn: D.R.

DUFFY REGAN DESIGN  
 121 Soldiers Ave., Freshwater NSW 2096

Telephone: (02) 9905 6009  
 Mobile: 0416 037 847  
 Email: dregandesign@gmail.com

Drawing No. **DA-07**

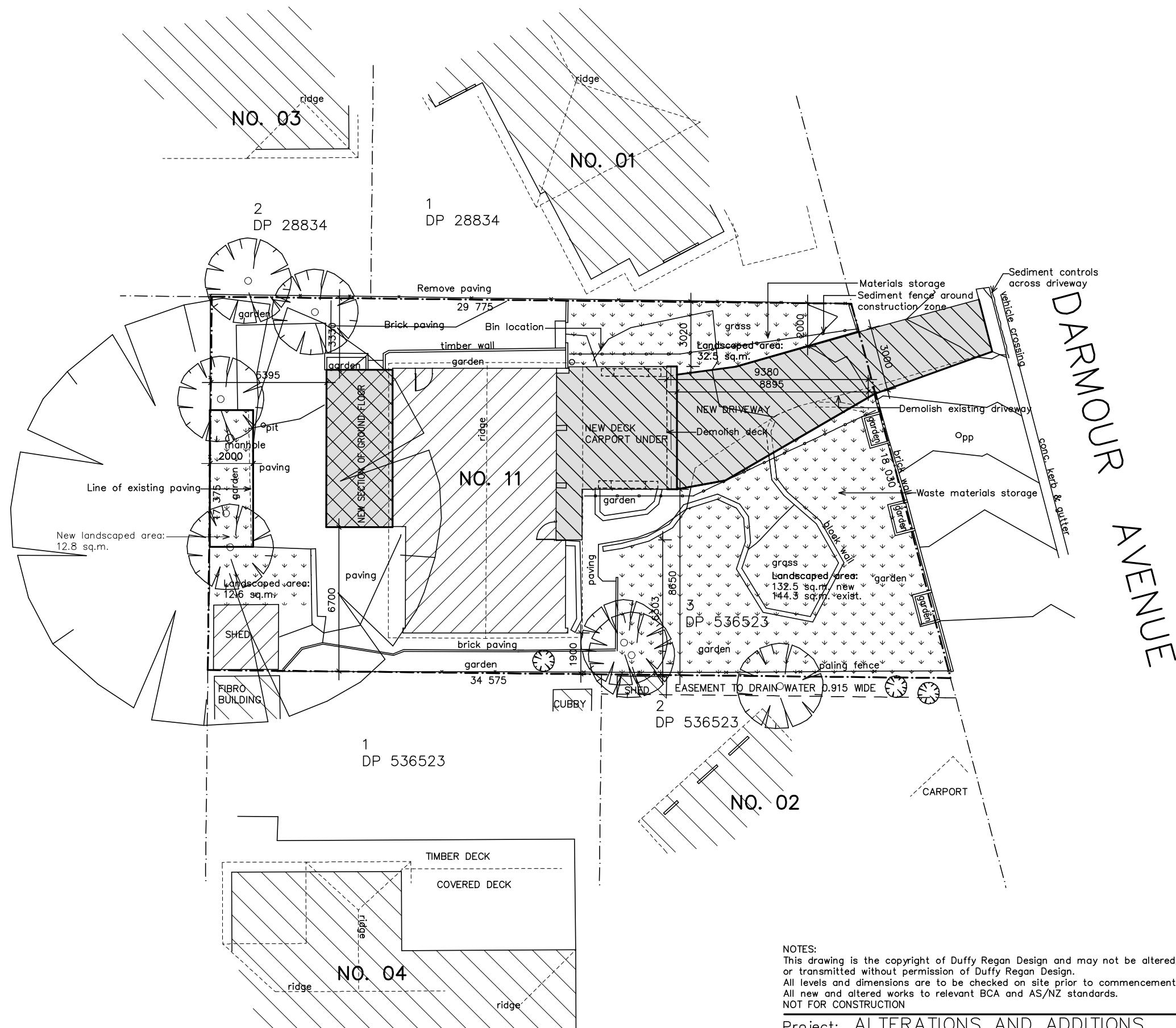

SITE AREA: 559 sq.m.  
EXISTING LANDSCAPED AREA: 189.4 sq.m. (33%)  
NEW LANDSCAPED AREA: 190.4 sq.m. (34%)

NOTES:  
This drawing is the copyright of Duffy Regan Design and may not be altered, reproduced or transmitted without permission of Duffy Regan Design.  
All levels and dimensions are to be checked on site prior to commencement of any work.  
All new and altered works to relevant BCA and AS/NZ standards.  
NOT FOR CONSTRUCTION

---

Project: ALTERATIONS AND ADDITIONS

Job. No. 638/19

for: T. & F. Bradshaw  
at: 11 Darmour Avenue, Allambie Heights

Title:  
LANDSCAPE, EROSION &  
SEDIMENT CONTROL PLAN

Scale: 1:200 @ A3  
Date: JUNE 2020  
Drawn: D.R.

Revision:

DUFFY REGAN DESIGN  
121 Soldiers Ave., Freshwater NSW 2096

Telephone: (02) 9905 6009  
Mobile: 0416 037 847  
Email: dregandesign@gmail.com

Drawing No. **DA-08**

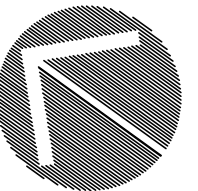



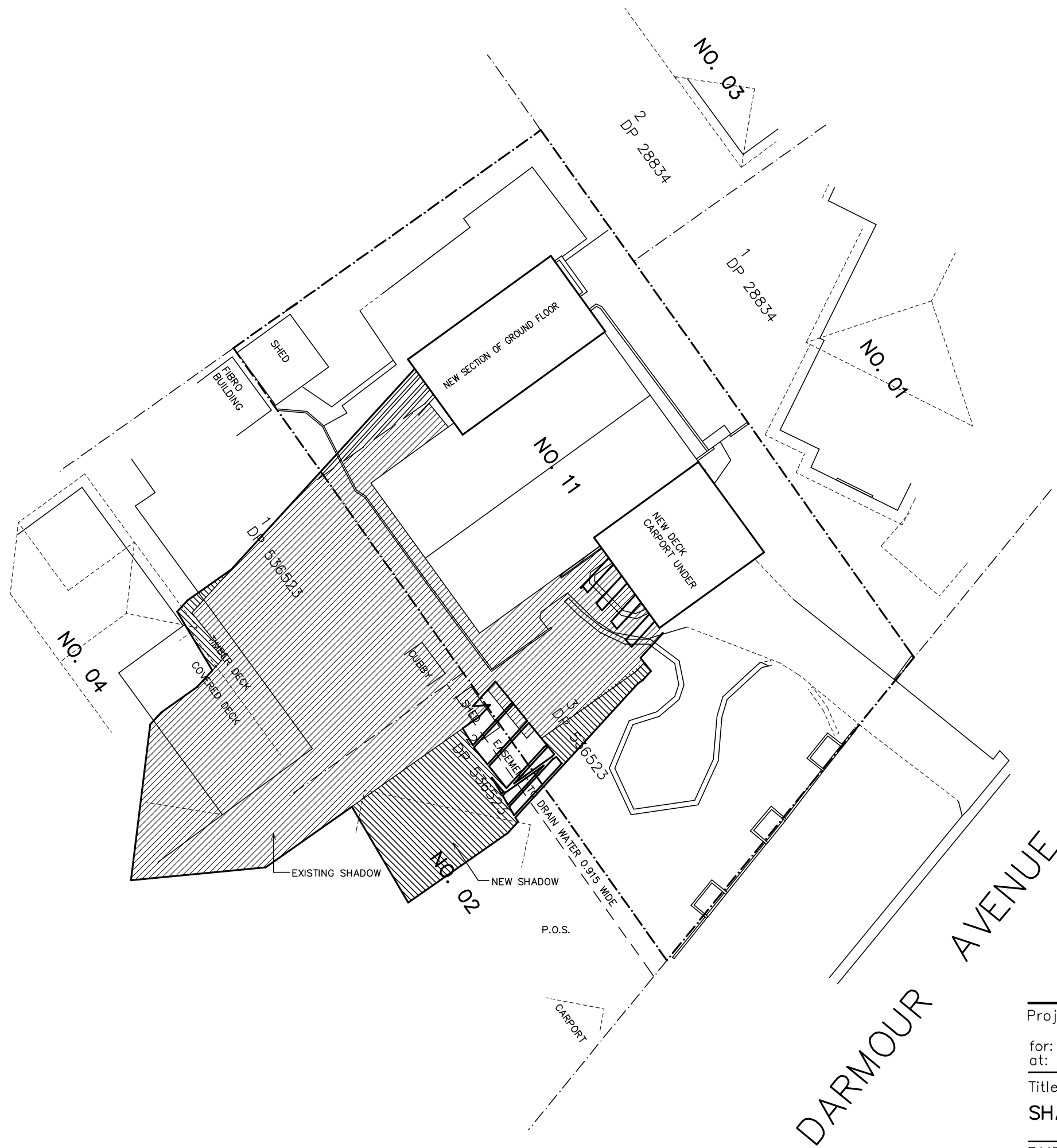

9am

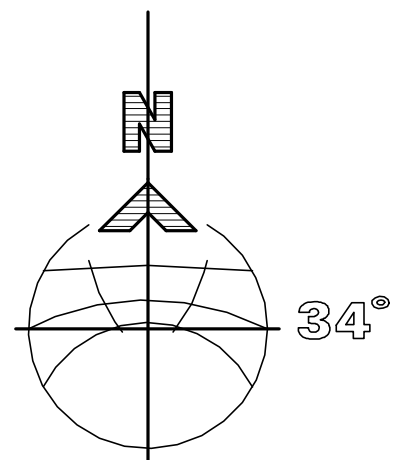

Project: ALTERATIONS & ADDITIONS

Job. No. 638/19

for: T. & F. Bradshaw  
at: 11 Darmour Ave., Allambie Heights

Title: JUNE 21  
SHADOW DIAGRAMS

Scale: 1:200  
Date: JUNE 2020  
Drawn: D.R.

Revision:

DUFFY REGAN DESIGN  
121 Soldiers Ave., Freshwater NSW 2096

Tel. & Fax: (02) 9905 6009  
Mobile: 0416 037 847  
Email: dregandesign@gmail.com

Drawing No. DA-09

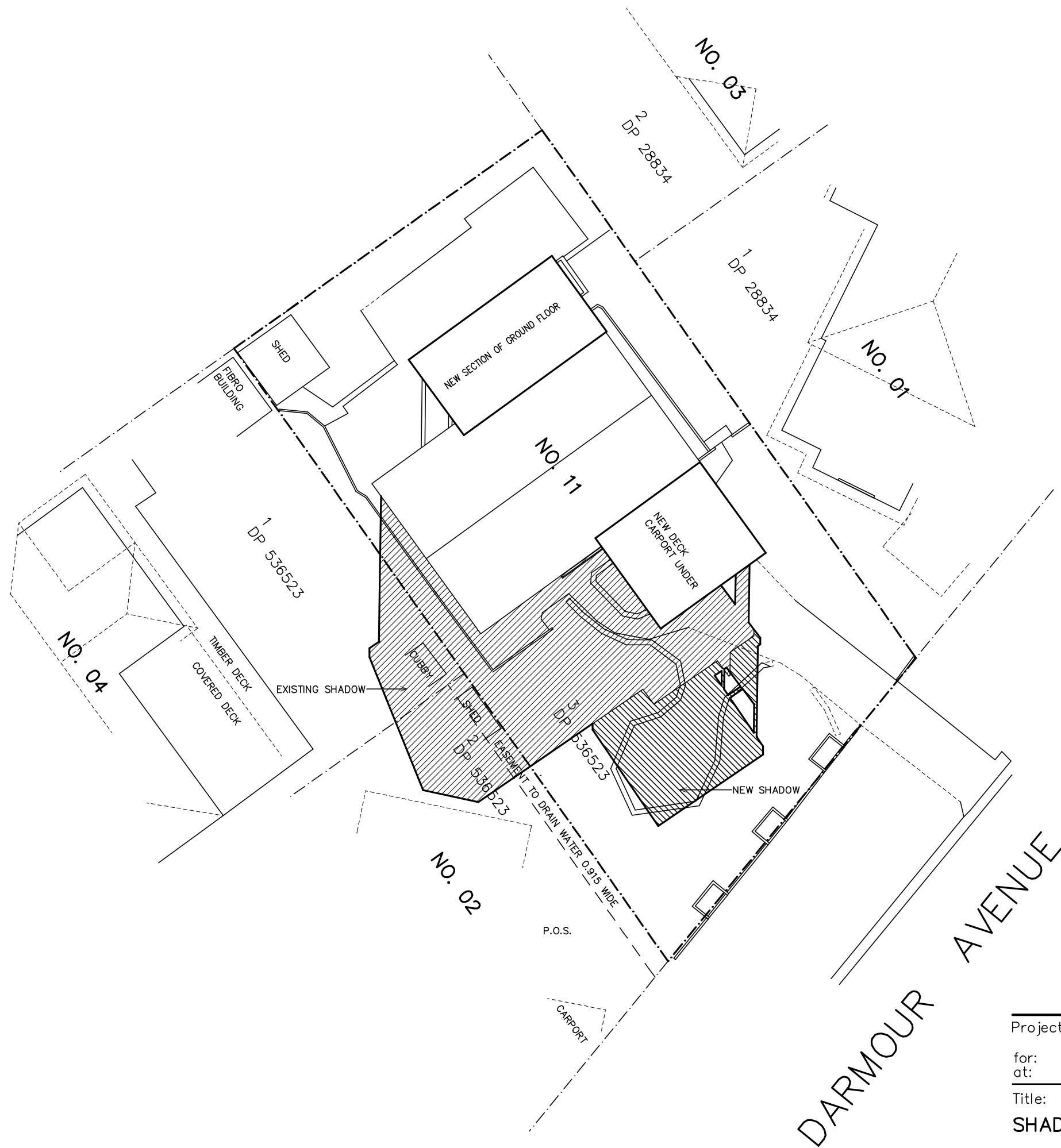

12pm

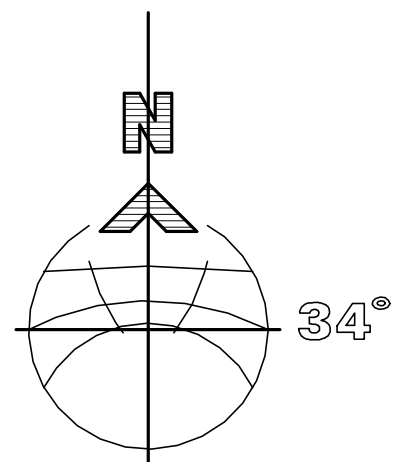

Project: ALTERATIONS & ADDITIONS		Job. No. 638/19
for: T. & F. Bradshaw		
at: 11 Darmour Ave., Allambie Heights		
Title: JUNE 21		Scale: 1:200
SHADOW DIAGRAMS		Date: JUNE 2020
		Drawn: D.R.
DUFFY REGAN DESIGN		Drawing No.
121 Soldiers Ave., Freshwater NSW 2096		DA-10
Tel. & Fax: (02) 9905 6009		
Mobile: 0416 037 847		
Email: dregandesign@gmail.com		

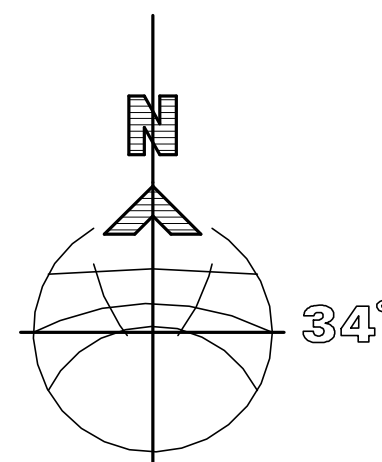
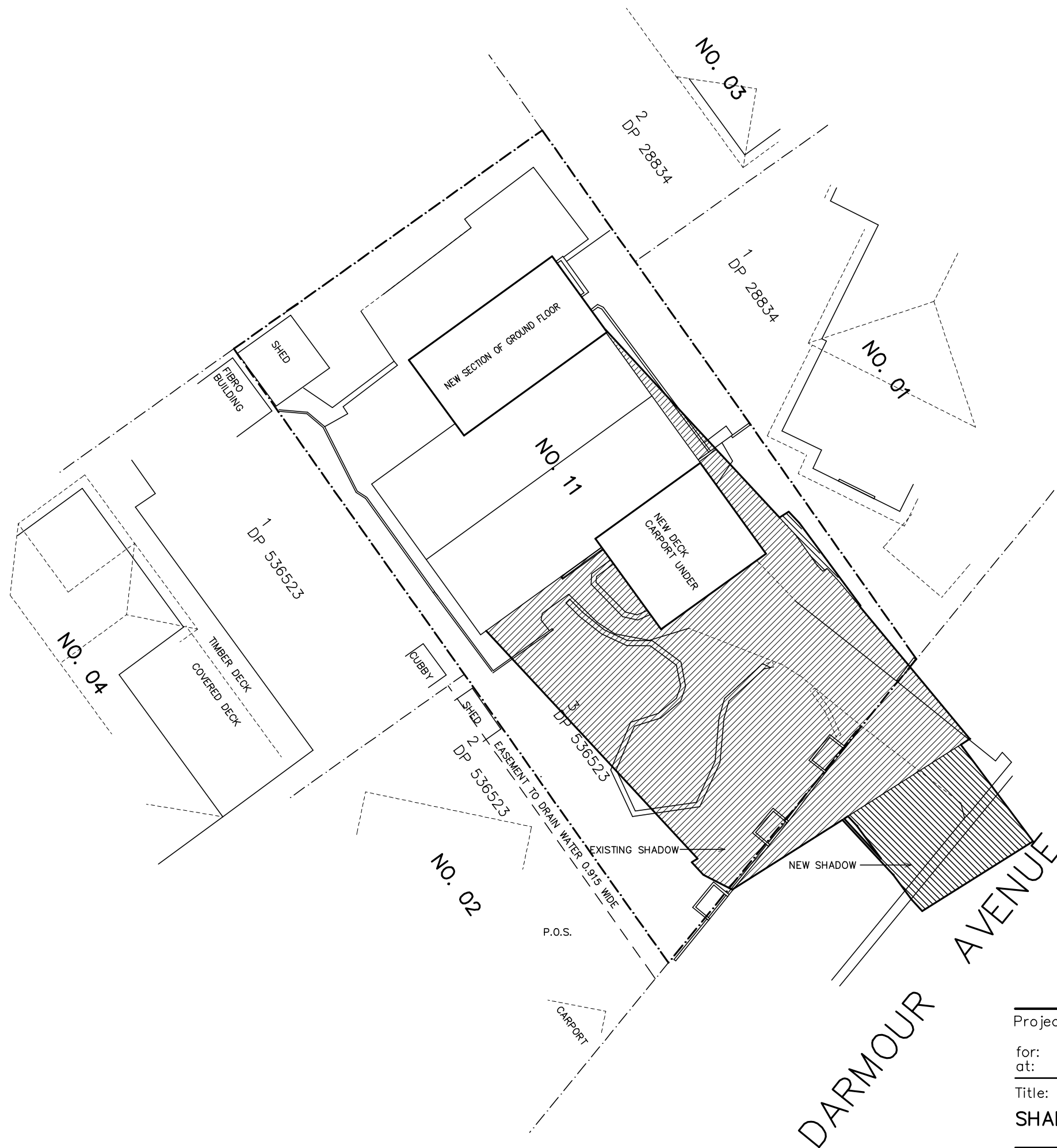

3pm

Project: ALTERATIONS & ADDITIONS		Job. No. 638/19
for: T. & F. Bradshaw		
at: 11 Darmour Ave., Allambie Heights		
Title: JUNE 21		Scale: 1:200
SHADOW DIAGRAMS		Date: JUNE 2020
		Revision:
		Drawn: D.R.
DUFFY REGAN DESIGN		Drawing No. DA-11
121 Soldiers Ave., Freshwater NSW 2096		
Tel. & Fax: (02) 9905 6009		
Mobile: 0416 037 847		
Email: dregandesign@gmail.com		