

Our Ref: J100142

6 April 2010

Manly Council
DX 9205
MANLY

VIC LILLI
&PARTNERS

Attention: Customer Service

Dear Sir/Madam,

**Subject: Construction Certificate J100142
Development Consent Permit 105/08
20 Montpelier Place Manly**

MANLY COUNCIL REGISTERED BY RECORDS	
12 APR 2010	
RESPONSIBLE OFFICER	M. Gilder
DOCUMENT NUMBER	RMEW

DA 105/08

e-121550

Reference is made to the application for a Construction Certificate in respect of the above property. In that regard we confirm that a Construction Certificate No J100142 was issued on 6 April 2010 pursuant to Development Consent 105/08.

Please find enclosed a copy of the Construction Certificate issued including all documentation assessed in the determination of the application.

You are advised the Construction Certificate attached is only for Bulk Excavation works only. This Construction Certificate excludes the following items,

- a) The Home Owners Warranty - The bulk excavation is being carried out by a Civil Contractor under the direction of Lend Lease. The detailed excavation and the building works will be carried out once a licensed builder has been appointed and home owners warranty will be gained prior to the release of the next Construction Certificate.
- b) The Notice to Commence Building Works and Appointment of Principal Certifying Authority will be issued once a builder has been has been appointed and prior to the release of the next Construction Certificate.

Also please find enclosed a cheque for \$30.00 being the registration fee for the above. It would be appreciated if a receipt in this regard could be forwarded to our firm as soon as possible.

Should you require any further information please contact the undersigned.

Yours faithfully,

Paul Ladogna
for **Vic Lilli & Partners**

Cc: Lend Lease Development Pty Ltd
Level 4, 30 The Bond, 30 Hickson Road
MILLERS POINT NSW 2000

Encl.

1 reviewed this CC and found ok

*Auth cu
PMI
NAME
FT
\$30.00
R/L 684632
12/4/2010*

VIC LILLI & PARTNERS - Accredited Building Certifiers

T 02 9715 2555

E info@viclilli.com.au

Locked Bag 3013 Burwood NSW 1805. DX 8505

F 02 9715 2333

W www.viclilli.com.au

Suite 1, Level 5, 56 Railway Parade Burwood NSW 2134

A division of Mondan Management Pty Ltd ABN 60 119 432 094

Our Ref: J100142

6 April 2010

Lend Lease Development Pty Ltd
Level 4, 30 The Bond, 30 Hickson Road
MILLERS POINT NSW 2000



Attention: Peter Nash

Dear Peter,

**Subject: Construction Certificate J100142
Development Consent Permit 105/08
20 Montpelier Place Manly**

We refer to our engagement in respect of the above and enclose the Construction Certificate for such works.

Mandatory inspection of works

The Environmental Planning and Assessment Act 1979 require that the inspections detailed below, known as Critical Stage Inspections, be carried out by the Principal Certifying Authority (PCA).

The provision of certificates in lieu of mandatory inspections (i.e. Engineer's or waterproofing certificates) is not acceptable at any time.

It is necessary for the following inspections to be carried out in relation to the proposed works.

Class 1 & 10 buildings

- After excavation for, and prior to the placement of, any footings, and
- Prior to pouring any in-situ reinforced concrete building element, and
- Prior to covering of the framework for any floor, wall, roof or other building element, and
- Prior to covering waterproofing in any wet areas, and
- Prior to covering stormwater drainage connections, and
- in the case of a swimming pool, after the construction of the swimming pool is completed and the barrier (if one is required under the Swimming Pools Act 1992) has been erected and before the pool is filled with water

After the building work has been completed and prior to any occupation certificate being issued in relation to the buildings.

VIC LILLI & PARTNERS - Accredited Building Certifiers

T 02 9715 2555

E info@viclilli.com.au

Locked Bag 3013 Burwood NSW 1805. DX 8505

F 02 9715 2333

W www.viclilli.com.au

Suite 1, Level 5, 56 Railway Parade Burwood NSW 2134

A division of Mondan Management Pty Ltd ABN 60 119 432 094



VIC LILLI
&PARTNERS

Builder to Arrange Critical Stage Inspections

The Principal Contractor for the building site is responsible for ensuring that the Principal Certifying Authority is given notice of at least **at least 48 hours** if a Critical Stage Inspection is required.

Should you require any further information please contact the undersigned.

Yours faithfully,

Paul Ladogna
for **Vic Lilli & Partners**

Encl.

VIC LILLI & PARTNERS - Accredited Building Certifiers

T 02 9715 2555

E info@viclilli.com.au

Locked Bag 3013 Burwood NSW 1805. DX 8505

F 02 9715 2333

W www.viclilli.com.au

Suite 1. Level 5. 56 Railway Parade Burwood NSW 2134

A division of Mondan Management Pty Ltd ABN 60 119 432 094



CONSTRUCTION CERTIFICATE
NO. J100142

FOR

LEND LEASE DEVELOPMENT PTY LTD

PREMISES

20 MONTPELIER PLACE MANLY

Date: 6 APRIL 2010

Ref: J100142

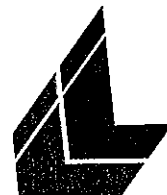

CONSTRUCTION CERTIFICATE

Issued under the Environmental Planning and Assessment Act 1979
Section 109C(1), 81A(2) AND 81a(4)

VIC LILLI
&PARTNERS

Property to which this certificate relates

Address 20 Montpelier Place Manly NSW 2095
Lot No 20 DP/SP 1105469

Applicant

Name Lend Lease Development Pty Ltd
Address Level 4, 30 The Bond, 30 Hickson Road Millers Point NSW 2000

Description of Development

This certificate is limited to the bulk excavation works only, associated with the construction of the dwelling house, basement parking and swimming pool as approved pursuant to Development Consent 105/08 issued by Manly Council on 4 August 2008.

Consent details

Development Consent No 105/08
Date of determination 4 August 2008
Consent authority Manly Council

Building classification 1a & 10b

Certification

I **Paul Ladogna** certify that work completed in accordance with the documentation contained in the annexures (with such modifications verified by me as may be shown on the documentation) will comply with the requirements of the Environmental Planning & Assessment Regulation 2000 as referred to in Section 81A(5) of the Environmental Planning & Assessment Act 1979.

Certificate Number J100142

Date of endorsement 6 April 2010

Signature
Accredited Certifier
Accredited Body
Registration No

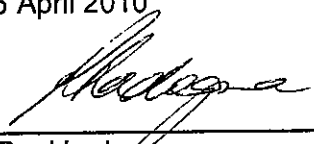
Paul Ladogna
Building Professionals Board
BPB0219

Documentation assessed in the determination of Construction Certificate Application
J100142

**Annexure 1 - Plans and Specification that form part of
Construction Certificate**

1 page

Annexure 2 – Supporting Documentation

Construction Certificate Application

Construction Certificate Application

4 pages

Other Supporting Documentation

Insurance Details

Miller & Associates

Dated 8 December 2008

2 pages

Planning Agreement

Manly Council

Dated 15 December 2006

17 pages

Geotechnical Report

Douglas Partners

Dated November 1999

41 pages

Translocation Plan

Total Earth Care Pty Ltd

Dated November 2006

71 pages

Construction Environmental Management Plan

HLA- Envirosciences Pty Ltd

Dated 5 April 2007

82 pages

Evidence of payment of Council Fees

Long service levy payment

Council Security Deposits and Contributions

2 pages

ANNEXURE 1

Plans and Specification that form part of Construction
Certificate

ANNEXURE 2

Supporting Documentation

PLANS AND SPECIFICATION THAT FORM PART OF THIS CERTIFICATE:

Bulk Excavation documentation & specification as prepared by **Hughes Trueman Consulting Engineers Planners & Managers**

Drawing No.	Revision	Title	Date
C200	0	Bulk Earthworks Plan	26.03.10

Erosion and Sediment Control documentation & specification as prepared by **Hughes Trueman Consulting Engineers Planners & Managers**

Drawing No.	Revision	Title	Date
DAC40	B	Erosion and Sediment Concept Control Plan, Notes and Details	16.12.07

Driveway Sections documentation & specification as prepared by **Hughes Trueman Consulting Engineers Planners & Managers**

Drawing No.	Revision	Title	Date
DAC44	A	Driveway Plan and Long Section Lots 20	14.03.08

CONSTRUCTION CERTIFICATE RECEIVED APPLICATION FORM

01 APR 2010



In accordance with Clause 139, Part 8, Division 2 of the
Environmental Planning and Assessment Regulation 2000

BY:

VIC LILLI
&PARTNERS

I/we hereby make application to Vic Lilli & Partners for a Construction Certificate
relating to the following:

Description of property to which this application relates

Address 20 Montpelier Place
MANLY, NSW 2095

Title details Lot No./s 20 DP 1105469

Applicant

Applicant Name Lend Lease Development Pty Ltd
Address Level 4, 30 The Bond, 30 Hickson Road
MILLERS POINT, NSW 2000

Contact Numbers Phone 9236 6111 Fax 9383 8259
E-mail Peter.nash@lend Mobile 0421 572 289
lease.com.au

Owner

Owner Name Trustees of the Roman Catholic Church for the Archdiocese of
Sydney
Address Level 16, Polding Centre, 133 Liverpool St
SYDNEY NSW 2000

Contact Numbers Phone 02 9390 5186 Fax 02 9261 8312
E-mail Michael@ado.syd.catholic.org.au Mobile 0408 975 139

Description of Development

Construction of a two (2) storey dwelling with basement parking and swimming pool
(This Construction Certificate applies for Bulk Excavation works only)

BCA Classification 1a & 10b

Consent Details

Development Consent No. 105/08 Date of Determination 4/8/08
Consent Authority Manly Council

Value of Building Works \$1,200,000.00

VIC LILLI & PARTNERS - Accredited Building Certifiers

T 02 9715 2555 E info@viclilli.com.au Locked Bag 3013 Burwood NSW 1805. DX 8505
F 02 9715 2333 W www.viclilli.com.au Suite 1, Level 5, 56 Railway Parade Burwood NSW 2134
A division of Mondan Management Pty Ltd ABN 60 119 432 094

CONSTRUCTION CERTIFICATE APPLICATION FORM



In accordance with Clause 139, Part 8, Division 2 of the
Environmental Planning and Assessment Regulation 2000

Builder Details

Builders Name Ford Civil Contracting Pty Ltd
Address 9 Hattersley Street
ARNCLIFFE, NSW 2205
Contact numbers Phone 02 9597 4122 Fax 02 9597 4966
E-mail mmoult@fordcivil.com.au Mobile 0416 133 939

As owner(s) of the land to which the application relates, I/we consent to the making of this application. I/we also give consent for officers/certifiers of Vic Lilli & Partners to enter the land to carry out inspections relating to this application. We confirm that building works have not commenced upon the subject site.

Owner's Signature



11/4/10
Date

Trustees of the Roman Catholic Church for the Archdiocese of Sydney
Owner's Name

If signed on behalf of a Body Corporate or company, the common seal must be stamped on this section where appropriate.

SIGNED BY THE APPLICANT

I apply for approval to carry out the development or works described in this application. I declare that all information I have provided is true and correct.

Applicant's Signature

31/3/10
Date

Andrew Tobin - Land Lease Development
Applicant's Name

CONSTRUCTION CERTIFICATE APPLICATION FORM



In accordance with Clause 139, Part 8, Division 2 of the
Environmental Planning and Assessment Regulation 2000

The following Schedule is required to be completed for the purposes of providing
information to the Australian Bureau of Statistics – Residential Use Only.

PART A

Particulars of development

Area of land	513.4sqm	Gross floor area of building	228sqm
--------------	----------	------------------------------	--------

Current use of all or parts of the building (s)/land (if vacant state 'vacant')?

Location

Use VACANT

•	•
•	•
Does the site contain a dual occupancy?	
Gross floor area of addition of new building?	

What are the proposed uses of all parts of the building(s)/land?

Location

Use RESIDENTIAL

•	•
•	•
No. of pre-existing dwellings	-
No. of dwellings to be demolished	-
How many dwellings are proposed?	1
How many storeys will the building consist of?	2

PART B

Materials to be used - (place a tick in the () which best describes the materials the new work will be constructed of).

Walls		Code	Roof		Code
Brick veneer	()	12	Aluminium	()	70
Full brick	✓	11	Concrete	()	20
Single brick	()	11	Concrete tiles	()	10
Concrete block	()	11	Fibrous cement	()	30
Concrete/masonry	()	20	Fibreglass	()	80
Concrete	()	20	Masonry/terra cotta shingle tile	()	10
Steel	()	60	Slate	()	20
Fibrous cement	()	30	Steel	✓	60
Hardiplank	()	30	Terra cotta tile	()	10
Timber/weatherboard	()	40	Other	()	80
Cladding-aluminium	()	70	Unknown	()	90
Curtin glass	()	50			
Other	()	80			
Unknown	()	90			
Floor			Frame		
Concrete	✓	20	Timber	()	40

CONSTRUCTION CERTIFICATE APPLICATION FORM



In accordance with Clause 139, Part 8, Division 2 of the
Environmental Planning and Assessment Regulation 2000

Timber	()	10	Steel	✓	60
Other	()	80	Other	()	80
Unknown	()	90	Unknown	()	90

SOIL BATTERS SHALL BE AVOIDED WHERE POSSIBLE ADJACENT TO RETAINED TRESS. THE EXCAVATION FACE SHALL BE LOCALLY STABILISED WITH GEOFABRIC OR SIMILAR PINNED TO THE EXCAVATION FACE.

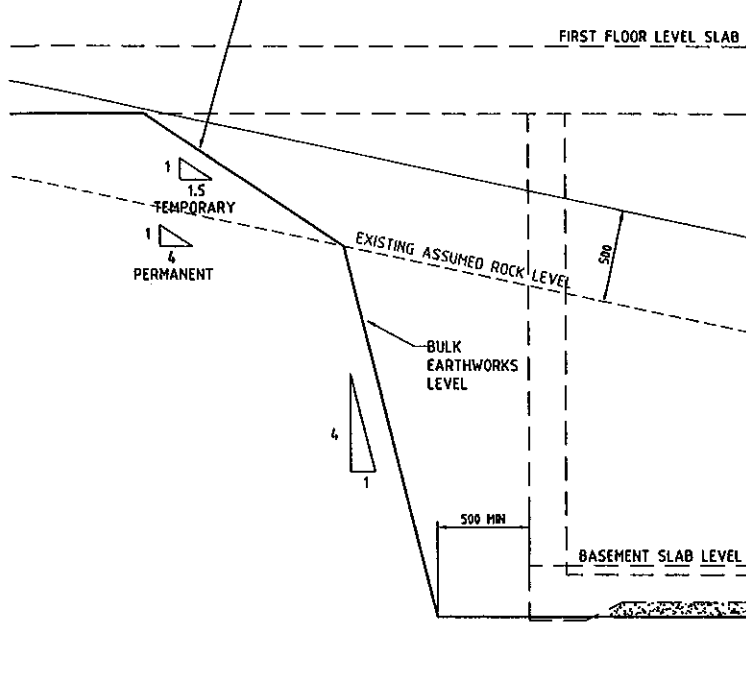

TYPICAL BULK EARTHWORKS SECTION

1:20

NOTE: BATTERS NOT SHOWN ON PLAN FOR CLARITY

LOCALLY STEEPEN BATTERS AS REQUIRED TO PROTECT EXISTING TREE.

BATTER 10H:1V1

EXISTING TREE TO BE REMOVED

LOT 20

LOT 21

BATTER 10H:1V1 FROM BOUNDARY

NOTE: THE CONTRACTOR SHALL CONFIRM THE FINAL BULK EXCAVATION LEVELS WITH LEND LEASE ONCE EXCAVATION REACHES WITHIN 500mm OF THE NOMINATED LEVELS. EXCAVATION OF THE FINAL 500mm SECTION SHALL NOT COMMENCE UNTIL CONFIRMATION HAS BEEN RECEIVED.

BULK EARTHWORK SECTIONS

BULK EARTHWORKS LEVELS FOR DRIVEWAY RAMPS
BE. VARIES
FROM 400 BELOW TOP OF KERB TO BE. BASEMENT LEVEL

BULK EARTHWORKS LEVELS FOR BASEMENT LEVEL
200mm
- 100mm CONCRETE SLAB ON
- 80mm GRAVEL
- 20mm FALL

BULK EARTHWORKS LEVELS FOR LIFT SHAFT
680mm
- 500mm SHAFT DEPTH (T.B.C.)
- 100mm CONCRETE SLAB ON
- 80mm GRAVEL

BULK EARTHWORKS LEVELS FOR LEVEL 1 DECK/SLAB
180mm
- 100mm CONCRETE SLAB ON
- 80mm GRAVEL

BULK EARTHWORKS LEVELS POOL
2000mm
- 1800mm POOL DEPTH
- 200mm CONCRETE SLAB

BULK EARTHWORKS LEVELS FOR POOL DECK
180mm
- 100mm CONCRETE SLAB ON
- 80mm GRAVEL

LANDSCAPE AREAS (GARDENS, TURF & PATHS)
REFER LANDSCAPE ARCHITECT PLANS

BULK EARTHWORKS TABLE

PLATFORM	DESCRIPTION	DEPTH FROM FFL	LOT 20 BE LEVEL	LOT 21 BE LEVEL	LOT 22 BE LEVEL	LOT 23 BE LEVEL	LOT 24 BE LEVEL
A	LIFT SHAFT	680mm	41.02	41.02	40.57	40.57	39.97

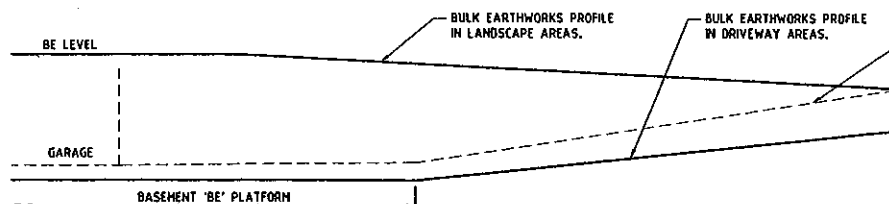

TYPICAL BULK EARTHWORKS SECTION
FOR AREA SHOWN

1:50

Copyright
This drawing remains the property of Hughes Trueman
It may only be used for the purpose for which it was con
& in accordance with the terms of engagement for that co
Unauthorized use of this drawing is prohibited

* Drawing Status
Warning: Unless there is an authorised Hughes Trueman
signature at * , this drawing is not authorised for use

Branches at:
St Leonards • Canberra • Parramatta • Wagga Wagga

Revision	Amendment or reason for issue	Issue date	Drawing Completed by	Designed & dwg. checked by	Verified by	Issue authorised (*)
0	ISSUED FOR CONSTRUCTION	26.03.10	RAS	RPH	X	
B	RE-ISSUED FOR REVIEW	11.12.09	RAS	RPH	X	
A	ISSUED FOR REVIEW	05.11.09	RAS	RPH	X	

A1 SHEET

30mm

20mm

10mm



SANDBAG SEDIMENT TRAP FOR KERB INLET ON GRADE

R.F.S.

NOTE:
THE CONTRACTOR SHALL NOT EXCAVATE EXISTING ROCK SHELVES OR BOULDERS WITHOUT THE SPECIFIC WRITTEN APPROVAL OF THE SUPERINTENDENT IN EACH INSTANCE.

Revision	Amendment or reason for issue	Issue date	Drawing Completed by	Designed & checked by	Verified by	Issue authorised
B	RE-ISSUED FOR REVIEW	16.12.07	RAS	RPH	X	
A	ISSUED FOR REVIEW	12.12.07	RAS	RPH	X	

Copyright
This drawing remains the property of Hughes Trueman P
It may only be used for the purpose for which it was comm
& in accordance with the terms of engagement for that com
Unauthorised use of this drawing is prohibited

* Drawing Status
Warning: Unless there is an authorised Hughes Trueman
signature at *, this drawing is not authorised for issue

Branches at
St Leonards • Conbarra • Parramatta • Wagga Wagga

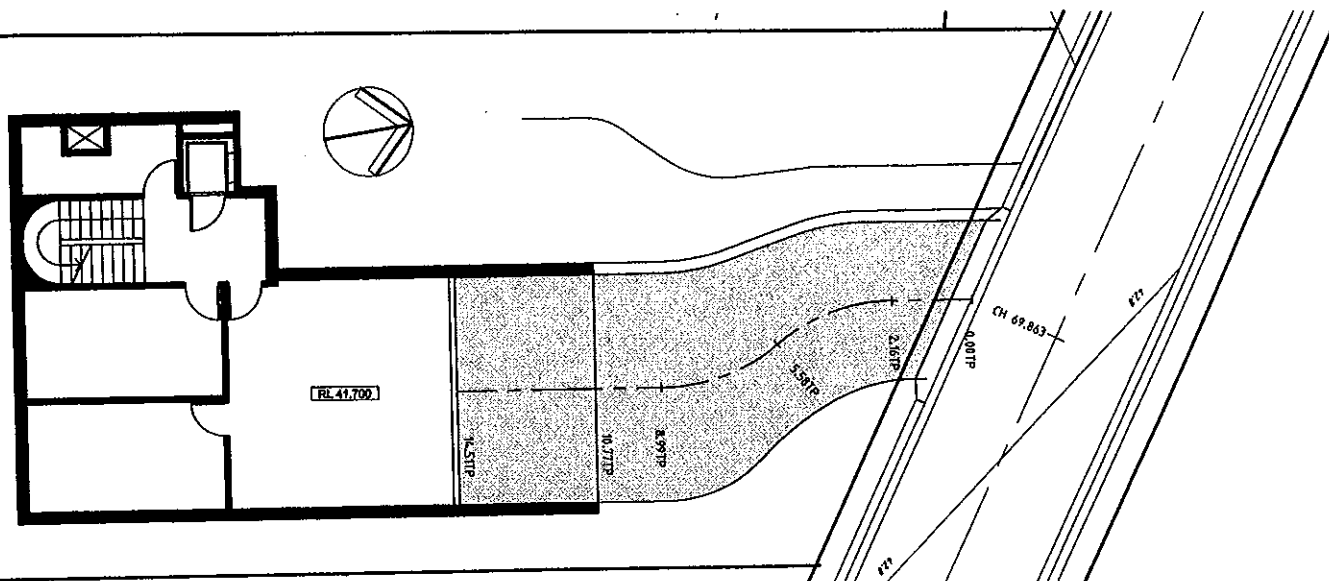

PLAN LOT 20

SCALE 1:100

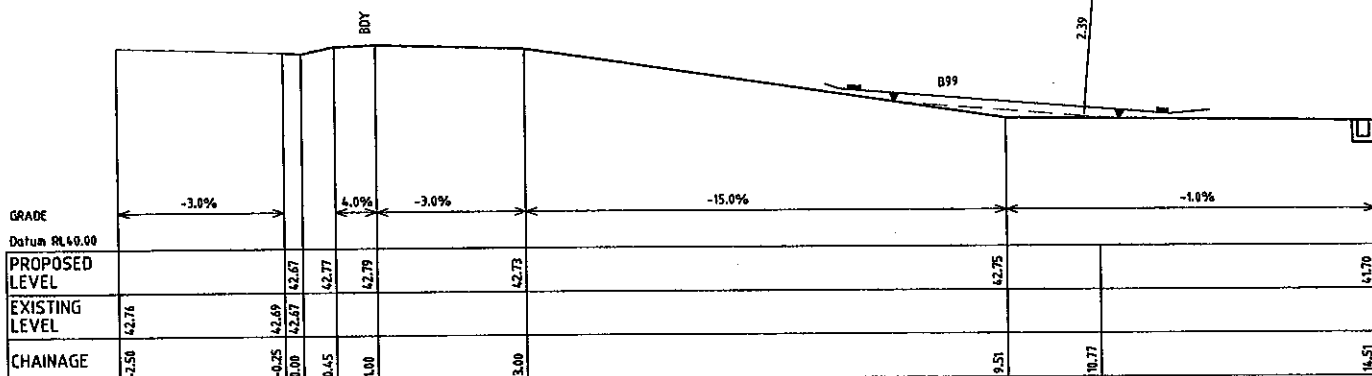

LONGITUDINAL SECTION

SCALE 1:50

DRIVEWAY LOT 20

NOTES:

1. REFER TO ENGINEERING PLANS APPROVED BY DEVELOPMENT CONSENT No. 144/03 FOR DETAILS OF ACCESS ROAD.
2. REFER TO LANDSCAPE PLANS FOR SURFACE FINISHES.
3. STORMWATER DRAINAGE TO BE CONNECTED TO STORMWATER PIPELINE IN ACCESS ROAD.

This Plan/Specification forms
part of the certification for:

J1 0 0 1 4 2

0 6 APR 2010

Copyright
This drawing remains the property of Hughes Trueman
It may only be used for the purpose for which it was com
& in accordance with the terms of engagement for that co
Unauthorized use of this drawing is prohibited

* Drawing Status
Warning: Unless there is an authorised Hughes Trueman
signature of * , this drawing is not authorised for iss

Branches at:
St Leonards • Conberra • Parramatta • Wagga Wagga

Revision	Amendment or reason for issue	Issue date	Drawing Completed by	Designed & dwg. checked by	Verified by	Issue authorised (*)
A	ISSUED FOR REVIEW	14.03.08	RAS	RPH	X	

