 **northern beaches council**

THIS PLAN IS TO BE READ IN CONJUNCTION WITH THE CONDITIONS OF DEVELOPMENT CONSENT

DA2025/0182

**PRELIMINARY
DO NOT USE FOR CONSTRUCTION**

1 SITE AND ROOF PLAN
1 : 200

IMPORTANT NOTE
THESE DRAWINGS HAVE BEEN ISSUED FOR DEVELOPMENT APPLICATION PURPOSES ONLY. THEY ARE NOT ISSUED FOR CONSTRUCTION OR CONSTRUCTION CERTIFICATE OR FOR THE PURPOSES OF PRICING BY ANY CONTRACTOR



GENERAL NOTES

- . All dimensions are to be confirmed on site by the builder/subcontractor, any incongruencies must be reported to the Designer before commencement of any work.
- . No Survey has been made on the boundaries, all bearings, distances and areas have been taken from the contour survey plan. A Survey must be carried out to confirm the exact boundary locations.
- . No construction work shall commence until a site survey confirming the site boundaries has been completed. The contractor is to ensure that the boundary setbacks are confirmed and used, the boundary setbacks take precedence over all other dimensions. The Survey work must be performed by a registered Surveyor.
- . In the event of encountering any discrepancies on these drawings, specification or subsequent instructions issued, the Builder/Subcontractor shall contact the designer before proceeding further with any work.
- . All construction, control joints and expansion joints in the wall, floors, other locations shall be in strict accordance with the Structural Engineering details. No joints or breaks other than specified, are allowed without written permission from the Engineer.
- . Measurements for the fabrication of secondary components such as, windows, doors, internal frames, structural steel components and the like, are not to be taken from these documents. Measurements must be taken on site to suit the work as constructed.
- . All structural components shall be in strict accordance to details and specifications as prepared by a structural engineer.
- . All existing structures need to be examined for structural adequacy, and it is the Contractor's responsibility to ensure that a certificate of structural adequacy is available prior to the start of any work.

drawn	date	issue	description
LS	05/08/24	A	ISSUE FOR DA
LS	13/09/24	B	ISSUE FOR DA
LS	27/09/24	C	ISSUE FOR DA
LS	14/10/24	D	ISSUE FOR DA
LS	18/11/24	E	ISSUE FOR DA
LS	27/02/25	F	ISSUE FOR RFI

project
**PROPOSED CONSTRUCTION OF A GRANNY FLAT AT 9
WILLOW WAY FORESTVILLE NSW 2087 LOT 13 DP27432**

client
MAI POON

 **Bungalow Homes**

true north

drawing
SITE AND ROOF PLAN

project no	date	sheet no.	scale @ A3	issue	checked
24-48	05/08/24	1	1 : 200	F	?

 **ACCREDITED
BUILDING DESIGNER**

6/7 Parkes Street,
Parramatta NSW 2150
www.rkdesigns.com.au
admin@rkdesigns.com.au
02 9633 4797
abn. 66 659 200 389
spaces designed for life

**RK
DESIGNS**



northern
beaches
council

THIS PLAN IS TO BE READ IN
CONJUNCTION WITH
THE CONDITIONS OF DEVELOPMENT
CONSENT

DA2025/0182

LEGEND

FLOOR WASTE



SMOKE ALARM

(HARD WIRED PHOTO-ELECTRIC SMOKE ALARMS TO BE INSTALLED AS PER CLAUSE 9.5.4 OF THE HOUSING PROVISIONS 2022 & AS 3786)



PRELIMINARY

DO NOT USE FOR CONSTRUCTION

1

GROUND FLOOR PLAN

1 : 100

GENERAL NOTES

. All dimensions are to be confirmed on site by the builder/subcontractor, any incongruencies must be reported to the Designer before commencement of any work.

. No Survey has been made on the boundaries, all bearings, distances and areas have been taken from the contour survey plan. A Survey must be carried out to confirm the exact boundary locations.

. No construction work shall commence until a site survey confirming the site boundaries has been completed. The contractor is to ensure that the boundary setbacks are confirmed and used, the boundary setbacks take precedence over all other dimensions. The Survey work must be performed by a registered Surveyor.

. In the event of encountering any discrepancies on these drawings, specification or subsequent instructions issued, the Builder/Subcontractor shall contact the designer before proceeding further with any work.

. All construction, control joints and expansion joints in the wall, floors, other locations shall be in strict accordance with the Structural Engineering details. No joints or breaks other than specified, are allowed without written permission from the Engineer.

. Measurements for the fabrication of secondary components such as, windows, doors, internal frames, structural steel components and the like, are not to be taken from these documents. Measurements must be taken on site to suit the work as constructed.

. All structural components shall be in strict accordance to details and specifications as prepared by a structural engineer.

. All existing structures need to be examined for structural adequacy, and it is the Contractor's responsibility to ensure that a certificate of structural adequacy is available prior to the start of any work.

drawn	date	issue	description
LS	05/08/24	A	ISSUE FOR DA
LS	13/09/24	B	ISSUE FOR DA
LS	27/09/24	C	ISSUE FOR DA
LS	14/10/24	D	ISSUE FOR DA
LS	18/11/24	E	ISSUE FOR DA
LS	27/02/25	F	ISSUE FOR RFI

project

PROPOSED CONSTRUCTION OF A GRANNY FLAT AT 9
WILLOW WAY FORESTVILLE NSW 2087 LOT 13 DP27432

client

MAI POON



Bungalow Homes

true north



drawing

GROUND FLOOR PLAN

project no	date	sheet no.	scale @ A3	issue	checked
24-48	05/08/24	2	1 : 100	F	?



ACCREDITED
BUILDING DESIGNER

6/7 Parkes Street,
Parramatta NSW 2150
www.rkdesigns.com.au
admin@rkdesigns.com.au
02 9633 4797
abn. 66 659 200 389
spaces designed for life

RK
DESIGNS

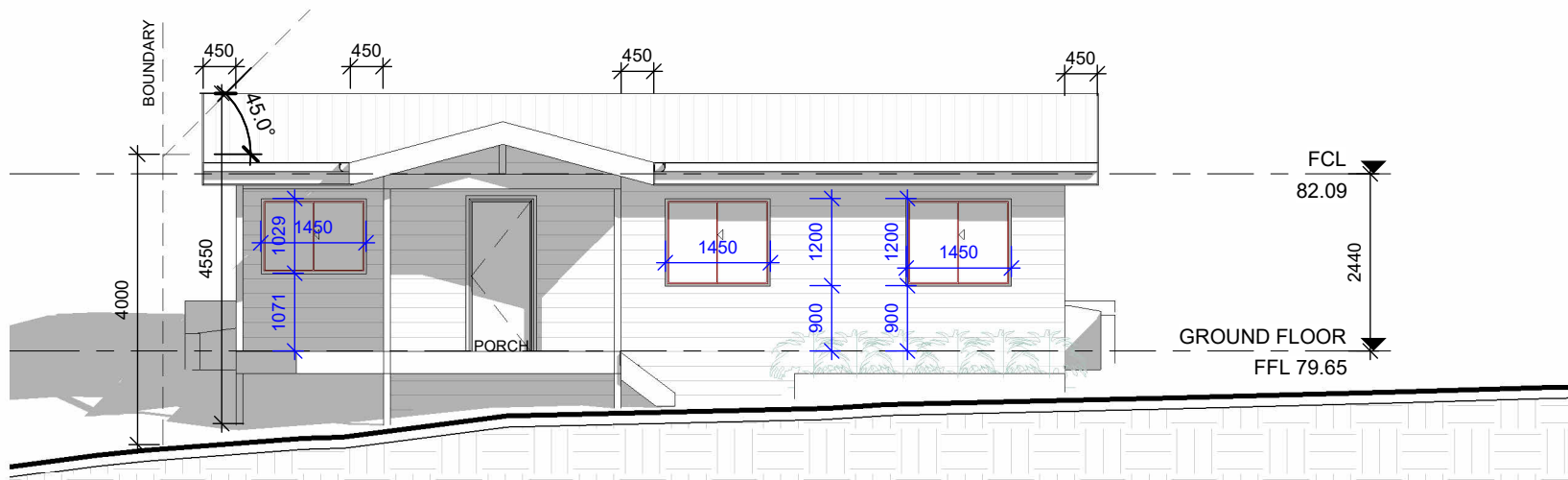

1 NORTH ELEVATION
1 : 100

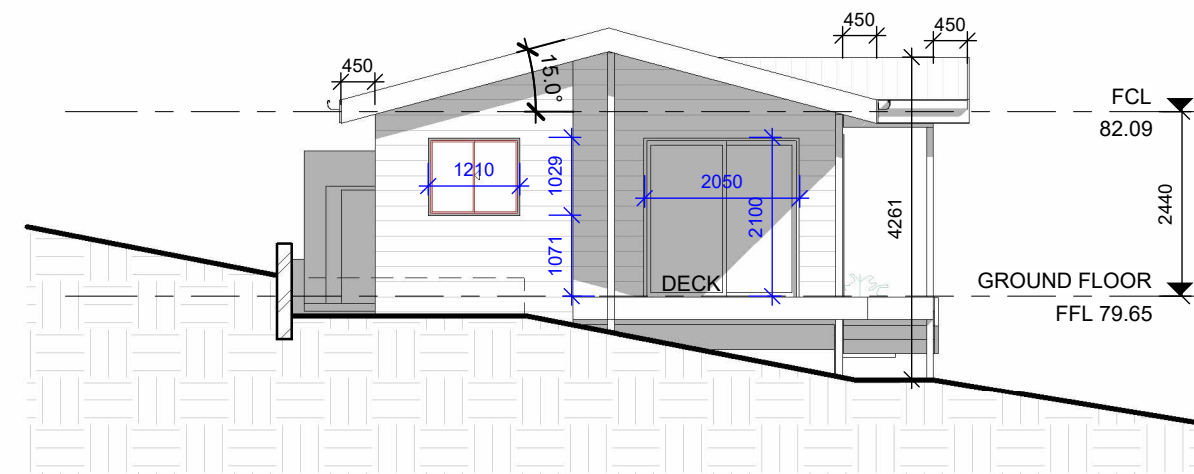

2 EAST ELEVATION
1 : 100

 northern
beaches
council

**THIS PLAN IS TO BE READ IN
CONJUNCTION WITH
THE CONDITIONS OF DEVELOPMENT
CONSENT**

DA2025/0182

SECTION A-A

1 : 100

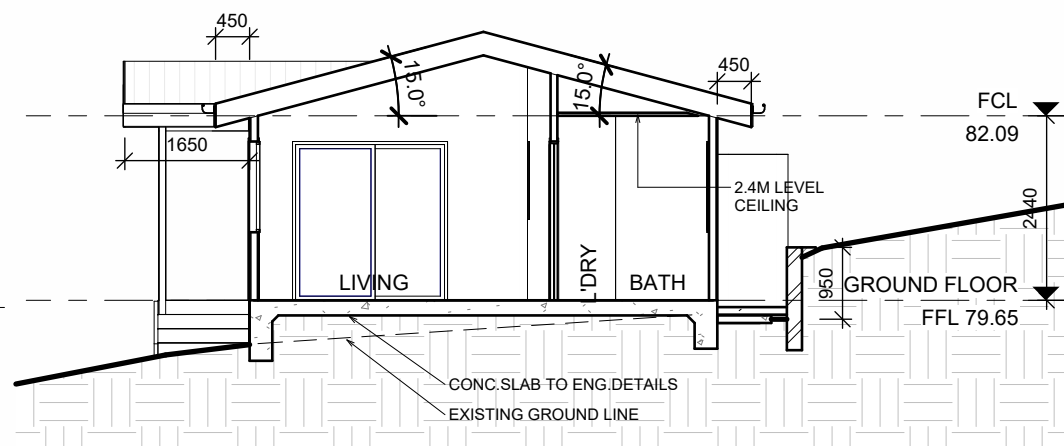

IMPORTANT NOTE
THESE DRAWINGS HAVE BEEN ISSUED FOR
DEVELOPMENT APPLICATION PURPOSES ONLY.
THEY ARE NOT ISSUED FOR CONSTRUCTION OR
CONSTRUCTION CERTIFICATE OR FOR THE
PURPOSES OF PRICING BY ANY CONTRACTOR

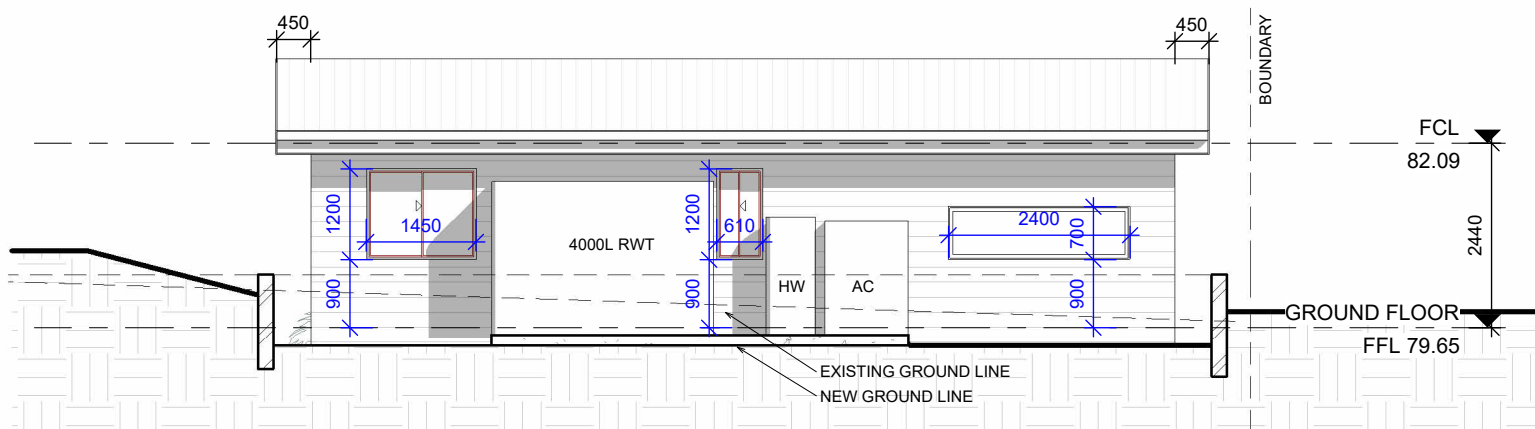

3 SOUTH ELEVATION
1 : 100

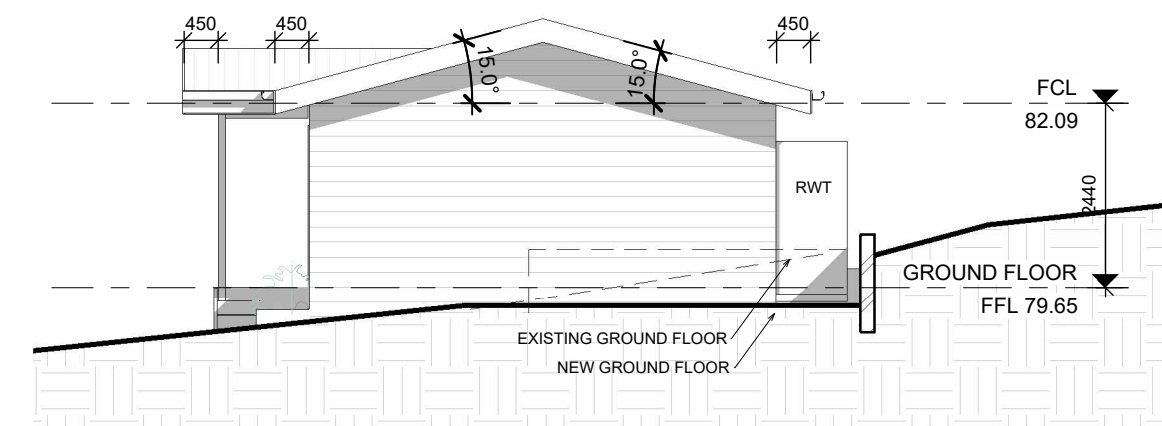

4 WEST ELEVATION
1 : 100

GENERAL NOTES

- . All dimensions are to be confirmed on site by the builder/subcontractor, any incongruities must be reported to the Designer before commencement of any work.
- . No Survey has been made on the boundaries, all bearings, distances and areas have been taken from the contour survey plan. A Survey must be carried out to confirm the exact boundary locations.
- . No construction work shall commence until a site survey confirming the site boundaries has been completed. The contractor is to ensure that the boundary setbacks are confirmed and used, the boundary setbacks take precedence over all other dimensions. The Survey work must be performed by a registered Surveyor.
- . In the event of encountering any discrepancies on these drawings, specification or subsequent instructions issued, the Builder/Subcontractor shall contact the designer before proceeding further with any work.
- . All construction, control joints and expansion joints in the wall, floors, other locations shall be in strict accordance with the Structural Engineering details. No joints or breaks other than specified, are allowed without written permission from the Engineer.
- . Measurements for the fabrication of secondary components such as, windows, doors, internal frames, structural steel components and the like, are not to be taken from these documents. Measurements must be taken on site to suit the work as constructed.
- . All structural components shall be in strict accordance to details and specifications as prepared by a structural engineer.
- . All existing structures need to be examined for structural adequacy, and it is the Contractor's responsibility to ensure that a certificate of structural adequacy is available prior to the start of any work.

drawn	date	issue	description
LS	05/08/24	A	ISSUE FOR DA
LS	13/09/24	B	ISSUE FOR DA
LS	27/09/24	C	ISSUE FOR DA
LS	14/10/24	D	ISSUE FOR DA
LS	18/11/24	E	ISSUE FOR DA
LS	27/02/25	F	ISSUE FOR RFI

project
**PROPOSED CONSTRUCTION OF A GRANNY FLAT AT 9
WILLOW WAY FORESTVILLE NSW 2087 LOT 13 DP27432**

client
MAI POON



true north

drawing

ELEVATIONS AND SECTION

project no	date	sheet no.	scale @ A3	issue	checked
24-48	05/08/24	3	1 : 100	F	?



6/7 Parkes Street,
Parramatta NSW 2150
www.rkdesigns.com.au
admin@rkdesigns.com.au
02 9633 4797
abn. 66 659 200 389
spaces designed for life

**RK
DESIGNS**



13/01/2025

**PROPOSED EXTERNAL MATERIAL AND COLOUR FINISHES SCHEDULE FOR THE
CONSTRUCTION OF A GRANNY FLAT AT 9 WILLOW WAY FORESTVILLE**

EXTERNAL WALLS, DOWNPIPES

Manufacturer	Dulux
Colour	Endless Dusk
Finish	Paint Finish



ROOF

Manufacturer	Colorbond
Colour	Bluegum
Finish	Metal Finish



FACIA AND GUTTER

Manufacturer	Colorbond
Colour	Black classic finish
Finish	Metal Finish

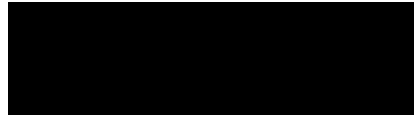

WINDOWS & DOOR TRIMS

Manufact	Dulux
Colour	Black classic finish
Finish	Paint Finish

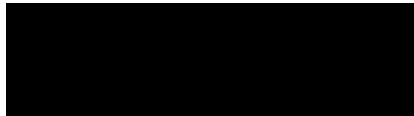

 **THIS PLAN IS TO BE READ IN
CONJUNCTION WITH
THE CONDITIONS OF DEVELOPMENT
CONSENT
DA2025/0182**