

ROAD

(BITUMEN FORMATION)

MONSERRA

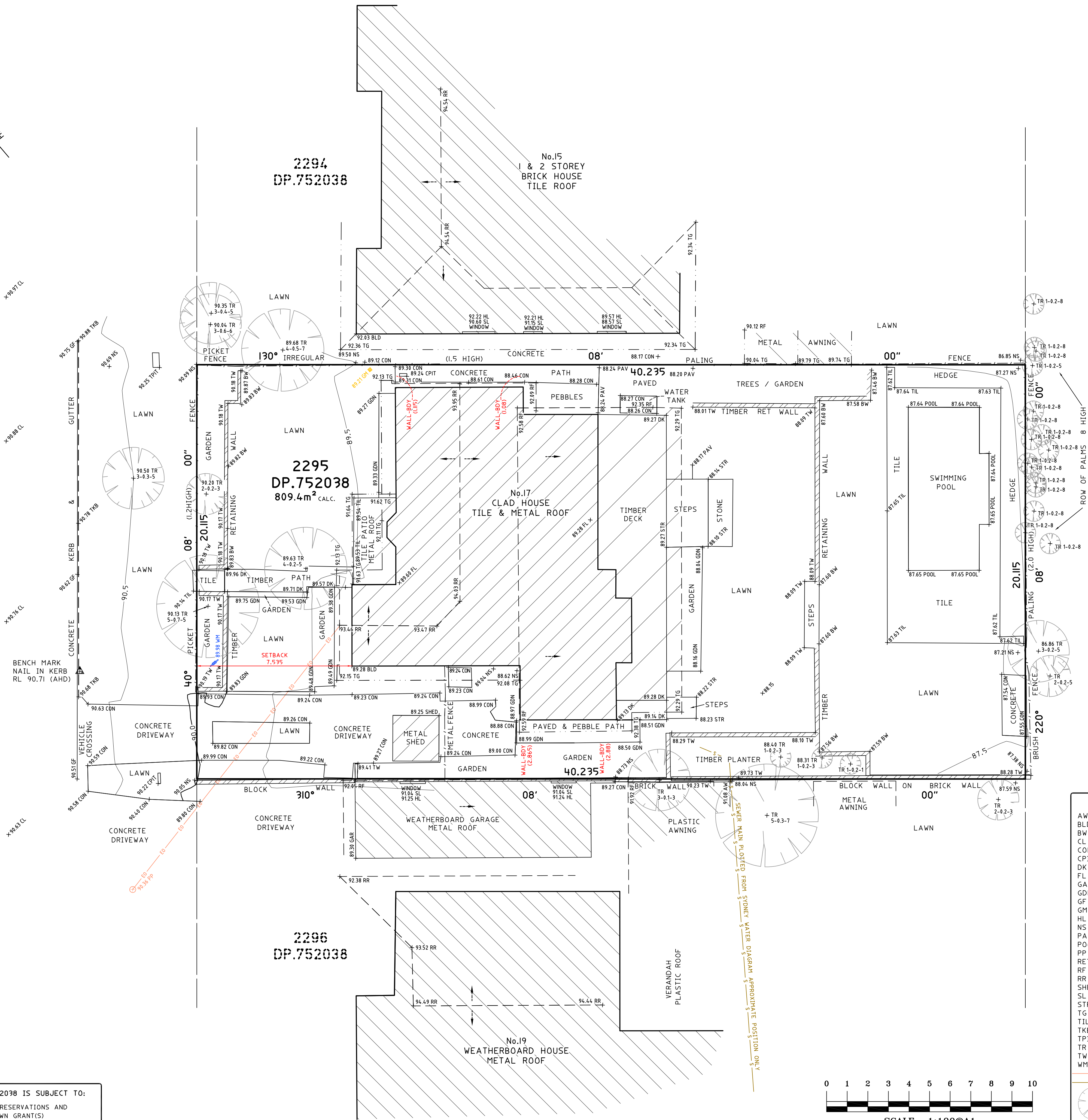

TITLE INDICATES THAT LOT 2295 IN D.P.752038 IS SUBJECT TO:  
- LAND EXCLUDES MINERALS AND IS SUBJECT TO RESERVATIONS AND CONDITIONS IN FAVOUR OF THE CROWN - SEE CROWN GRANT(S)  
- EXCEPTING LAND BELOW A DEPTH FROM THE SURFACE OF 15.24 METRES

NOTES

- A BOUNDARY SURVEY HAS BEEN UNDERTAKEN.
- WALL TO BOUNDARY DIMENSIONS SHOWN HEREON MUST NOT BE USED FOR CONSTRUCTION.
- IF CONSTRUCTION IS INTENDED TO BE UNDERTAKEN ON OR ADJACENT TO PROPERTY BOUNDARIES THE BOUNDARIES OF THE LAND MUST BE MARKED OR THE BUILDING SETOUT.
- THIS SURVEY IS FOR DESIGN PURPOSES OF THE SUBJECT LAND ONLY. THIS PLAN MUST NOT BE USED FOR ANY OTHER MATTER, PURPOSE OR CONSTRUCTION SETOUT.
- TREE SIZES ARE ESTIMATES ONLY.
- THIS PLAN HAS BEEN PREPARED FOR THE EXCLUSIVE USE OF WILL MACMAHON.
- RELATIONSHIP OF IMPROVEMENTS TO BOUNDARIES IS DIAGRAMMATIC ONLY. WHERE OFFSETS ARE CRITICAL THEY SHOULD BE CONFIRMED BY FURTHER SURVEY.
- EXCEPT WHERE SHOWN BY DIMENSION LOCATION OF DETAIL WITH RESPECT TO BOUNDARIES IS INDICATIVE ONLY.
- ONLY VISIBLE SERVICES HAVE BEEN LOCATED. UNDERGROUND SERVICES HAVE NOT BEEN LOCATED. DIAL BEFORE YOU DIG SERVICES (ph 1100) SHOULD BE USED AND A FULL UTILITY INVESTIGATION, INCLUDING A UTILITY LOCATION SURVEY, SHOULD BE UNDERTAKEN BEFORE CARRYING OUT ANY CONSTRUCTION ACTIVITY IN OR NEAR THE SURVEYED AREA.
- SEWER MAIN PLOTTED FROM SYDNEY WATER SEWER DIAGRAM. LOCATION SHOULD BE MARKED ON SITE IF CRITICAL.
- CRITICAL SPOT LEVELS SHOULD BE CONFIRMED WITH SURVEYOR.
- CONTOURS SHOWN DEPICT THE TOPOGRAPHY. THEY DO NOT REPRESENT THE EXACT LEVEL AT ANY PARTICULAR POINT. ONLY SPOT LEVELS SHOULD BE USED FOR CALCULATIONS OF QUANTITIES WITH CAUTION.
- CONTOUR INTERVAL - 0.5 metre. - SPOT LEVELS SHOULD BE ADOPTED.
- POSITION OF RIDGE LINES ARE DIAGRAMMATIC ONLY (NOT TO SCALE).
- THE INFORMATION IS ONLY TO BE USED AT A SCALE ACCURACY OF 1:100.
- DO NOT SCALE OFF THIS PLAN / FIGURED DIMENSIONS TO BE TAKEN IN PREFERENCE TO SCALED READINGS.
- COPYRIGHT © CMS SURVEYORS 2021.
- NO PART OF THIS SURVEY MAY BE REPRODUCED, STORED IN A RETRIEVAL SYSTEM OR TRANSMITTED IN ANY FORM, WITHOUT THE WRITTEN PERMISSION OF THE COPYRIGHT OWNER EXCEPT AS PERMITTED BY THE COPYRIGHT ACT 1968.
- ANY PERMITTED DOWNLOADING, ELECTRONIC STORAGE, DISPLAY, PRINT, COPY OR REPRODUCTION OF THIS SURVEY SHOULD CONTAIN NO ALTERATION OR ADDITION TO THE ORIGINAL SURVEY.
- THIS NOTICE MUST NOT BE ERASED.

STEPHEN EMERY  
REGISTERED SURVEYOR BOSSI NUMBER 1605

HORIZONTAL DATUM:  
CO-ORDINATE SYSTEM: ASSUMED  
MARKS ADOPTED: N/A  
VERTICAL DATUM:  
DATUM: AUSTRALIAN HEIGHT DATUM (AHD)  
B.M. ADOPTED: PM 5923  
R.L. 96.774 (CLASS LB)  
SOURCE: S.C.I.M.S. (18/01/2021)

1 FIRST ISSUE 03/02/2021

CLIENT:  
**WILL MACMAHON**  
**17 MONSERRA ROAD,**  
**ALLAMBIE HEIGHTS, NSW, 2100**

**SURVEY PLAN**  
**SHOWING DETAIL & LEVELS**  
**OVER LOT 2295 IN DP752038**  
**17 MONSERRA ROAD**  
**ALLAMBIE HEIGHTS, NSW, 2100**

**C.M.S. Surveyors Pty Limited**  
ACN: 096 240 201  
PO Box 463 Dee Why NSW 2099  
2/90A South Creek Road, Dee Why NSW 2099  
Telephone: (02) 9971 4802  
Facsimile: (02) 9971 4822  
E-mail: info@cmsurveyors.com.au

LGA: NORTHERN BEACHES		SHEET 1 OF 1	
SURVEYED BG	DRAWN CUR	CHECKED BG	APPROVED AF
SURVEY INSTRUCTION 19983		SCALE 1:100 A1 1:200 A3	DATE OF SURVEY 19/01/2021
DRAWING NAME 19983detail			ISSUE 1
CAD FILE 19983detail.dwg			