

STATUS
DEVELOPMENT APPLICATION

Do not scale drawing. Verify all dimensions on site. Report any discrepancies in documentation to architect. This drawing is for the purpose of council approval and as such, is not suitable for construction.

NOTES
DRAWING LEGEND
 ITEMS TO BE DEMOLISHED

A	09.07.20	DA SUBMISSION
P4	12.06.20	DA SUBMISSION
P3	26.05.20	DA SUBMISSION
P2	16.04.20	DA SUBMISSION
P1	13.03.20	FOR CLIENT REVIEW
ISS	DATE	PURPOSE OF ISSUE

CLIENT
THE HUGOS GROUP CLIENT

squillace

ARCHITECTS
INTERIOR DESIGNERS

SYDNEY
1/80 Albion Street, Surry Hills NSW 2010
Ph: +61 2 8354 1300
ABN: 24 132 554 753

MELBOURNE
Level 2, 333 Flinders Lane
Melbourne VIC 3000
Ph: +61 3 9629 4888| Fax: +61 3 9649 7444
ABN: 34 137 620 538

NOMINATED ARCHITECT
Vince Squillace Reg No. 6468 (NSW),
17219 (VIC), 3677 (QLD)

squillace.com.au

PROJECT
HUGOS MANLY

DRAWING NO. **DA 002** ISSUE **A**

JOB NO. **HUG0704** SCALE **1:50 @A1** DATE **12.06.20**
1:100 @A3

DRAWING TITLE
EXISTING GROUND FLOOR & DEMOLITION PLAN

DRAWN BY **GC / AE** CHECKED BY **VS**

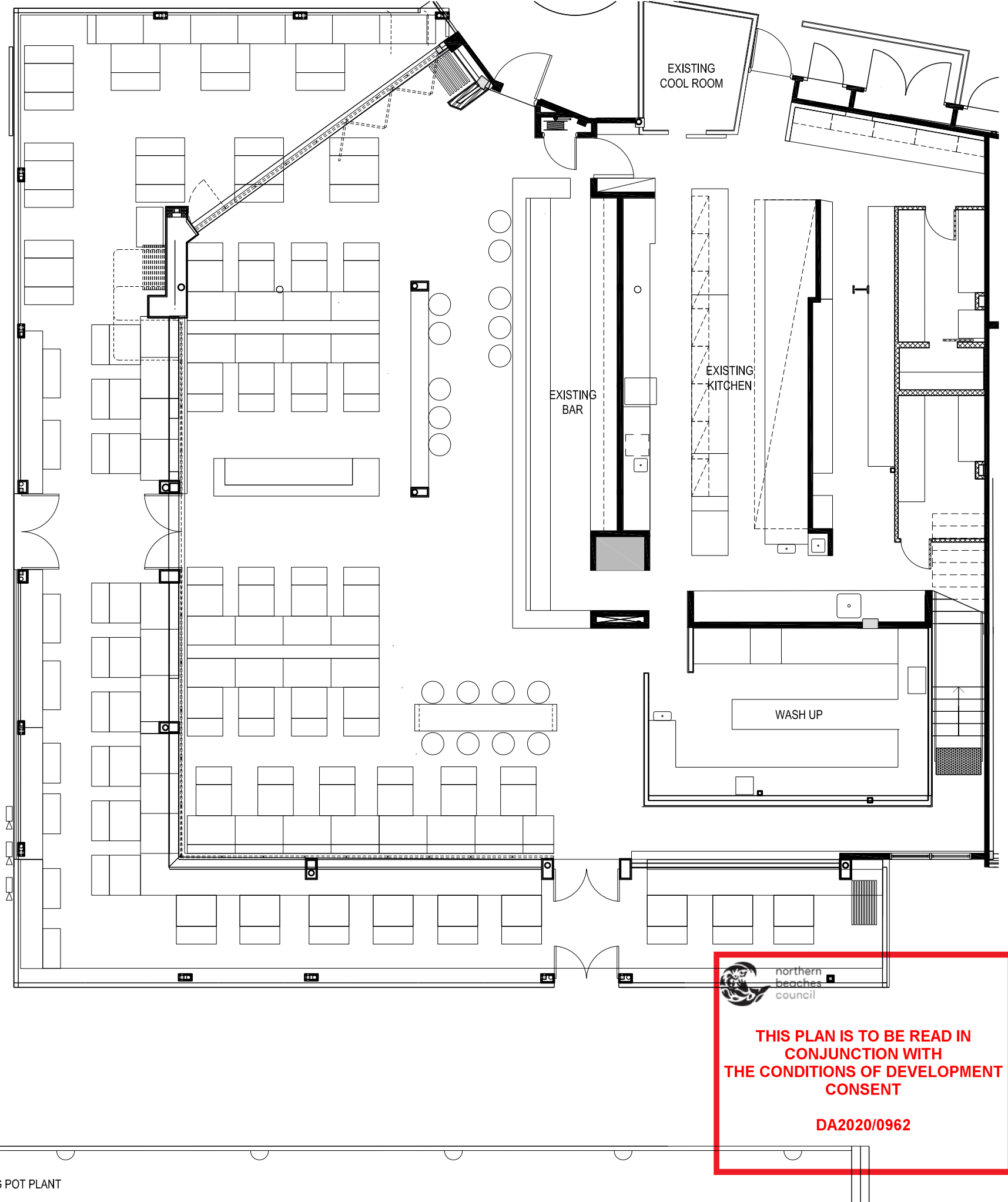
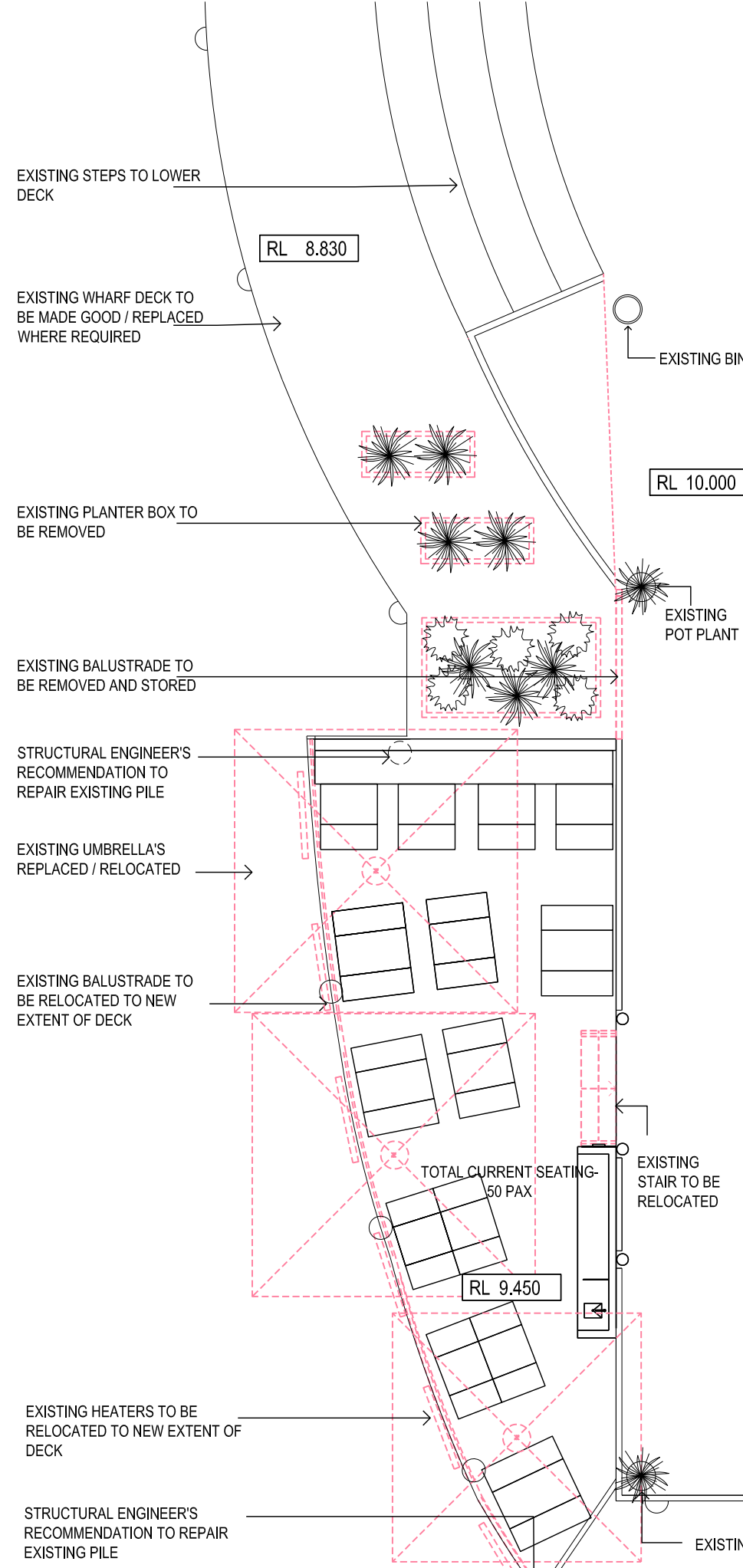

THIS PLAN IS TO BE READ IN CONJUNCTION WITH THE CONDITIONS OF DEVELOPMENT CONSENT

DA2020/0962

1 EXISTING GF & DEMO PLAN
scale - 1:50 @ A1, 1:100 @A3

STATUS
DEVELOPMENT APPLICATION

Do not scale drawing. Verify all dimensions on site. Report any discrepancies in documentation to architect. This drawing is for the purpose of council approval and as such, is not suitable for construction.

NOTES

DRAWING LEGEND

- NEW CONSTRUCTION
- EXISTING APPROVED RESTAURANT. NO NEW WORKS.

- P9 12.06.20 DA SUBMISSION
- P8 26.05.20 DA SUBMISSION
- P7 22.05.20 FOR REVIEW
- P6 13.05.20 FOR REVIEW
- P5 07.05.20 FOR REVIEW
- P4 29.04.20 FOR REVIEW
- P3 27.04.20 FOR REVIEW
- P2 16.04.20 DA SUBMISSION
- P1 29.08.19 FOR CLIENT REVIEW
- ISS DATE PURPOSE OF ISSUE

CLIENT
THE HUGOS GROUP CLIENT

squillace

ARCHITECTS
INTERIOR DESIGNERS

SYDNEY
1/80 Albion Street, Surry Hills NSW 2010
Ph: +61 2 8354 1300
ABN: 24 132 554 753

MELBOURNE
Level 2, 333 Flinders Lane
Melbourne VIC 3000
Ph: +61 3 9629 4888 | Fax: +61 3 9649 7444
ABN: 34 137 620 538

NOMINATED ARCHITECT
Vince Squillace Reg No. 6468 (NSW), 17219 (VIC), 3677 (QLD)

squillace.com.au

PROJECT
HUGOS MANLY

DRAWING NO. **DA 100** ISSUE **P9**

JOB NO. HUG0704 SCALE 1:50 @A1, 1:100 @A3 DATE 12.06.20

DRAWING TITLE
GENERAL ARRANGEMENT PLAN PROPOSED

DRAWN BY GC CHECKED BY VS

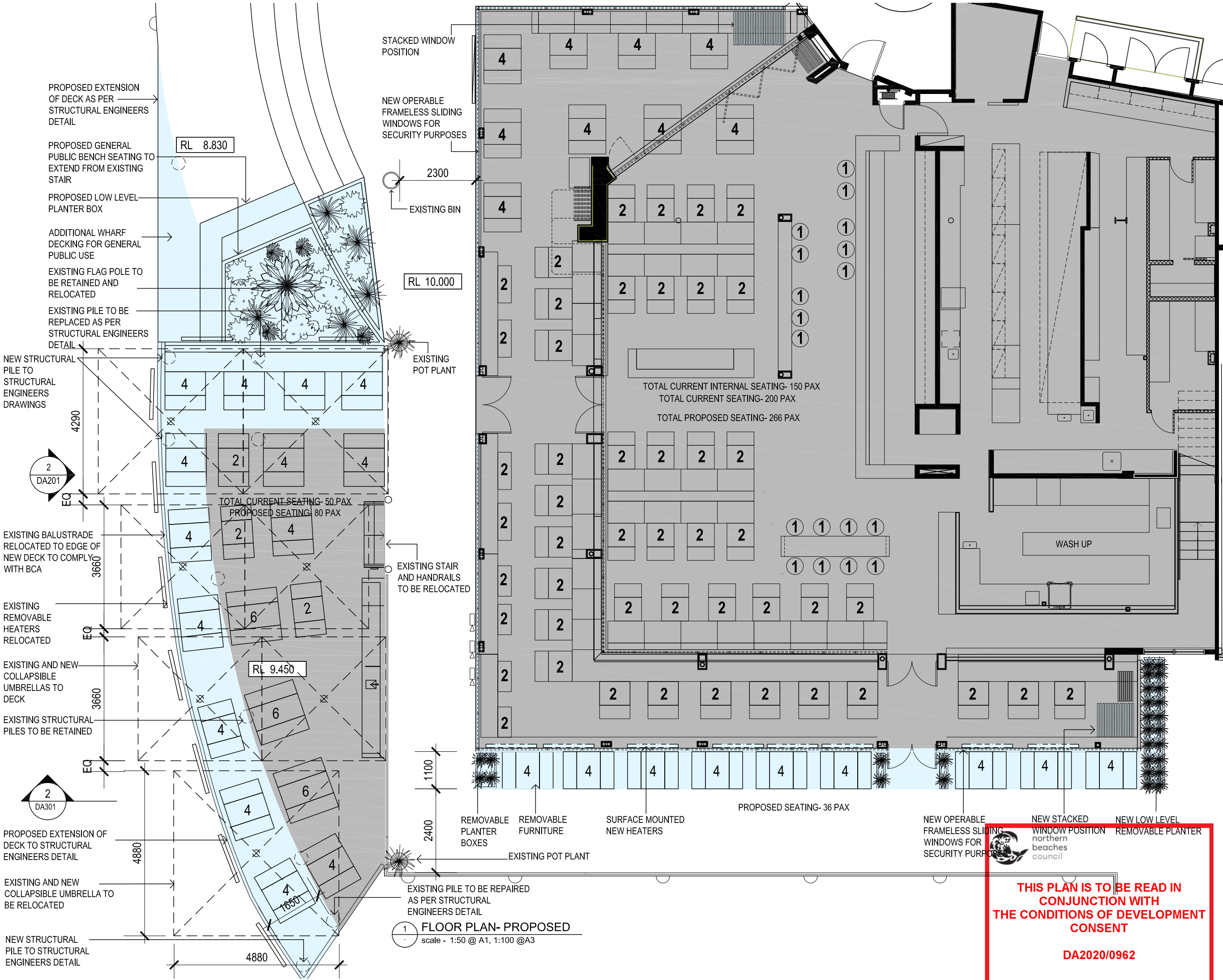

1 FLOOR PLAN- PROPOSED
scale - 1:50 @ A1, 1:100 @A3

THIS PLAN IS TO BE READ IN CONJUNCTION WITH THE CONDITIONS OF DEVELOPMENT CONSENT
DA2020/0962

STATUS
DEVELOPMENT APPLICATION

Do not scale drawing. Verify all dimensions on site. Report any discrepancies in documentation to architect. This drawing is for the purpose of council approval and as such, is not suitable for construction.

NOTES

- EXISTING CONSTRUCTION
- NEW CONSTRUCTION
- ITEMS TO BE DEMOLISHED

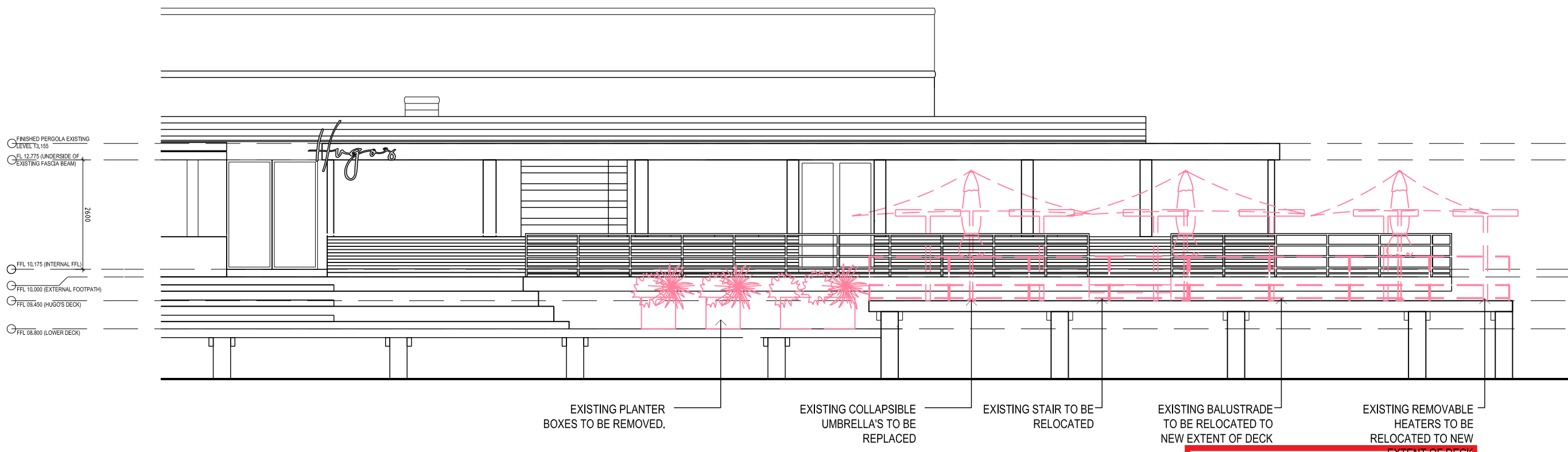

1 EXISTING WEST ELEVATION
scale - 1:50 @ A1

THIS PLAN IS TO BE READ IN CONJUNCTION WITH THE CONDITIONS OF DEVELOPMENT CONSENT

DA2020/0962

A	09.07.20	DA SUBMISSION
P4	12.06.20	DA SUBMISSION
P3	26.05.20	DA SUBMISSION
P2	16.04.20	DA SUBMISSION
P1	29.08.19	FOR CLIENT REVIEW
ISS	DATE	PURPOSE OF ISSUE

CLIENT
THE HUGOS GROUP
CLIENT

squillace

ARCHITECTS
INTERIOR DESIGNERS

SYDNEY
1/80 Albion Street, Surry Hills NSW 2010
Ph: +61 2 8354 1300
ABN: 24 132 554 753

MELBOURNE
Level 2, 333 Flinders Lane
Melbourne VIC 3000
Ph: +61 3 9629 4888 | Fax: +61 3 9649 7444
ABN: 34 137 620 538

NOMINATED ARCHITECT
Vince Squillace Reg No. 6468 (NSW),
17219 (VIC), 3677 (QLD)

squillace.com.au

PROJECT
HUGOS MANLY

DRAWING NO.	ISSUE	
DA 201	A	
JOB NO.	SCALE	DATE
HUG0704	1:50 @A1 1:100@A3	12.06.20

DRAWING TITLE
EXISTING / PROPOSED ELEVATION

DRAWN BY
GC / AE

CHECKED BY
VS

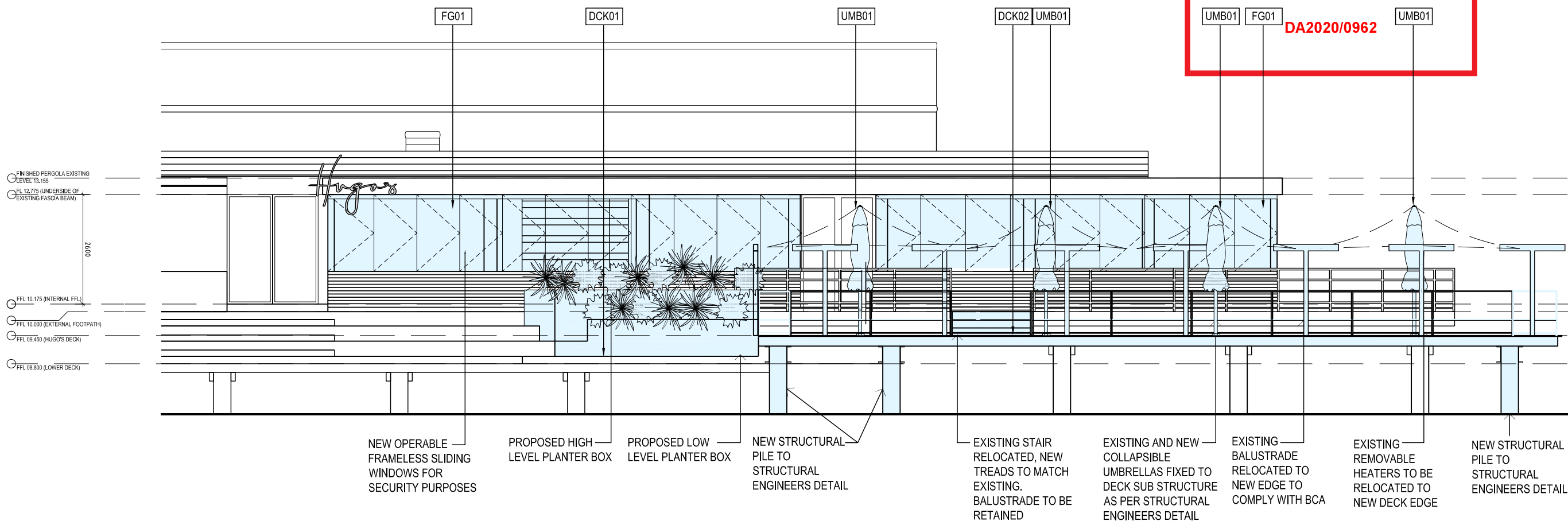

2 PROPOSED WEST ELEVATION
scale - 1:50 @ A1



STATUS
DEVELOPMENT APPLICATION

Do not scale drawing. Verify all dimensions on site. Report any discrepancies in documentation to architect. This drawing is for the purpose of council approval and as such, is not suitable for construction.

- NOTES
- EXISTING CONSTRUCTION
 - NEW CONSTRUCTION
 - ITEMS TO BE DEMOLISHED

ISS	DATE	PURPOSE OF ISSUE
A	09.07.20	DA SUBMISSION
P4	12.06.20	DA SUBMISSION
P3	26.05.20	DA SUBMISSION
P2	16.04.20	DA SUBMISSION
P1	29.08.19	FOR CLIENT REVIEW

CLIENT
THE HUGOS GROUP
CLIENT

squillace

ARCHITECTS
INTERIOR DESIGNERS

SYDNEY
1/80 Albion Street, Surry Hills NSW 2010
Ph: +61 2 8354 1300
ABN: 24 132 554 753

MELBOURNE
Level 2, 333 Flinders Lane
Melbourne VIC 3000
Ph: +61 3 9629 4888 | Fax: +61 3 9649 7444
ABN: 34 137 620 538

NOMINATED ARCHITECT
Vince Squillace Reg No. 6468 (NSW),
17219 (VIC), 3677 (QLD)

squillace.com.au

PROJECT
HUGOS MANLY

DRAWING NO.	ISSUE
DA 301	A

JOB NO.	SCALE	DATE
HUG0704	1:50 @A1 1:100@A3	12.06.20

DRAWING TITLE
EXISTING / PROPOSED SECTION

DRAWN BY
GC / AE

CHECKED BY
VS



- EXISTING HEATERS AND BALUSTRADE TO BE RELOCATED TO NEW EXTENT OF DECK
- EXISTING UMBRELLA'S TO BE REPLACED
- EXISTING TIMBER CLAD BANQUETTE BALUSTRADE TO OUTDOOR SEATING
- EXISTING STAIR RELOCATED. NEW TREADS TO MATCH EXISTING. BALUSTRADE TO BE RETAINED

THIS PLAN IS TO BE READ IN CONJUNCTION WITH THE CONDITIONS OF DEVELOPMENT CONSENT
DA2020/0962

1 EXISTING SOUTH ELEVATION / SECTION AA'
scale - 1:50 @ A1

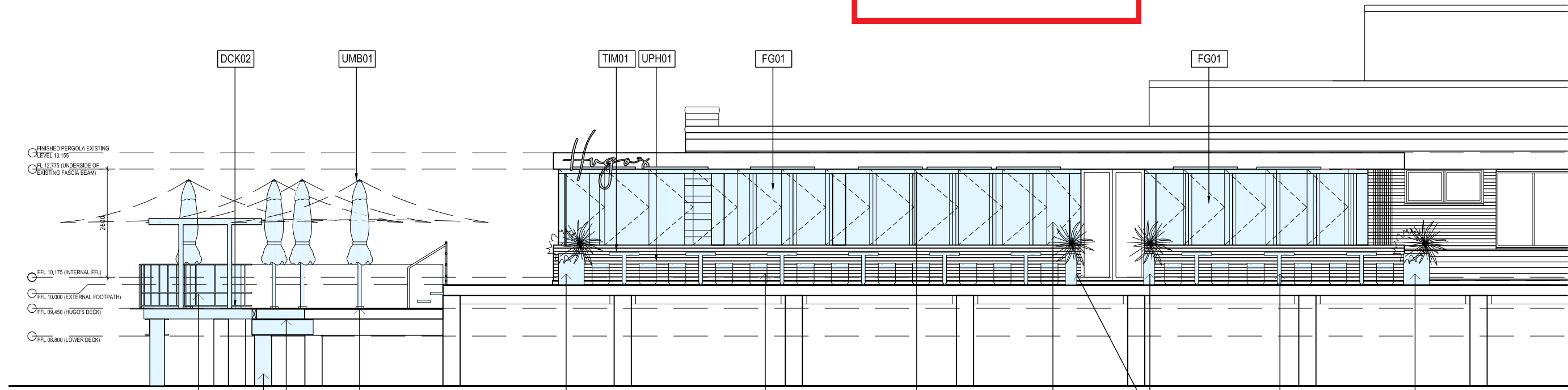

- EXISTING BALUSTRADE AND REMOVABLE HEATERS RELOCATED
- NEW STRUCTURAL PILE. REFER STRUCTURAL ENGINEERS DETAIL
- DECK EXTENSION. REFER TO STRUCTURAL ENGINEERS DETAIL
- EXISTING AND NEW COLLAPSIBLE UMBRELLA'S TO BE STRUCTURALLY SUPPORTED FROM BELOW TO STRUCTURAL ENGINEERS DETAIL
- PROPOSED NEW REMOVABLE PLANTER BOX
- PROPOSED ADDITIONAL REMOVABLE EXTERNAL SEATING
- PROPOSED NEW HEATERS
- NEW OPERABLE FRAMELESS SLIDING WINDOWS FOR SECURITY PURPOSES
- PROPOSED NEW REMOVABLE PLANTER BOX
- PROPOSED ADDITIONAL EXTERNAL SEATING
- PROPOSED NEW REMOVABLE PLANTER BOX

2 PROPOSED SOUTH ELEVATION / SECTION AA'
scale - 1:50 @ A1

STATUS

DEVELOPMENT APPLICATION

Do not scale drawing. Verify all dimensions on site. Report any discrepancies in documentation to architect. This drawing is for the purpose of council approval and as such, is not suitable for construction.

NOTES

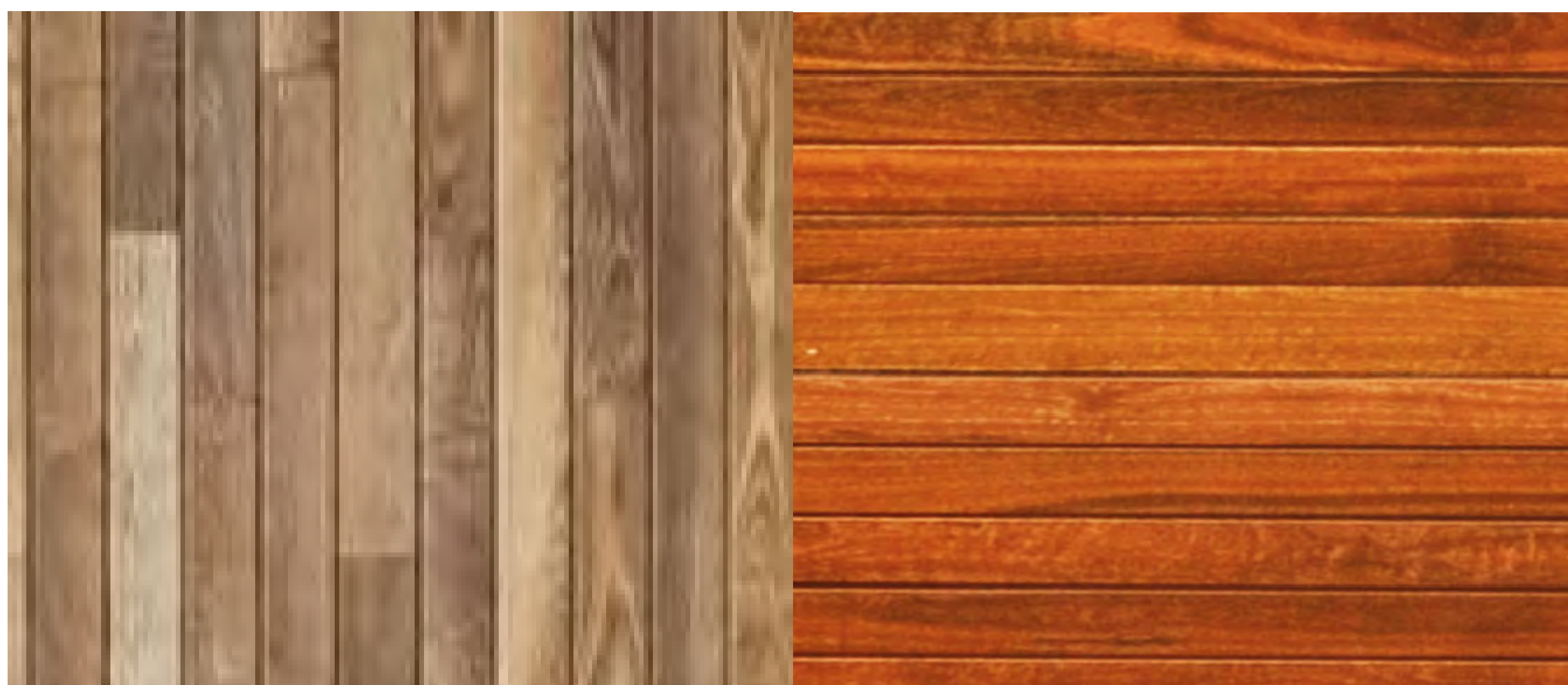

DCK.01 NEW PUBLIC AREA DECKING TO MATCH EXISTING

DCK.02 NEW HUGO'S DECKING TO MATCH EXISTING SPOTTED GUM



UMB.01 WHITE OUTDOOR SQUARE UMBRELLAS



TIM.01 NORTH COAST BLACKBUTT OUTDOOR FURNITURE TO MATCH EXISTING

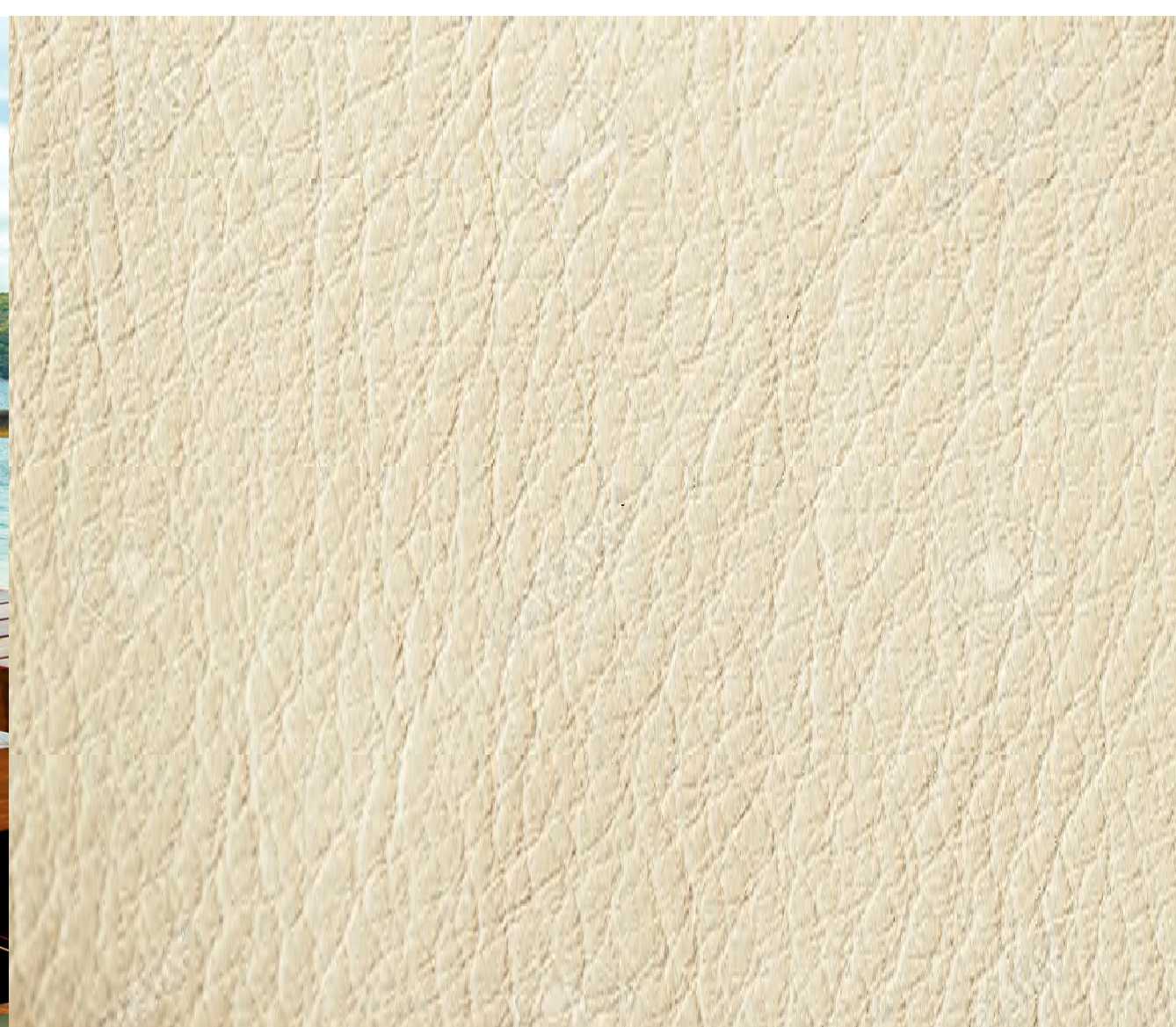

UPH.01 CREAM LEATHER UPHOLSTRY



FG.01 OPERABLE FRAMELESS SLIDING WINDOWS FOR SECURITY PURPOSES

A 09.07.20 DA SUBMISSION
ISS DATE PURPOSE OF ISSUE

CLIENT
THE HUGOS GROUP

squillace

ARCHITECTS
INTERIOR DESIGNERS

SYDNEY
1/80 Albion Street, Surry Hills NSW 2010
Ph: +61 2 8354 1300
ABN: 24 132 554 753

MELBOURNE
Level 2, 333 Flinders Lane
Melbourne VIC 3000
Ph: +61 3 9629 4888| Fax: +61 3 9649 7444
ABN: 34 137 620 538

NOMINATED ARCHITECT
Vince Squillace Reg No. 6468 (NSW),
17219 (VIC), 3677 (QLD)

squillace.com.au

PROJECT
HUGOS MANLY

DRAWING NO. ISSUE
DA 906 A

JOB NO. SCALE DATE
HUG0704 1:50 @A1 06.07.20
1:100@A3

DRAWING TITLE
PERSPECTIVES AND FINISHES
SCHEDULE

DRAWN BY CHECKED BY
GC / AE VS