

METROPOLITAN WATER SEWERAGE AND DRAINAGE BOARD

SEWERAGE SERVICE DIAGRAM

Municipality of *Warringah*

No. 470149

SYMBOLS AND ABBREVIATIONS					
<input type="checkbox"/> Boundary Trap	<input type="checkbox"/> R.V. Reflux Valve	<input type="checkbox"/> I.P. Induct Pipe	<input type="checkbox"/> Bsn. Basin		
<input type="checkbox"/> Pit	<input type="checkbox"/> Cleaning Eye	<input type="checkbox"/> M.F. Mica Flap	<input type="checkbox"/> Shr. Shower		
<input type="checkbox"/> G.I. Grease Interceptor	<input type="checkbox"/> Vert. Vertical Pipe	<input type="checkbox"/> T. Tubs	<input type="checkbox"/> W.I.P. Wrought Iron Pipe		
<input type="checkbox"/> Gully	<input type="checkbox"/> V.P. Vent. Pipe	<input type="checkbox"/> K.S. Kitchen Sink	<input type="checkbox"/> C.I.P. Cast Iron Pipe		
<input type="checkbox"/> P.T. P. Trap	<input type="checkbox"/> S.V.P. Soil Vent. Pipe	<input type="checkbox"/> W.C. Water Closet	<input type="checkbox"/> F. W. Floor Waste		
<input type="checkbox"/> R.S. Reflux Sink	<input type="checkbox"/> D.C.C. Down Cast Cowl	<input type="checkbox"/> B.W. Bath Waste	<input type="checkbox"/> W.M. Washing Machine		

Scale: 40 Feet To An Inch

SEWER AVAILABLE

Where the sewer is not available and a special inspection is involved the Board accepts no responsibility for the suitability of the drainage in relation to the eventual position of the Board's Sewer

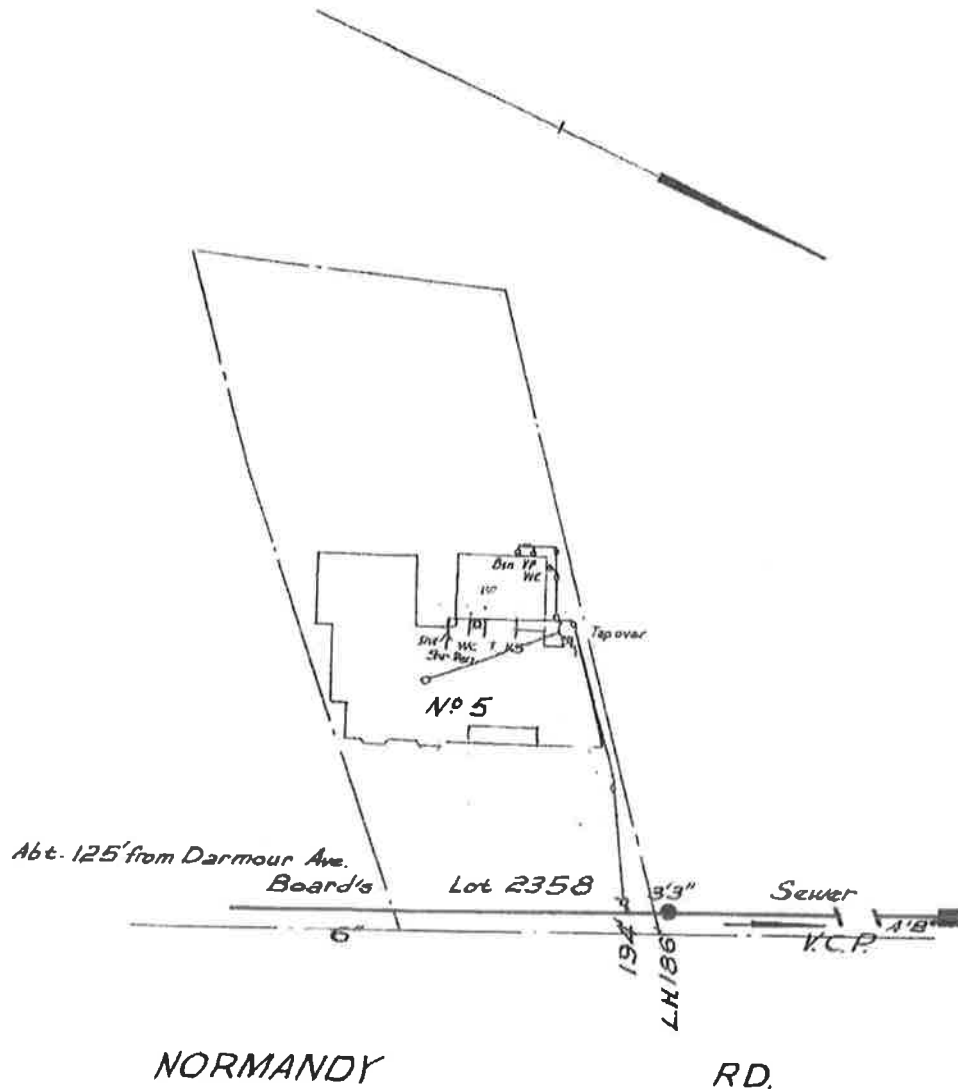

RATE No. *125* W.C.s. *19* U.C.s. *19*
 SHEET No. **8808** OFFICE USE ONLY For Engineer House Services

DRAINAGE			PLUMBING	
W.C.	Supervised by	Date	BRANCH OFFICE	Supervised by
Bth.			Date	
Shr.	Inspector		Outfall <i>N/S</i>	Inspector
Bsn.	Examined by		Drainer	<i>377 461</i>
K.S.			Plumber	<i>1435 098</i>
T.	Chief Inspector		Boundary Trap	
Pig.			is not required	
Dge. Int.	Tracing Checked			
Dge. Ext.				

NOTE This diagram only indicates availability of a sewer and any sewerage service shown as existing in Sydney Water's records. The existence and position of Sydney Water's sewers, stormwater channels, pipes, mains and structures should be ascertained by inspection of maps available at any of Sydney Water's Customer Centres. Position of structures, boundaries, sewers and sewerage services shown herein are approximately only.

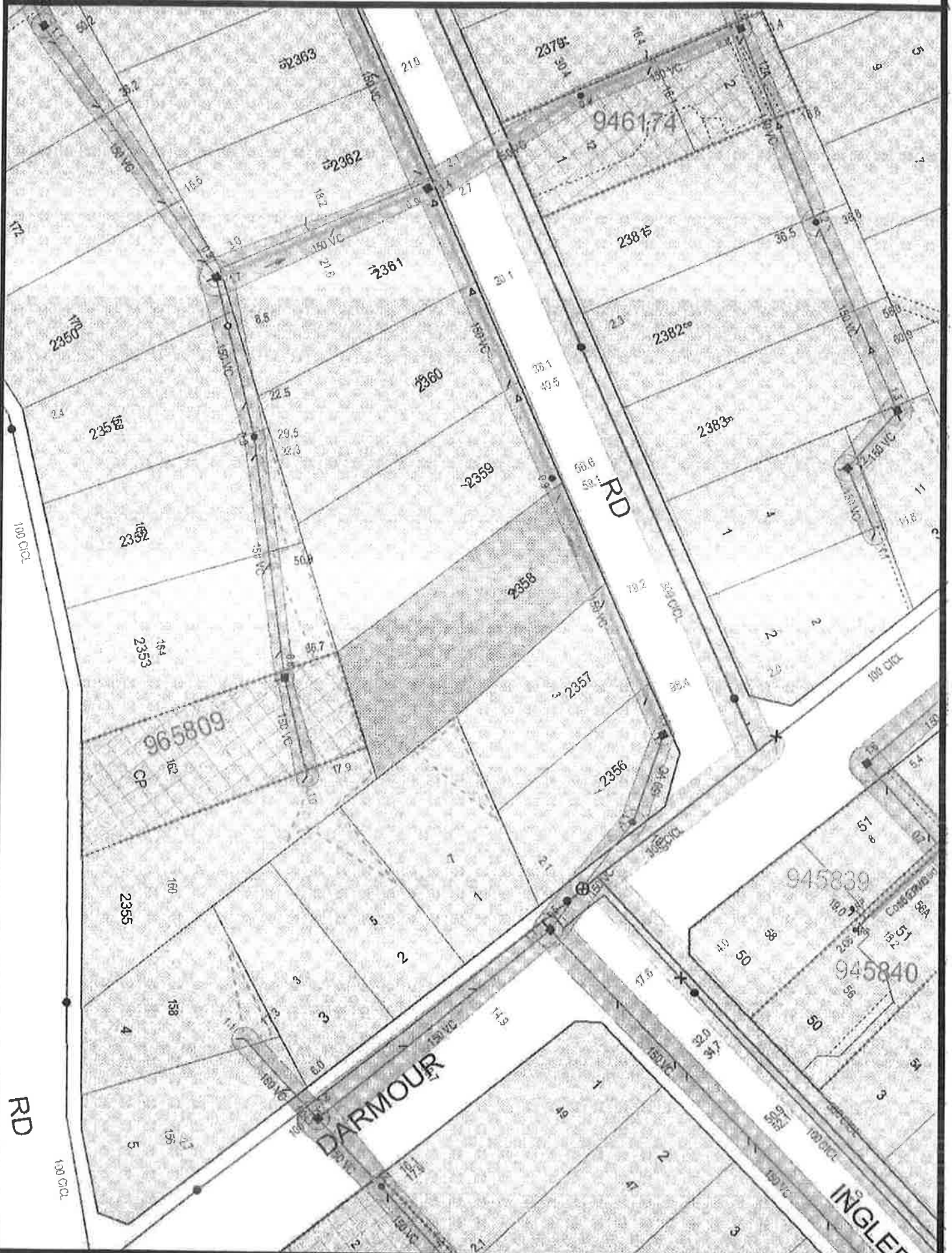

NOTE This diagram only indicates availability of a sewer and any sewerage service shown as existing in Sydney Water's records. The existence and position of Sydney Water's sewers, stormwater channels, pipes, mains and structures should be ascertained by inspection of maps available at any of Sydney Water's Customer Centres. Position of structures, boundaries, sewers and sewerage services shown hereon are approximately only.