

SITE

1:200

- LANDSCAPED AREA, INCLUDING PATHWAYS <1M WIDTH - 317.6M2
- EXISTING HARD SURFACE - 53.77M2
- NEW HARD SURFACE - 37.47M2

NARRABEEN PARK PARADE

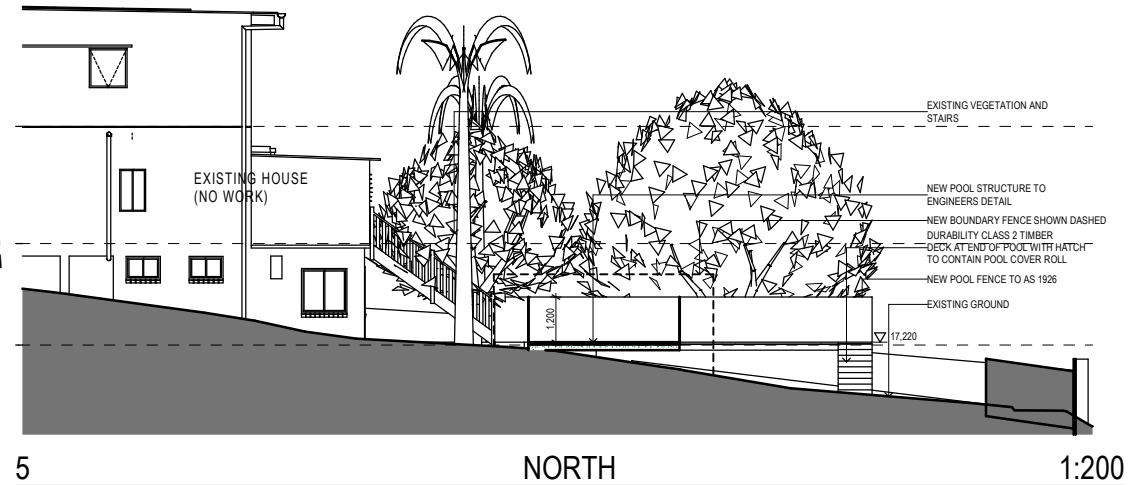

2 EAST 1:200

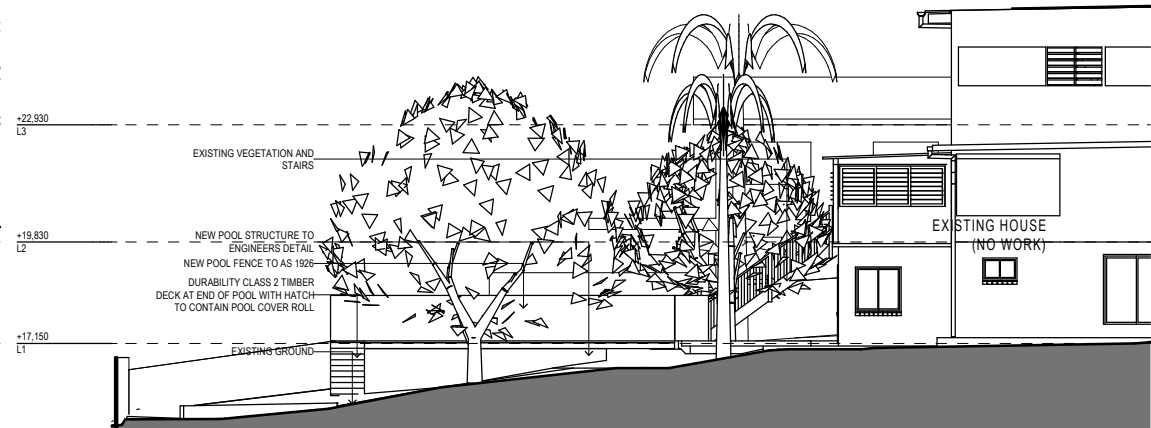

3 SOUTH 1:200



4 WEST 1:200

BOURNE + BLUE
ARCHITECTURE

WWW.BOURNEBLUE.COM.AU PO BOX 295
NEWCASTLE, NSW 2300 T 02 4929 1450 F 02 4927 1623
ABN 95 114 746 897 NOMINATED NSW REGISTERED
ARCHITECT SHANE BLUE REGISTRATION NO. 5689

SAFE DESIGN - A Safe Design Report has been prepared in association with this drawing. Ensure that this report is referred to prior to undertaking any work onsite and that further issues of this drawing include a copy of the Safe Design Report. The builder shall check and verify all dimensions, and verify all errors and omissions with the Architect. Do not scale off the drawings. Drawings shall not be used for Construction purposes until issued by the Architect for Construction. This drawing is copyright.

Project Name
WEBSTER
20 NARRABEEN PARK PARADE, WARRIEWOOD

Drawing Title:
NOTIFICATION

Status: DEVELOPMENT APPLICATION

Project No:
567

Drawing No.:
DA06

A DEVELOPMENT APPLICATION 14/02/24
ISSUE AMENDMENT DATE

Z:\567 Webster\CURRENT\1009.pjn