

Site Plan
1:100@A1 1:200@A3. Do not scale off plan

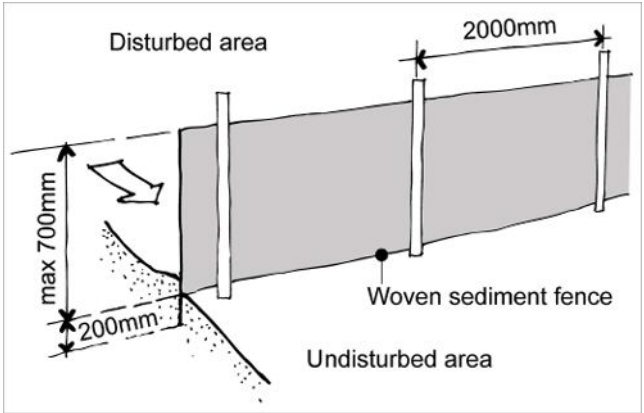

AREA CALCULATION		
	AREA (m2)	PERCENTAGE
Site	728,70	
Existing landscape area	385,52	52,91%
Proposed landscape area	377,25	51,77%
Area of outdoor recreation	22,64	6,00%



Sedimentation Control Fence
Not to scale.
Source: www.yourhome.gov.au

Yellow area defines area of DA Works

Red dashed line indicates sedimentation control fence to be implemented throughout construction to appropriate standard

Legend

- MULCH AREA
- TURF AREA
- TIMBER DECKING
- CONCRETE PAVING
- UNIT PAVING
- STAIRS
- PEBBLE
- GRAVEL
- COBBLESTONE
- TIMBER
- WATER
- MASONRY RETAINING WALL
- STONE RETAINING WALL
- TIMBER RETAINING WALL
- BOULDER RETAINING WALL
- SITE OR WORKS BOUNDARY
- PROPOSED LEVEL
- TOP OF WALL LEVEL
- MATERIAL NAME
- SURFACE FALL DIRECTION
- SURFACE DRAINS
- SURVEY (50% GREY LINES)
- EXISTING TREE TO RETAIN
- EXISTING TREE TO REMOVE
- EXISTING ROCK OUTCROP

Planting Plan
1:100@A1 1:200@A3. Do not scale off plan

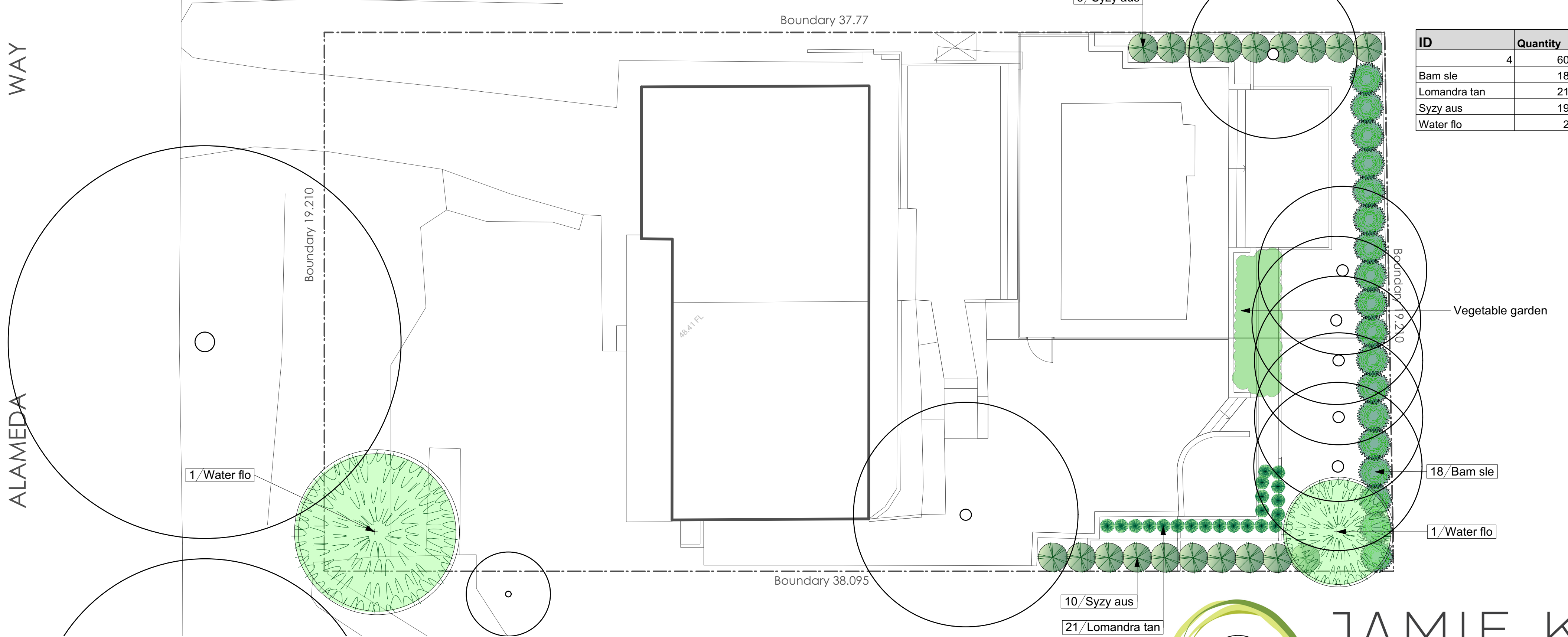

ID	Quantity	Latin Name	Common Name	Scheduled Size	Mature Height	Mature Spread
	4	60		4	4	4
Bam sle	18	Bambusa textilis 'Slender Weavers'	Bamboo	300mm	4 - 6m	1.5 - 2m
Lomandra tan	21	Lomandra longifolia 'Tanika'	Spiny-headed mat rush	150mm	0.45 - 0.6m	0.6 - 0.9m
Syzy aus	19	Syzygium australe 'Hinterland Gold'	Brush Cherry, Scrub Cherry	200mm	5 - 10m	3.5 - 6m
Water flo	2	Waterhousia floribunda	Weeping Lilly Pilly	45lt	5 - 10m	3.5 - 6m



BAMBUSA



LOMANDRA TANIKA



SYZYGIUM



WATERHOUSIA

Notes:
>Do not scale off plan.
>Contractors to check all measurements onsite before quoting or commencing work.
>If abnormalities arise, contact the Landscape Architect.
>This design is copyright and is not to be reproduced in anyway without written consent of Jamie King Landscape Architect

C 18/09/20 Issue C
B 08/09/20 Issue B
A 04/09/20 DRAFT issue for review

PROJECT	90 Alameda Way, Warriewood	PROJECT #	21024
CLIENT	Knights	DATE #	See above
DWG	Master Landscape Plan	SCALE @ A1	See Plan
CHKD	JK	DRAWN	SA
		REVISION	

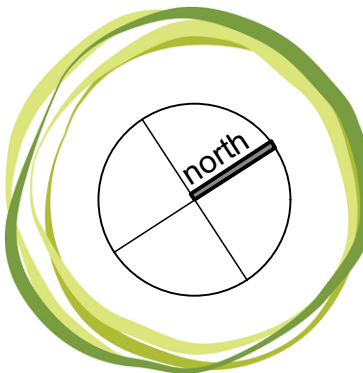

JAMIE KING
LANDSCAPE ARCHITECT
DESIGN ● APPROVE ● MANAGE

Jamie King Landscape Architect
84 Palmgrove Rd, Avalon, NSW, 2107
T: 0421 517 991
W: www.jamieking.com.au
E: jamie@jamieking.com.au

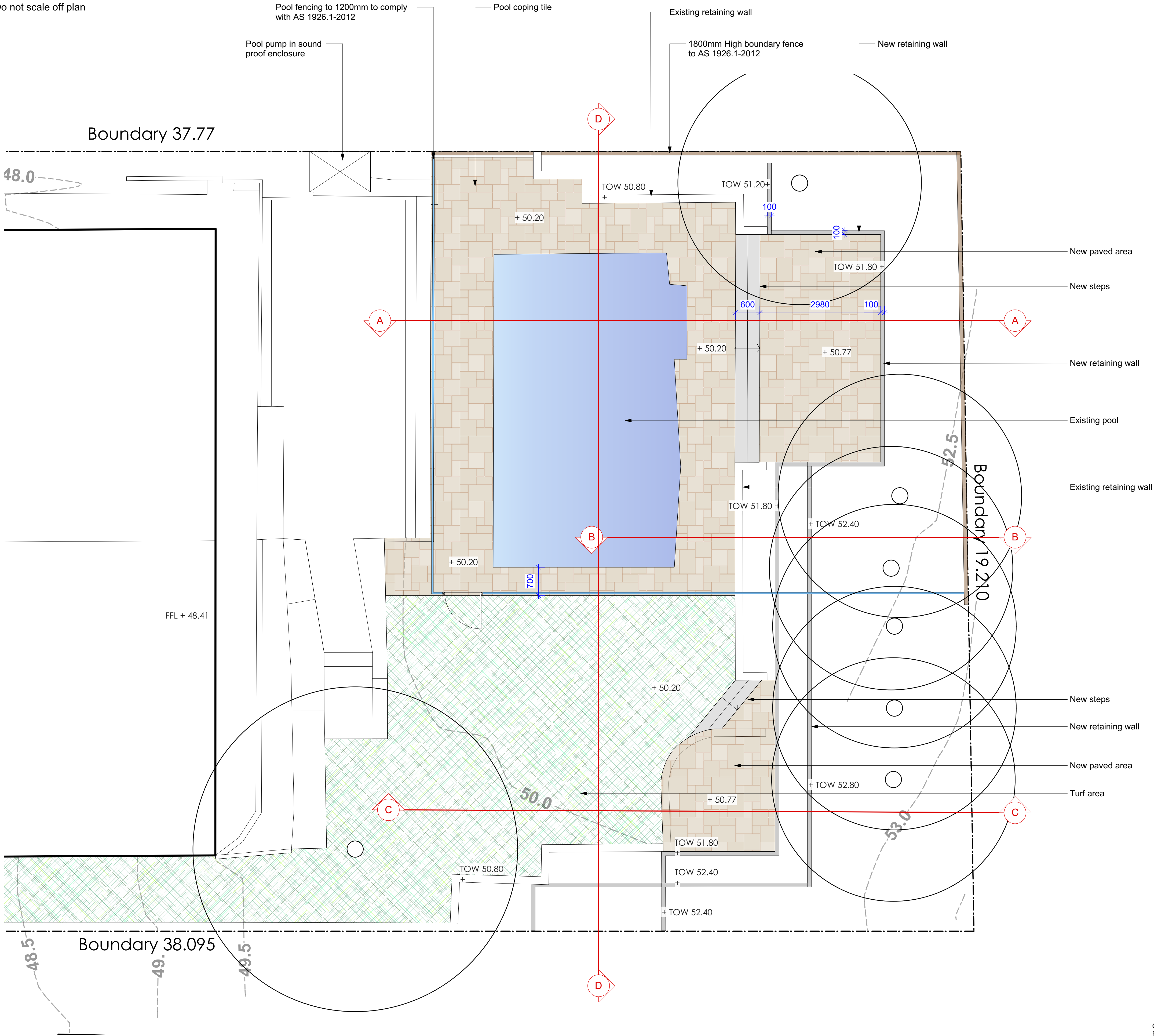

- Legend**
- MULCH AREA
 - TURF AREA
 - TIMBER DECKING
 - CONCRETE PAVING
 - UNIT PAVING
 - STAIRS
 - PEBBLE
 - GRAVEL
 - COBBLESTONE
 - TIMBER
 - WATER
 - MASONRY RETAINING WALL
 - STONE RETAINING WALL
 - TIMBER RETAINING WALL
 - BOULDER RETAINING WALL
 - SITE OR WORKS BOUNDARY
 - PROPOSED LEVEL
 - TOP OF WALL LEVEL
 - MATERIAL NAME
 - SURFACE FALL DIRECTION
 - SURFACE DRAINS
 - SURVEY (50% GREY LINES)
 - EXISTING TREE TO RETAIN
 - EXISTING TREE TO REMOVE
 - EXISTING ROCK OUTCROP

Notes:
>Do not scale off plan.
>Contractors to check all measurements onsite before quoting or commencing work.
>If abnormalities arise, contact the Landscape Architect.
>This design is copyright and is not to be reproduced in anyway without written consent of Jamie King Landscape Architect

C	18/09/20	Issue C
B	08/09/20	Issue B
A	04/09/20	DRAFT issue for review

ISSUE	DATE	REVISION	PROJECT #
PROJECT	90 Alameda Way, Warriewood		21024
CLIENT	Knights	DATE # See above SCALE @ A1 See Plan	DWG # Sht-102
DWG	Backyard Detail Plan	DRAWN SA CHKD JK	REVISION

Jamie King Landscape Architect
84 Palmgrove Rd, Avalon, NSW, 2107
T: 0421 517 991
W: www.jamieking.com.au
E: jamie@jamieking.com.au

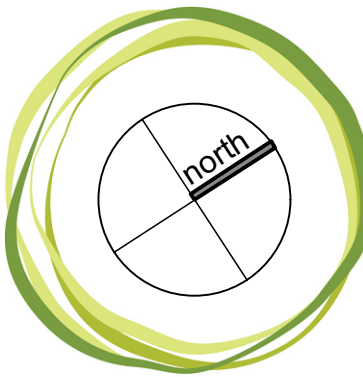

JAMIE KING
LANDSCAPE ARCHITECT
DESIGN • APPROVE • MANAGE

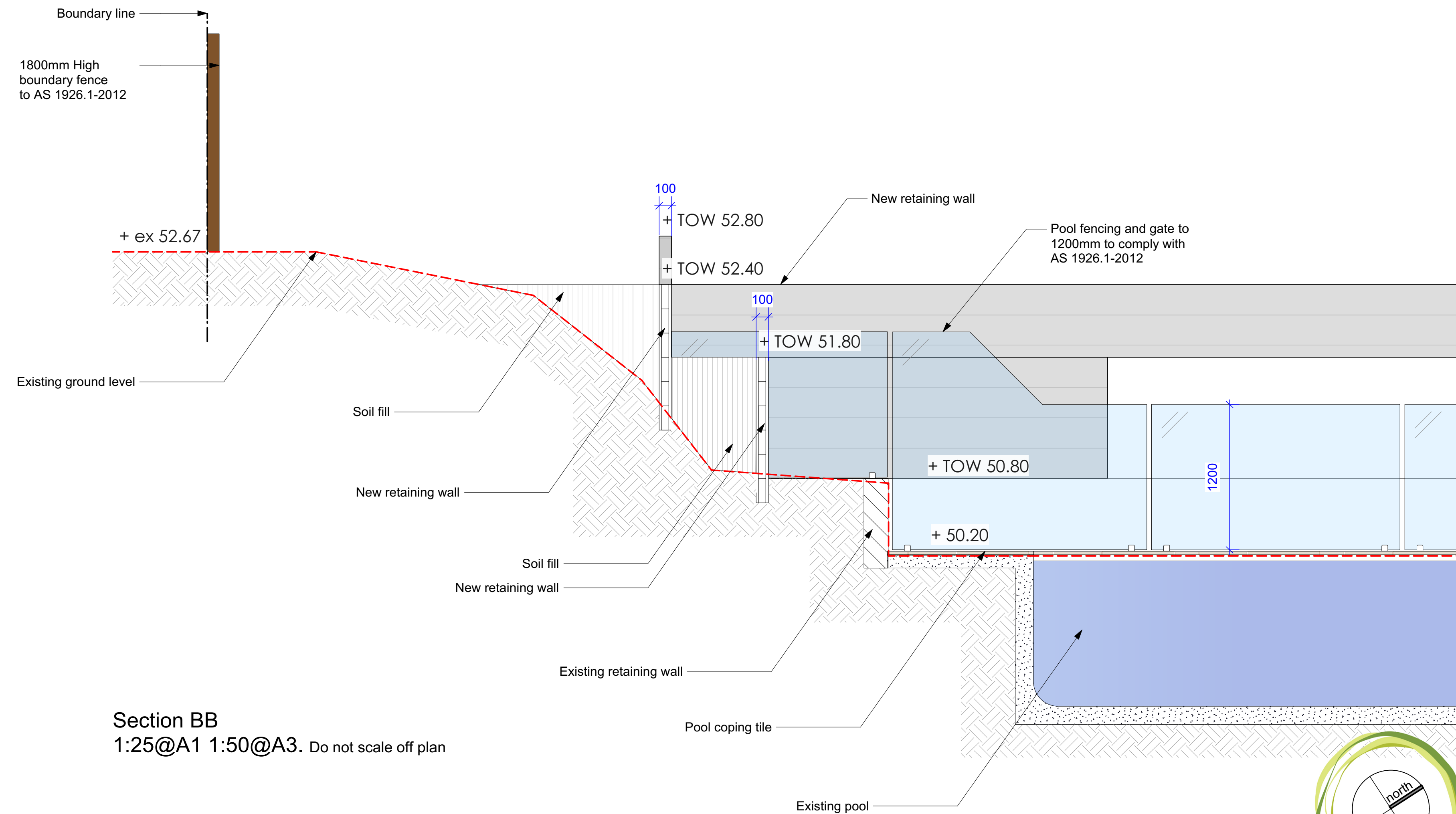
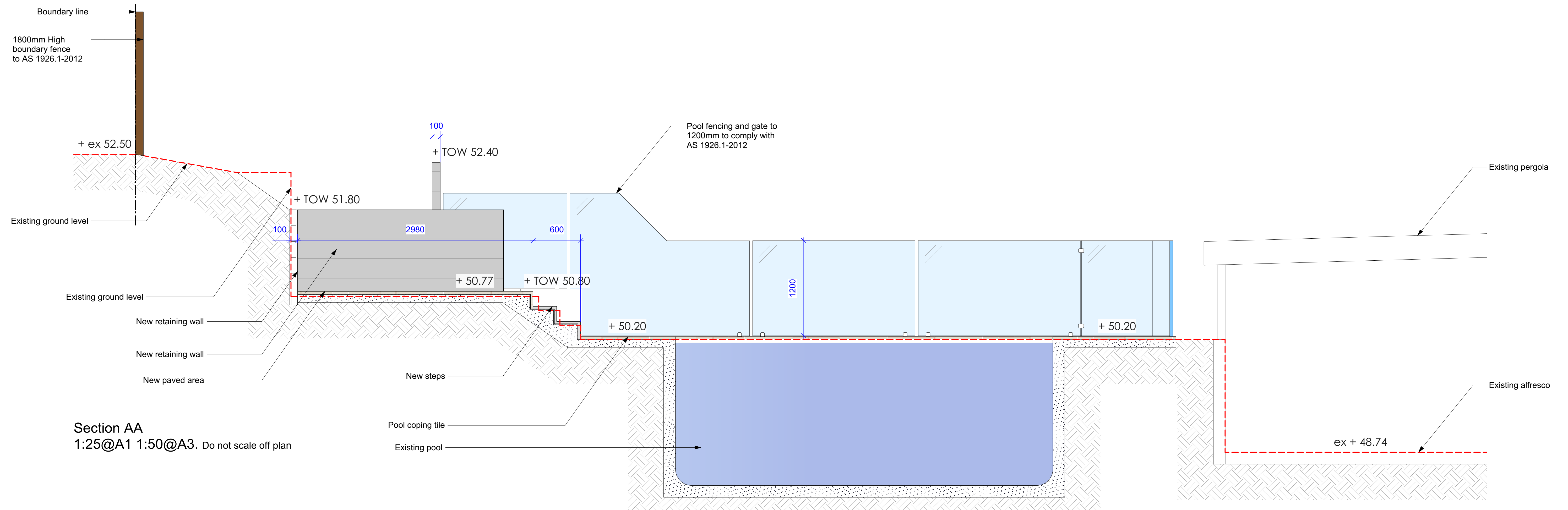

Notes:
Do not scale off plan.
Contractors to check all measurements
onsite before quoting or commencing work.
If abnormalities arise, contact the
Landscape Architect.
This design is copyright and is not to be
reproduced in anyway without written consent
of Jamie King Landscape Architect

C	18/09/20	Issue C	Landscape Architect.	
B	08/09/20	Issue B	> This design is copyright and is not to be reproduced in any way without written consent of Jamie King Landscape Architect	
A	04/09/20	DRAFT issue for review		
ISSUE		DATE	REVISION	
PROJECT			PROJECT #	
90 Alameda Way, Warriewood			21024	
CLIENT	Knights		DATE #	See above
			SCALE @ A1	See Plan
DWG	Sections		DRAWN	SA
			CHKD	JK
			REVISION	
			DWG #	
			Sht-103	

Jamie King Landscape Architect W: www.jamieking.com.au
84 Palmgrove Rd, Avalon, NSW, 2107 T: 0421 517 991 E: jamie@jamieking.com.au

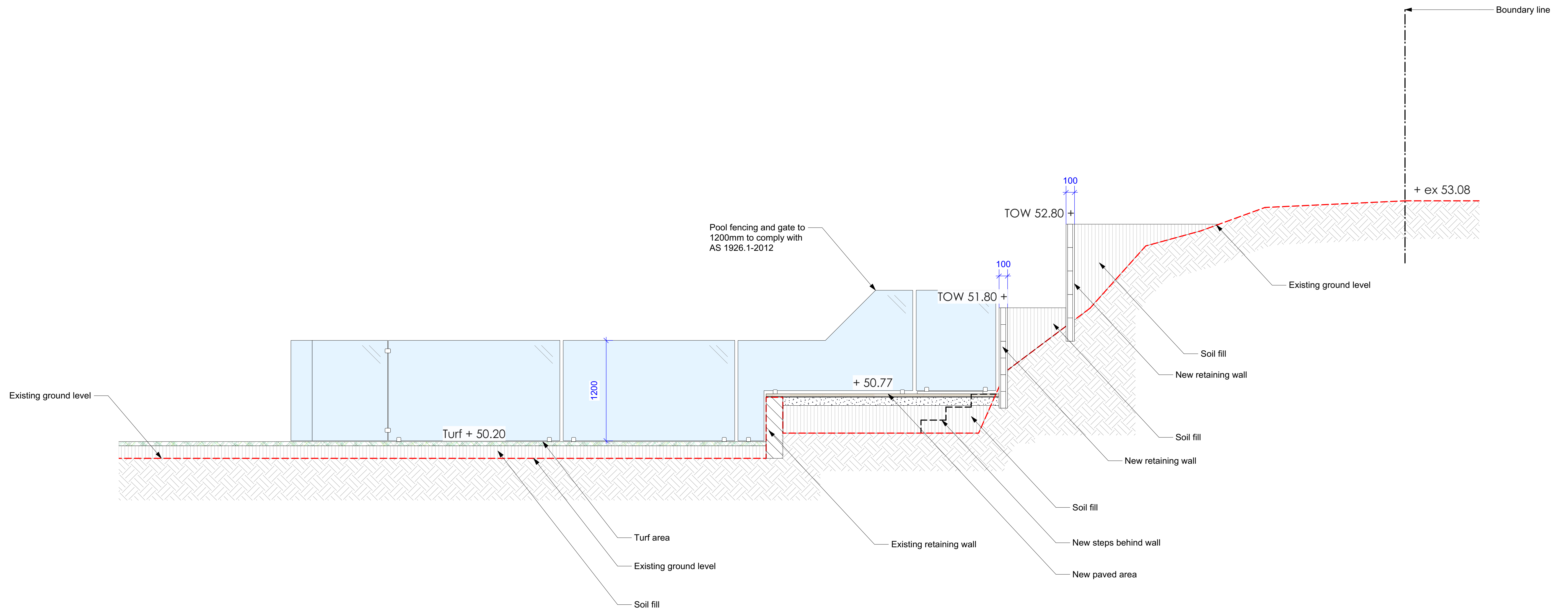

Section CC
1:25@A1 1:50@A3. Do not scale off plan

Notes:
>Do not scale off plan.
>Contractors to check all measurements onsite before quoting or commencing work.
>If abnormalities arise, contact the Landscape Architect.
>This design is copyright and is not to be reproduced in anyway without written consent of Jamie King Landscape Architect

C	18/09/20	Issue C
B	08/09/20	Issue B
A	04/09/20	DRAFT issue for review

ISSUE	DATE	REVISION
PROJECT	90 Alameda Way, Warriewood	
CLIENT	Knights	
DWG	Sections	
DATE #	See above	DWG #
SCALE @ A1	See Plan	
DRAWN	SA	
CHKD	JK	REVISION

PROJECT #
21024

DWG #
Sht-104

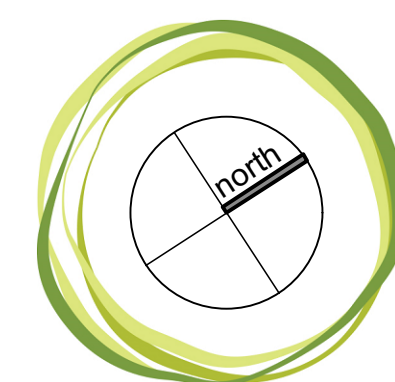

JAMIE KING
LANDSCAPE ARCHITECT
DESIGN ● APPROVE ● MANAGE

Jamie King Landscape Architect
84 Palmgrove Rd, Avalon, NSW, 2107
W: www.jamieking.com.au
T: 0421 517 991
E: jamie@jamieking.com.au

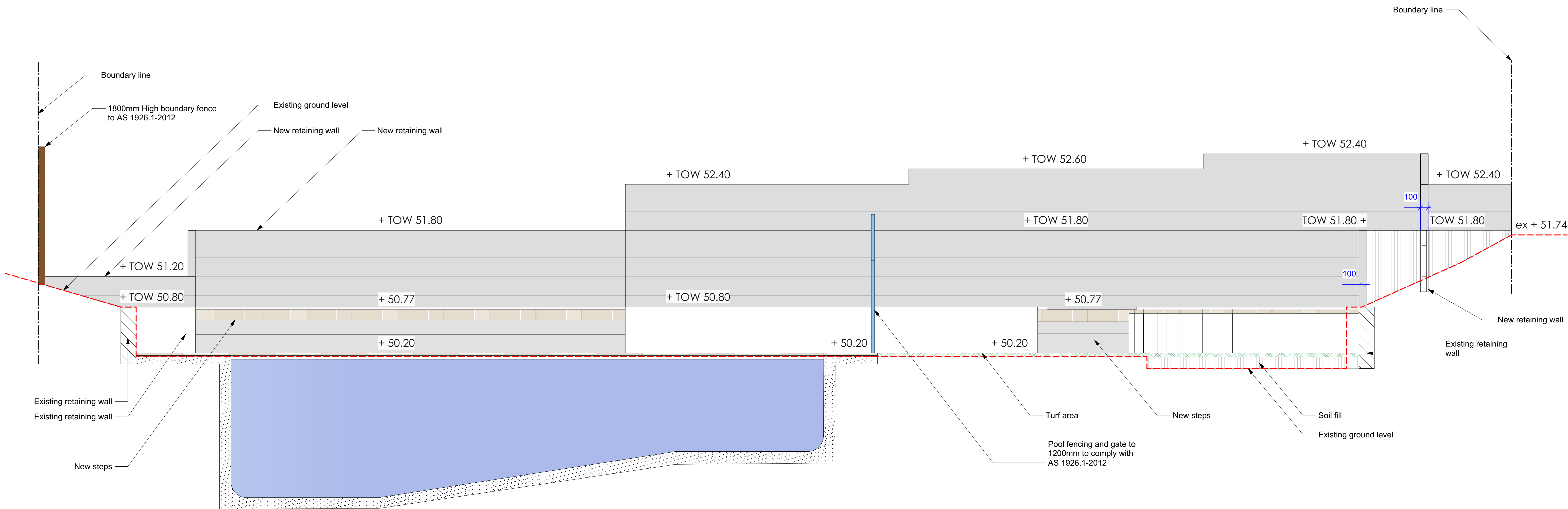

Section DD
1:25@A1 1:50@A3. Do not scale off plan

Notes:
>Do not scale off plan.
>Contractors to check all measurements onsite before quoting or commencing work.
>If abnormalities arise, contact the Landscape Architect.
>This design is copyright and is not to be reproduced in anyway without written consent of Jamie King Landscape Architect

C	18/09/20	Issue C
B	08/09/20	Issue B
A	04/09/20	DRAFT issue for review

ISSUE	DATE	REVISION	PROJECT #
PROJECT	90 Alameda Way, Warriewood		21024
CLIENT	Knights		DWG #
DWG	Sections	CHKD	JK
DATE #	See above	SCALE @ A1	See Plan
DRAWN	SA	REVISION	

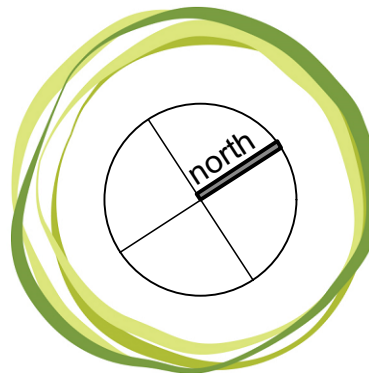

JAMIE KING
LANDSCAPE ARCHITECT
DESIGN ● APPROVE ● MANAGE

Jamie King Landscape Architect
84 Palmgrove Rd, Avalon, NSW, 2107
W: www.jamieking.com.au
E: jamie@jamieking.com.au
T: 0421 517 991

Notification Plan
1:100@A1 1:200@A3. Do not scale off plan

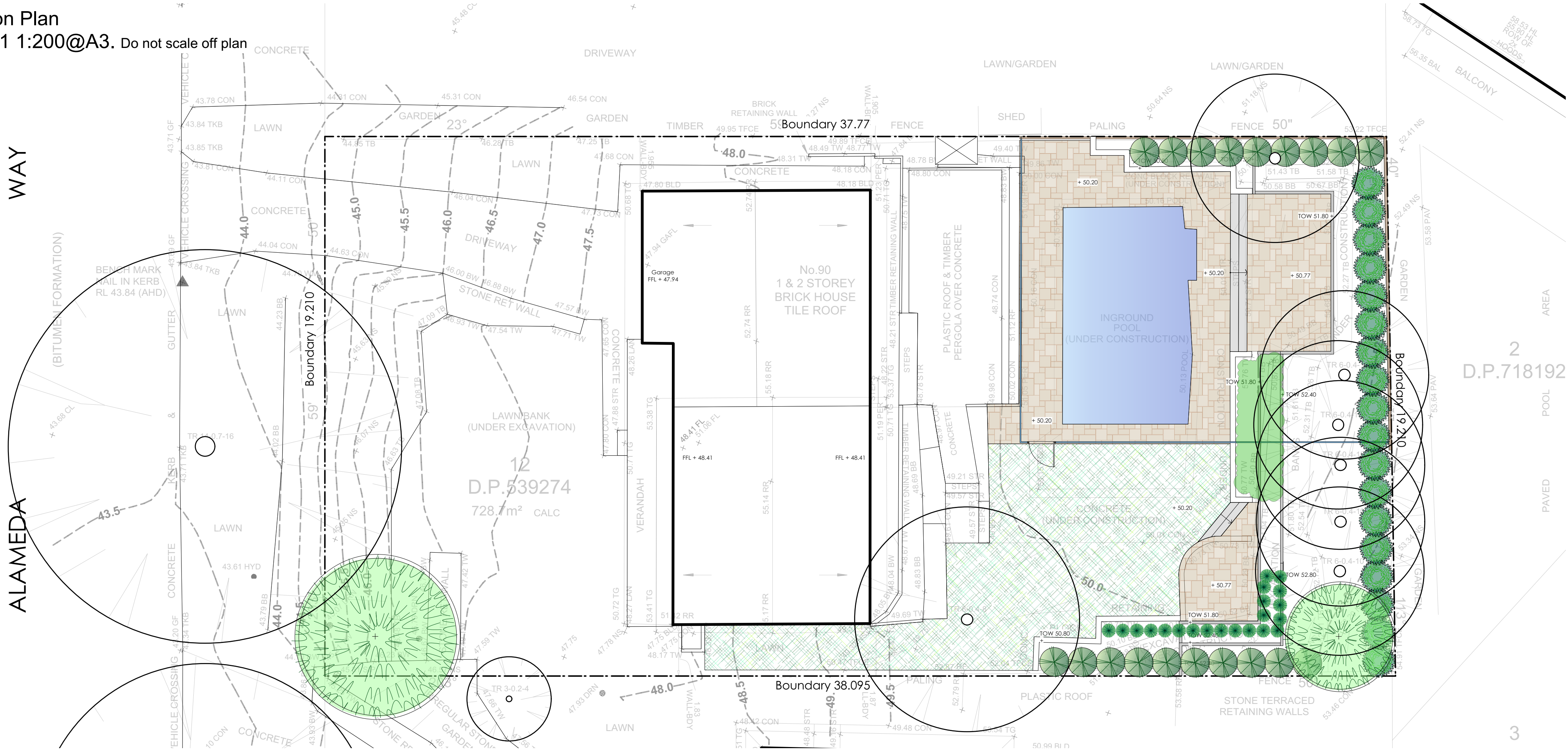

- Legend**
- MULCH AREA
 - TURF AREA
 - TIMBER DECKING
 - CONCRETE PAVING
 - UNIT PAVING
 - STAIRS
 - PEBBLE
 - GRAVEL
 - COBBLESTONE
 - TIMBER
 - WATER
 - MASONRY RETAINING WALL
 - STONE RETAINING WALL
 - TIMBER RETAINING WALL
 - BOULDER RETAINING WALL
 - SITE OR WORKS BOUNDARY
 - PROPOSED LEVEL
 - TOP OF WALL LEVEL
 - MATERIAL NAME
 - SURFACE FALL DIRECTION
 - SURFACE DRAINS
 - SURVEY (50% GREY LINES)
 - EXISTING TREE TO RETAIN
 - EXISTING TREE TO REMOVE
 - EXISTING ROCK OUTCROP

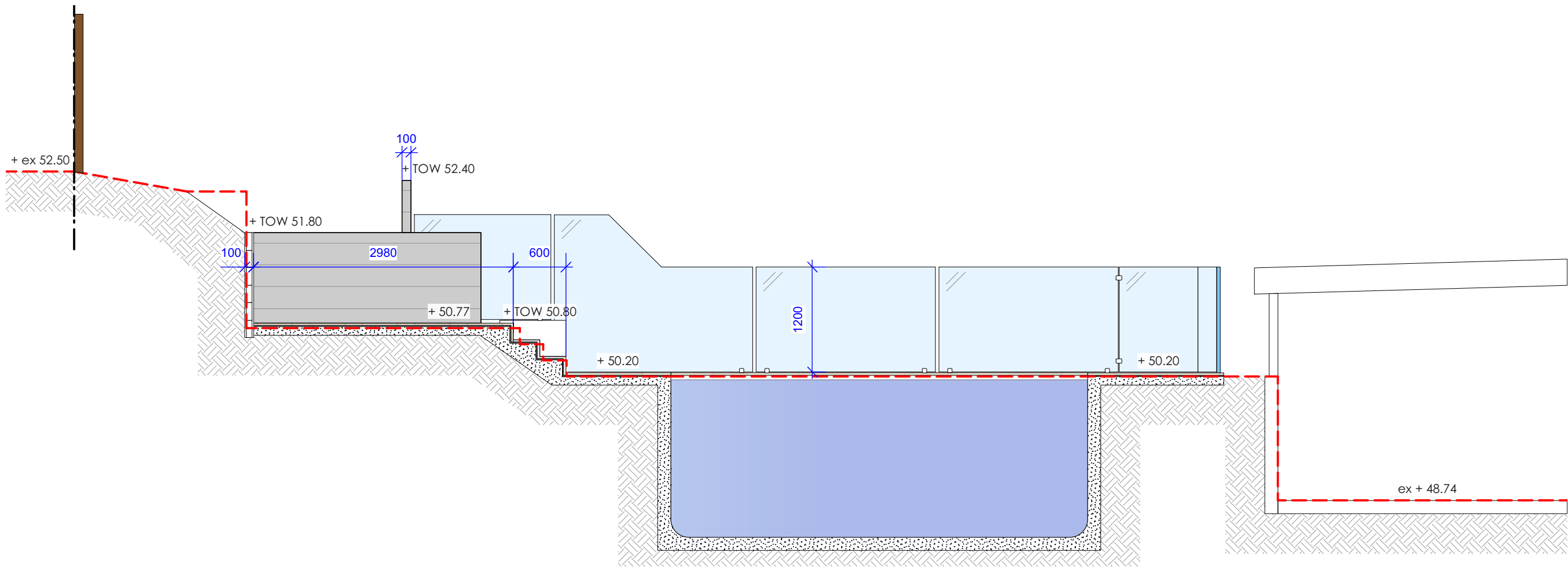

Section AA
1:50@A1 1:100@A3. Do not scale off plan

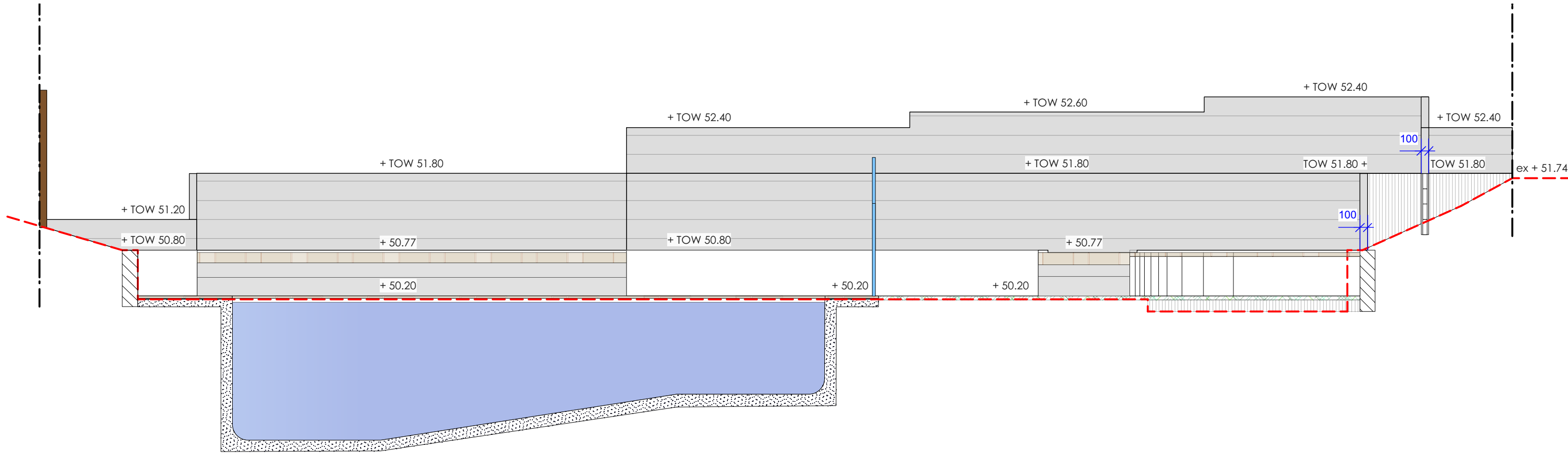

Section DD
1:50@A1 1:100@A3. Do not scale off plan

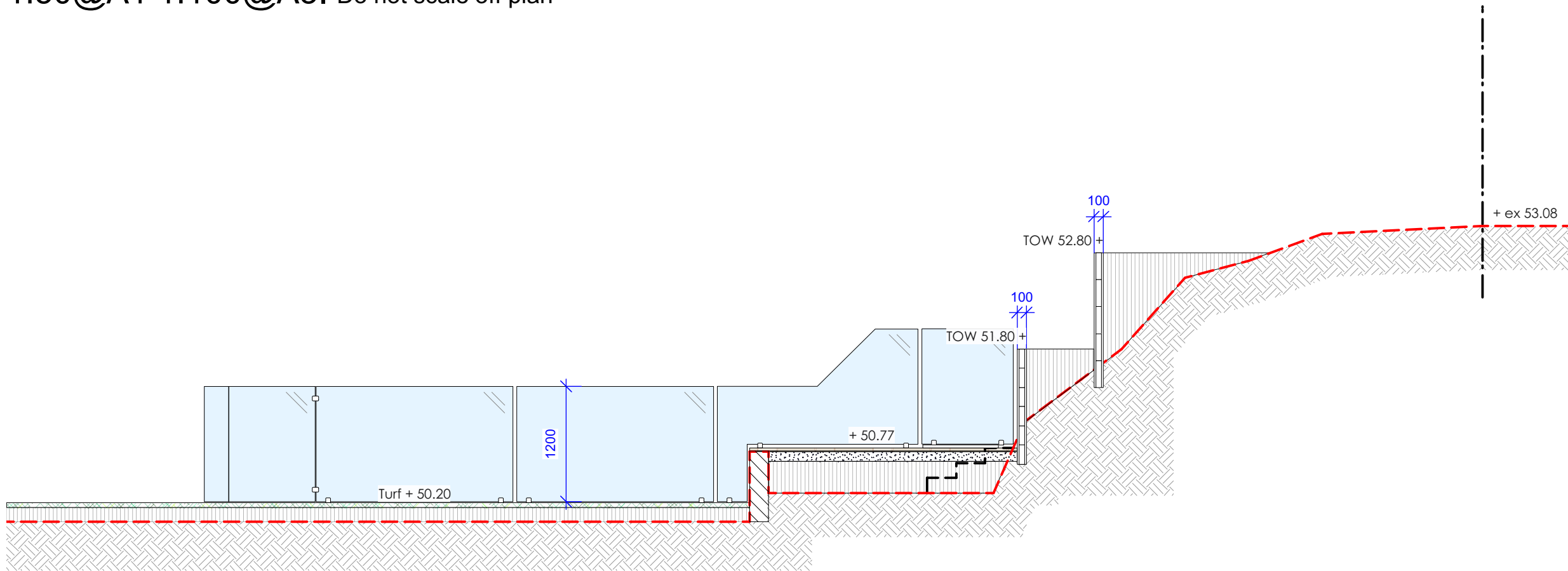

Section CC
1:50@A1 1:100@A3. Do not scale off plan

Notes:
>Do not scale off plan.
>Contractors to check all measurements onsite before quoting or commencing work.
>If abnormalities arise, contact the Landscape Architect.
>This design is copyright and is not to be reproduced in anyway without written consent of Jamie King Landscape Architect

C	18/09/20	Issue C
B	08/09/20	Issue B
A	04/09/20	DRAFT issue for review

PROJECT	90 Alameda Way, Warriewood	PROJECT #	21024
CLIENT	Knights	DATE #	See above
DWG	Notification Plan	SCALE @ A1	See Plan
CHKD	JK	DRAWN	SA
		REVISION	

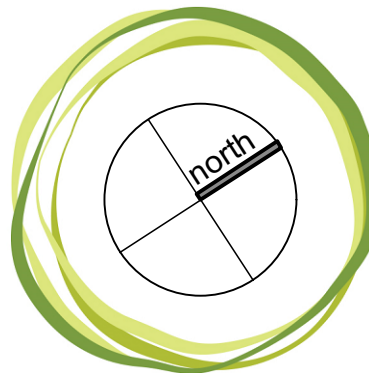

JAMIE KING
LANDSCAPE ARCHITECT
DESIGN ● APPROVE ● MANAGE

Jamie King Landscape Architect
84 Palmgrove Rd, Avalon, NSW, 2107
T: 0421 517 991
W: www.jamieking.com.au
E: jamie@jamieking.com.au

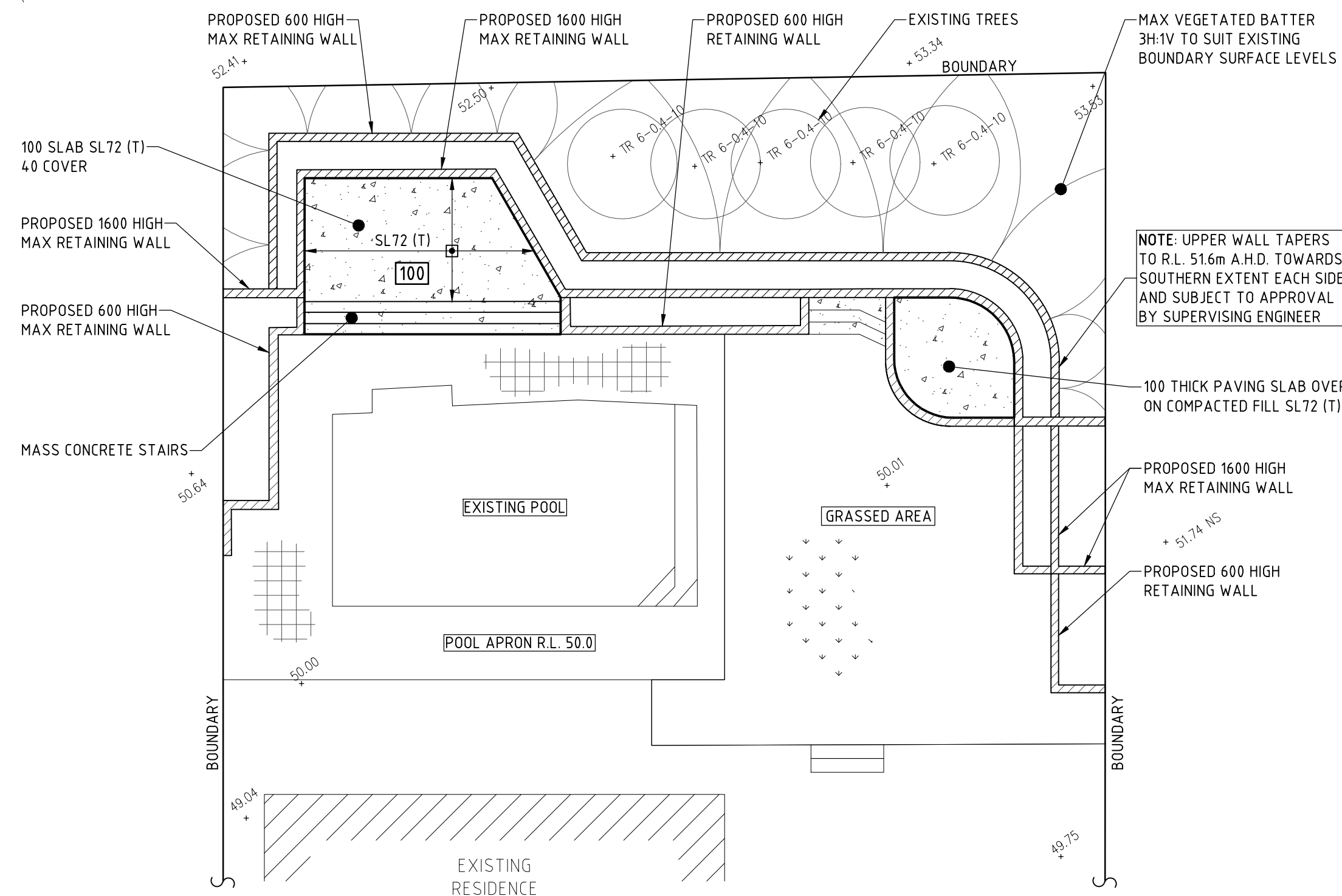

SCALE 1:100
SHOWING NEW RETAINING WALLS AND PAVING SLABS TO BE PROVIDED

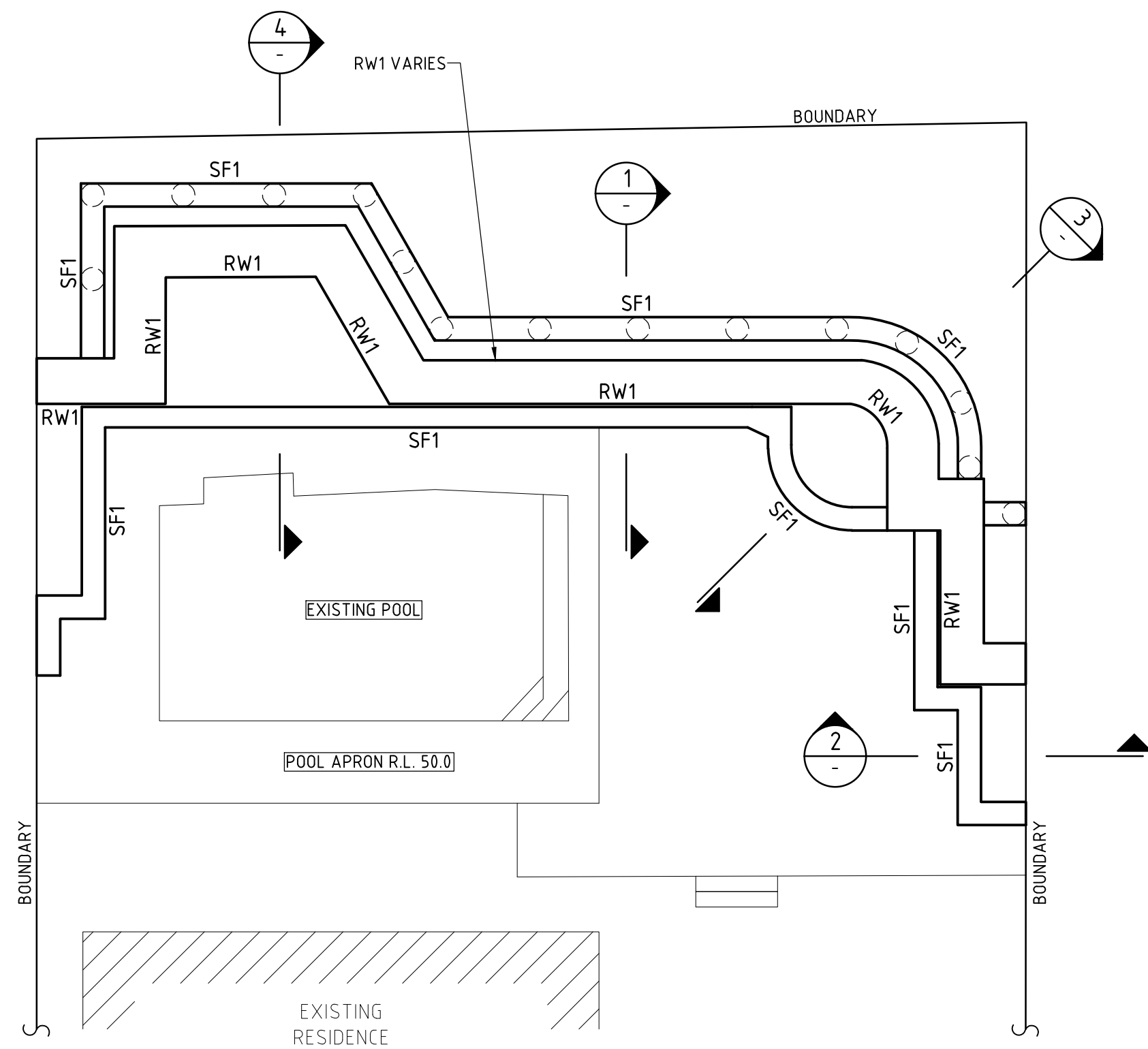

NOTE: SUB-SOIL & NEW SURFACE DRAINAGE ELEMENTS TO
CONNECT TO THE EXISTING SITE DRAINAGE SYSTEM AND SUBJECT
TO APPROVAL BY SUPERVISING ENGINEER

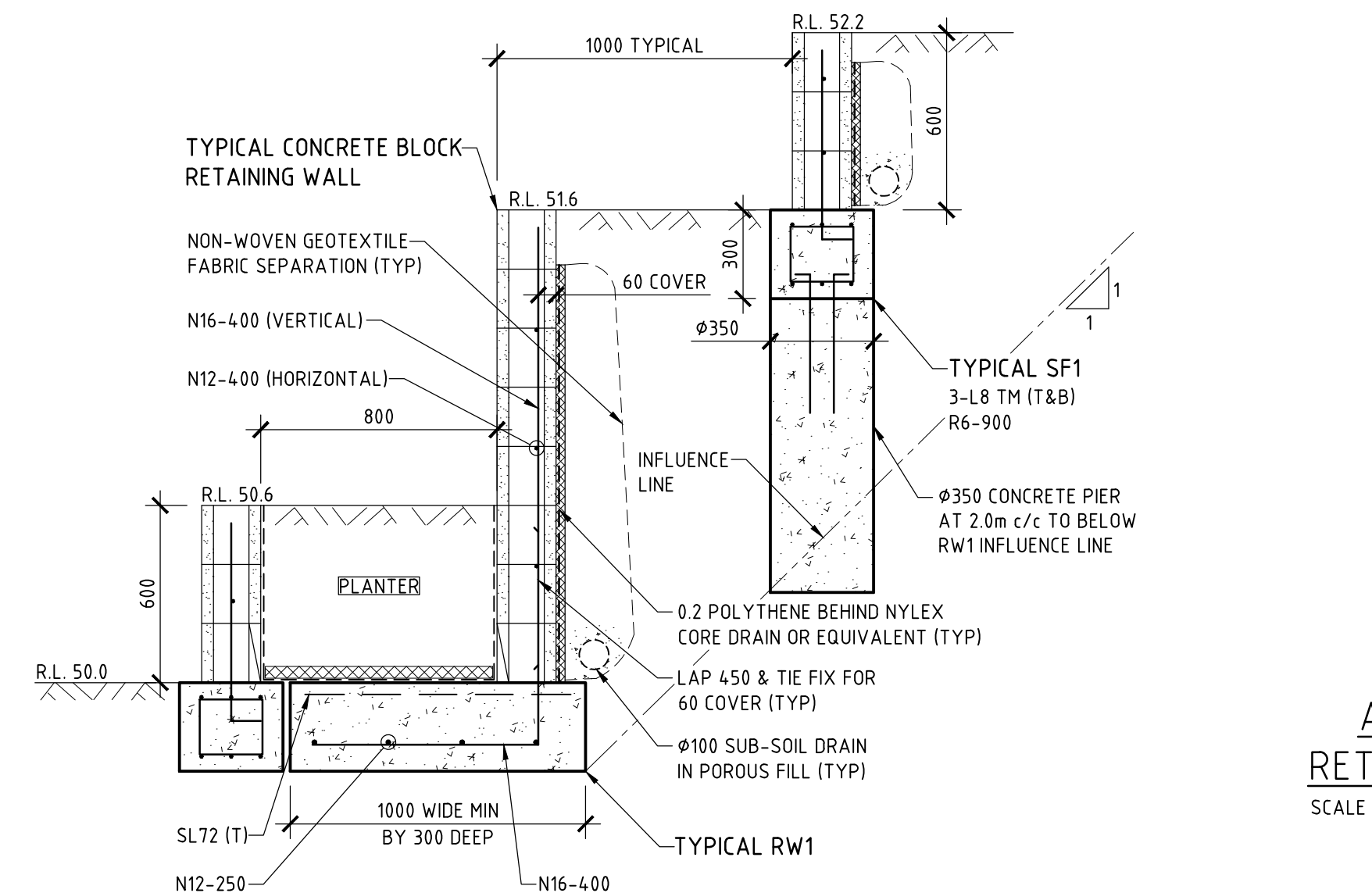

SCALE 1:20

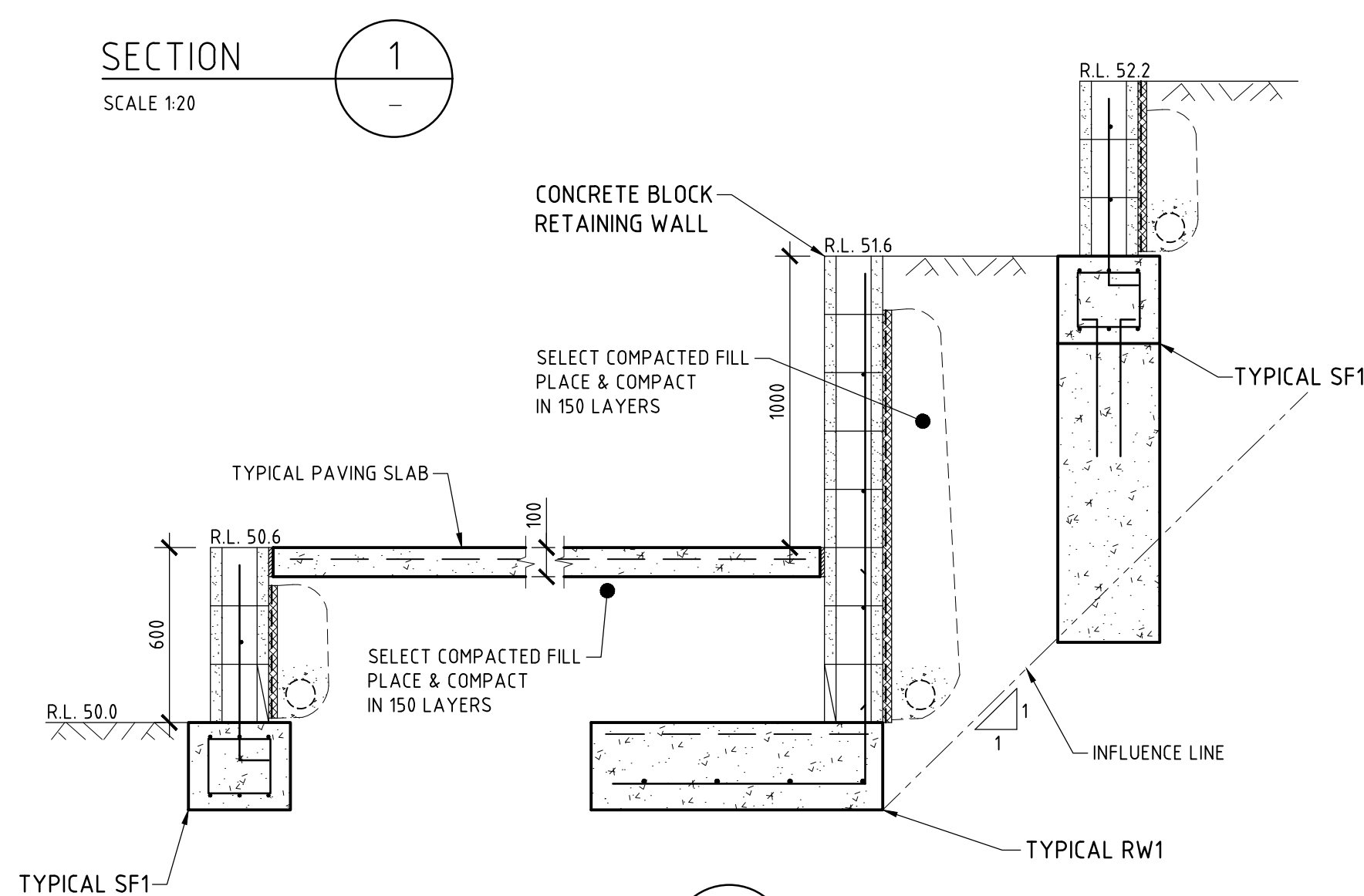

SCALE 1:20

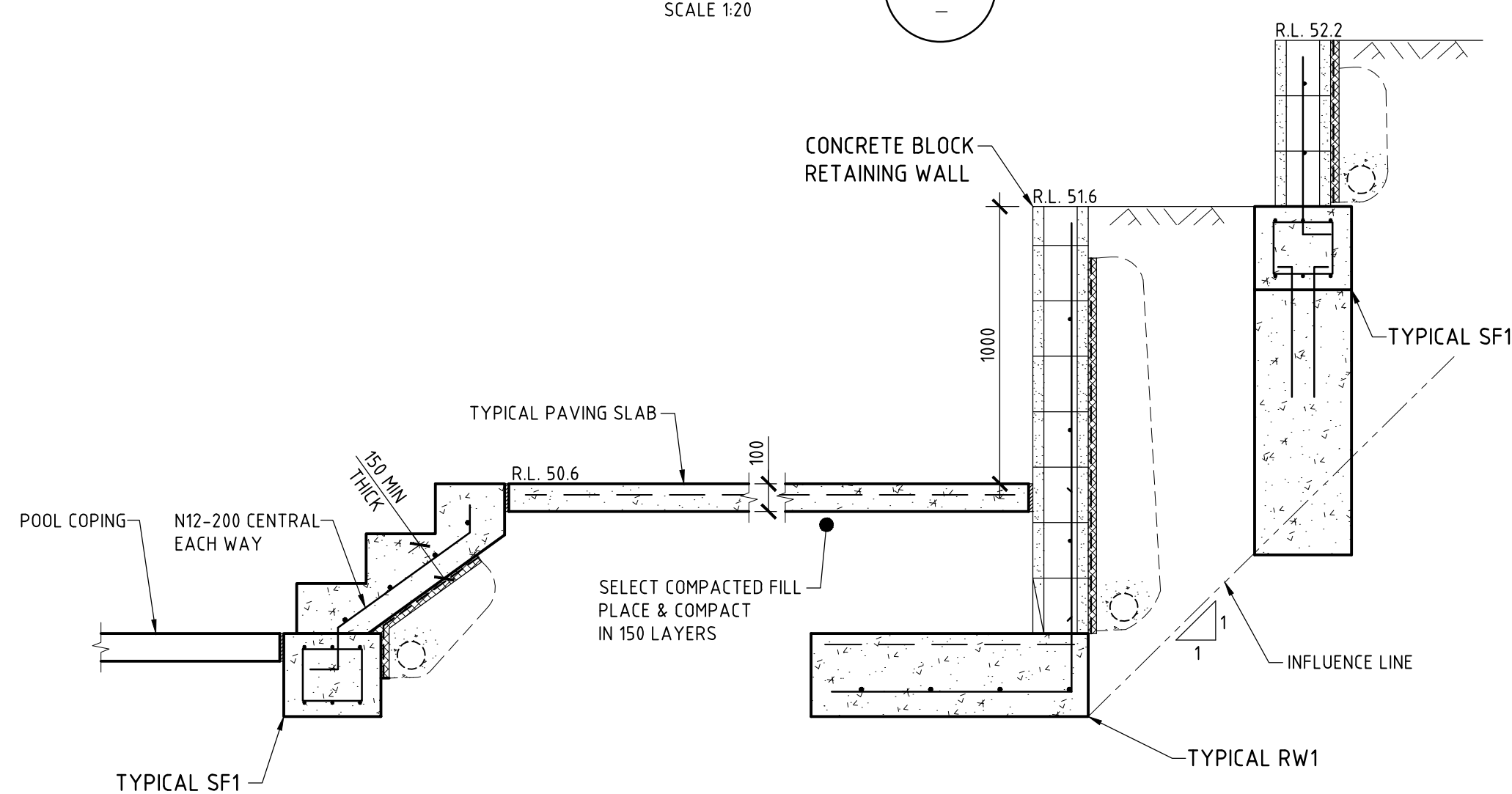

SCALE 1:20

U.O.N.	UNLESS OTHERWISE NOTED
T	TOP
B	BOTTOM
H.D.	HOT DIPPED
GALV.	GALVANISED
MIN.	MINIMUM
c/c	CENTRE TO CENTRE
SQ.	SQUARE
TYP.	TYPICAL

TITLE			
STRUCTURAL DETAILS – RETAINING WALL PLAN 90 ALAMEDA WAY, WARRIEWOOD			
DRAWN	DATE	CHECKED	SCALE @ A1
JBP	25 AUGUST 2020		1:100 1:20
[BE Civil (Hons) MIE Aust.]			

SHEET-1

Seascope Suite 7 22-26 Fisher Rd Dee Why NSW 2099 : T 02 9982 7092 : F 02 9982 5898 : enquire@taylorconsulting.net.au : www.taylorconsulting.net