

DEVELOPMENT APPLICATION ASSESSMENT REPORT

Application Number:	DA2020/1615
----------------------------	-------------

Responsible Officer:	Lashta Haidari
Land to be developed (Address):	Lot 100 DP 16682, 14 Kalang Road ELANORA HEIGHTS NSW 2101
Proposed Development:	Construction of a dwelling house
Zoning:	E4 Environmental Living
Development Permissible:	Yes
Existing Use Rights:	No
Consent Authority:	Northern Beaches Council
Land and Environment Court Action:	No
Owner:	Beate Karin Stalph
Applicant:	Hall & Hart Homes Pty Ltd

Application Lodged:	17/12/2020
Integrated Development:	No
Designated Development:	No
State Reporting Category:	Residential - Single new detached dwelling
Notified:	08/01/2021 to 25/01/2021
Advertised:	Not Advertised
Submissions Received:	0
Clause 4.6 Variation:	Nil
Recommendation:	Approval

Estimated Cost of Works:	\$ 1,022,088.00
---------------------------------	-----------------

PROPOSED DEVELOPMENT IN DETAIL

The applicant seeks consent for the construction of new dwelling house on the site. The new two storey dwelling will contain three (3) bedrooms, upper sitting and study rooms, guest, study, home theatre, dining and family rooms along with an attached garage and outdoor alfresco area.

ASSESSMENT INTRODUCTION

The application has been assessed in accordance with the requirements of the Environmental Planning and Assessment Act 1979 and the associated Regulations. In this regard:

- An assessment report and recommendation has been prepared (the subject of this report) taking into account all relevant provisions of the Environmental Planning and Assessment Act 1979, and the associated regulations;

- A site inspection was conducted and consideration has been given to the impacts of the development upon the subject site and adjoining, surrounding and nearby properties;
- Notification to adjoining and surrounding properties, advertisement (where required) and referral to relevant internal and external bodies in accordance with the Act, Regulations and relevant Development Control Plan;
- A review and consideration of all submissions made by the public and community interest groups in relation to the application;
- A review and consideration of all documentation provided with the application (up to the time of determination);
- A review and consideration of all referral comments provided by the relevant Council Officers, State Government Authorities/Agencies and Federal Government Authorities/Agencies on the proposal.

SUMMARY OF ASSESSMENT ISSUES

There are no assessment issues.

SITE DESCRIPTION

Property Description:	Lot 100 DP 16682 , 14 Kalang Road ELANORA HEIGHTS NSW 2101
Detailed Site Description:	<p>The subject site consists of one (1) allotment located on the western side of Kalang Road.</p> <p>The site is generally rectangular in shape, with a large frontage to Kalang Road of 24.385m and a total land area of 1114.9m². The site is vacant, with an existing tennis court and some mature trees at the rear to be retained.</p> <p>The site is located within the E4 Environmental Living under Pittwater LEP 2014.</p> <p>The site has an irregular topography, falling to the front</p> <p>Detailed Description of Adjoining/Surrounding Development</p> <p>Adjoining and surrounding development is characterised by a mix of residential dwellings of one and two storey construction as anticipated within an existing rural residential area.</p>

Map:

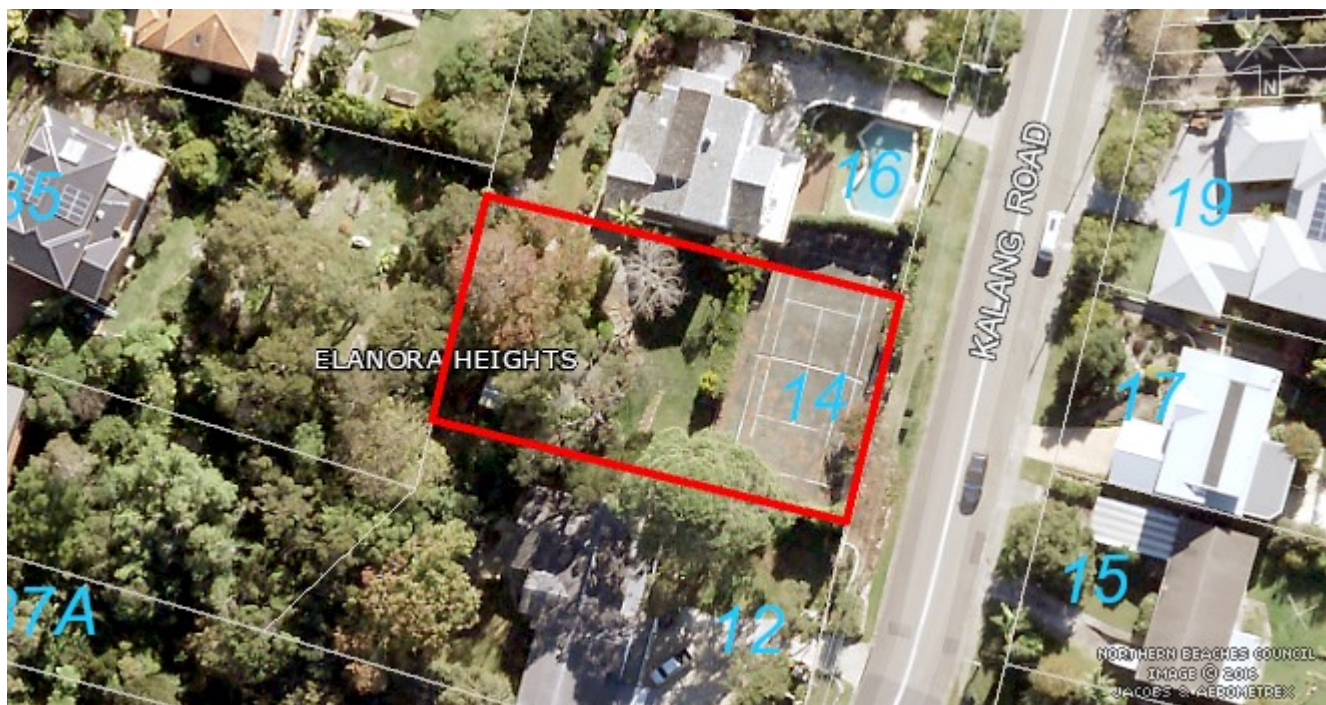

SITE HISTORY

A search of Council's records has revealed that there are no recent or relevant applications for this site.

The land has been used for residential purposes for an extended period of time.

ENVIRONMENTAL PLANNING AND ASSESSMENT ACT, 1979 (EPAA)

The relevant matters for consideration under the Environmental Planning and Assessment Act, 1979, are:

Section 4.15 Matters for Consideration'	Comments
Section 4.15 (1) (a)(i) – Provisions of any environmental planning instrument	See discussion on "Environmental Planning Instruments" in this report.
Section 4.15 (1) (a)(ii) – Provisions of any draft environmental planning instrument	Draft State Environmental Planning Policy (Remediation of Land) seeks to replace the existing SEPP No. 55 (Remediation of Land). Public consultation on the draft policy was completed on 13 April 2018. The subject site has been used for residential purposes for an extended period of time. The proposed development retains the residential use of the site, and is not considered a contamination risk.
Section 4.15 (1) (a)(iii) – Provisions of any development control plan	Pittwater 21 Development Control Plan applies to this proposal.
Section 4.15 (1) (a)(iia) – Provisions of any planning agreement	None applicable.
Section 4.15 (1) (a)(iv) – Provisions of the Environmental Planning and Assessment Regulation 2000 (EP&A Regulation 2000)	Division 8A of the EP&A Regulation 2000 requires the consent authority to consider "Prescribed conditions" of development consent. These matters have been addressed via a condition of consent.

Section 4.15 Matters for Consideration'	Comments
	<p>Clauses 54 and 109 of the EP&A Regulation 2000 allow Council to request additional information. No additional information was requested in this case.</p> <p>Clause 92 of the EP&A Regulation 2000 requires the consent authority to consider AS 2601 - 1991: The Demolition of Structures. This matter has been addressed via a condition of consent.</p> <p>Clause 98 of the EP&A Regulation 2000 requires the consent authority to consider insurance requirements under the Home Building Act 1989. This matter has been addressed via a condition of consent.</p> <p>Clause 98 of the EP&A Regulation 2000 requires the consent authority to consider the provisions of the Building Code of Australia (BCA). This matter has been addressed via a condition of consent.</p>
Section 4.15 (1) (b) – the likely impacts of the development, including environmental impacts on the natural and built environment and social and economic impacts in the locality	<p>(i) Environmental Impact The environmental impacts of the proposed development on the natural and built environment are addressed under the Pittwater 21 Development Control Plan section in this report.</p> <p>(ii) Social Impact The proposed development will not have a detrimental social impact in the locality considering the character of the proposal.</p> <p>(iii) Economic Impact The proposed development will not have a detrimental economic impact on the locality considering the nature of the existing and proposed land use.</p>
Section 4.15 (1) (c) – the suitability of the site for the development	The site is considered suitable for the proposed development.
Section 4.15 (1) (d) – any submissions made in accordance with the EPA Act or EPA Regs	See discussion on “Notification & Submissions Received” in this report.
Section 4.15 (1) (e) – the public interest	No matters have arisen in this assessment that would justify the refusal of the application in the public interest.

EXISTING USE RIGHTS

Existing Use Rights are not applicable to this application.

BUSHFIRE PRONE LAND

The site is not classified as bush fire prone land.

NOTIFICATION & SUBMISSIONS RECEIVED

The subject development application has been publicly exhibited from 08/01/2021 to 25/01/2021 in accordance with the Environmental Planning and Assessment Act 1979, Environmental Planning and Assessment Regulation 2000 and the relevant Development Control Plan.

As a result of the public exhibition of the application Council received no submissions.

REFERRALS

Internal Referral Body	Comments
Landscape Officer	<p>This application is for the construction of a new two storey residential dwelling on a vacant, mostly cleared site.</p> <p>Councils Landscape Referral section has considered the application against the Pittwater Local Environment Plan, and the following Pittwater 21 DCP controls:</p> <ul style="list-style-type: none"> • B4.22 Preservation of Trees and Bushland Vegetation • C1.1 Landscaping • D5.9 Landscaped Area - Environmentally Sensitive Land <p>A Landscape Plan has been provided with the application and the works include the in-ground planting of palms, shrubs and groundcovers.</p> <p>The Statement of Environmental Effects provided with the application indicates that mature trees located at the rear of the property are to be retained. There are currently two trees shown on the Architectural Plans to be retained, with an additional two trees to be removed. The two trees to be removed are located centrally within the site, close the southern boundary and are within the proposed building footprint. An Arborist report has not been provided with the application, however upon review it appears these two trees have been severely pruned, demonstrating abnormal growth habits and are in poor condition and as a result are recommended for removal. Three additional significant trees are located within the adjoining property to the south, and are within close proximity to the boundary. The retention of existing trees is vital to satisfy control B4.22.</p> <p>In order to satisfy controls C1.1 and D5.9, vegetation is required to reduce the bulk and scale of the proposed development. An additional two significant native canopy trees shall be proposed within the front yard in order to satisfy these controls, and to effectively mitigate the proposed built form from street.</p> <p>The landscape component of the proposal is therefore acceptable subject to the protection of existing trees, the addition of two native canopy trees within the front yard, and the completion of landscape works as proposed on the Landscape Plans.</p>
NECC (Bushland and Biodiversity)	Councils biodiversity referrals team have assessed this development application for compliance against the following relevant provisions:

Internal Referral Body	Comments
	<ul style="list-style-type: none"> Pittwater 21 DCP clause B4.2 Flora and Fauna Conservation Category 1 and Wildlife Corridor Pittwater 21 DCP clause B4.3 Flora and Fauna Habitat Enhancement Category 2 Land <p>The submitted Architectural plans identify that two (2) trees will require removal to facilitate the proposed development. All other trees within the rear of the property will be retained and protected. The removal of the two (2) trees will be compensated through planting of replacement canopy trees at a 1:1 replacement ratio. Replacement canopy trees should be selected from the Native Plant Species Guide - Narrabeen Ward, which is available on Councils website (https://www.northernbeaches.nsw.gov.au/node/34931). Tree plantings are to be retained for the life of the development and/or for their safe natural life. Trees that die or are removed must be replaced with another locally native canopy tree.</p> <p>On internal assessment, Councils biodiversity referrals team are satisfied that the proposed development application complies with the relevant P21DCP controls listed above, subject to these consent conditions.</p>
NECC (Development Engineering)	The submitted stormwater management is acceptable. No Development Engineering objection subject to conditions.

External Referral Body	Comments
Ausgrid: (SEPP Infra.)	The proposal was referred to Ausgrid who provided a response stating that the proposal is acceptable subject to compliance with the relevant Ausgrid Network Standards and SafeWork NSW Codes of Practice. These recommendations will be included as a condition of consent.

ENVIRONMENTAL PLANNING INSTRUMENTS (EPIs)*

All, Environmental Planning Instruments (SEPPs, REPs and LEPs), Development Controls Plans and Council Policies have been considered in the merit assessment of this application.

In this regard, whilst all provisions of each Environmental Planning Instruments (SEPPs, REPs and LEPs), Development Controls Plans and Council Policies have been considered in the assessment, many provisions contained within the document are not relevant or are enacting, definitions and operational provisions which the proposal is considered to be acceptable against.

As such, an assessment is provided against the controls relevant to the merit consideration of the application hereunder.

State Environmental Planning Policies (SEPPs) and State Regional Environmental Plans (SREPs)

SEPP 55 - Remediation of Land

Clause 7 (1) (a) of SEPP 55 requires the Consent Authority to consider whether land is contaminated.

Council records indicate that the subject site has been used for residential purposes for a significant period of time with no prior land uses. In this regard it is considered that the site poses no risk of contamination and therefore, no further consideration is required under Clause 7 (1) (b) and (c) of SEPP 55 and the land is considered to be suitable for the residential land use.

SEPP (Building Sustainability Index: BASIX) 2004

A BASIX certificate has been submitted with the application (see Certificate No. 1141025S and date 13 October 2020). The BASIX Certificate indicates that the development will achieve the following:

Commitment	Required Target	Proposed
Water	40	40
Thermal Comfort	Pass	Pass
Energy	50	51

A condition has been included in the recommendation of this report requiring compliance with the commitments indicated in the BASIX Certificate.

SEPP (Infrastructure) 2007

Ausgrid

Clause 45 of the SEPP requires the Consent Authority to consider any development application (or an application for modification of consent) for any development carried out:

- within or immediately adjacent to an easement for electricity purposes (whether or not the electricity infrastructure exists).
- immediately adjacent to an electricity substation.
- within 5.0m of an overhead power line.
- includes installation of a swimming pool any part of which is: within 30m of a structure supporting an overhead electricity transmission line and/or within 5.0m of an overhead electricity power line.

Comment:

The proposal was referred to Ausgrid who provided a response stating that the proposal is acceptable subject to compliance with the relevant Ausgrid Network Standards and SafeWork NSW Codes of Practice. These recommendations will be included as a condition of consent..

Pittwater Local Environmental Plan 2014

Is the development permissible?	Yes
After consideration of the merits of the proposal, is the development consistent with:	
aims of the LEP?	Yes
zone objectives of the LEP?	Yes

Principal Development Standards

Standard	Requirement	Proposed	% Variation	Complies
Height of Buildings:	8.5m	7.7m	N/A	Yes

Compliance Assessment

Clause	Compliance with Requirements
1.9A Suspension of covenants, agreements and instruments	Yes
4.3 Height of buildings	Yes
4.6 Exceptions to development standards	N/A
5.10 Heritage conservation	Yes
7.1 Acid sulfate soils	Yes
7.2 Earthworks	Yes
7.10 Essential services	Yes

Pittwater 21 Development Control Plan

Built Form Controls

Built Form Control	Requirement	Proposed	% Variation*	Complies
Front building line	6.5m	10m to building and 7.9m to porch	N/A	Yes
Rear building line	6.5m	19.92m	N/A	Yes
Side building line	2.5m (southern)	2.6m	N/A	Yes
	1m (northern)	2.05m	N/A	Yes
Building envelope	3.5m (southern)	Within envelope	N/A	Yes
	3.5m (northern)	Within envelope	N/A	Yes
Landscaped area	60%	63.4 %	N/A	Yes

Compliance Assessment

Clause	Compliance with Requirements	Consistency Aims/Objectives
A1.7 Considerations before consent is granted	Yes	Yes
A4.5 Elanora Heights Locality	Yes	Yes
B1.3 Heritage Conservation - General	Yes	Yes
B1.4 Aboriginal Heritage Significance	Yes	Yes
B3.6 Contaminated Land and Potentially Contaminated Land	Yes	Yes
B4.3 Flora and Fauna Habitat Enhancement Category 2 Land	Yes	Yes
B4.22 Preservation of Trees and Bushland Vegetation	Yes	Yes
B5.15 Stormwater	Yes	Yes
B6.1 Access driveways and Works on the Public Road Reserve	Yes	Yes
B6.2 Internal Driveways	Yes	Yes
B6.3 Off-Street Vehicle Parking Requirements	Yes	Yes

Clause	Compliance with Requirements	Consistency Aims/Objectives
B6.6 On-Street Parking Facilities	Yes	Yes
B6.7 Transport and Traffic Management	Yes	Yes
B8.1 Construction and Demolition - Excavation and Landfill	Yes	Yes
B8.3 Construction and Demolition - Waste Minimisation	Yes	Yes
B8.4 Construction and Demolition - Site Fencing and Security	Yes	Yes
B8.5 Construction and Demolition - Works in the Public Domain	Yes	Yes
B8.6 Construction and Demolition - Traffic Management Plan	Yes	Yes
C1.1 Landscaping	Yes	Yes
C1.2 Safety and Security	Yes	Yes
C1.3 View Sharing	Yes	Yes
C1.4 Solar Access	Yes	Yes
C1.5 Visual Privacy	Yes	Yes
C1.6 Acoustic Privacy	Yes	Yes
C1.7 Private Open Space	Yes	Yes
C1.9 Adaptable Housing and Accessibility	Yes	Yes
C1.12 Waste and Recycling Facilities	Yes	Yes
C1.13 Pollution Control	Yes	Yes
C1.14 Separately Accessible Structures	Yes	Yes
C1.23 Eaves	Yes	Yes
C1.25 Plant, Equipment Boxes and Lift Over-Run	Yes	Yes
D5.1 Character as viewed from a public place (Excluding Elanora Heights Village Centre)	Yes	Yes
D5.2 Scenic protection - General	Yes	Yes
D5.3 Building colours and materials (Excluding Elanora Heights Village Centre)	Yes	Yes
D5.5 Front building line (Excluding Elanora Heights Village Centre)	Yes	Yes
D5.6 Side and rear building line (Excluding Elanora Heights Village Centre)	Yes	Yes
D5.7 Building envelope (Excluding Elanora Heights Village Centre)	Yes	Yes
D5.9 Landscaped Area - Environmentally Sensitive Land	Yes	Yes
D5.12 Fences - Flora and Fauna Conservation Areas	Yes	Yes
D5.13 Construction, Retaining walls, terracing and undercroft areas (Excluding Elanora Heights Village Centre)	Yes	Yes

THREATENED SPECIES, POPULATIONS OR ECOLOGICAL COMMUNITIES

The proposal will not significantly affect threatened species, populations or ecological communities, or their habitats.

CRIME PREVENTION THROUGH ENVIRONMENTAL DESIGN

The proposal is consistent with the principles of Crime Prevention Through Environmental Design.

POLICY CONTROLS

Northern Beaches Section 7.12 Contributions Plan 2019

The proposal is subject to the application of Northern Beaches Section 7.12 Contributions Plan 2019.

A monetary contribution of \$10,221 is required for the provision of new and augmented public infrastructure. The contribution is calculated as 1% of the total development cost of \$1,022,088.

CONCLUSION

The site has been inspected and the application assessed having regard to all documentation submitted by the applicant and the provisions of:

- Environmental Planning and Assessment Act 1979;
- Environmental Planning and Assessment Regulation 2000;
- All relevant and draft Environmental Planning Instruments;
- Pittwater Local Environment Plan;
- Pittwater Development Control Plan; and
- Codes and Policies of Council.

This assessment has taken into consideration the submitted plans, Statement of Environmental Effects, all other documentation supporting the application and public submissions, and does not result in any unreasonable impacts on surrounding, adjoining, adjacent and nearby properties subject to the conditions contained within the recommendation.

In consideration of the proposal and the merit consideration of the development, the proposal is considered to be:

- Consistent with the objectives of the DCP
- Consistent with the zone objectives of the LEP
- Consistent with the aims of the LEP
- Consistent with the objectives of the relevant EPIs
- Consistent with the objects of the Environmental Planning and Assessment Act 1979

It is considered that the proposed development satisfies the appropriate controls and that all processes and assessments have been satisfactorily addressed.

RECOMMENDATION

THAT Council as the consent authority grant Development Consent to DA2020/1615 for Construction of a dwelling house on land at Lot 100 DP 16682, 14 Kalang Road, ELANORA HEIGHTS, subject to the conditions printed below:

DEVELOPMENT CONSENT OPERATIONAL CONDITIONS

1. **Approved Plans and Supporting Documentation**

The development must be carried out in compliance (except as amended by any other condition

of consent) with the following:

a) Approved Plans

Architectural Plans - Endorsed with Council's stamp		
Drawing No.	Dated	Prepared By
H0282 - Pages 1 -13	27/08/2020	Hall & Hart Homes
H0282 - Colour Schedule	02/12/2020	Hall & Hart Homes

b) Any plans and / or documentation submitted to satisfy the Conditions of this consent

c) The development is to be undertaken generally in accordance with the following:

In the event of any inconsistency between conditions of this consent and the drawings/documents referred to above, the conditions of this consent will prevail.

Reason: To ensure the work is carried out in accordance with the determination of Council and approved plans.

2. **Compliance with Other Department, Authority or Service Requirements**

The development must be carried out in compliance with all recommendations and requirements, excluding general advice, within the following:

Other Department, Authority or Service	EDMS Reference	Dated
Ausgrid	Response Ausgrid Referral	19/01/2020

(NOTE: For a copy of the above referenced document/s, please see Application Tracking on Council's website www.northernbeaches.nsw.gov.au)

Reason: To ensure the work is carried out in accordance with the determination and the statutory requirements of other departments, authorities or bodies.

3. **Prescribed Conditions**

- (a) All building works must be carried out in accordance with the requirements of the Building Code of Australia (BCA).
- (b) BASIX affected development must comply with the schedule of BASIX commitments specified within the submitted BASIX Certificate (demonstrated compliance upon plans/specifications is required prior to the issue of the Construction Certificate);
- (c) A sign must be erected in a prominent position on any site on which building work, subdivision work or demolition work is being carried out:
 - (i) showing the name, address and telephone number of the Principal Certifying Authority for the work, and
 - (ii) showing the name of the principal contractor (if any) for any building work and a telephone number on which that person may be contacted outside working hours, and
 - (iii) stating that unauthorised entry to the work site is prohibited.

Any such sign is to be maintained while the building work, subdivision work or demolition work is being carried out, but must be removed when the work has been completed.

- (d) Residential building work within the meaning of the Home Building Act 1989 must not be carried out unless the Principal Certifying Authority for the development to which the work relates (not being the Council) has given the Council written notice of the following information:
- (i) in the case of work for which a principal contractor is required to be appointed:
 - A. the name and licence number of the principal contractor, and
 - B. the name of the insurer by which the work is insured under Part 6 of that Act,
 - (ii) in the case of work to be done by an owner-builder:
 - A. the name of the owner-builder, and
 - B. if the owner-builder is required to hold an owner-builder permit under that Act, the number of the owner-builder permit.
- If arrangements for doing the residential building work are changed while the work is in progress so that the information notified under becomes out of date, further work must not be carried out unless the Principal Certifying Authority for the development to which the work relates (not being the Council) has given the Council written notice of the updated information.
- (e) Development that involves an excavation that extends below the level of the base of the footings of a building on adjoining land, the person having the benefit of the development consent must, at the person's own expense:
- (i) protect and support the adjoining premises from possible damage from the excavation, and
 - (ii) where necessary, underpin the adjoining premises to prevent any such damage.
 - (iii) must, at least 7 days before excavating below the level of the base of the footings of a building on an adjoining allotment of land, give notice of intention to do so to the owner of the adjoining allotment of land and furnish particulars of the excavation to the owner of the building being erected or demolished.
 - (iv) the owner of the adjoining allotment of land is not liable for any part of the cost of work carried out for the purposes of this clause, whether carried out on the allotment of land being excavated or on the adjoining allotment of land.

In this clause, allotment of land includes a public road and any other public place.

Reason: Legislative requirement.

4. **General Requirements**

- (a) Unless authorised by Council:
Building construction and delivery of material hours are restricted to:
- 7.00 am to 5.00 pm inclusive Monday to Friday,
 - 8.00 am to 1.00 pm inclusive on Saturday,
 - No work on Sundays and Public Holidays.

Demolition and excavation works are restricted to:

- 8.00 am to 5.00 pm Monday to Friday only.

(Excavation work includes the use of any excavation machinery and the use of jackhammers, rock breakers, excavators, loaders and the like, regardless of whether the activities disturb or alter the natural state of the existing ground stratum or are breaking up/removing materials from the site).

- (b) Should any asbestos be uncovered on site, its demolition and removal must be carried out in accordance with WorkCover requirements and the relevant Australian Standards.
- (c) At all times after the submission the Notice of Commencement to Council, a copy of the Development Consent and Construction Certificate is to remain onsite at all times until the issue of a final Occupation Certificate. The consent shall be available for perusal of any Authorised Officer.
- (d) Where demolition works have been completed and new construction works have not commenced within 4 weeks of the completion of the demolition works that area affected by the demolition works shall be fully stabilised and the site must be maintained in a safe and clean state until such time as new construction works commence.
- (e) Onsite toilet facilities (being either connected to the sewer or an accredited sewer management facility) for workers are to be provided for construction sites at a rate of 1 per 20 persons.
- (f) Prior to the release of the Construction Certificate, payment of the Long Service Levy is required. This payment can be made at Council or to the Long Services Payments Corporation. Payment is not required where the value of the works is less than \$25,000. The Long Service Levy is calculated on 0.35% of the building and construction work. The levy rate and level in which it applies is subject to legislative change. The applicable fee at the time of payment of the Long Service Levy will apply.
- (g) The applicant shall bear the cost of all works associated with the development that occurs on Council's property.
- (h) No skip bins, building materials, demolition or excavation waste of any nature, and no hoist, plant or machinery (crane, concrete pump or lift) shall be placed on Council's footpaths, roadways, parks or grass verges without Council Approval.
- (i) Demolition materials and builders' wastes are to be removed to approved waste/recycling centres.
- (j) No trees or native shrubs or understorey vegetation on public property (footpaths, roads, reserves, etc.) or on the land to be developed shall be removed or damaged during construction unless specifically approved in this consent including for the erection of any fences, hoardings or other temporary works.
- (k) Prior to the commencement of any development onsite for:
 - i) Building/s that are to be erected
 - ii) Building/s that are situated in the immediate vicinity of a public place and is dangerous to persons or property on or in the public place
 - iii) Building/s that are to be demolished
 - iv) For any work/s that is to be carried out
 - v) For any work/s that is to be demolished

The person responsible for the development site is to erect or install on or around the development area such temporary structures or appliances (wholly within the development site) as are necessary to protect persons or property and to prevent unauthorised access to the site in order for the land or premises to be maintained in a safe or healthy condition. Upon completion of the development, such temporary structures or appliances are to be removed within 7 days.

- (l) A "Road Opening Permit" must be obtained from Council, and all appropriate charges

paid, prior to commencement of any work on Council property. The owner/applicant shall be responsible for all public utilities and services in the area of the work, shall notify all relevant Authorities, and bear all costs associated with any repairs and/or adjustments as those Authorities may deem necessary.

- (m) The works must comply with the relevant Ausgrid Network Standards and SafeWork NSW Codes of Practice.
- (n) Requirements for new swimming pools/spas or existing swimming pools/spas affected by building works.
 - (1) Child resistant fencing is to be provided to any swimming pool or lockable cover to any spa containing water and is to be consistent with the following;

Relevant legislative requirements and relevant Australian Standards (including but not limited) to:

 - (i) Swimming Pools Act 1992
 - (ii) Swimming Pools Amendment Act 2009
 - (iii) Swimming Pools Regulation 2018
 - (iv) Australian Standard AS1926 Swimming Pool Safety
 - (v) Australian Standard AS1926.1 Part 1: Safety barriers for swimming pools
 - (vi) Australian Standard AS1926.2 Part 2: Location of safety barriers for swimming pools.
 - (2) A 'KEEP WATCH' pool safety and aquatic based emergency sign, issued by Royal Life Saving is to be displayed in a prominent position within the pool/spa area.
 - (3) Filter backwash waters shall be conveyed to the Sydney Water sewerage system in sewered areas or managed on-site in unsewered areas in a manner that does not cause pollution, erosion or run off, is separate from the irrigation area for any wastewater system and is separate from any onsite stormwater management system.
 - (4) Swimming pools and spas must be registered with the Division of Local Government.

Reason: To ensure that works do not interfere with reasonable amenity expectations of residents and the community.

FEES / CHARGES / CONTRIBUTIONS

5. **Policy Controls**

Northern Beaches 7.12 Contributions Plan 2019

A monetary contribution of \$10,220.88 is payable to Northern Beaches Council for the provision of local infrastructure and services pursuant to section 7.12 of the Environmental Planning & Assessment Act 1979 and the Northern Beaches Section 7.12 Contributions Plan 2019. The monetary contribution is based on a development cost of \$1,022,088.00.

The monetary contribution is to be paid prior to the issue of the first Construction Certificate or Subdivision Certificate whichever occurs first, or prior to the issue of the Subdivision Certificate where no Construction Certificate is required. If the monetary contribution (total or in part) remains unpaid after the financial quarter that the development consent is issued, the amount unpaid (whether it be the full cash contribution or part thereof) will be adjusted on a quarterly

basis in accordance with the applicable Consumer Price Index. If this situation applies, the cash contribution payable for this development will be the total unpaid monetary contribution as adjusted.

The proponent shall provide to the Certifying Authority written evidence (receipt/s) from Council that the total monetary contribution has been paid.

The Northern Beaches Section 7.12 Contributions Plan 2019 may be inspected at 725 Pittwater Rd, Dee Why and at Council's Customer Service Centres or alternatively, on Council's website at www.northernbeaches.nsw.gov.au

This fee must be paid prior to the issue of the Construction Certificate. Details demonstrating compliance are to be submitted to the Principal Certifying Authority.

Reason: To provide for contributions in accordance with the Contribution Plan to fund the provision of new or augmented local infrastructure and services.

6. Security Bond

A bond (determined from cost of works) of \$10,000 and an inspection fee in accordance with Council's Fees and Charges paid as security are required to ensure the rectification of any damage that may occur to the Council infrastructure contained within the road reserve adjoining the site as a result of construction or the transportation of materials and equipment to and from the development site.

An inspection fee in accordance with Council adopted fees and charges (at the time of payment) is payable for each kerb inspection as determined by Council (minimum (1) one inspection).

All bonds and fees shall be deposited with Council prior to Construction Certificate or demolition work commencing, and details demonstrating payment are to be submitted to the Certifying Authority prior to the issue of the Construction Certificate.

To process the inspection fee and bond payment a Bond Lodgement Form must be completed with the payments (a copy of the form is attached to this consent and alternatively a copy is located on Council's website at www.northernbeaches.nsw.gov.au).

Reason: To ensure adequate protection of Council's infrastructure.

CONDITIONS TO BE SATISFIED PRIOR TO THE ISSUE OF THE CONSTRUCTION CERTIFICATE

7. Amendment of Landscape Plans

The submitted Landscape Plan is to be amended in accordance with the following:

- Addition of two (2) replacement canopy trees. Species are to be selected from the Native Plant Species Guide - Narrabeen Ward

The amended Landscape Plan is to be certified by a qualified landscape architect and provided to the Certifying Authority prior to issue of the Construction Certificate.

Reason: To ensure compliance with the requirement to retain and protect significant planting on the site.

8. Traffic Management and Control Plan

The Applicant is to submit an application for Traffic Management and Control Plan to Council for approval prior to issue of the Construction Certificate. The Traffic Management Plan shall be prepared to RMS standards by an appropriately certified person.

Reason: To ensure appropriate measures have been considered for site access, storage and the operation of the site during all phases of the construction process.

9. **Boundary Identification Survey**

A boundary identification survey, prepared by a Registered Surveyor, is to be prepared in respect of the subject site.

The plans submitted for the Construction Certificate are to accurately reflect the property boundaries as shown on the boundary identification survey, with setbacks between the property boundaries and the approved works consistent with those nominated on the Approved Plans of this consent.

Details demonstrating compliance are to be submitted to the Certifying Authority prior to the issue of any Construction Certificate.

Reason: To ensure all approved works are constructed within the subject site and in a manner anticipated by the development consent.

10. **On-site Stormwater Detention Details**

The Applicant is to provide a certification of drainage plans detailing the provision of on-site stormwater detention in accordance with Northern Beaches Council's WATER MANAGEMENT FOR ENGINEERING DEVELOPMENT POLICY, and generally in accordance with the concept drainage plans prepared by alw design Civil Engineering Consultants, drawing number SW20270-S1 & S1, dated 21/10/20. Detailed drainage plans are to be prepared by a suitably qualified Civil Engineer, who has membership to the Institution of Engineers Australia, National Professional Engineers Register (NPER) and registered in the General Area of Practice for civil engineering.

Detailed drainage plans, including engineering certification, are to be submitted to the Certifying Authority for approval prior to the issue of the Construction Certificate.

Reason: To ensure appropriate provision for the disposal of stormwater and stormwater management arising from the development.

11. **Vehicle Crossings Application**

The Applicant is to submit an application for driveway levels with Council in accordance with Section 138 of the Roads Act 1993. The fee associated with the assessment and approval of the application is to be in accordance with Council's Fee and Charges.

An approval is to be submitted to the Certifying Authority prior to the issue of the Construction Certificate.

Reason: To facilitate suitable vehicular access to private property.

12. **Compliance with Standards**

The development is required to be carried out in accordance with all relevant Australian Standards.

Details demonstrating compliance with the relevant Australian Standard are to be submitted to

the Certifying Authority prior to the issue of the Construction Certificate.

Reason: To ensure the development is constructed in accordance with appropriate standards.

13. External Finishes to Roof

The external finish to the roof shall have a medium to dark range (BCA classification M and D) in order to minimise solar reflections to neighbouring properties. Any roof with a metallic steel finish is not permitted.

Details demonstrating compliance are to be submitted to the Certifying Authority prior to the issue of the Construction Certificate.

Reason: To ensure that excessive glare or reflectivity nuisance does not occur as a result of the development. (DACPLC03)

14. Sydney Water "Tap In"

The approved plans must be submitted to the Sydney Water Tap in service, prior to works commencing, to determine whether the development will affect any Sydney Water assets and/or easements. The appropriately stamped plans must then be submitted to the Certifying Authority demonstrating the works are in compliance with Sydney Water requirements.

Please refer to the website www.sydneywater.com.au for:

- "Tap in" details - see <http://www.sydneywater.com.au/tapin>
- Guidelines for Building Over/Adjacent to Sydney Water Assets.

Or telephone 13 000 TAP IN (1300 082 746).

Reason: To ensure compliance with the statutory requirements of Sydney Water.

CONDITIONS THAT MUST BE ADDRESSED PRIOR TO ANY COMMENCEMENT

15. Dead or Injured Wildlife

If construction activity associated with this development results in injury or death of a native mammal, bird, reptile or amphibian, a registered wildlife rescue and rehabilitation organisation must be contacted for advice.

Reason: To protect native wildlife.

16. Project Arborist

A Project Arborist with minimum AQF Level 5 in arboriculture shall be engaged to provide tree protection measures in accordance with Australian Standard 4970-2009 Protection of Trees on Development Sites. The Project Arborist is to specify and oversee all tree protection measures such as tree protection fencing, trunk and branch protection, and ground protection.

The Project Arborist is to supervise all demolition, excavation and construction works near all trees to be retained, including construction methods near the existing trees to protect tree roots, trunks, branches and canopy. Where required, manual excavation is to occur ensuring no tree root at or >25mm (Ø) is damaged by works, unless approved by the Project Arborist.

Existing ground levels shall be maintained within the tree protection zone of trees to be retained, unless authorised by the Project Arborist.

All tree protection measures specified must:

- a) be in place before work commences on the site, and
- b) be maintained in good condition during the construction period, and
- c) remain in place for the duration of the construction works.

The Project Arborist shall provide certification to the Certifying Authority that all recommendations listed for the protection of the existing tree(s) have been carried out satisfactorily to ensure no impact to the health of the tree(s). Photographic documentation of the condition of all trees to be retained shall be recorded, including at commencement, during the works and at completion.

Note:

- i) A separate permit or development consent may be required if the branches or roots of a protected tree on the site or on an adjoining site are required to be pruned or removed.
- ii) Any potential impact to trees as assessed by the Project Arborist will require redesign of any approved component to ensure existing trees upon the subject site and adjoining properties are preserved and shall be the subject of a modification application where applicable.

Reason: tree protection.

17. Tree removal within the property

This consent approves the removal of the following trees within the property:

- i) Tree No.8, located centrally within the site adjacent to the southern boundary and existing retaining wall
- ii) Tree No.9, located centrally within the site adjacent to the southern boundary and existing retaining wall

Note:

- i) Exempt Species as listed in the Development Control Plan do not require Council consent for removal,
- ii) Any request to remove a tree approved for retention under the development application is subject to a Section 4.55 modification application, or an assessment by an Arborist with minimum AQF Level 5 in arboriculture that determines that the tree presents an imminent risk to life or property.

Reason: to enable authorised building works.

CONDITIONS TO BE COMPLIED WITH DURING DEMOLITION AND BUILDING WORK

18. Road Reserve

The applicant shall ensure the public footways and roadways adjacent to the site are maintained in a safe condition at all times during the course of the work.

Reason: Public safety.

19. Installation and Maintenance of Sediment Control

Prior to any works commencing on site, including demolition, sediment and erosion controls must be installed in accordance with Landcom's 'Managing Urban Stormwater: Soils and Construction' (2004). Techniques used for erosion and sediment control on site are to be adequately maintained and monitored at all times, particularly after periods of rain, and shall remain in proper operation until all development activities have been completed and the site is sufficiently stabilised with vegetation.

Reason: To protect the surrounding environment from the effects of sedimentation and erosion from the site.

20. Vehicle Crossings

The Applicant is to construct one vehicle crossing 3.5 metres wide in accordance with Northern Beaches Council Drawing No A4-3330/2 and the driveway levels application approval. An Authorised Vehicle Crossing Contractor shall construct the vehicle crossing and associated works within the road reserve in plain concrete. All redundant laybacks and crossings are to be restored to footpath/grass. Prior to the pouring of concrete, the vehicle crossing is to be inspected by Council and a satisfactory "Vehicle Crossing Inspection" card issued.

A copy of the vehicle crossing inspection form is to be submitted to the Principal Certifying Authority.

Reason: To facilitate suitable vehicular access to private property.

21. Tree and vegetation protection

a) Existing trees and vegetation shall be retained and protected, including:

- i) all trees and vegetation within the site not approved for removal, excluding exempt trees and vegetation under the relevant planning instruments of legislation,
- ii) all trees and vegetation located on adjoining properties,
- iii) all road reserve trees and vegetation not approved for removal.

b) Tree protection shall be undertaken as follows:

- i) tree protection shall be in accordance with Australian Standard 4970-2009 Protection of Trees on Development Sites, including the provision of temporary fencing to protect existing trees within 5 metres of development,
- ii) existing ground levels shall be maintained within the tree protection zone of trees to be retained, unless authorised by an Arborist with minimum AQF Level 5 in arboriculture,
- iii) removal of existing tree roots at or >25mm (Ø) diameter is not permitted without consultation with an Arborist with minimum AQF Level 5 in arboriculture,
- iv) no excavated material, building material storage, site facilities, nor landscape materials are to be placed within the canopy dripline of trees and other vegetation required to be retained,
- v) structures are to bridge tree roots at or >25mm (Ø) diameter unless directed by an Arborist with minimum AQF Level 5 in arboriculture on site,
- vi) excavation for stormwater lines and all other utility services is not permitted within the tree protection zone, without consultation with an Arborist with minimum AQF Level 5 in arboriculture including advice on root protection measures,
- vii) should either or all of v), vi) and vii) occur during site establishment and construction works, an Arborist with minimum AQF Level 5 in arboriculture shall provide recommendations for tree protection measures. Details including photographic evidence of works undertaken shall be submitted by the Arborist to the Certifying Authority,
- viii) any temporary access to, or location of scaffolding within the tree protection zone of a protected tree or any other tree to be retained during the construction works is to be undertaken using the protection measures specified in sections 4.5.3 and 4.5.6 of Australian Standard 4970-2009 Protection of Trees on Development Sites,
- ix) the activities listed in section 4.2 of Australian Standard 4970-2009 Protection of Trees on Development Sites shall not occur within the tree protection zone of any tree on the lot or any tree on an adjoining site,
- x) tree pruning from within the site to enable approved works shall not exceed 10% of any tree canopy, and shall be in accordance with Australian Standard 4373-2007 Pruning of Amenity

Trees,

xi) the tree protection measures specified in this clause must: i) be in place before work commences on the site, and ii) be maintained in good condition during the construction period, and iii) remain in place for the duration of the construction works.

The Certifying Authority must ensure that:

c) The activities listed in section 4.2 of Australian Standard 4970-2009 Protection of Trees on Development Sites, do not occur within the tree protection zone of any tree, and any temporary access to, or location of scaffolding within the tree protection zone of a protected tree, or any other tree to be retained on the site during the construction, is undertaken using the protection measures specified in sections 4.5.3 and 4.5.6 of that standard.

Note: All street trees within the road verge and trees within private property are protected under Northern Beaches Council development control plans, except where Council's written consent for removal has been obtained. The felling, lopping, topping, ringbarking, or removal of any tree (s) is prohibited.

Reason: tree and vegetation protection.

22. **Protection of rock and sites of significance**

All rock outcrops outside of the area of approved works are to be preserved and protected at all times during demolition excavation and construction works.

Should any Aboriginal sites be uncovered during the carrying out of works, those works are to cease and Council, the NSW Office of Environment and Heritage (OEH) and the Metropolitan Local Aboriginal Land Council are to be contacted.

Reason: preservation of significant environmental features.

CONDITIONS WHICH MUST BE COMPLIED WITH PRIOR TO THE ISSUE OF THE OCCUPATION CERTIFICATE

23. **Landscape completion**

Landscaping is to be implemented in accordance with the approved Landscape Plan, inclusive of the following conditions:

i) at minimum, an additional two native canopy trees shall be proposed within the front yard of the proposed development.

Tree planting shall be located within a 9m² deep soil area within the site and be located a minimum of 3 metres from existing and proposed buildings.

Tree planting shall be located to minimise significant impacts on neighbours in terms of blocking winter sunlight, or where the proposed tree location may impact upon significant views.

Native tree planting species shall be selected from Council's list, specifically the *Native Plant Species Guide - Narrabeen Ward*: www.northernbeaches.nsw.gov.au/environment/native-plants/native-plant-species-guide

Prior to the issue of an Occupation Certificate, details shall be submitted to the Certifying Authority, certifying that the landscape works have been completed in accordance with any conditions of consent.

Reason: environmental amenity.

24. **Certification of Landscape Plan**

Landscaping is to be implemented in accordance with the approved Landscape Plans (Drafting Help 2020) and these conditions of consent.

Details demonstrating compliance are to be prepared by the landscape architect and provided to the Principal Certifying Authority prior to issue of the Occupation Certificate.

Reason: To ensure compliance with the requirement to retain and protect significant planting on the site.

25. **Replacement of Canopy Trees**

At least two (2) locally native canopy trees are to be planted on site to replace protected trees approved for removal. Species are to have a minimum mature height of 8.5m and be consistent with species listed on the Native Plant Species Guide - Narrabeen Ward, which is available on Councils website.

Tree plantings are to be retained for the life of the development and/or for their safe natural life. Trees that die or are removed must be replaced with another locally native canopy tree.

Replacement plantings are to be certified as being completed in accordance with these conditions of consent by a qualified landscape architect, and details submitted to the Principal Certifying Authority prior to issue of any Occupation Certificate.

Reason: To establish appropriate native landscaping.

26. **No Weeds Imported On To The Site**

No Priority or environmental weeds (as specified on the NSW WeedWise website) are to be imported on to the site prior to or during construction works.

Details demonstrating compliance are to be submitted to the Principal Certifying Authority prior to issue of any Occupation Certificate.

Reason: To reduce the risk of site works contributing to spread of Priority and environmental weeds.

27. **Positive Covenant and Restriction as to User for On-site Stormwater Disposal Structures**

The Applicant shall lodge the Legal Documents Authorisation Application with the original completed request forms (NSW Land Registry standard forms 13PC and/or 13RPA) to Council and a copy of the Works-as-Executed plan (details overdrawn on a copy of the approved drainage plan), hydraulic engineers' certification.

The Applicant shall create on the Title a restriction on the use of land and a positive covenant in respect to the ongoing maintenance and restriction of the on-site stormwater disposal structures within this development consent. The terms of the positive covenant and restriction are to be prepared to Council's standard requirements at the applicant's expense and endorsed by Northern Beaches Council's delegate prior to lodgement with the NSW Land Registry Services. Northern Beaches Council shall be nominated as the party to release, vary or modify such covenant.

A copy of the certificate of title demonstrating the creation of the positive covenant and restriction for on-site storm water detention as to user is to be submitted to the PCA.

Details demonstrating compliance are to be submitted to the Principal Certifying Authority (PCA) prior to the issue of final Occupation Certificate.

Reason: To ensure the on-site stormwater disposal system is maintained to an appropriate operational standard.

28. Condition of retained vegetation - Project Arborist

Prior to the issue of an Occupation Certificate, a report prepared by the project arborist shall be submitted to the Certifying Authority, assessing the health and impact on all existing trees required to be retained, including the following information:

- a) compliance to any Arborist recommendations for tree protection generally and during excavation works,
- b) extent of damage sustained by vegetation as a result of the construction works,
- c) any subsequent remedial works required to ensure the long term retention of the vegetation.

Reason: tree protection.

29. House / Building Number

House/building number is to be affixed to the building to be readily visible from the public domain.

Details demonstrating compliance are to be submitted to the Principal Certifying Authority prior to the issue of any interim / final Occupation Certificate.

Reason: Proper identification of buildings.

ON-GOING CONDITIONS THAT MUST BE COMPLIED WITH AT ALL TIMES

30. Landscape maintenance

If any landscape materials/components or planting under this consent fails, they are to be replaced with similar materials/components. Trees, shrubs and groundcovers required to be planted under this consent are to be mulched, watered and fertilised as required at the time of planting.

If any tree, shrub or groundcover required to be planted under this consent fails, they are to be replaced with similar species to maintain the landscape theme and be generally in accordance with the approved Landscape Plan and any conditions of consent.

All weeds are to be removed and controlled in accordance with the NSW Biosecurity Act 2015.

Reason: to maintain local environmental amenity.

In signing this report, I declare that I do not have a Conflict of Interest.

Signed



Lashta Haidari, Principal Planner

The application is determined on 04/02/2021, under the delegated authority of:



Matthew Edmonds, Manager Development Assessments