



2
100
3D IMAGE



3
100
3D IMAGE

 northern
beaches
council

**THIS PLAN IS TO BE READ IN
CONJUNCTION WITH
THE CONDITIONS OF DEVELOPMENT
CONSENT**

DA2018/2025

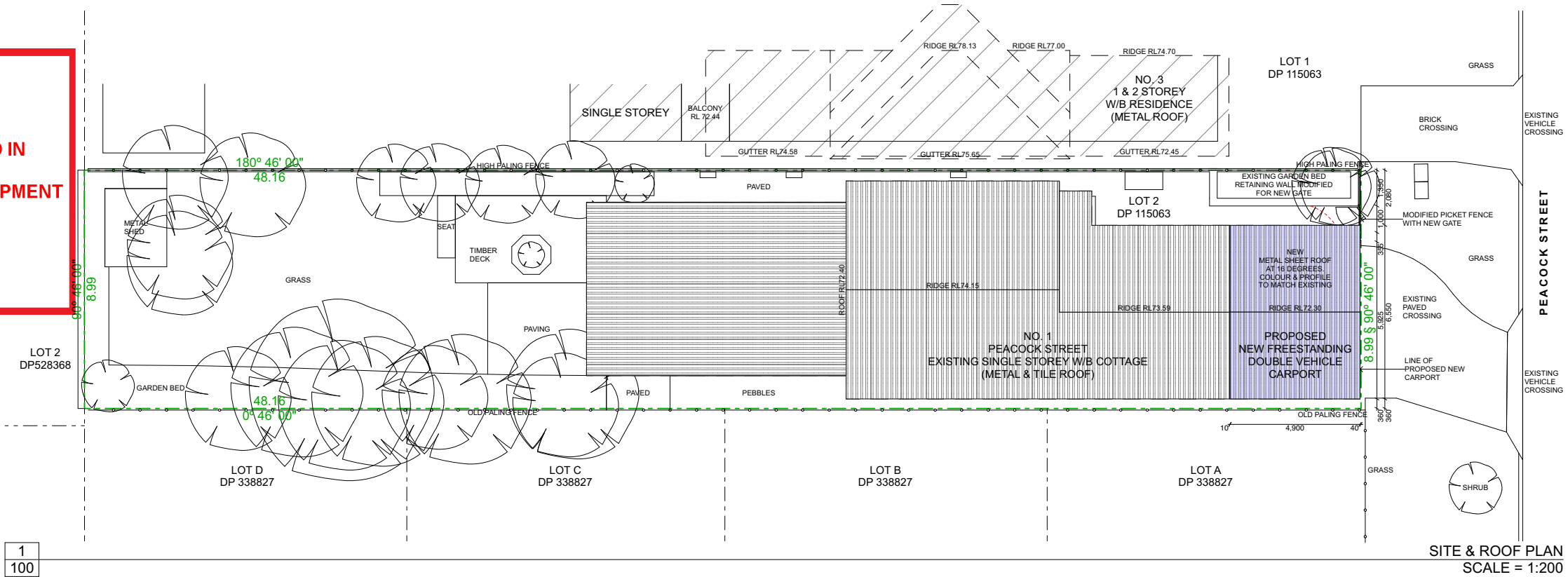

cad technician

Christine J. Avramidis

MUZE DESIGNS
B. Design (Computing)
41 Olphert Avenue, Vaucluse
SYDNEY N.S.W 2030

Telephone: 02 9337 1250
Facsimile: 02 9388 7496
Mobile: 0409 467 086
Email: inspire@muzedesigns.com

architect

Michael Z. Avramidis

B. Arch R.A.I.A Mem No 443
ARCHITECT Reg No 2682
41 Olphert Avenue, Vaucluse
SYDNEY N.S.W 2030

Telephone: 02 9337 1250
Facsimile: 02 9388 7496
Mobile: 0418 254 342
Email: mavramid@bigpond.net.au

This drawing is protected under the Copyright Act 1968 and is the copyright of Michael Z Avramidis. Do not reproduce, modify or transmit this drawing without the permission of Michael Z Avramidis.

Do not scale this drawing. Use figured dimensions only. Confirm all dimensions and levels on site prior to commencement of any work, preparation of shop drawings or fabrication of components.

project

**PROPOSED NEW CARPORT AT LOT 2 DP 115063 1
PEACOCK STREET SEAFORTH NSW 2092 AUSTRALIA**

client

P & T DAVIS

drawing title

SITE PLAN & 3D IMAGES

date

5/12/18

project number

1464

page size

A3

project north

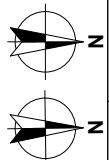

true north



drawing number

DA100

issue

A

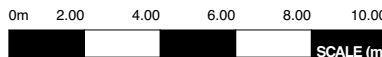

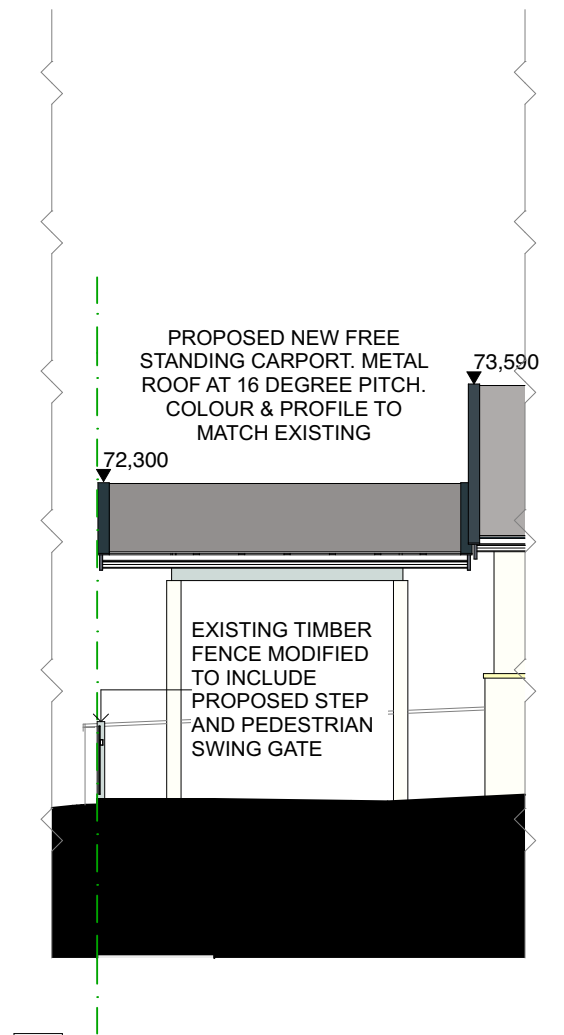

1 WESTERN ELEVATION
SCALE = 1:100

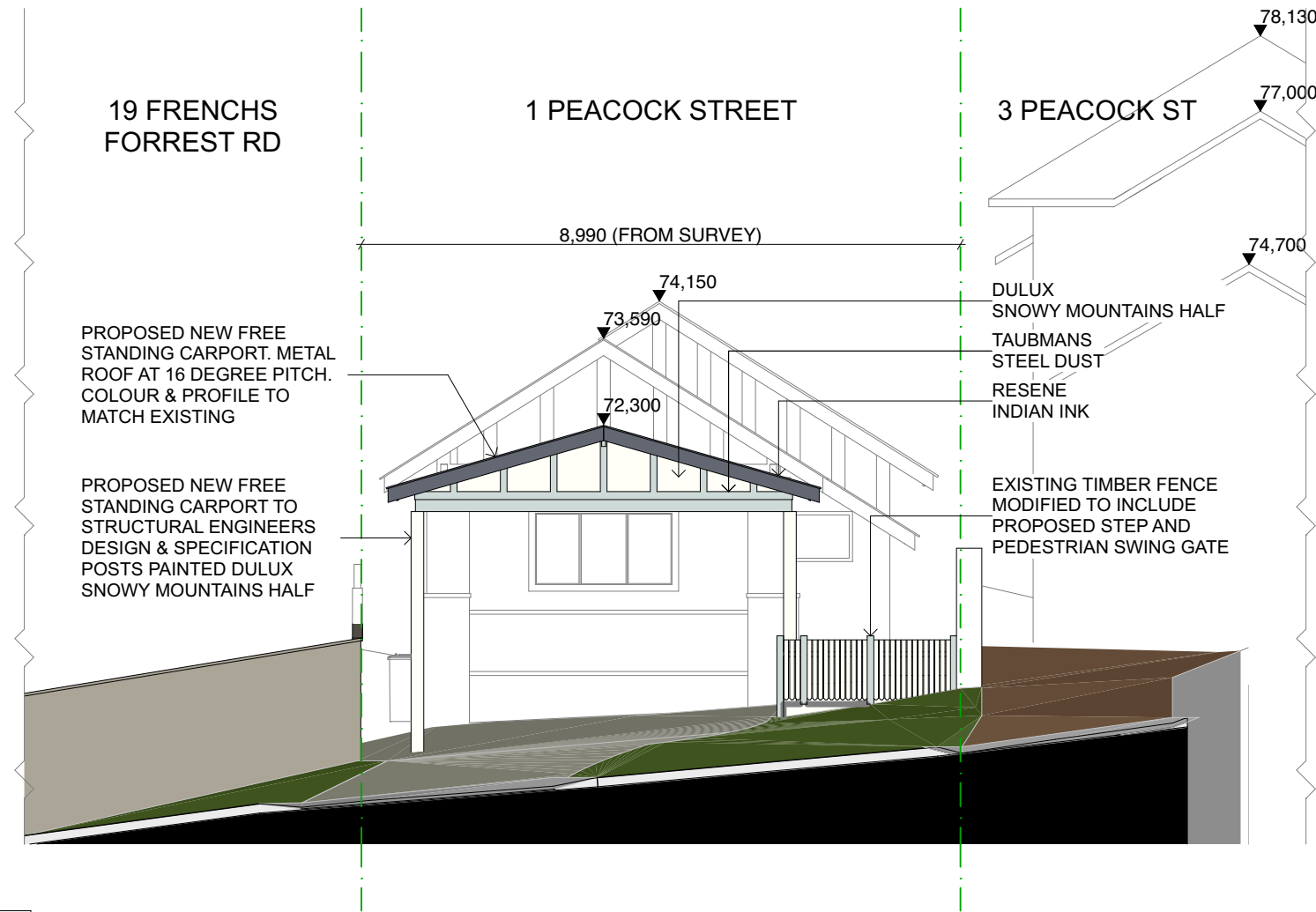

2 NORTHEN ELEVATION
SCALE = 1:100

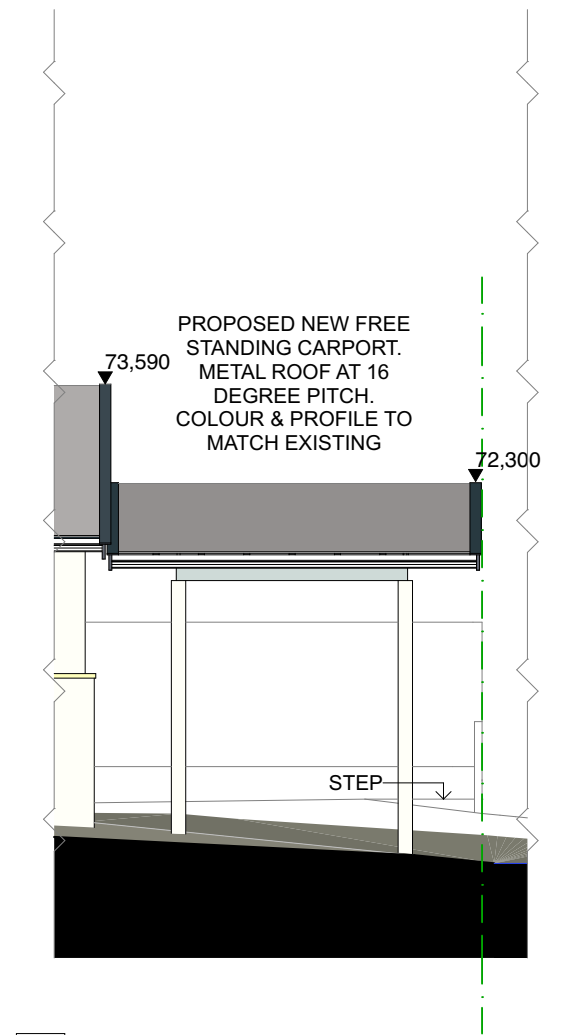

3 EASTERN ELEVATION
SCALE = 1:100

 northern
beaches
council

**THIS PLAN IS TO BE READ IN
CONJUNCTION WITH
THE CONDITIONS OF DEVELOPMENT
CONSENT**

DA2018/2025



TAUBMAN'S STEEL DUST
T0-172-3



RESENE INDIAN INK
B26-017-270

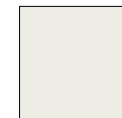

DULUX SNOWY
MOUNTAINS HALF
SW1F3

<p>cad technician</p> <p>Christine J. Avramidis</p> <p>MUZE DESIGNS B. Design (Computing) 41 Olphert Avenue, Vaucluse SYDNEY N.S.W 2030</p> <p>Telephone: 02 9337 1250 Facsimile: 02 9388 7496 Mobile: 0409 467 086 Email: inspire@muzedesigns.com</p>	<p>architect</p> <p>Michael Z. Avramidis</p> <p>B. Arch R.A.I.A Mem No 443 ARCHITECT Reg No 2682 41 Olphert Avenue, Vaucluse SYDNEY N.S.W 2030</p> <p>Telephone: 02 9337 1250 Facsimile: 02 9388 7496 Mobile: 0418 254 342 Email: mavramid@bigpond.net.au</p>	<p>This drawing is protected under the Copyright Act 1968 and is the copyright of Michael Z Avramidis. Do not reproduce, modify or transmit this drawing without the permission of Michael Z Avramidis.</p> <p>Do not scale this drawing. Use figured dimensions only. Confirm all dimensions and levels on site prior to commencement of any work, preparation of shop drawings or fabrication of components.</p>	<p>project</p> <p>PROPOSED NEW CARPORT AT LOT 2 DP 115063 1 PEACOCK STREET SEAFORTH NSW 2092 AUSTRALIA</p> <p>client</p> <p>P & T DAVIS</p>	<p>drawing title</p> <p>ELEVATIONS</p> <p>date</p> <p>5/12/18</p> <p>project number</p> <p>1464</p> <p>page size</p> <p>A3</p>	<p>project north</p> <p>true north</p> <p>drawing number</p> <p>DA200</p> <p>issue</p> <p>A</p> <p>0m 1.0 2.0 3.0 4.0 5.0 SCALE (m)</p>
---	--	--	---	--	---



northern
beaches
council

THIS PLAN IS TO BE READ IN
CONJUNCTION WITH
THE CONDITIONS OF DEVELOPMENT
CONSENT

DA2018/2025

1

220

NO NEW WORKS TO EXISTING
BUILDING

COLORBOND ZINCALUME
ROOF BATTENS TO
STRUCTURAL ENGINEERS
DESIGN & SPECIFICATION

NEW PAINTED TIMBER RAFTER
TO STRUCTURAL ENGINEERS
DESIGN & SPECIFICATION

NEW METAL ROOF AT 16
DEGREE. COLOUR & PROFILE
TO MATCH EXISTING

NEW FASCIA GUTTER
TO MATCH EXISTING

NEW AQUACHEK PAINTED PLASTERBOARD CEILING

NEW FASCIA GUTTER
TO MATCH EXISTING

NEW PAINTED TIMBER
BEAMS TO
STRUCTURAL
ENGINEERS DESIGN
& SPECIFICATION

NEW PAINTED TIMBER
BEAMS TO
STRUCTURAL
ENGINEERS DESIGN
& SPECIFICATION

PROPOSED PAINTED
TIMBER POSTS TO
ENGINEERS DESIGN
& SPECIFICATION

PROPOSED PAINTED
TIMBER POSTS TO
ENGINEERS DESIGN
& SPECIFICATION

BINS

NORTHERN ELEVATION
SCALE = 1:50

<div><div>cad technician</div><div>Christine J. Avramidis</div><div>MUZE DESIGNS B. Design (Computing) 41 Olphert Avenue, Vaucluse SYDNEY N.S.W 2030</div><div>Telephone: 02 9337 1250 Facsimile: 02 9388 7496 Mobile: 0409 467 086 Email: inspire@muzedesigns.com</div></div>	<div><div>architect</div><div>Michael Z. Avramidis</div><div>B. Arch R.A.I.A Mem No 443 ARCHITECT Reg No 2682 41 Olphert Avenue, Vaucluse SYDNEY N.S.W 2030</div><div>Telephone: 02 9337 1250 Facsimile: 02 9388 7496 Mobile: 0418 254 342 Email: mavramid@bigpond.net.au</div></div>	<div><div>This drawing is protected under the Copyright Act 1968 and is the copyright of Michael Z Avramidis. Do not reproduce, modify or transmit this drawing without the permission of Michael Z Avramidis.</div><div>Do not scale this drawing. Use figured dimensions only. Confirm all dimensions and levels on site prior to commencement of any work, preparation of shop drawings or fabrication of components.</div></div>	<div><div>project</div><div>PROPOSED NEW CARPORT AT LOT 2 DP 115063 1 PEACOCK STREET SEAFORTH NSW 2092 AUSTRALIA</div><div>client</div><div>P & T DAVIS</div></div>	<div><div>drawing title</div><div>SECTION</div><div>date</div><div>5/12/18</div><div>project number</div><div>1464</div><div>page size</div><div>A3</div></div>	<div><div>project north</div><div>true north</div><div>drawing number</div><div>DA220</div><div>issue</div><div>A</div><div>0m 0.50 1.00 1.50 2.00 2.50</div><div>SCALE (m)</div></div>
--	---	--	---	---	---