

FOR DEVELOPMENT APPLICATION

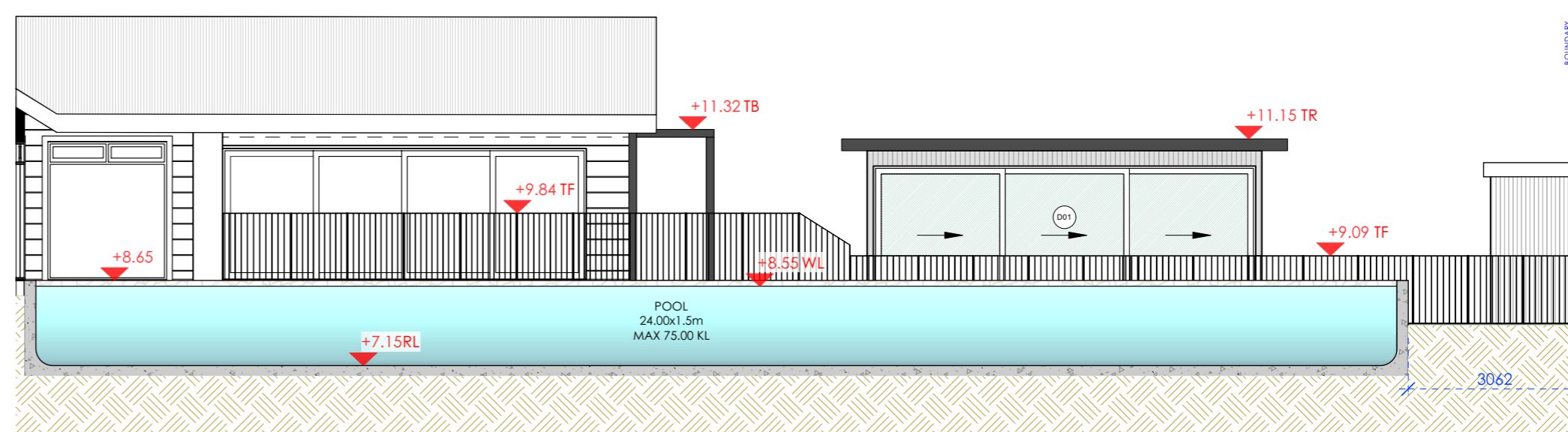
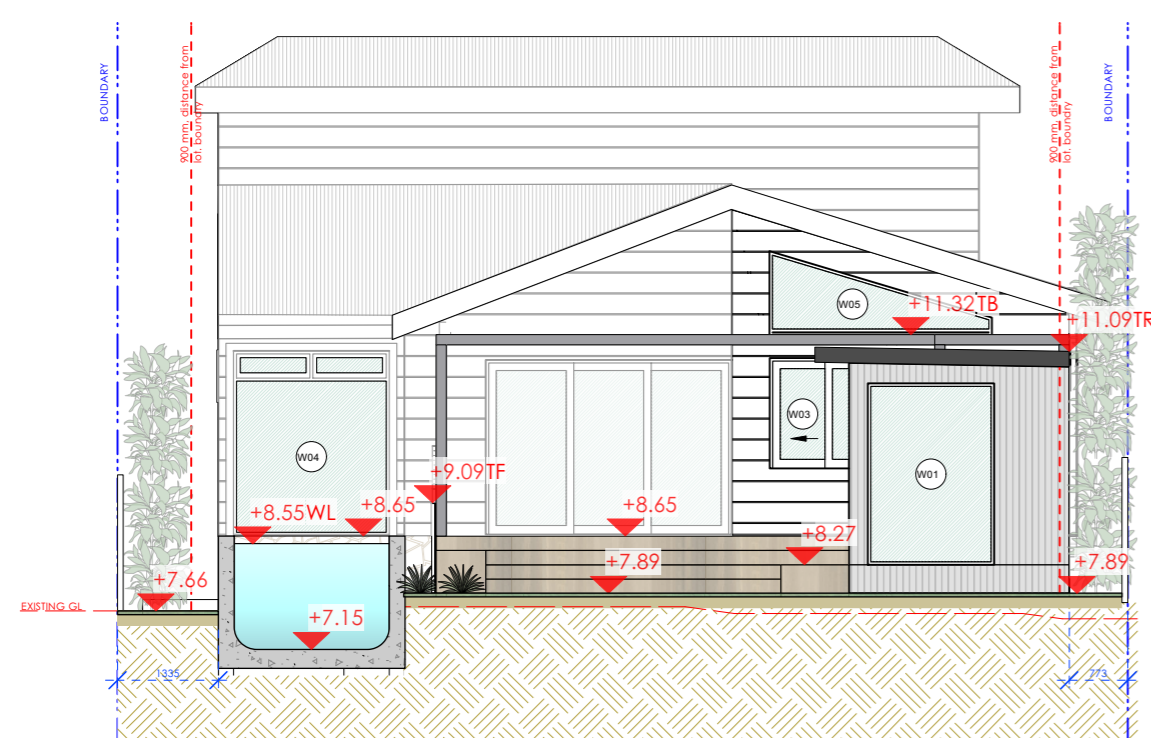
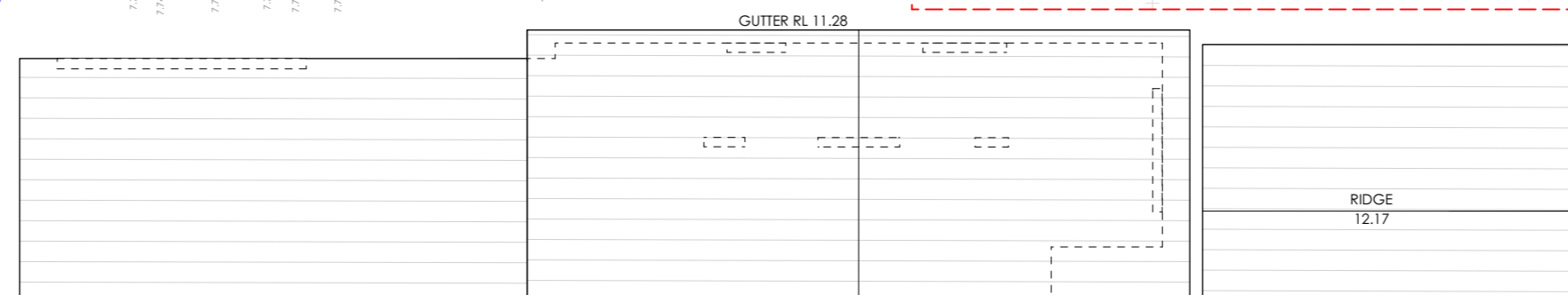
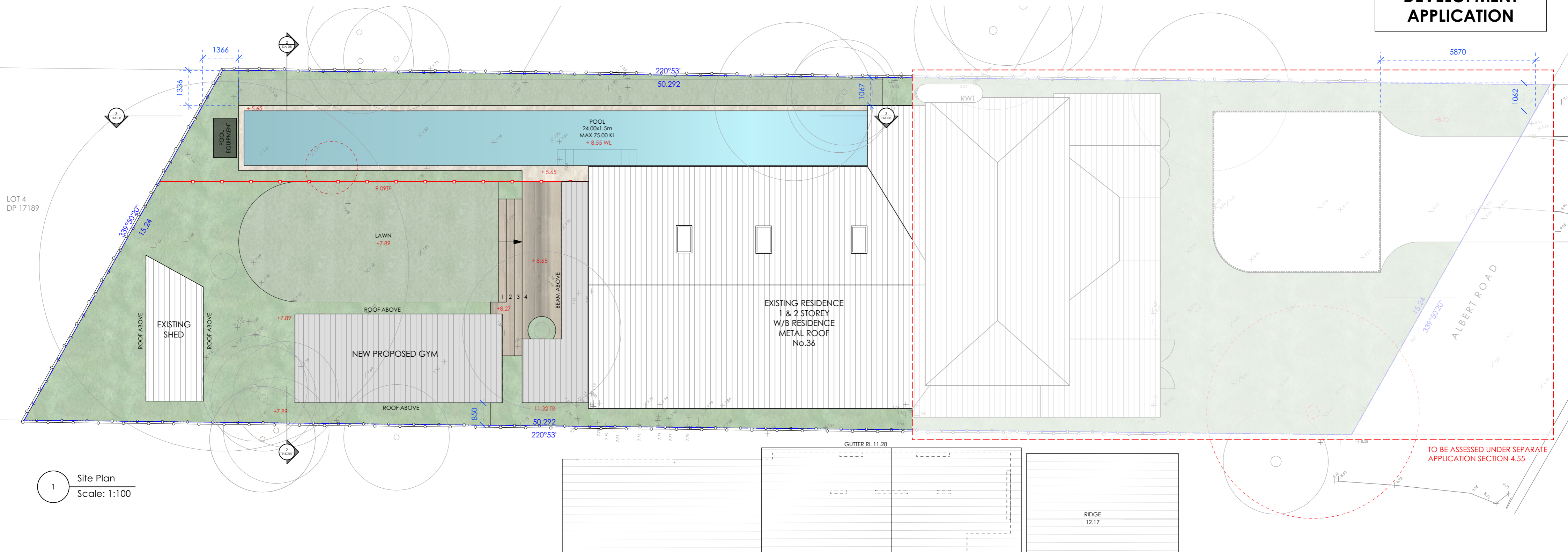

Landart.
HOME + GARDEN + BEYOND

398 Pittwater Road North Manly 2100
W: www.landart.com.au T: (02) 9958 0462

Client
Tracey and Garry Squire

Address
36 Albert Road, AVALON, NSW 2000

Project No.
23032

General Notes

- All work to comply with the Building Code of Australia + relevant by-laws.
- Do not scale from drawings. Refer to drawn dimensions.
- All dimensions are in millimetres unless otherwise noted.
- All existing levels and grading are to be taken from the consulting surveyors details.
- Exact location of site boundaries are to be confirmed on site by client or client's surveyor prior to commencement of work.
- The contractor is to determine on site existing dimensions and conditions before commencement of work.
- Any discrepancies are to be reported to the designer for instructions.
- All civil, structural and hydraulic work associated with this project shall be to consulting engineer's details.
- Swimming pool has not been designed for diving. Children should not be allowed in pool enclosure without adequate adult supervision.
- Each construction drawing sheet is to be read in conjunction with entire construction drawing set. Do not read as single sheet.
- These drawings have been prepared by and remain the property of Landart Landscapes PTY LTD and are subject to copyright laws.

Issue Log

Rev	Date	By	Revision Description
A	19/06/2024		For DA Submission

Scale @ A2
1:100



Notes:
1. Do not scale from drawings.
2. All dimensions are in millimetres unless otherwise noted.

Phase

Development Application

Sheet Title

Notification Plan

Sheet No.

DA-08

Rev

A