

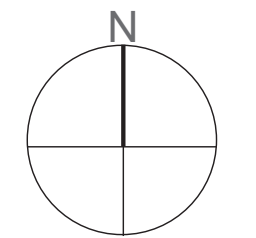

BOUNDARY - - -
SCOPE OF WORKS



NOTES:
• This document describes a Design Intent only
• Written dimensions take precedence over scaling and are to be checked on site.
• Refer to all project documentation before commencing work.
• Refer any discrepancies to the Project Design Manager.
• Copyright is retained by Scentre Design and Construction.
• Written authority is required for any reproduction.

AMPCAPITAL

SCENTRE GROUP

Owner and Operator of Westfield in Australia and New Zealand

Scentre Design and Construction Pty Limited
85 Castlereagh Street Sydney NSW 2000
Phone (02) 9338 7000 Fax (02) 9338 8500
GPO Box 4004 Sydney NSW 2001
ACN 060 287 265

EXISTING
CONDITION:
SITE PLAN

WARRINGAH MALL
STAGE 02

SCHEME 14F
DEVELOPMENT
APPLICATION

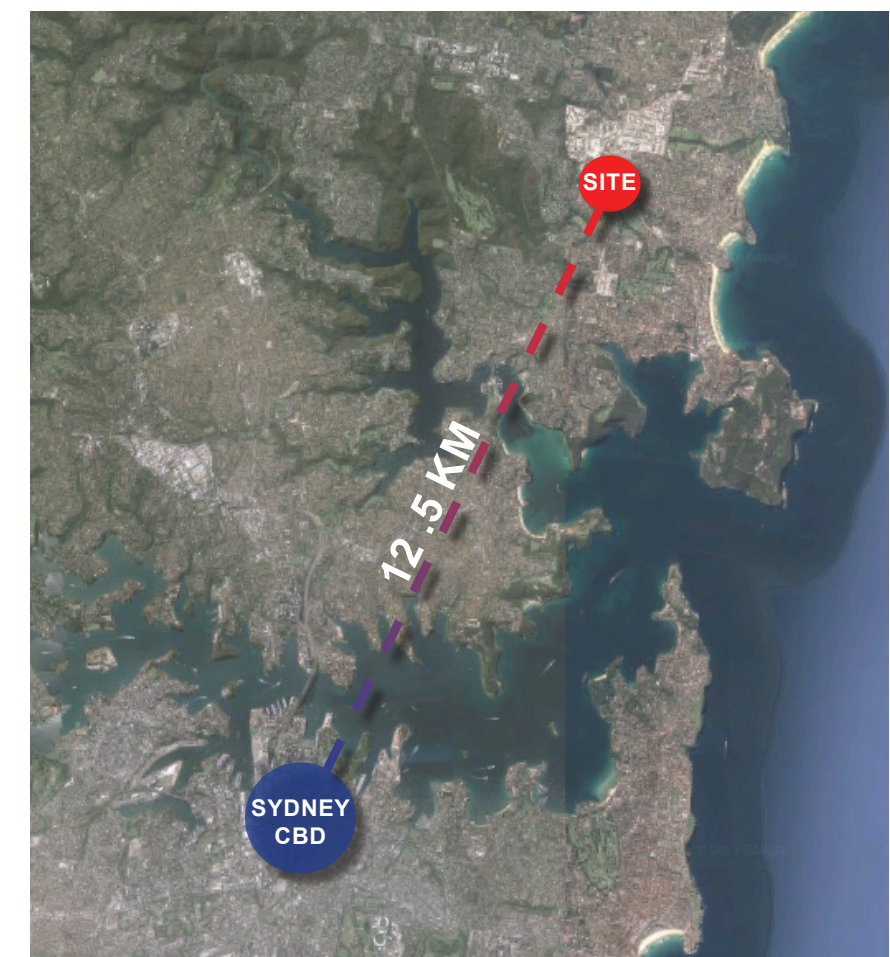

LOCATION PLAN

SITE PLAN
1:2000

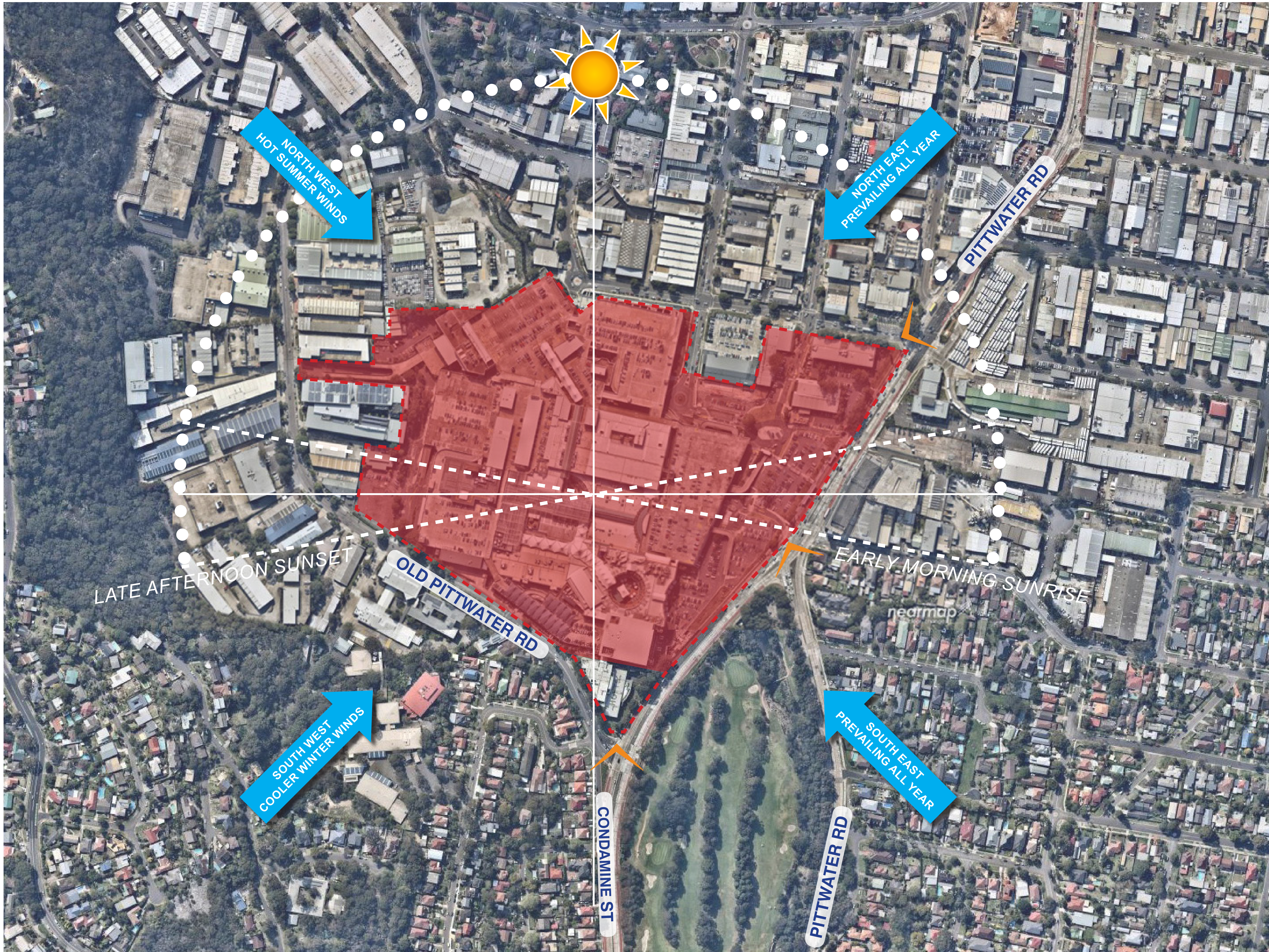

SITE
WINDS
ADDRESS
POINT

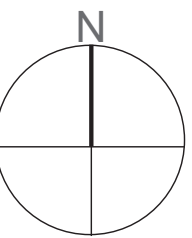

NOTES:
• This document describes a Design Intent only
• Written dimensions take precedence over scaling and are to be checked on site.
• Refer to all project documentation before commencing work.
• Refer any discrepancies to the Project Design Manager.
• Copyright is retained by Scentre Design and Construction.
• Written authority is required for any reproduction.

AMPCAPITAL

SCENTRE GROUP

Owner and Operator of **Westfield** in Australia and New Zealand

Scentre Design and Construction Pty Limited
85 Castlereagh Street Sydney NSW 2000
Phone (02) 9338 7000 Fax (02) 9338 8500
GPO Box 4004 Sydney NSW 2001
ACN 060 287 265

SITE ANALYSIS

WARRINGAH MALL
STAGE 02

SCHEME 14F
DEVELOPMENT
APPLICATION

Project Number 11754
Scale 1:1000
100% @ A1
Date 2018-07-20
Drawing No. 01.5061
Revision 1

SITE ANALYSIS
1:2000

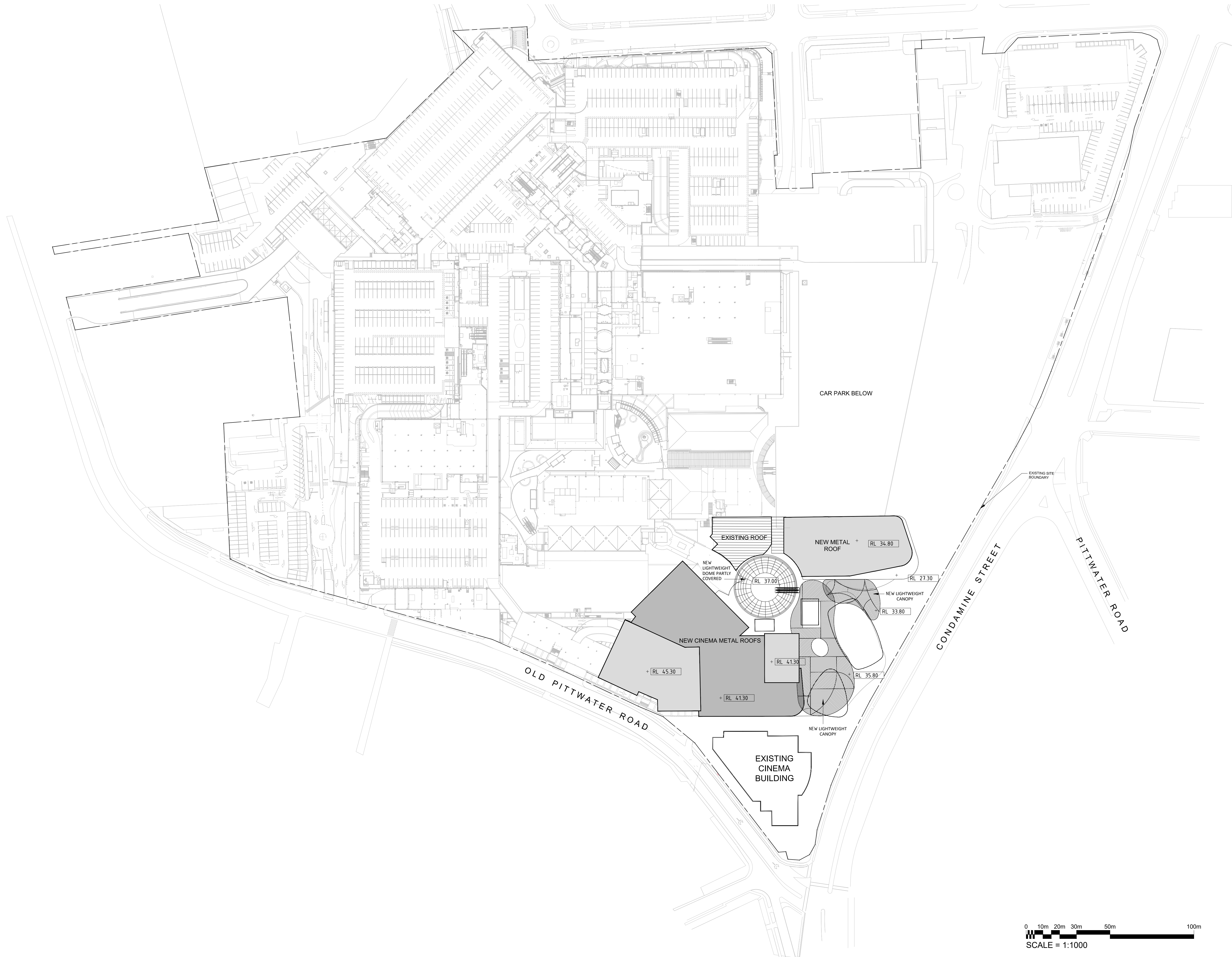

- LEGEND
- PROPOSED:
- PROPOSED MAJOR
 - PROPOSED MINI-MAJOR
 - PROPOSED SPECIALTY
 - PROPOSED KIOSK
 - PROPOSED CINEMA
 - PROPOSED MALL
 - PROPOSED FOOD
 - PROPOSED VERTICAL TRANSPORT
 - PROPOSED AMENITIES/STORAGE
 - PROPOSED FORECOURT
 - PROPOSED SERVICE
 - PROPOSED CAR PARK

- NOTES:
- This document describes a Design Intent only.
 - Written dimensions take precedence over scaling and are to be checked on site.
 - Refer to all project documentation before commencing work.
 - Refer any discrepancies to the Project Design Manager.
 - Copyright is retained by Scentre Design and Construction.
 - Written authority is required for any reproduction.



SCENTRE GROUP

Owner and Operator **Westfield** in Australia and New Zealand

Scentre Design and Construction Pty Limited
85 Castlereagh Street, Sydney NSW 2000
Phone (02) 9358 7000 Fax (02) 9028 8500
GPO Box 4004 Sydney NSW 2001
ACN 000 267 265

Title

PROPOSED
ROOF PLAN

Centre

**WARRINGAH MALL
STAGE 02
SCHEME 14F**

**DEVELOPMENT
APPLICATION**

Project No. 11754	Drawing No.	Revision
Drawing Scale 100% @A1	01.5209	1
Plot Date 2018-07-23		

0 10m 20m 30m 50m 100m

SCALE = 1:1000

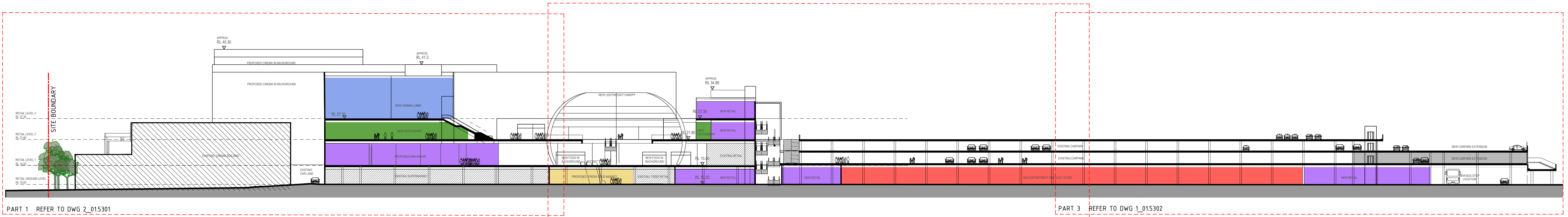

1 SECTION AA
1:500

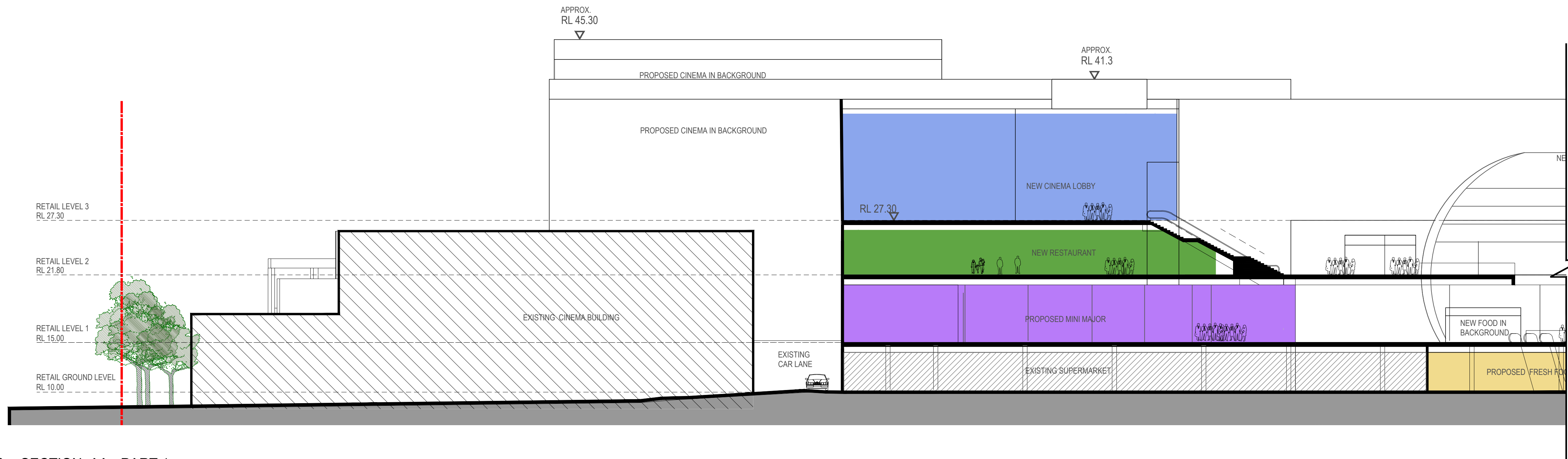

2 SECTION AA - PART 1
1:250

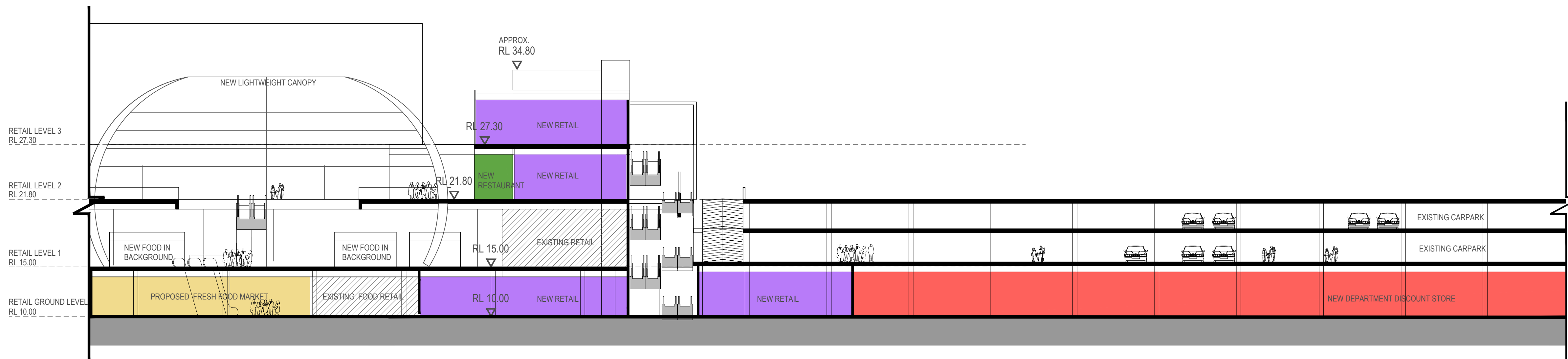

3 SECTION AA - PART 2
1:250

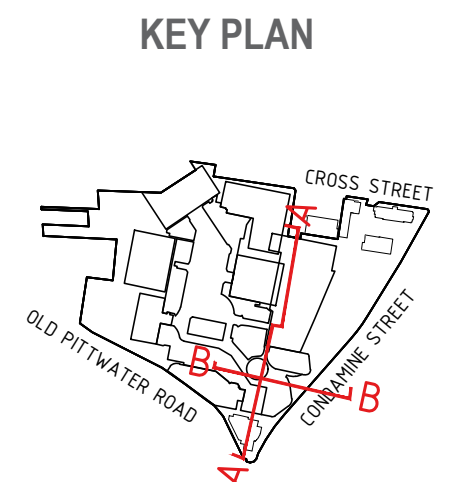

NOTES:

- This document describes a Design Intent only.
- Written dimensions take precedence over scaling and are to be checked on site.
- Refer to all project documentation before commencing work.
- Refer any discrepancies to the Project Design Manager.
- Copyright is retained by Scentre Design and Construction.
- Written authority is required for any reproduction.

AMPCAPITAL

SCENTRE GROUP

Owner and Operator of Westfield in Australia and New Zealand

Scentre Design and Construction Pty Limited
85 Castlereagh Street Sydney NSW 2000
Phone (02) 9358 7000 Fax (02) 9028 8500
GPO Box 4004 Sydney NSW 2001
ACN 090 297 292

Title
SECTION AA

Centre

WARRINGAH MALL
STAGE 02
SCHEME 14F

DEVELOPMENT
APPLICATION

Project No.	Drawing No.	Revision
11754	01.5301	1
Drawing Scale	100% @A1	
Plot Date	2018-07-23	

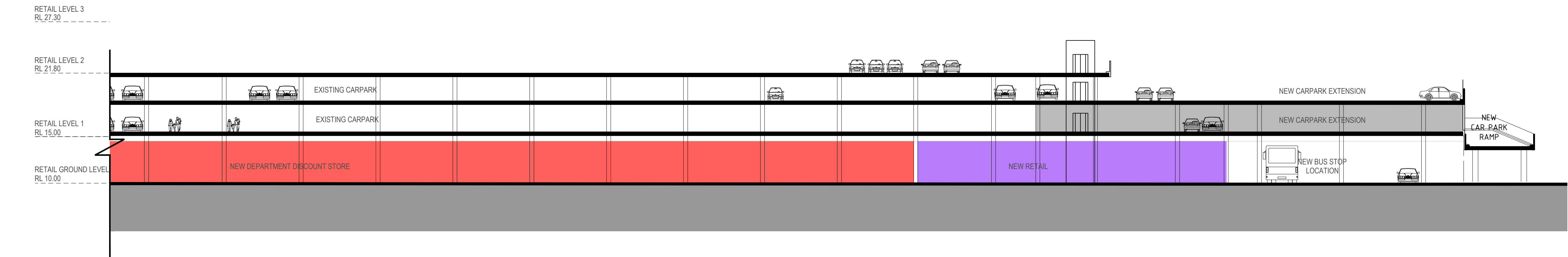

1 SECTION AA - PART 3
1:250

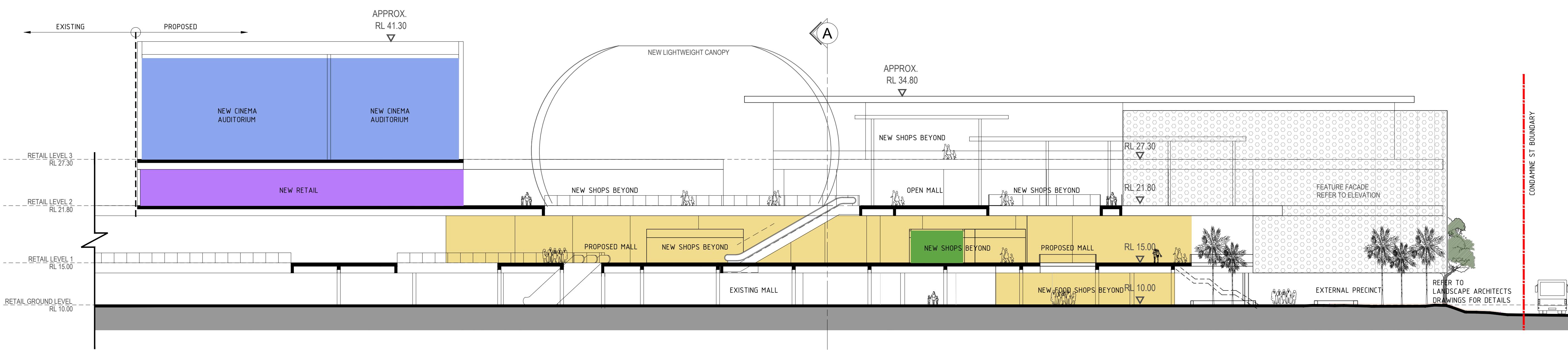

2 SECTION BB
1:250

KEY PLAN

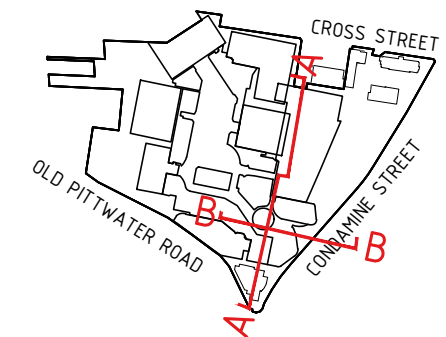

- NOTES:
- This document describes a Design Intent only.
 - Written dimensions take precedence over scaling and are to be checked on site.
 - Refer to all project documentation before commencing work.
 - Refer any discrepancies to the Project Design Manager.
 - Copyright is retained by Scentre Design and Construction.
 - Written authority is required for any reproduction.



Scentre Design and Construction Pty Limited
85 Castlereagh Street Sydney NSW 2000
Phone (02) 9358 7000 Fax (02) 9028 8500
GPO Box 4004 Sydney NSW 2001
ACN 600 269 946

SECTION AA
+
SECTION BB

Centre
WARRINGAH MALL
STAGE 02
SCHEME 14F

DEVELOPMENT
APPLICATION

Project No. 11754	Drawing No. 01.5302	Revision 1
Drawing Scale 100% @A1		
Plot Date 2018-07-23		

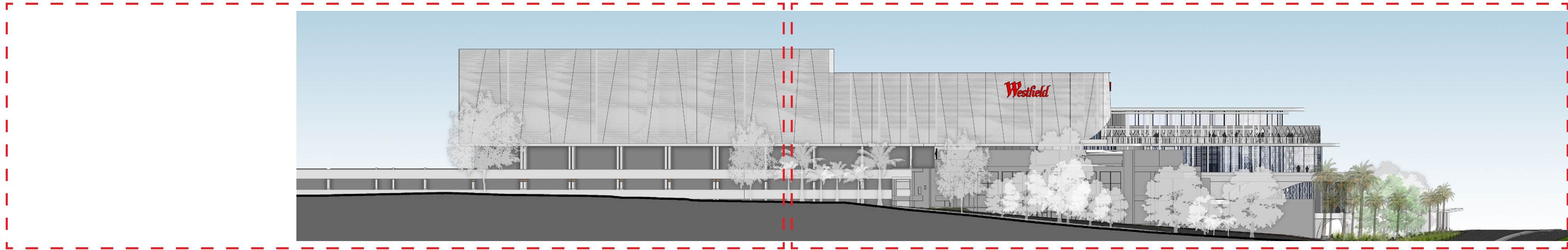

PART 1

PART 2

1

KEY DRAWING PROPOSED SOUTH ELEVATION

1:500

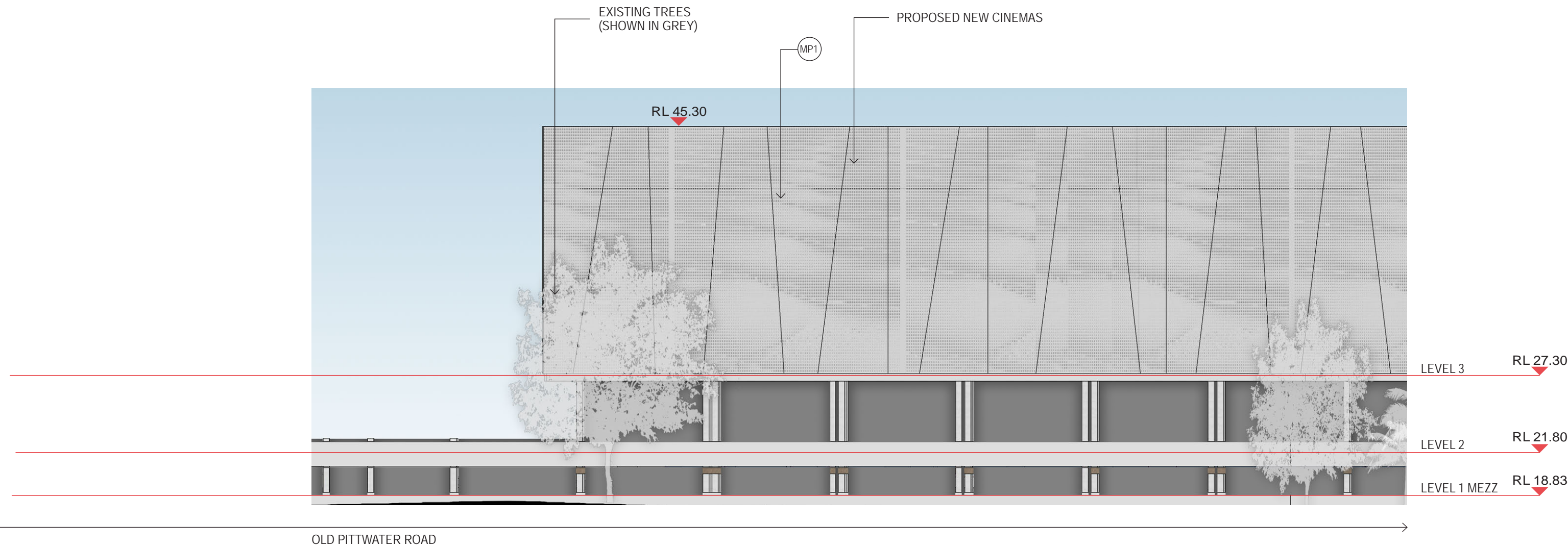

2

PROPOSED SOUTH ELEVATION - PART 1

1:250

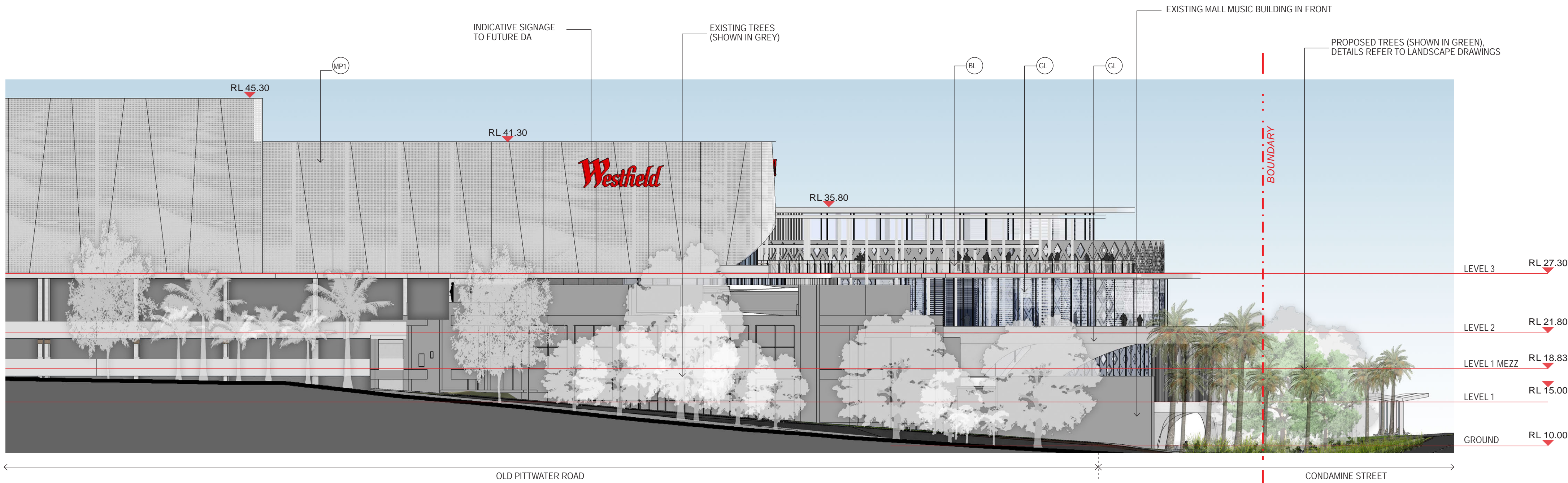

3

PROPOSED SOUTH ELEVATION - PART 2

1:250

MATERIAL FINISHES



BL BALUSTRADE

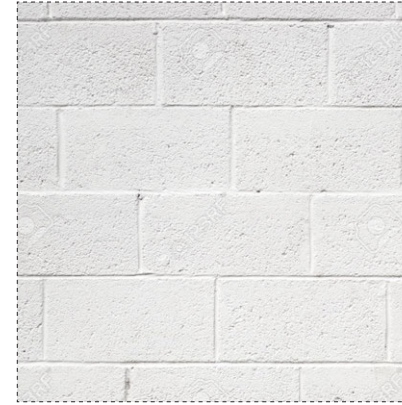

PT CONCRETE / BLOCKWALL PAINTED WHITE



MP1 METAL CLADDING 1 WITH CUSTOM PATTERN

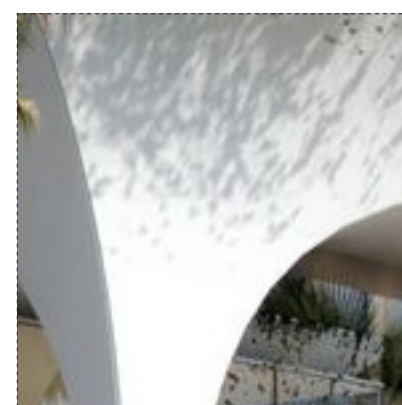

PC1 PREFABRICATED PRECAST PANEL PAINTED WHITE

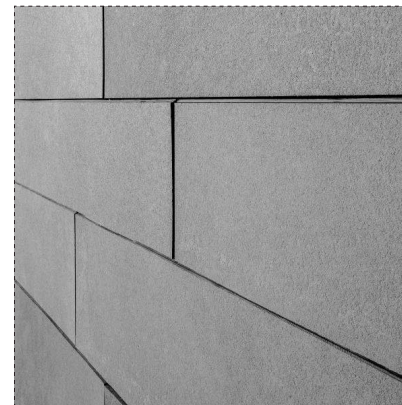

FC1 FIBRE CEMENT PANEL 1 GREY

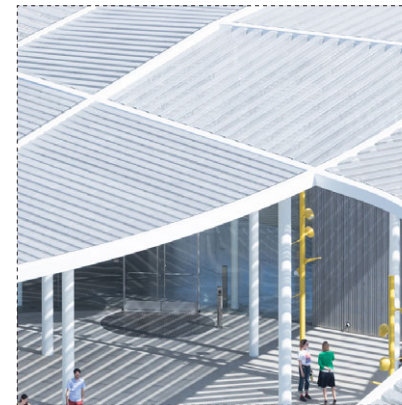

PG METAL PERGOLA



GL SHOPFRONT GLAZING



MB METAL BATTENS

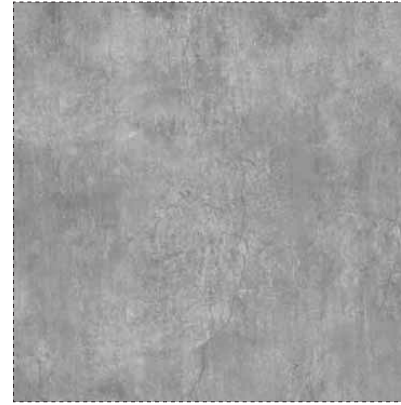

C1 CONCRETE



MP2 METAL CLADDING 2 WITH CUSTOM PATTERN

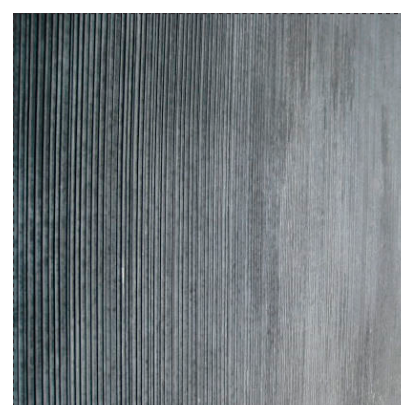

PC2 PRECAST PANEL GREY

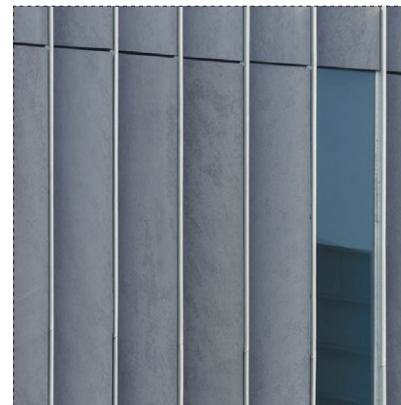

FC2 FIBRE CEMENT PANEL 2 GREY



PF PERFORATED METAL MESH WHITE

KEY PLAN

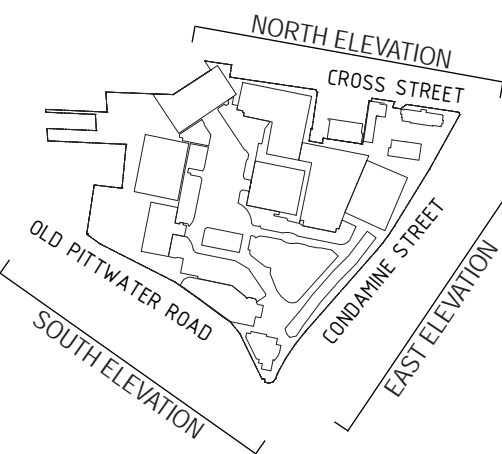

NOTES:
• This document describes a Design Intent only
• Written dimensions take precedence over scaling and are to be checked on site.
• Refer to all project documentation before commencing work.
• Refer any discrepancies to the Project Design Manager.
• Copyright is retained by Scentre Design and Construction.
• Written authority is required for any reproduction.

AMPCAPITAL

SCENTRE GROUP

Owner and Operator of **Westfield** in Australia and New Zealand
Scentre Design and Construction Pty Limited
85 Castlereagh Street Sydney NSW 2000
Phone (02) 9358 7000 Fax (02) 9328 8500
GPO Box 4004 Sydney NSW 2001
ACN 080 287 285

PROPOSED SOUTH ELEVATION

WARRINGAH
MALL STAGE 02
SCHEME 14F
DEVELOPMENT
APPLICATION

Project Number 11754
Drawing No. 01.5402
Scale 100% @ A1
Plot Date 16-07-2018
Revision 1

\\WARRINGAH\warringah\11754\SCHEME 14F\DEVELOPMENT APPLICATION\STAGE 02\CONCEPT\02 DESIGN WORKING PRESENTATION\ACTIVE\01.5402-GA Elevations.dwg

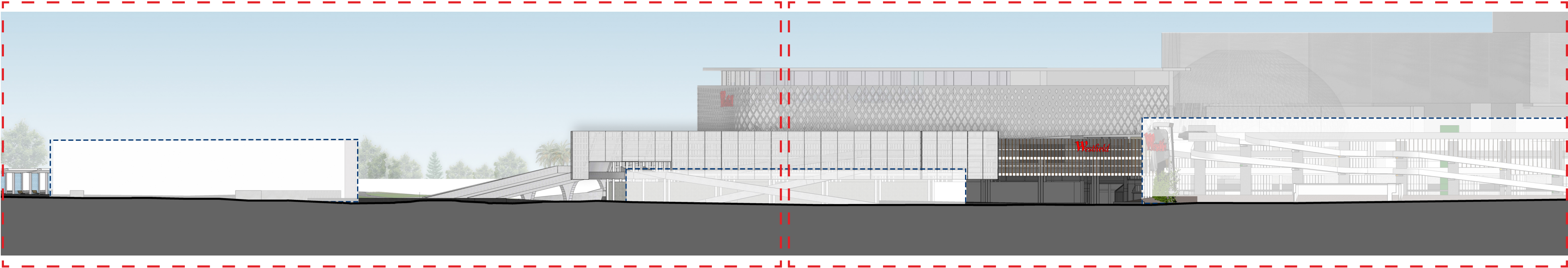

PART 1

PART 2

1 KEY DRAWING PROPOSED NORTH ELEVATION

1:500

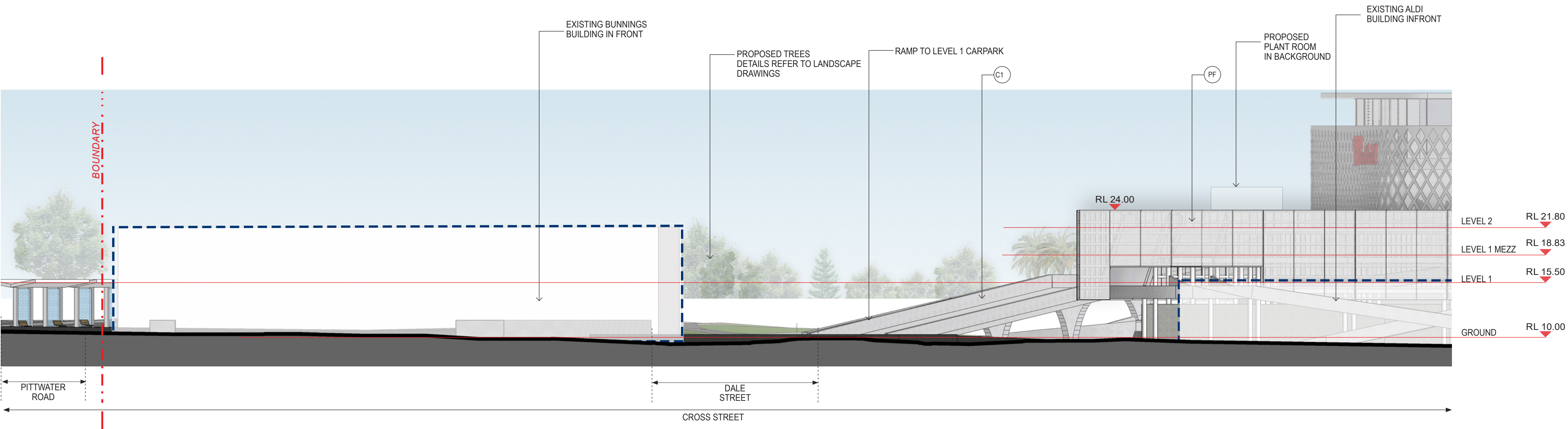

2 PROPOSED NORTH ELEVATION - PART 1

1:250

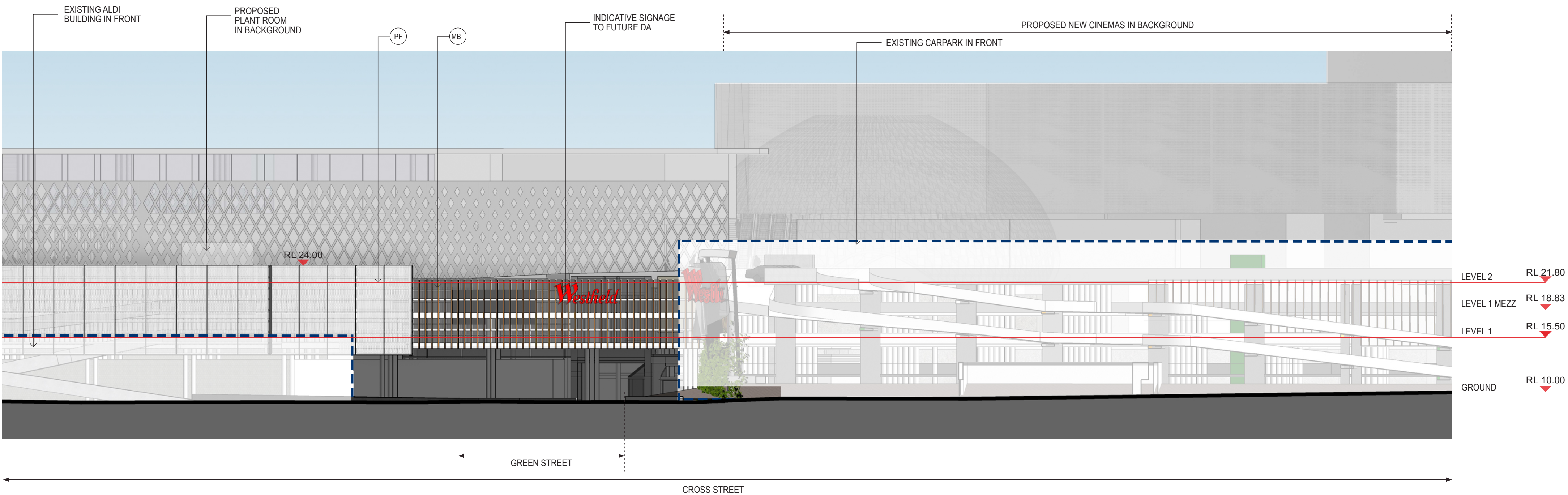

3 PROPOSED NORTH ELEVATION - PART 2

1:250

MATERIAL FINISHES



BL BALUSTRADE



MB METAL BATTENS



PT CONCRETE / BLOCKWALL PAINTED WHITE



C1 CONCRETE

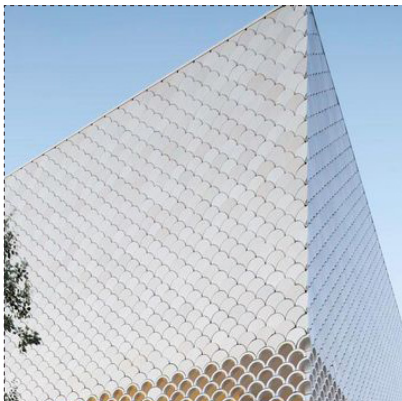

MP1 METAL CLADDING 1 WITH CUSTOM PATTERN



MP2 METAL CLADDING 2 WITH CUSTOM PATTERN

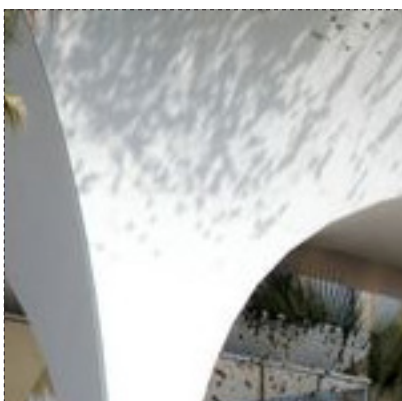

PC1 PREFABRICATED PRECAST PANEL PAINTED WHITE

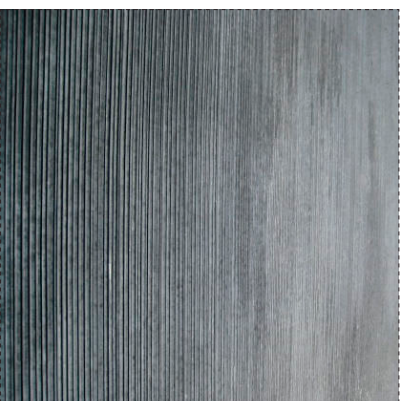

PC2 PRECAST PANEL GREY

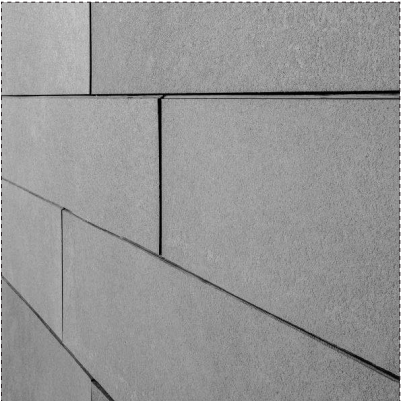

FC1 FIBRE CEMENT PANEL 1 GREY

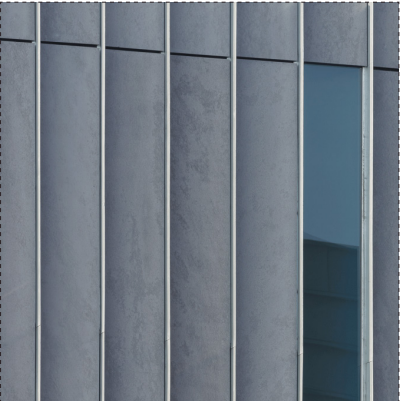

FC2 FIBRE CEMENT PANEL 2 GREY

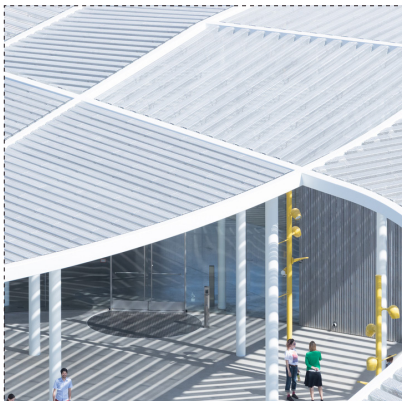

PG METAL PERGOLA



PF PERFORATED METAL MESH WHITE



GL SHOPFRONT GLAZING

KEY PLAN

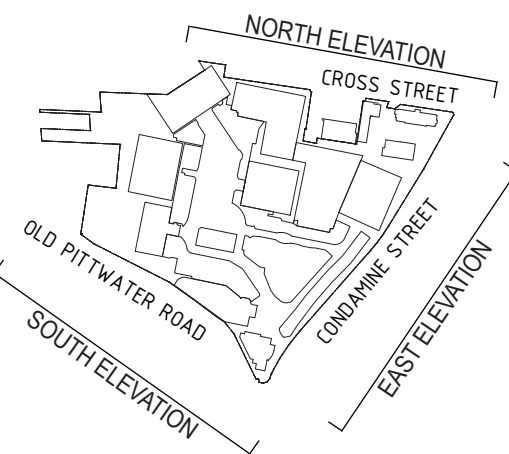

NOTES:

- This document describes a Design Intent only
- Written dimensions take precedence over scaling and are to be checked on site.
- Refer to all project documentation before commencing work.
- Refer any discrepancies to the Project Design Manager.
- Copyright is retained by Scentre Design and Construction.
- Written authority is required for any reproduction.

AMPCAPITAL

SCENTRE GROUP

Owner and Operator of **Westfield** in Australia and New Zealand

Scentre Design and Construction Pty Limited
85 Castlereagh Street Sydney NSW 2000
Phone (02) 9338 7000 Fax (02) 9338 8500
GPO Box 4004 Sydney NSW 2001
ACN 200 287 285

PROPOSED NORTH ELEVATION

WARRINGAH MALL STAGE 02
SCHEME 14F
DEVELOPMENT APPLICATION

Project Number 11754
Drawing No. 01.5403
Scale 100% @ A1
Date 16-07-2018

\\WFO\DESIGN\warringah\11754\DEVELOPMENT STAGE 02\CONCEPTS\2018\PRESENTATION\ACTIVE\11754 01.5403 GA Elevations.rvt



PERSPECTIVE 01

KEY PLAN

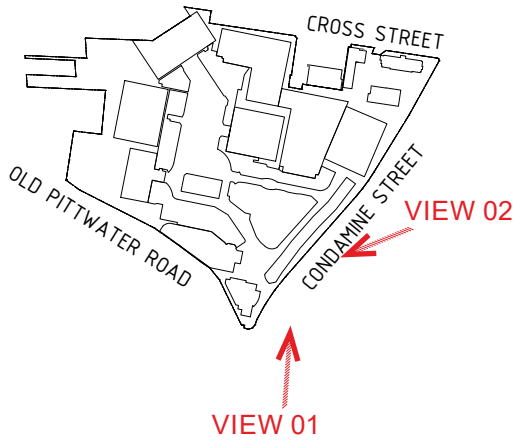

- NOTES:
- This document describes a Design Intent only
 - Written dimensions take precedence over scaling and are to be checked on site.
 - Refer to all project documentation before commencing work.
 - Refer any discrepancies to the Project Design Manager.
 - Copyright is retained by Scentre Design and Construction.
 - Written authority is required for any reproduction.

AMPCAPITAL

SCENTRE GROUP

Owner and Operator of **Westfield** in Australia and New Zealand

Scentre Design and Construction Pty Limited
85 Castlereagh Street Sydney NSW 2000
Phone (02) 9338 7000 Fax (02) 9338 8500
GPO Box 4004 Sydney NSW 2001
ACN 200 287 265

PERSPECTIVE 01

WARRINGAH MALL
STAGE 02

SCHEME 14F
DEVELOPMENT
APPLICATION

Project Number	Drawing No.	Revision
11754		
Scale @ Sheet Size	100% @ A1	01.5501
Print Date	2018-07-20	1



PERSPECTIVE 02

KEY PLAN

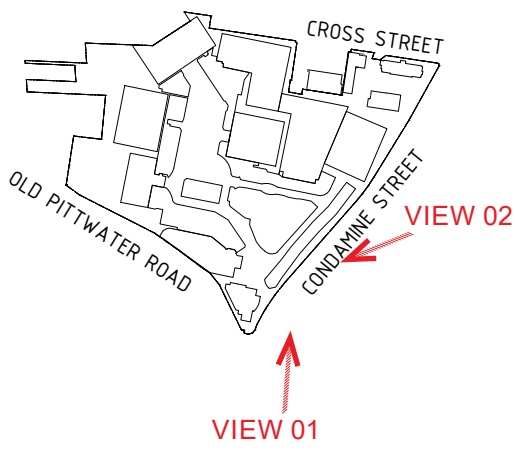

- NOTES:
- This document describes a Design Intent only
 - Written dimensions take precedence over scaling and are to be checked on site.
 - Refer to all project documentation before commencing work.
 - Refer any discrepancies to the Project Design Manager.
 - Copyright is retained by Scentre Design and Construction.
 - Written authority is required for any reproduction.

AMPCAPITAL

SCENTRE GROUP

Owner and Operator of **Westfield** in Australia and New Zealand

Scentre Design and Construction Pty Limited
85 Castlereagh Street Sydney NSW 2000
Phone (02) 9338 7000 Fax (02) 9338 8500
GPO Box 4004 Sydney NSW 2001
ACN 200 287 285

PERSPECTIVE 02

WARRINGAH MALL
STAGE 02

SCHEME 14F
DEVELOPMENT
APPLICATION

Project Number	Drawing No.	Revision
11754		
Scale: 1:1000	100% @ A1	01.5502
Print Date	2018-07-20	1