



Plan Form No. 6 (for transfers, leases, etc.)

M.M.

Municipality of  
Shire of Warringah.

PLAN

of subdivision of Lot X on M.P.S.(OS) 12457 (43902(L)) & Lot 3 of re-sub<sup>n</sup> of Lots 4-9  
Sec. 3G, Mount Ramsay Estate.  
Parish of Manly Cove, County of Cumberland.

Scale: 210 feet to an inch

DP200030 s (E)

Registered: 27-4-62

Field System: Old System

Purpose: Subdivision

Ref. Map: Roll Plan 714

Last Plan:

26 AUG 60 5060

*[Signature]*

Signatures or parties to be made in this margin.

CONVERSION TABLE ADDED IN REGISTRAR GENERAL'S DEPARTMENT

DP 200030	
FEET INCHES	METRES
3	0.076
6	0.152
9	0.229
1 6	0.457
3 6 1/2	1.066
6 6	1.676
49 11 1/2	15.227
50	15.240
50 8	15.493
50 11 1/4	15.526
100	30.480
112	34.136
150 7 1/2	45.911
150 8 1/2	45.936
182 5 1/2	55.613
192 4	58.623
AC RD P	SO M
20 1/2	516.0
27 1/2	695.6
34 1/4	866.3

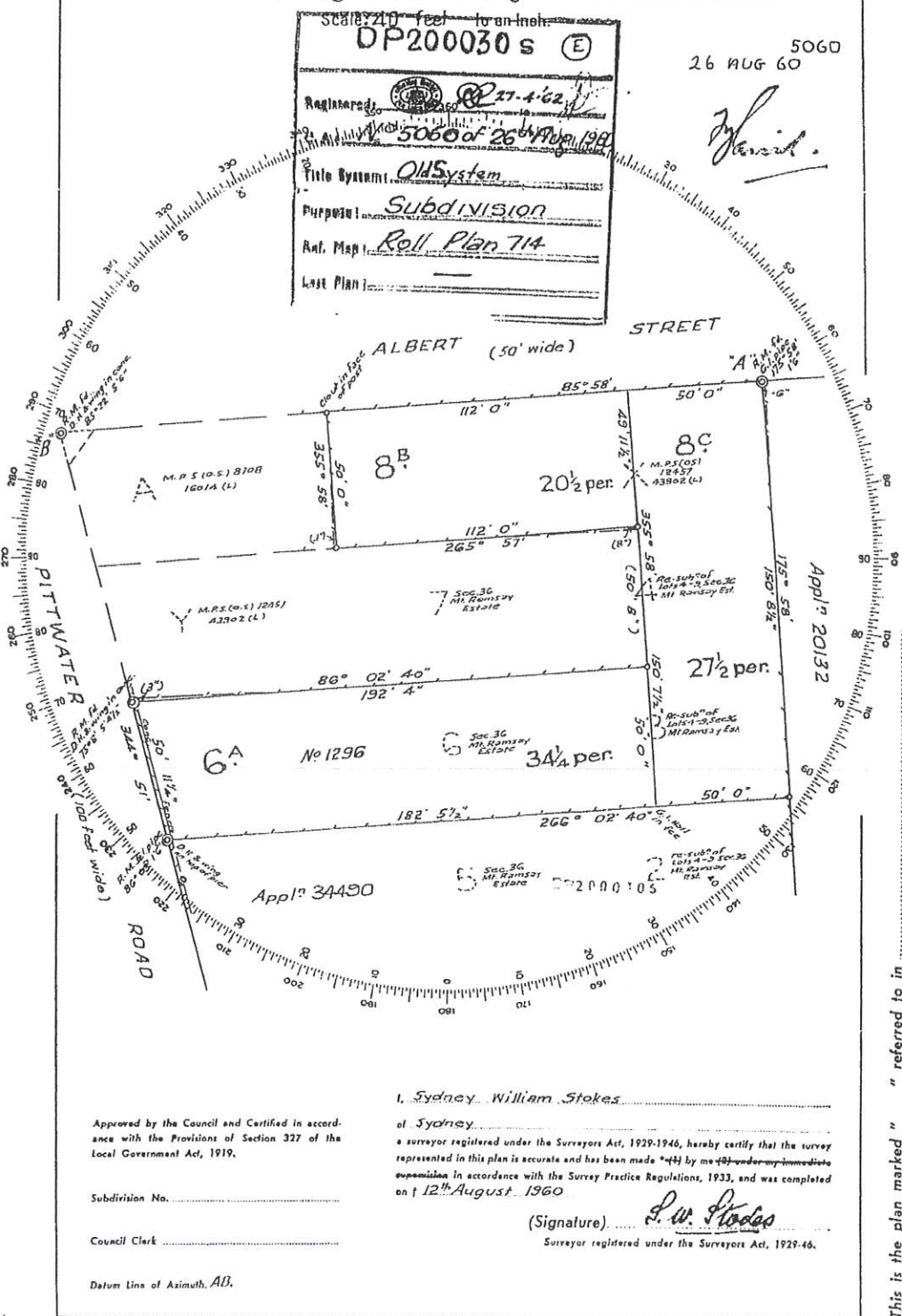

Approved by the Council and Certified in accordance with the Provisions of Section 327 of the Local Government Act, 1919.

Subdivision No. ....

Council Clerk .....

Datum Line of Azimuth, AB.

I, Sydney William Stokes  
of Sydney  
a surveyor registered under the Surveyors Act, 1929-1946, hereby certify that the survey represented in this plan is accurate and has been made "44) by me (4) under my immediate supervision in accordance with the Survey Practice Regulations, 1933, and was completed on 12<sup>th</sup> August, 1960.

(Signature) *S. W. Stokes*  
Surveyor registered under the Surveyors Act, 1929-46.

This is the plan marked " " referred to in  
Dated .....

6048. \* Strike out either (1) or (2). † Insert date of survey.

PLAN FORM 2  
 SIGNATURE AND SEAL ONLY



*Robert J. Lambie*  
*G. J. Davies*

Crown Lands Officer Approval

Authorised Officer  
 Name: .....  
 Title: .....  
 Date: .....

**Council Clerk's Certificate**

I hereby certify that.....  
 The requirements of section 248 of the 1st Schedule have been complied with by the applicant in relation to the proposed subdivision of the land shown in the plan and that the proposed subdivision is in accordance with the provisions of the Land Act 1962 and the provisions of the Local Government Act 1992.

Council Clerk's Name: .....

30mm print/ATRARCH 6003 L

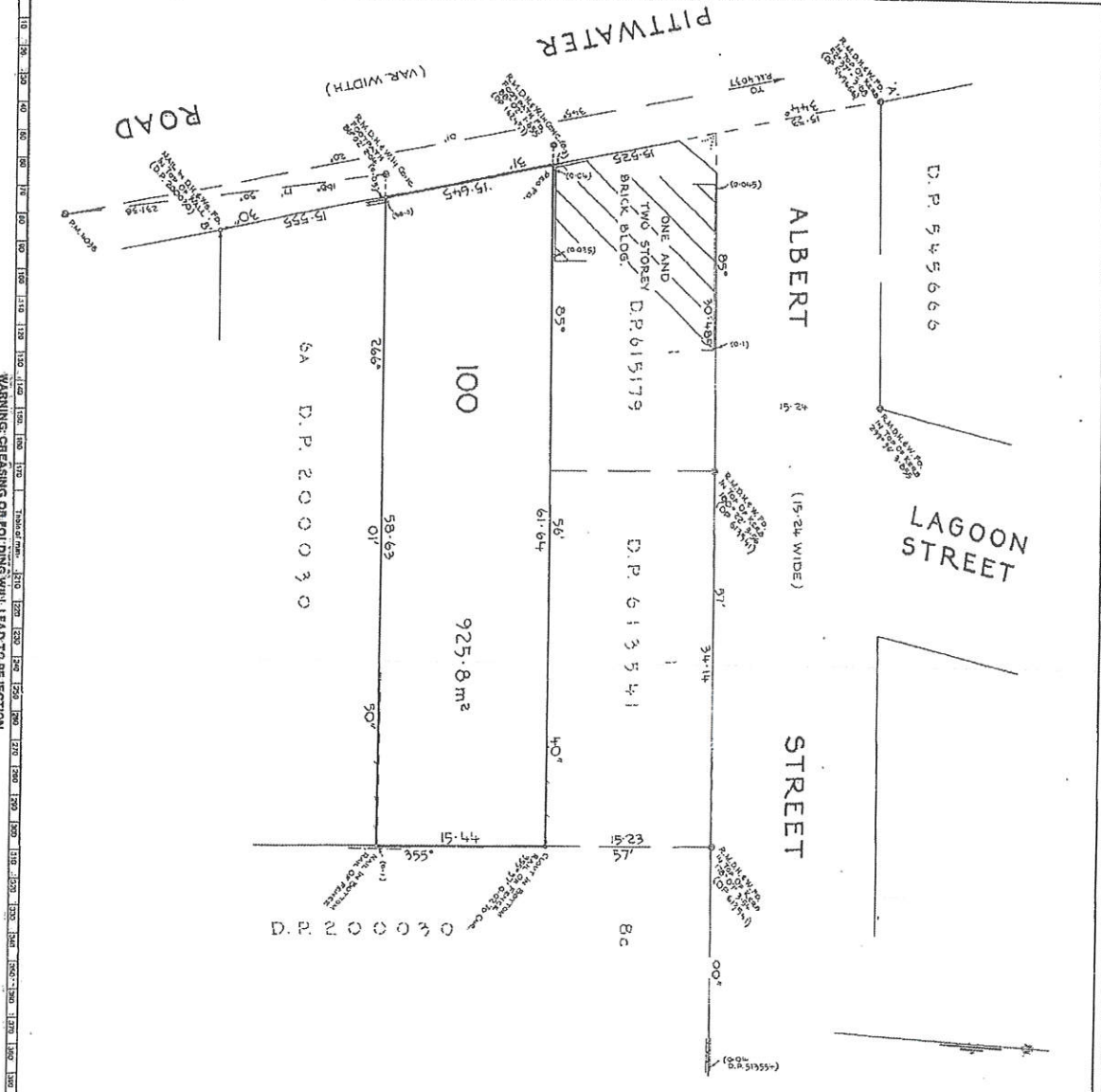

WARNING: CHEATING ON POUNDING WILL LEAD TO REJECTION

10	20	30	40	50	60	70	80	90	100	110	120	130	140
----	----	----	----	----	----	----	----	----	-----	-----	-----	-----	-----

This negative is a photograph made as a permanent record of a document in the custody of the Registrar General this day.

8th April, 1988

OFFICE USE ONLY

DP 773884  
 Registered 7.4.1988  
 Title System: OLD SYSTEM  
 Purpose: PA 60405  
 Ref. Map: U2167-73 #  
 Last Plan: DP 162457

PLAN OF LAND IN CONV.  
 No 878 BOOK 2654  
 BEING LOT 7 IN  
 DP 162457

Location: WARUNGAH  
 Locality: NARRABEEN  
 Parish: NARRABEEN  
 County: CUMBERLAND

L. JOHN BARRY SYRNE  
 of A. B. SYRNE & ASSOCIATES, NARRABEEN,  
 Surveyor

PANEL FOR USE ONLY for statements of intention to dedicate public roads or to create modifications to roads, easements or

6003 L

11001111C

PLAN FORM 2

Edward Kitchin

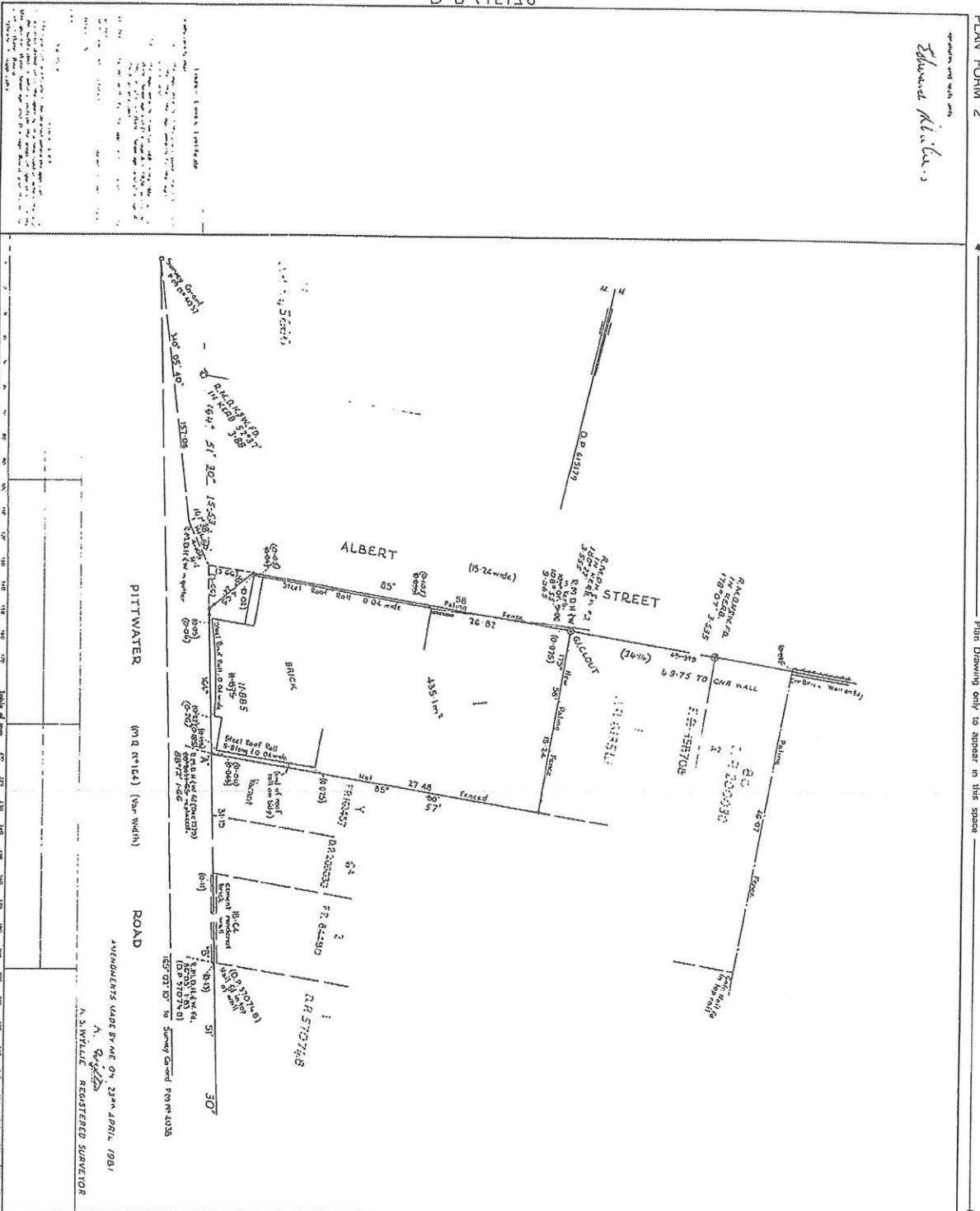

WARNING: CHEASING OR FOLDING WILL LEAD TO REJECTION

I, Bruce Richard Davies, Under Secretary for Lands and Registrar General for New South Wales, certify that this document is a photograph made as a permanent record of a document in my custody this day.  
 6th August, 1981

Plan Drawing only to appear in this space

D.P. 615179 - OFFICE USE ONLY

Registered L.A.  65-8-1981	PLAN OF LOT 1 IN P.P. 15870E
Old System PA 59500 U2767-73 D.P. 158708	Location Block 1 200 Length 487 metres
Address Warringsah Locality Narrabeen Pin Manly Cove County Cumberland	Area 25.46 Hectares Approximate area of the land shown on the plan is 25.46 Hectares. The area shown on the plan is subject to the provisions of the Land Management Act 1924 and the Land Management (Miscellaneous Provisions) Act 1924. The area shown on the plan is subject to the provisions of the Land Management Act 1924 and the Land Management (Miscellaneous Provisions) Act 1924. The area shown on the plan is subject to the provisions of the Land Management Act 1924 and the Land Management (Miscellaneous Provisions) Act 1924.
Author K. J. Davies Approved Bruce Richard Davies Under Secretary for Lands and Registrar General for New South Wales	Drawn K. J. Davies Checked K. J. Davies Date 12/10/1980

D P 615179

D P 615179

