

DEMOLITION NOTES

EXTERNAL WORK:

- E1** - PARTIAL DEMOLITION TO RETAINING WALL WHERE INDICATED
- E2** - EXCAVATE / FILL AS REQUIRED FOR NEW SLABS
- E3** - DEMOLISH EXISTING STAIRS AND SLAB
- E4** - REMOVE EXISTING TIMBER SEATING AND PREPARE EXISTING CONCRETE TERRACE FOR NEW TIERED SEATING
- E5** - REMOVE EXISTING PAVERS AND STORE. REGRADE FOR REVISED LEVELS.
- E6** - PROTECT ALL EXISTING EXTERNAL STRUCTURES AND SURFACES DURING CONSTRUCTION AS REQUIRED

THIS PLAN IS TO BE READ IN CONJUNCTION WITH THE CONDITIONS OF DEVELOPMENT CONSENT
DA2023/0414

LEGEND

- EXISTING STRUCTURE AND ELEMENTS TO BE RETAINED
- EXISTING SURFACE FINISHES TO BE REMOVED
- BUILDING FLOORS AND SLABS TO BE DEMOLISHED
- BUILDING ELEMENTS AND STRUCTURES TO BE DEMOLISHED
- EXISTING RLs

NOTE
THE CLIENT SHALL CHECK ALL DIMENSIONS AND LEVELS ON SITE PRIOR TO CONSTRUCTION. NOTIFY ANY SURVEY DISCREPANCIES OR OMISSIONS TO THE ARCHITECT. REFER TO WRITTEN DIMENSIONS ONLY. DO NOT SCALE DRAWINGS. DRAWINGS SHALL NOT BE USED FOR CONSTRUCTION PURPOSES UNLESS ISSUED FOR CONSTRUCTION. THIS DRAWING REFLECTS A DESIGN BY GLENDENNING SZOBOSZLAY ARCHITECTS AND IS TO BE USED ONLY FOR WORK AUTHORIZED IN WRITING BY GLENDENNING SZOBOSZLAY ARCHITECTS.
ALL BOUNDARIES AND CONTIGUOUS ARE SUBJECT TO SURVEY DRAWING. ALL LEVELS TO AUSTRALIAN HEIGHT DATA. IT IS THE CONTRACTOR'S RESPONSIBILITY TO CONFIRM ALL MEASUREMENTS ON SITE AND LOCATIONS OF ANY SERVICES PRIOR TO WORK ON SITE.
ALL DOCUMENTS HEREIN ARE SUBJECT TO AUSTRALIAN COPYRIGHT LAWS.

CHANGE
DEMOLITION AREA REVISED

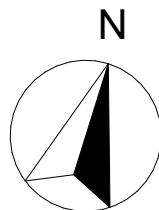

**GLENDENNING
SZOBOSZLAY
ARCHITECTS**

A: 2/605 Pacific Highway, Mt. Colah,
NSW, 2079
T: (02) 9482 7033
F: (02) 9482 7201
E: admin@gsarchitects.com.au

03
02
01
REV
ISSUE FOR DA APPLICATION
ISSUE FOR DA APPLICATION
ISSUE FOR DA APPLICATION
ISSUE

26/07/2023
05/04/2023
04/04/2023
DATE

DRAWN/CHECKED
PLOT DATE
LOT
PLAN TYPE
CLIENT
SITE
MZ | BL, MG
26/07/2023
#Site ID
DP #Site Custom
ST LUKE'S GRAMMAR SCHOOL
1977 PITTSWATER
ROAD, BAYVIEW, NSW 2104

DRAWING TITLE:
DEMOLITIONS
UPPER FLOOR LEVEL DEMOLITION PLAN
PROJECT NAME:
ST LUKE'S GRAMMAR SCHOOL, BAYVIEW

DRAWING SCALE:
1:100 @ A1

REVISION NO.
03

PROJECT NUMBER:
1403
STAGE:
DA
DRAWING NO.
A-0301

DA APPLICATION

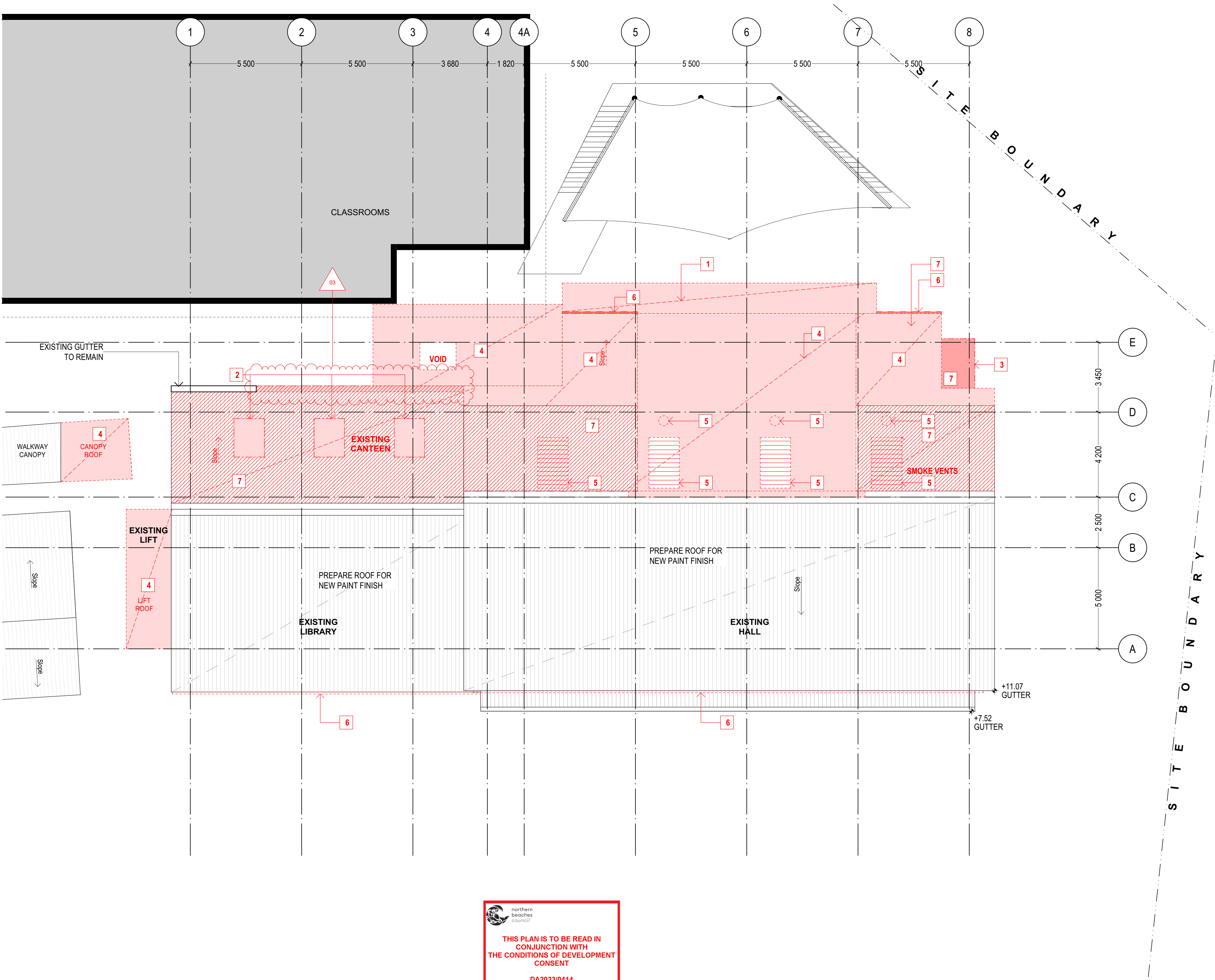

DEMOLITION NOTES

- 1 - DEMOLISH EXISTING CANOPY AND BULKHEAD UNDER
- 2 - DEMOLISH EXISTING ROOF SHEETS AND STRUCTURE AS REQUIRED FOR NEW SKYLIGHTS
- 3 - DEMOLISH ROOF TO STORE
- 4 - DEMOLISH ROOF STRUCTURE COMPLETE WHERE INDICATED, RETAIN EXISTING ROOF TRUSSES TO HALL
- 5 - ROOF VENTS AND SMOKE VENTS TO BE REMOVED
- 6 - REMOVE EXISTING EAVES GUTTERS TO LIBRARY AND HALL
- 7 - REMOVE EXISTING ROOF SHEETS AND ALL FLASHINGS AND PREP FOR REPLACEMENT SHEETS AND NEW FLASHINGS

LEGEND

- EXISTING STRUCTURE AND ELEMENTS TO BE RETAINED
- EXISTING SURFACE FINISHES TO BE REMOVED
- BUILDING FLOORS AND SLABS TO BE DEMOLISHED
- ROOF STRUCTURES TO BE DEMOLISHED
- EXISTING RLs

DA APPLICATION

NOTE

THE CLIENT SHALL CHECK ALL DIMENSIONS AND LEVELS ON SITE PRIOR TO CONSTRUCTION. NOTIFY ANY SURVEY DISCREPANCIES OR OMISSIONS TO THE ARCHITECT. REFER TO WRITTEN DIMENSIONS ONLY. DO NOT SCALE DRAWINGS. DRAWINGS SHALL NOT BE USED FOR CONSTRUCTION PURPOSES UNTIL ISSUED FOR CONSTRUCTION. THIS DRAWING REFLECTS A DESIGN BY GLENDENNING SZOBOSZLAY ARCHITECTS AND IS TO BE USED ONLY FOR WORK AUTHORIZED IN WRITING BY GLENDENNING SZOBOSZLAY ARCHITECTS.

ALL BOUNDARIES AND CONTIGUOUS ARE SUBJECT TO SURVEY DRAWING. ALL LEVELS TO AUSTRALIAN HEIGHT DATA. IT IS THE CONTRACTOR'S RESPONSIBILITY TO CONFIRM ALL MEASUREMENTS ON SITE AND LOCATIONS OF ANY SERVICES PRIOR TO WORK ON SITE.

ALL DOCUMENTS HERE WITHIN ARE SUBJECT TO AUSTRALIAN COPYRIGHT LAWS.

CHANGE

DEMOLITION AREA REVISED

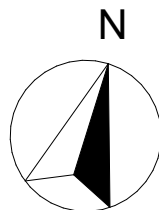

**GLENDENNING
SZOBOSZLAY
ARCHITECTS**

A: 2/605 Pacific Highway, Mt. Colah,
NSW, 2079
T: (02) 9482 7033
F: (02) 9482 7201
E: admin@gsarchitects.com.au

03
02
01
REV

ISSUE FOR DA APPLICATION
ISSUE FOR DA APPLICATION
ISSUE FOR DA APPLICATION
ISSUE

26/07/2023
05/04/2023
04/04/2023
DATE

DRAWN/CHECKED
PLOT DATE
LOT
PLAN TYPE
CLIENT
SITE

MZ | BL, MG
26/07/2023
#Site ID
DP #Site Custom
ST LUKE'S GRAMMAR SCHOOL
1977 PITTVATER
ROAD, BAYVIEW, NSW 2104

DRAWING TITLE:
DEMOLITIONS

ROOF LEVEL DEMOLITION PLAN

PROJECT NAME:
ST LUKE'S GRAMMAR SCHOOL, BAYVIEW

DRAWING SCALE:
1:100 @ A1

PROJECT NUMBER:
1403

REVISION NO.
03

STAGE: DRAWING NO.
DA A-0302

 **northern beaches council**

THIS PLAN IS TO BE READ IN CONJUNCTION WITH THE CONDITIONS OF DEVELOPMENT CONSENT

DA2023/0414

 **EXTENT OF NEW AND MODIFIED STRUCTURES**

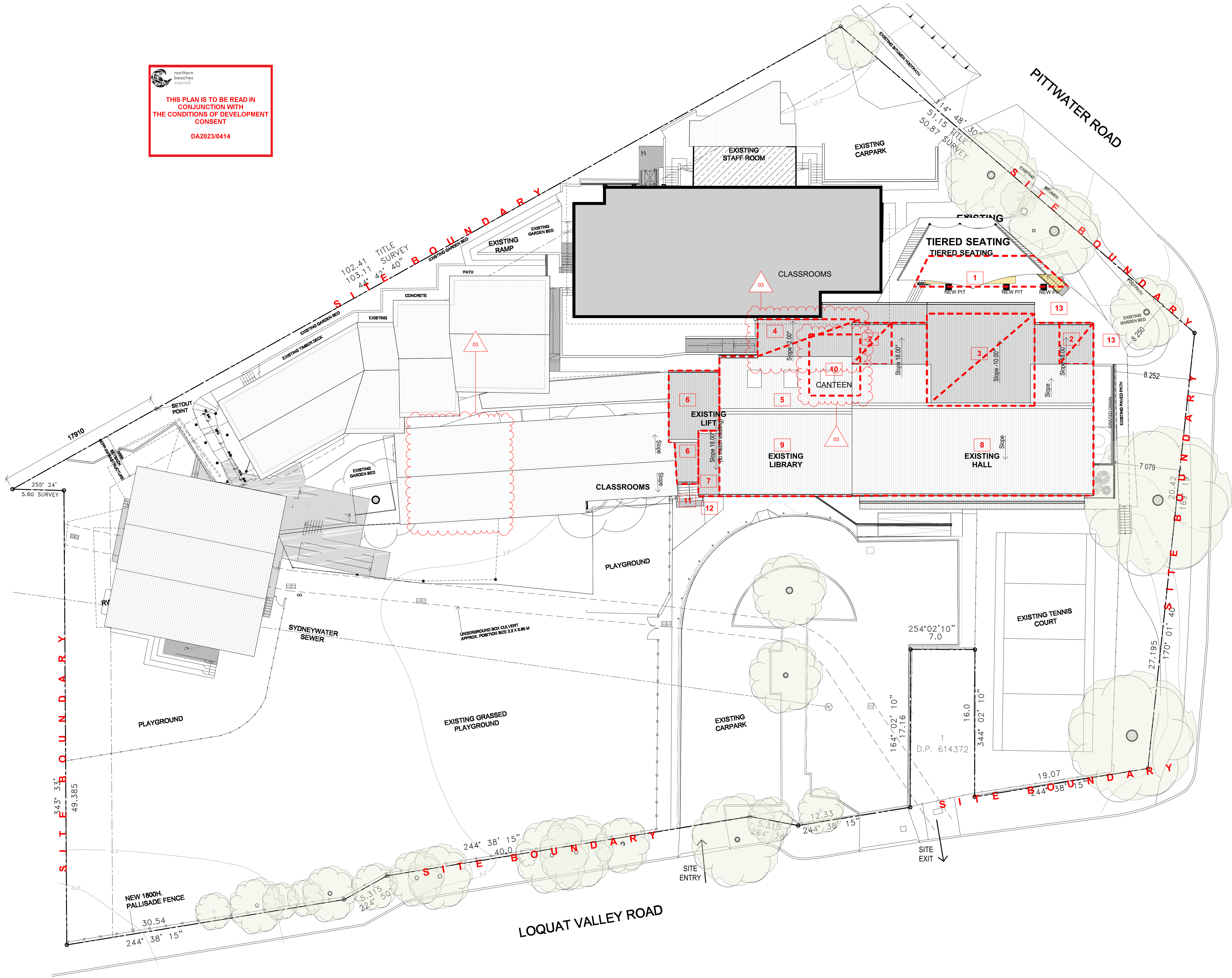

NOTES

- 1 - NEW TIERED **SEATER**
- 2 - NEW **HALL** ADDITIONS
- 3 - NEW BOX **DORMER**
- 4 - NEW EXTERNAL ROOF **CANOPY**
- 5 - NEW **SKYLIGHTS** IN EXISTING EXTERNAL ROOF CANOPY
- 6 - NEW ROOF **CANOPY** TO NEW EXTERNAL STAIR
- 7 - LIBRARY ADDITION
- 8 - EXISTING HALL TO BE REFURBISHED
- 9 - EXISTING LIBRARY TO BE REFURBISHED
- 10 - NEW CANTEEN LOCATION IN EXISTING BASEMENT
- 11 - NEW STAIR
- 12 - NEW LANDSCAPING
- 13 - RELAY EXISTING PAVINGS TO NEW LEVELS

NOTE
THE CLIENT SHALL CHECK ALL DIMENSIONS AND LEVELS ON SITE PRIOR TO CONSTRUCTION. NOTIFY ANY SURVEY DISCREPANCIES OR OMISSIONS TO THE ARCHITECT. REFER TO WRITTEN DIMENSIONS ONLY. DO NOT SCALE DRAWINGS. DRAWINGS SHALL NOT BE USED FOR CONSTRUCTION PURPOSES UNLESS ISSUED FOR CONSTRUCTION. THIS DRAWING REFLECTS A DESIGN BY GLEN DENNING SZOBOSZLAY ARCHITECTS AND IS TO BE USED ONLY FOR WORK AUTHORIZED IN WRITING BY GLEN DENNING SZOBOSZLAY ARCHITECTS.
ALL BOUNDARIES AND CONTIGUOUS ARE SUBJECT TO SURVEY DRAWING. ALL LEVELS TO AUSTRALIAN HEIGHT DATA. IT IS THE CONTRACTOR'S RESPONSIBILITY TO CONFIRM ALL MEASUREMENTS ON SITE AND LOCATIONS OF ANY SERVICES PRIOR TO WORK ON SITE.
ALL DOCUMENTS HERE WITHIN ARE SUBJECT TO AUSTRALIAN COPYRIGHT LAWS.

CHANGE
CANTENNE LOCATION REVISED, NEW ROOF AMENDED

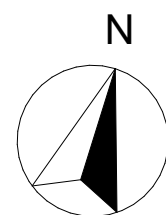

**GLEN DENNING
SZOBOSZLAY
ARCHITECTS**

A: 2/605 Pacific Highway, Mt. Colah, NSW, 2079
T: (02) 9482 7033
F: (02) 9482 7201
E: admin@gsarchitects.com.au

03 ISSUE FOR DA APPLICATION
02 ISSUE FOR DA APPLICATION
01 ISSUE FOR DA APPLICATION
REV ISSUE

26/07/2023
05/04/2023
04/04/2023
DATE

DRAWN/CHECKED MZ | BL, MG
PLOT DATE 26/07/2023
LOT #Site ID
PLAN TYPE DP #Site Custom
CLIENT ST LUKE'S GRAMMAR SCHOOL
SITE 1977 PITTVATER ROAD, BAYVIEW, NSW 2104

DRAWING TITLE:
**SITE PLANS
PROPOSED SITE PLAN**

PROJECT NAME:
ST LUKE'S GRAMMAR SCHOOL, BAYVIEW

DRAWING SCALE:
1:200 @ A1

PROJECT NUMBER:
1403

REVISION NO.
03

STAGE: **DA**
DRAWING NO.: **A-0400**

DA APPLICATION

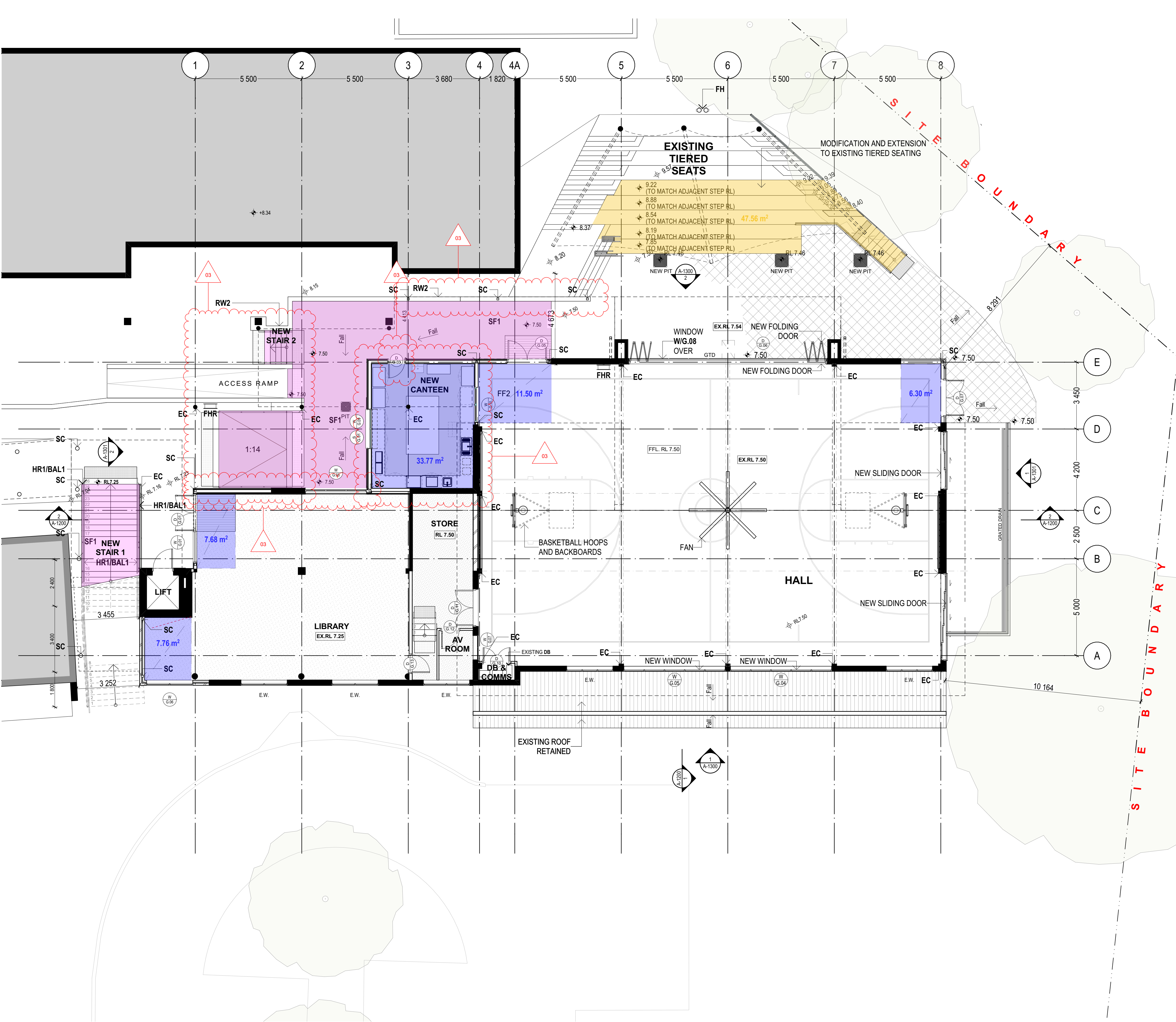

- LEGEND**
- NEW EXTENTION TO BUILDING
 - NEW PAVING SLABS, RAMP/STAIRS
 - NEW AND MODIFIED TIERED SEATS
 - NEW LANDSCAPING
 - NEW DOOR
 - NEW SHUTTER
 - NEW WINDOW
 - EXISTING COLUMN
 - EXISTING WINDOW
 - NEW BLACK CHAIN LINK FENCE AND GATE
 - NEW GUTTERS
 - NEW STAINLESS STEEL HANDRAIL AND BALUSTRADE
 - NEW INTERNAL HANDRAIL
 - NEW RIDGES
 - NEW ROOF VENTILATORS
 - NEW RETAINING WALL
 - NEW STEEL COLUMN
 - CONCRETE PAVING
 - WATER TANK

STORM WATER

- ALL NEW AND EXISTING DOWNPIPES AND GROUND SURFACE WATER DRAINAGE CONNECTIONS ARE TO BE CONNECTED TO THE EXISTING STORMWATER SYSTEM.

AREA OF ADDITIONS 43.14 m²

northern beaches council

THIS PLAN IS TO BE READ IN CONJUNCTION WITH THE CONDITIONS OF DEVELOPMENT CONSENT

DA2023/0414

NOTE

THE CLIENT SHALL CHECK ALL DIMENSIONS AND LEVELS ON SITE PRIOR TO CONSTRUCTION. NOTIFY ANY SURVEY, DISCREPANCIES OR OMISSIONS TO THE ARCHITECT. REFER TO WRITTEN DIMENSIONS ONLY. DO NOT SCALE DRAWINGS. DRAWINGS SHALL NOT BE USED FOR CONSTRUCTION PURPOSES UNTIL ISSUED FOR CONSTRUCTION. THIS DRAWING REFLECTS A DESIGN BY GLEN DENNING SZOBOSZLAY ARCHITECTS AND IS TO BE USED ONLY FOR WORK AUTHORIZED IN WRITING BY GLEN DENNING SZOBOSZLAY ARCHITECTS.

ALL BOUNDARIES AND CONTIGUOUS ARE SUBJECT TO SURVEY DRAWING. ALL LEVELS TO AUSTRALIAN HEIGHT DATA. IT IS THE CONTRACTOR'S RESPONSIBILITY TO CONFIRM ALL MEASUREMENTS ON SITE AND LOCATIONS OF ANY SERVICES PRIOR TO WORK ON SITE.

ALL DOCUMENTS HERE WITHIN ARE SUBJECT TO AUSTRALIAN COPYRIGHT LAWS.

CHANGE

RAMP AND STAIR RELOCATED, FIRE DOOR AMENDED, CANTEN LOCATION REVISED, DOORS/WINDOWS OMITTED, STRUCTURE ADDED

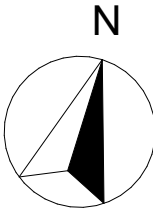

**GLEN DENNING
SZOBOSZLAY
ARCHITECTS**

A: 2/605 Pacific Highway, Mt. Colah,
NSW, 2079
T: (02) 9482 7033
F: (02) 9482 7201
E: admin@gsarchitects.com.au

03
02
01
REV

ISSUE FOR DA APPLICATION
ISSUE FOR DA APPLICATION
ISSUE FOR DA APPLICATION
ISSUE

26/07/2023
05/04/2023
04/04/2023
DATE

DRAWN/CHECKED
PLOT DATE
LOT
PLAN TYPE

CLIENT
SITE

MZ | BL, MG
26/07/2023
#Site ID
DP #Site Custom

ST LUKE'S GRAMMAR SCHOOL
1977 PITTVATER
ROAD, BAYVIEW, NSW 2104

DRAWING TITLE :
**GA FLOOR PLANS
PROPOSED UPPER LEVEL**

PROJECT NAME :
ST LUKE'S GRAMMAR SCHOOL, BAYVIEW

DRAWING SCALE :
1:100 @ A1

PROJECT NUMBER :
1403

REVISION NO.
03

STAGE: DA
DRAWING NO.
A-1101

DA APPLICATION

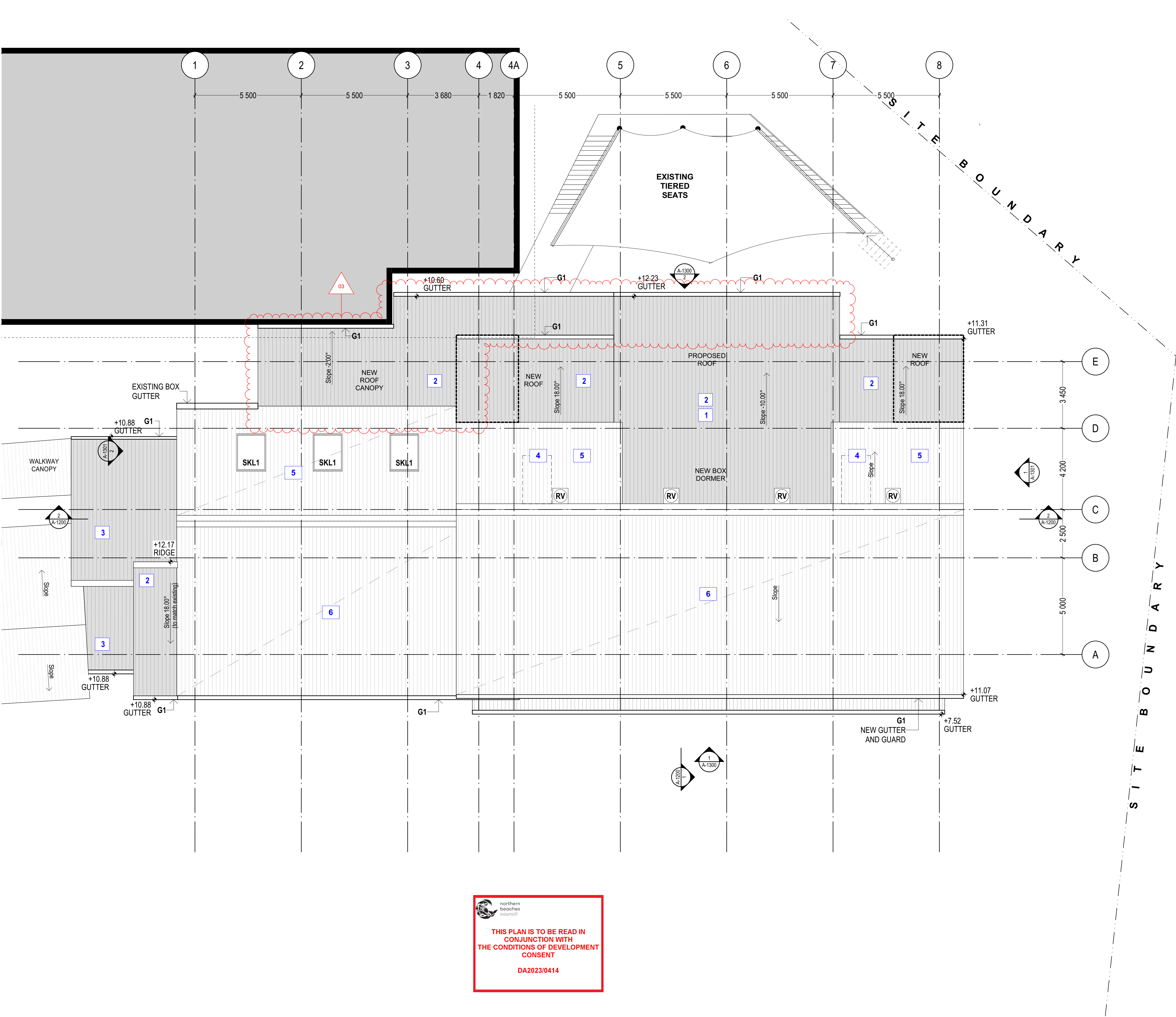

LEGEND	
	NEW BUILDING ADDITION
	NEW ROOF SHEETING TO NEW ROOF STRUCTURE
SKL1	NEW SKYLIGHT
G1	NEW GUTTERS AND DOWNPIPES
RV	NEW ROOF VENTILATION

NOTES

- BUILD NEW BOX DORMER **ROOF** (10DEG), REFER SECTIONS AND ENGINEER DETAIL
- NEW ROOF SHEETING ON NEW ROOF STRUCTURE
- NEW ROOF CANOPY TO NEW STAIR
- ROOF INFILL TO SMOKE VENTS AND ROOF VENTS.
- NEW ROOF SHEETS ON EXISTING STRUCTURE
- EXISTING ROOF SHEETS, FLASHINGS, TRIMSetc. TO BE REPAINTED.

STORM WATER

- ALL NEW AND EXISTING DOWNPIPES AND GROUND SURFACE WATER DRAINAGE CONNECTIONS ARE TO BE CONNECTED TO THE EXISTING STORMWATER SYSTEM.

THIS PLAN IS TO BE READ IN CONJUNCTION WITH THE CONDITIONS OF DEVELOPMENT CONSENT
DA2023/0414

NOTE
THE CLIENT SHALL CHECK ALL DIMENSIONS AND LEVELS ON SITE PRIOR TO CONSTRUCTION. NOTIFY ANY SURVEY DISCREPANCIES OR OMISSIONS TO THE ARCHITECT. REFER TO WRITTEN DIMENSIONS ONLY. DO NOT SCALE DRAWINGS. DRAWINGS SHALL NOT BE USED FOR CONSTRUCTION PURPOSES UNTIL ISSUED FOR CONSTRUCTION. THIS DRAWING REFLECTS A DESIGN BY GLEN DENNING SZOBOSZLAY ARCHITECTS AND IS TO BE USED ONLY FOR WORK AUTHORIZED BY WRITING BY GLEN DENNING SZOBOSZLAY ARCHITECTS.
ALL BOUNDARIES AND CONTIGUOUS ARE SUBJECT TO SURVEY DRAWING. ALL LEVELS TO AUSTRALIAN HEIGHT DATA. IT IS THE CONTRACTOR'S RESPONSIBILITY TO CONFIRM ALL MEASUREMENTS ON SITE AND LOCATIONS OF ANY SERVICES PRIOR TO WORK ON SITE.
ALL DOCUMENTS HERE WITHIN ARE SUBJECT TO AUSTRALIAN COPYRIGHT LAWS.

CHANGE
NEW ROOF AMENDED

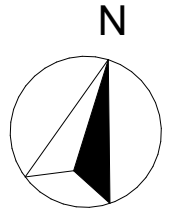

**GLEN DENNING
SZOBOSZLAY
ARCHITECTS**

A: 2/605 Pacific Highway, Mt. Colah, NSW, 2079
T: (02) 9482 7033
F: (02) 9482 7201
E: admin@gsarchitects.com.au

03 ISSUE FOR DA APPLICATION
02 ISSUE FOR DA APPLICATION
01 ISSUE FOR DA APPLICATION
REV ISSUE

26/07/2023
05/04/2023
04/04/2023
DATE

DRAWN/CHECKED MZ | BL, MG
PLOT DATE 26/07/2023
LOT #Site ID
PLAN TYPE DP #Site Custom
CLIENT ST LUKE'S GRAMMAR SCHOOL
SITE 1977 PITTSVIEW ROAD, BAYVIEW, NSW 2104

DRAWING TITLE :
**GA FLOOR PLANS
PROPOSED ROOF LEVEL**

DRAWING SCALE :
1:100 @ A1

REVISION NO.
03

PROJECT NAME :
ST LUKE'S GRAMMAR SCHOOL, BAYVIEW

PROJECT NUMBER :
1403

STAGE: **DA** DRAWING NO.: **A-1102**

DA APPLICATION

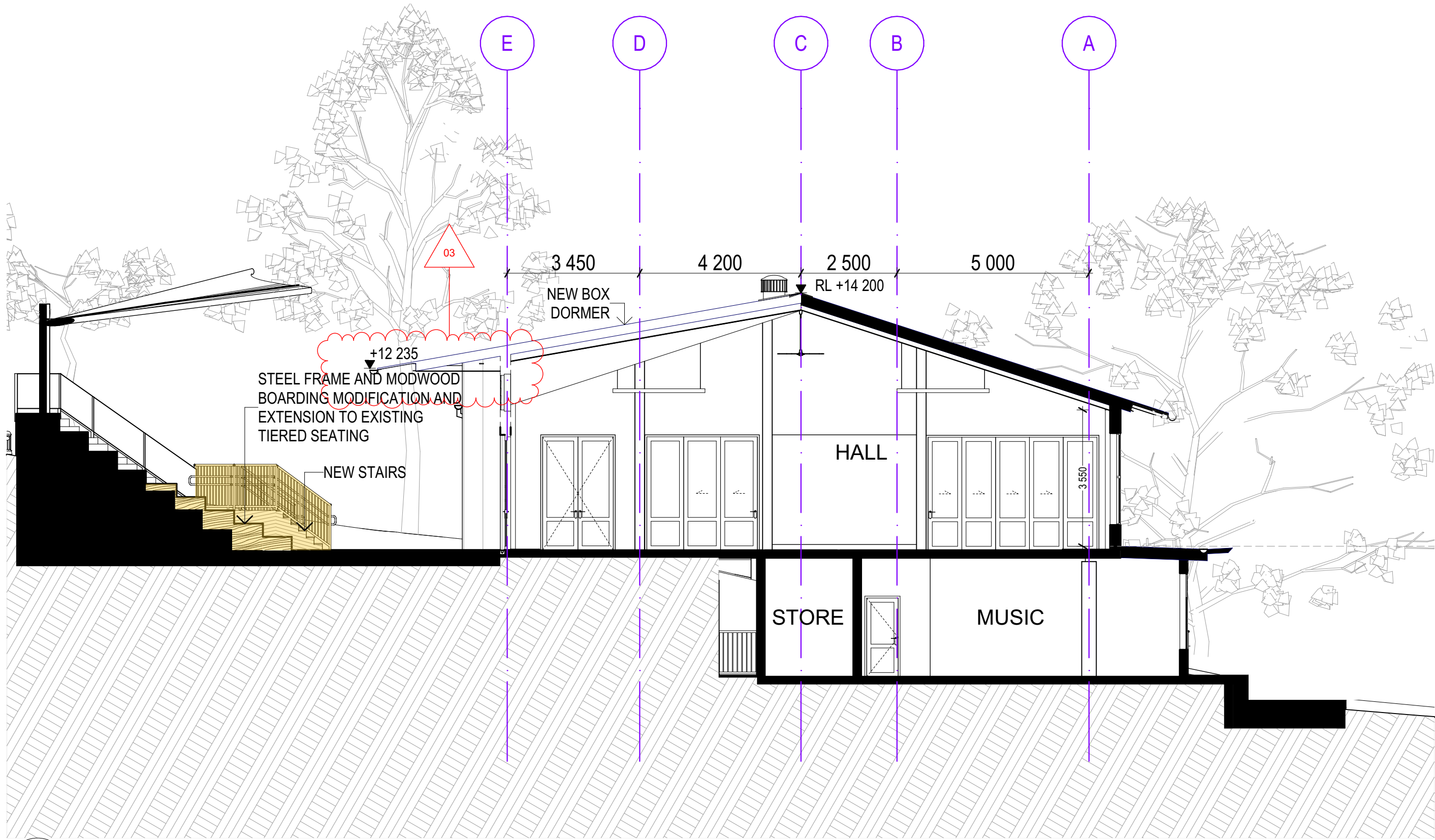

1 BUILDING SECTION A
SCALE 1:100

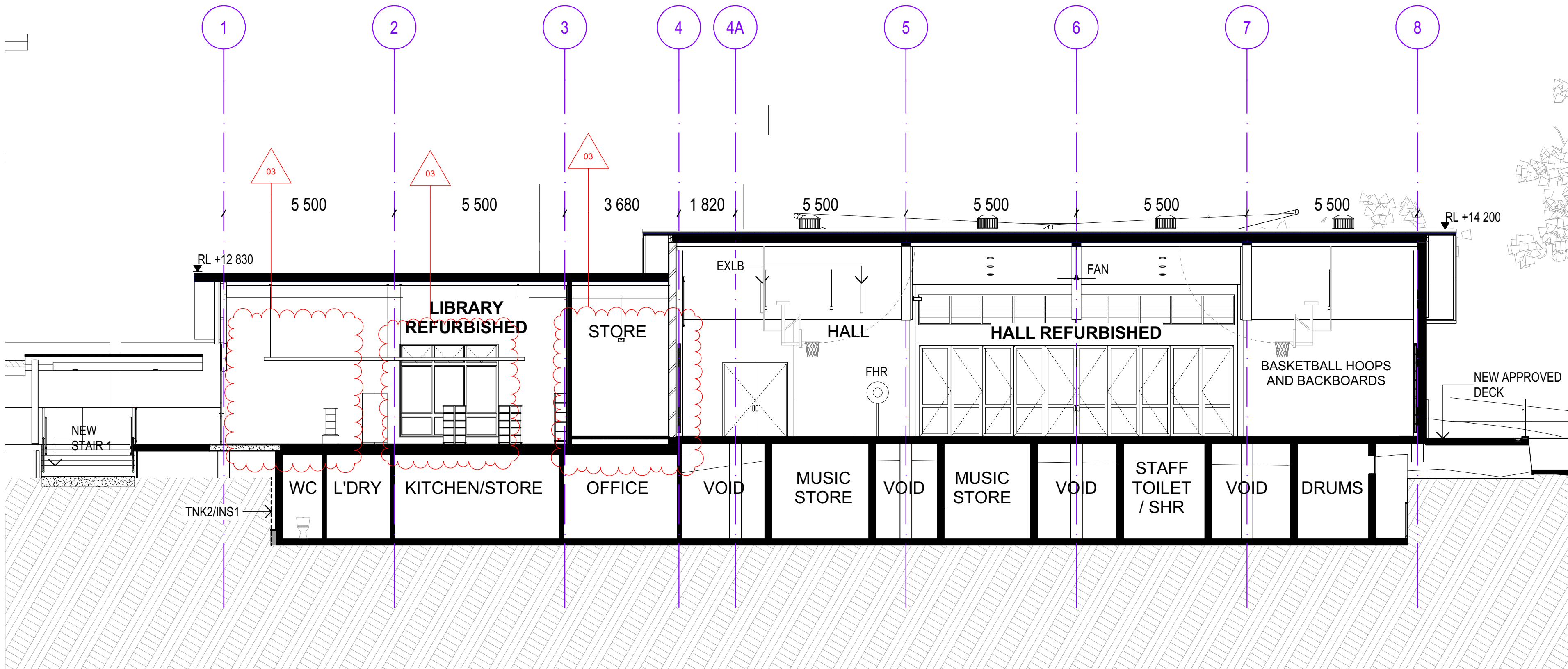

2 BUILDING SECTION B
SCALE 1:100

**THIS PLAN IS TO BE READ IN
CONJUNCTION WITH
THE CONDITIONS OF DEVELOPMENT
CONSENT**

DA2023/0414

DA APPLICATION

NOTE THE CLIENT SHALL CHECK ALL DIMENSIONS AND LEVELS ON SITE PRIOR TO CONSTRUCTION. NOTIFY ANY SURVEY DISCREPANCIES OR OMISSIONS TO THE ARCHITECT. REFER TO WRITTEN DIMENSIONS ONLY. DO NOT SCALE DRAWINGS. DRAWINGS SHALL NOT BE USED FOR CONSTRUCTION PURPOSES UNTIL ISSUED FOR CONSTRUCTION. THIS DRAWING REFLECTS A DESIGN BY GLEN DENNING SZOBOSZLAY ARCHITECTS AND IS TO BE USED ONLY FOR WORK WHEN AUTHORIZED IN WRITING BY GLEN DENNING SZOBOSZLAY ARCHITECTS.	CHANGE DOOR/WINDOW AMENDED, DOORS/WINDOWS OMITTED, NEW ROOF AMENDED
-----------------------------------------------------------------------------------------------------------------------------------------------------------------------------------------------------------------------------------------------------------------------------------------------------------------------------------------------------------------------------------------------------------------------------------------------------------------------------------	-------------------------------------------------------------------------------

**GLEN DENNING
SZOBOSZLAY
ARCHITECTS**

A: 2/605 Pacific Highway, Mt. Colah,
NSW, 2079
T: (02) 9482 7033
F: (02) 9482 7201
E: admin@gsarchitects.com.au

03
02
01
REV
ISSUE FOR DA APPLICATION
ISSUE FOR DA APPLICATION
ISSUE FOR DA APPLICATION
ISSUE

26/07/2023
05/04/2023
04/04/2023
DATE

DRAWN/CHECKED PLOT DATE LOT PLAN TYPE CLIENT SITE	MZ BL, MG 26/07/2023 #Site ID DP #Site Custom ST LUKE'S GRAMMAR SCHOOL 1977 PITTWATER ROAD, BAYVIEW, NSW 2104
------------------------------------------------------------------	-----------------------------------------------------------------------------------------------------------------------------------

DRAWING TITLE : GA SECTIONS PROPOSED SECTIONS	DRAWING SCALE : 1:100 @ A1	REVISION NO. 03
PROJECT NAME : ST LUKE'S GRAMMAR SCHOOL, BAYVIEW	PROJECT NUMBER : 1403	STAGE: DRAWING NO. CC A-1200



1 SOUTH ELEVATION
SCALE 1:100

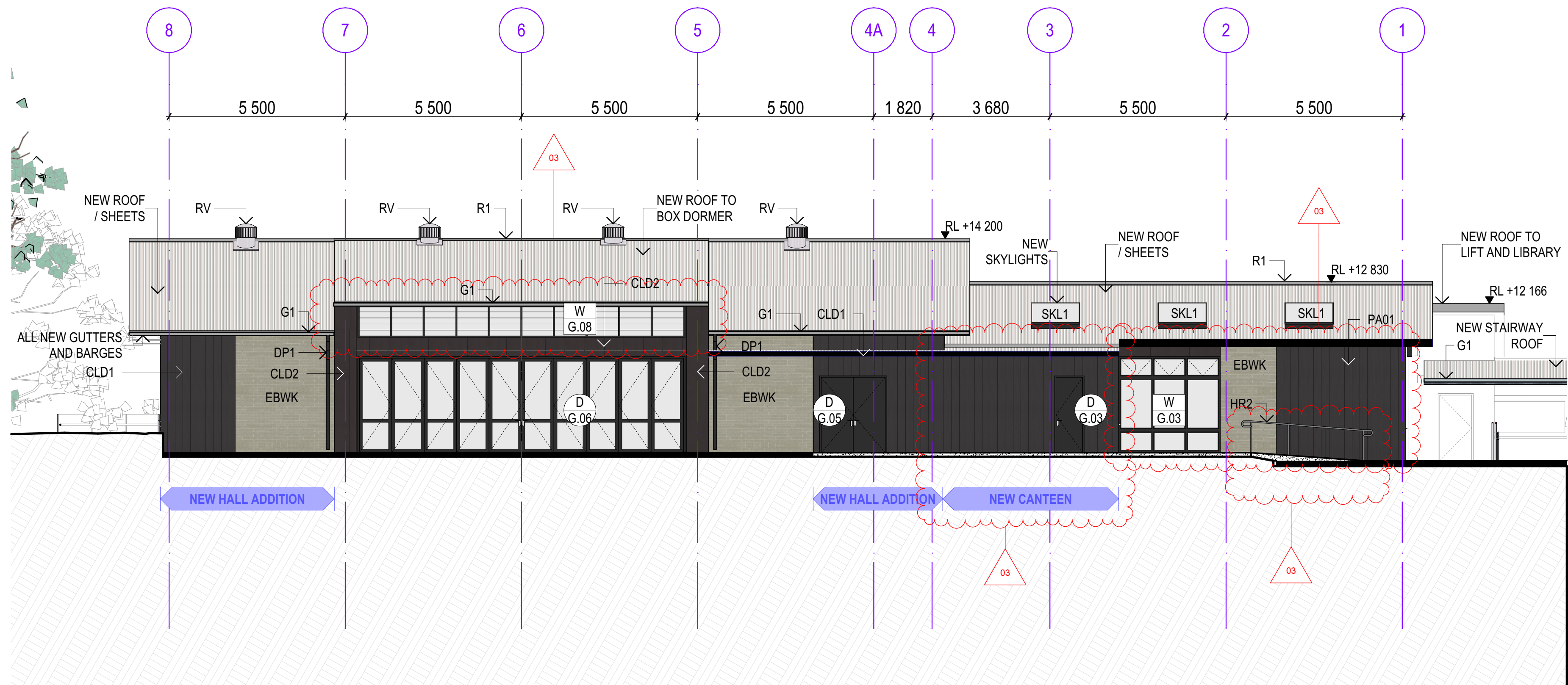

2 NORTH ELEVATION
SCALE 1:100

THIS PLAN IS TO BE READ IN
CONJUNCTION WITH
THE CONDITIONS OF DEVELOPMENT
CONSENT
DA2023/0414

NOTE
THE CLIENT SHALL CHECK ALL DIMENSIONS AND LEVELS ON SITE PRIOR TO CONSTRUCTION. NOTIFY ANY
SERIALS, DISCREPANCIES OR OMISSIONS TO THE ARCHITECT. REFER TO WRITTEN DIMENSIONS ONLY. DO
NOT SCALE DRAWINGS. DRAWINGS SHALL NOT BE USED FOR CONSTRUCTION PURPOSES UNTIL ISSUED FOR
CONSTRUCTION. THIS DRAWING REFLECTS A DESIGN BY GLENDENNING SZOBOSZLAY ARCHITECTS AND IS
TO BE USED ONLY FOR WORK AUTHORIZED IN WRITING BY GLENDENNING SZOBOSZLAY ARCHITECTS.
ALL BOUNDARIES AND CONTIGUOUS ARE SUBJECT TO SURVEY DRAWING. ALL LEVELS TO AUSTRALIAN HEIGHT
DATA. IT IS THE CONTRACTOR'S RESPONSIBILITY TO CONFIRM ALL MEASUREMENTS ON SITE AND LOCATIONS
OF ANY SERVICES PRIOR TO WORK ON SITE.
ALL DOCUMENTS HEREIN ARE SUBJECT TO AUSTRALIAN COPYRIGHT LAWS.

CHANGE
RAMP AND STAIR RELOCATED, CANTEN LOCATION REVISED, DOORS/WINDOWS OMITTED, NEW ROOF
AMENDED

**GLENDENNING
SZOBOSZLAY
ARCHITECTS**

A: 2/605 Pacific Highway, Mt. Colah,
NSW, 2079
T: (02) 9482 7033
F: (02) 9482 7201
E: admin@gsarchitects.com.au

03
02
01
REV
ISSUE FOR DA APPLICATION
ISSUE FOR DA APPLICATION
ISSUE FOR DA APPLICATION
ISSUE

26/07/2023
05/04/2023
04/04/2023
DATE

DRAWN/CHECKED
PLOT DATE
LOT
PLAN TYPE
CLIENT
SITE
MZ | BL, MG
26/07/2023
#Site ID
DP #Site Custom
ST LUKE'S GRAMMAR SCHOOL
1977 PITTSWATER
ROAD, BAYVIEW, NSW 2104

DRAWING TITLE:
**ELEVATIONS
NORTH & SOUTH ELEVATIONS**

PROJECT NAME:
ST LUKE'S GRAMMAR SCHOOL, BAYVIEW

DRAWING SCALE:
1:100 @ A1

PROJECT NUMBER:
1403

REVISION NO.
03

STAGE: DRAWING NO.
CC A-1300

DA APPLICATION

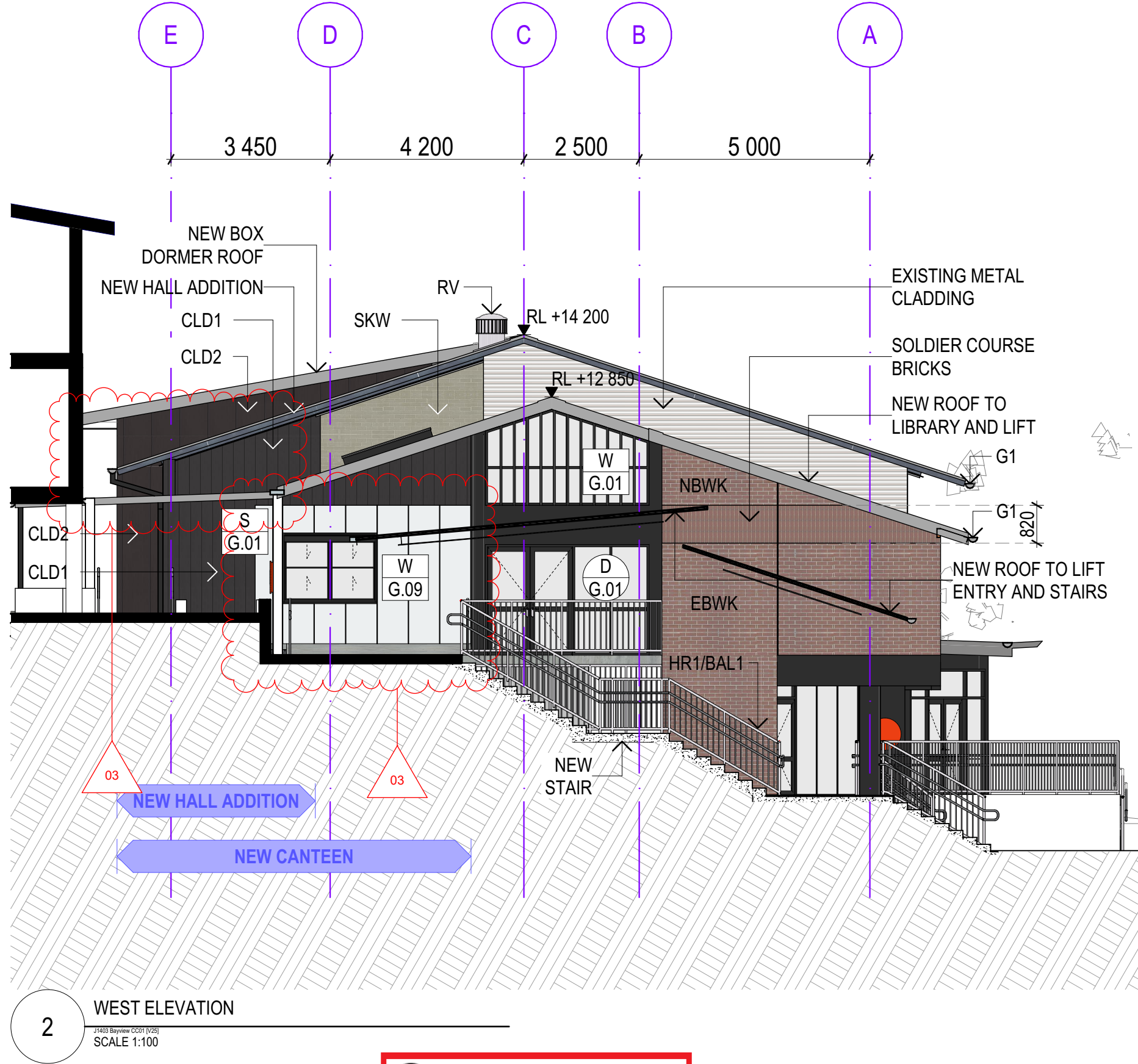
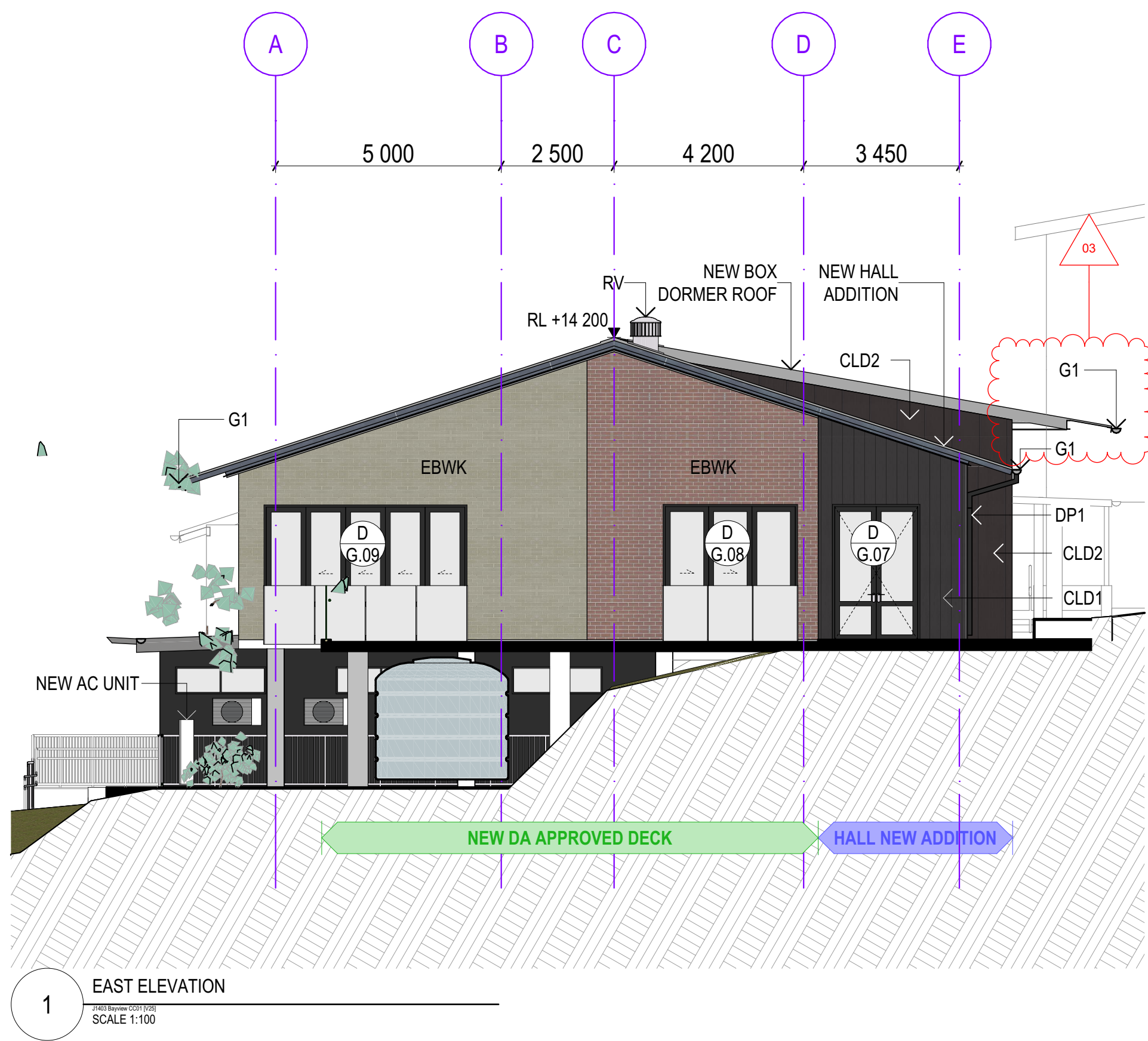

THIS PLAN IS TO BE READ IN
CONJUNCTION WITH
THE CONDITIONS OF DEVELOPMENT
CONSENT
DA2023/0414

- LEGEND
- NEW AND MODIFIED TIERED SEATS
 - NEW EXTENSION TO BUILDING
 - NEW PAVING SLABS, RAMP/STAIRS
 - NEW DA APPROVED DECK
 - NEW DOOR
 - NEW SHUTTER
 - NEW WINDOW
 - METAL CLADDING
 - VITRA PANEL CLADDING
 - EXISTING BRICKWORK
 - EXISTING WINDOW
 - NEW GUTTERS AND DOWNPIPES
 - NEW BRICKWORK
 - NEW ROOF VENTILATION

DA APPLICATION

NOTE	CHANGE
THE CLIENT SHALL CHECK ALL DIMENSIONS AND LEVELS ON SITE PRIOR TO CONSTRUCTION. NOTIFY ANY DISCREPANCIES OR OMISSIONS TO THE ARCHITECT. REFER TO WRITTEN DIMENSIONS ONLY. DO NOT SCALE DRAWINGS. DRAWINGS SHALL NOT BE USED FOR CONSTRUCTION PURPOSES UNTIL ISSUED FOR CONSTRUCTION. THIS DRAWING REFLECTS A DESIGN BY GLENDENNING SZOBOSZLAY ARCHITECTS AND IS TO BE USED ONLY FOR WORK AUTHORIZED IN WRITING BY GLENDENNING SZOBOSZLAY ARCHITECTS.	CANTEEN LOCATION REVISED, NEW ROOF AMENDED
ALL BOUNDARIES AND CONTIGUOUS ARE SUBJECT TO SURVEY DRAWING. ALL LEVELS TO AUSTRALIAN HEIGHT DATA. IT IS THE CONTRACTOR'S RESPONSIBILITY TO CONFIRM ALL MEASUREMENTS ON SITE AND LOCATIONS OF ANY SERVICES PRIOR TO WORK ON SITE.	
ALL DOCUMENTS HERE WITHIN ARE SUBJECT TO AUSTRALIAN COPYRIGHT LAWS.	

GLENDENNING
SZOBOSZLAY
ARCHITECTS

A: 2/605 Pacific Highway, Mt. Colah,
NSW, 2079
T: (02) 9482 7033
F: (02) 9482 7201
E: admin@gsarchitects.com.au

03
02
01
REV
ISSUE FOR DA APPLICATION
ISSUE FOR DA APPLICATION
ISSUE FOR DA APPLICATION
ISSUE

26/07/2023
05/04/2023
04/04/2023
DATE

DRAWN/CHECKED
PLOT DATE
LOT
PLAN TYPE
CLIENT
SITE
MZ | BL, MG
26/07/2023
#Site ID
DP #Site Custom
ST LUKE'S GRAMMAR SCHOOL
1977 PITTWATER
ROAD, BAYVIEW, NSW 2104

DRAWING TITLE :
ELEVATIONS
EAST & WEST ELEVATIONS

PROJECT NAME :
ST LUKE'S GRAMMAR SCHOOL, BAYVIEW

DRAWING SCALE :
1:100 @ A1

PROJECT NUMBER :
1403

REVISION NO.
03

STAGE: CC
DRAWING NO.
A-1301