

Contact Us	
The General Manager, 725 Pittwater Road, Dee Why NSW 2099 or Customer Service Centre, Northern Beaches Council DX9118 Dee Why	
Email	council@warringah.nsw.gov.au
Fax	9942 2606
If you need help lodging your application call Customer Service on (02) 9942 2111 or come in and talk to us at the Civic Centre, Dee Why.	

Office Use Only											

### Part 1: Declaration

1. DECLARATION	
I hereby certify that the shadow diagrams submitted with the proposal at	
Address	
For the erection of <i>Description of development</i>	
<ul style="list-style-type: none"> <li>In accordance with the survey (prepared by a registered surveyor) which is required to be submitted with the application</li> <li>Drawn to true north</li> <li>Indicate shadow cast by the proposal at 9am, noon, 3pm, 21 June</li> <li>To indicate the shadow cast by existing buildings and structures on the site and in the surrounding area</li> </ul>	

### Part 2: Certification

2. CERTIFIER			
Title	Mr	Mrs	Ms
	Other		
Full family name <i>(no initials) (or Company)</i>			
Full given names <i>(no initials) (or A.C.N)</i>			
Phone		Alternate	
Mobile		Fax	
Qualification <i>(i.e. Architect, Planner, Computer Technician, Surveyor)</i>			

### Part 3: Signature

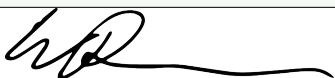
3. APPLICANT(S) SIGNATURE	
Signature	
Date	

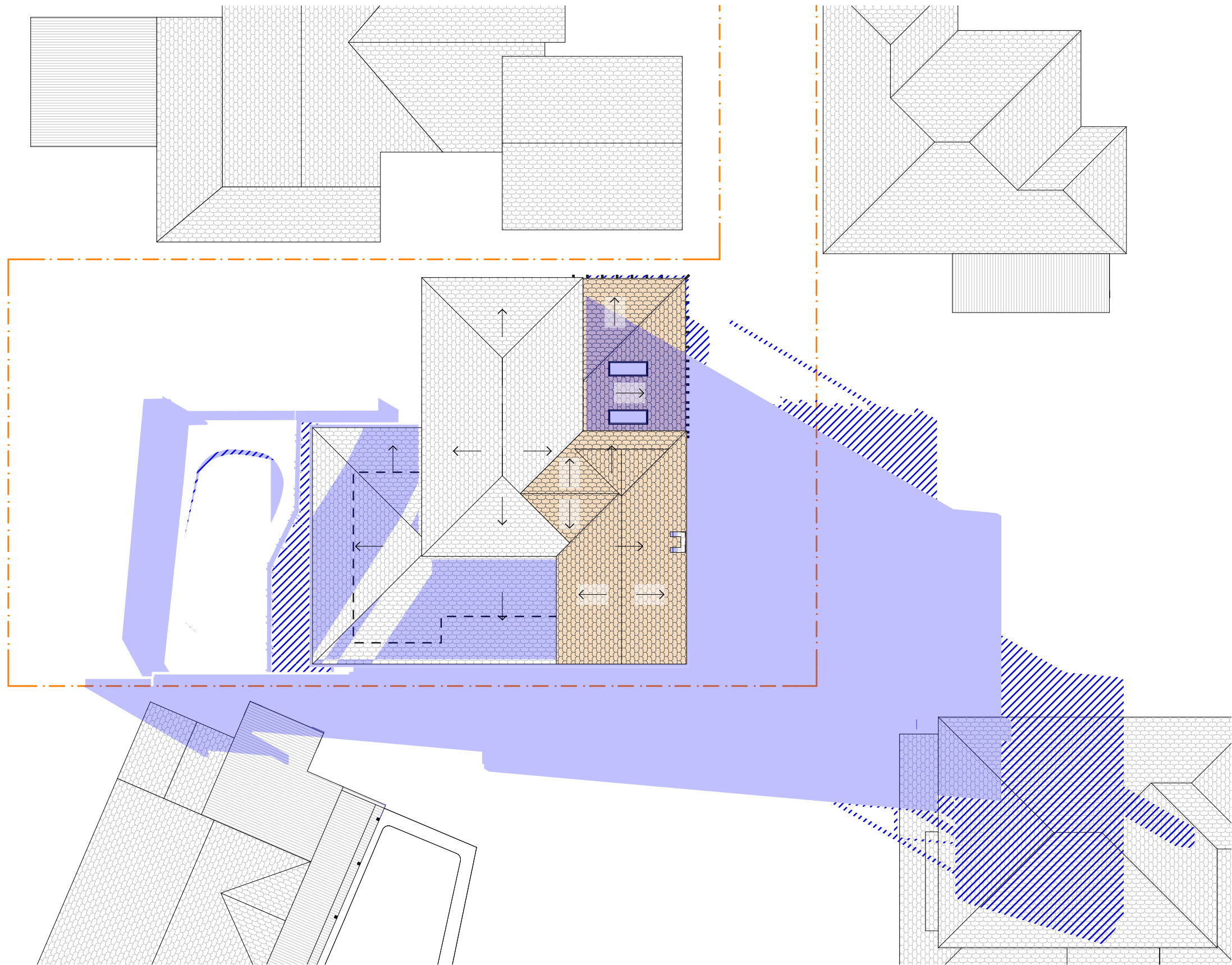

1

WINTER SOLSTICE 9AM  
1:200



**ACTION PLANS**

m: 0426 957 518  
e: [operations@actionplans.com.au](mailto:operations@actionplans.com.au)  
w: [www.actionplans.com.au](http://www.actionplans.com.au)

REV.	DATE	COMMENTS	DRWN	NOTES
A	03.05.19	MUD MAP V1	AM	This drawing is the copyright of Action Plans and not be altered, reproduced or transmitted in any form or by any means in part or in whole with the written permission of Action Plans. Do not scale measure from drawings. Figured dimensions are to be used only. The Builder/Contractor shall check and verify all levels and dimensions on site prior to commencement of any work, creation of shop drawings, or fabrication of components. All errors and omissions are to be verified by the Builder/Contractor and referred to the designer prior to the commencement of works.
B	06.05.19	MUD MAP V2	AJF	
C	10.05.19	INITIAL 3D DESIGN	AJF	
D	04.07.19	FINAL DESIGN PLAN	AJF	
E	17.07.19	DA DOCUMENTATION	JN	

LEGEND	
	EXISTING SHADOWS - RETAINED
	EXISTING SHADOWS - REDUCED
	PROPOSED SHADOWS
	NEIGHBOURING SHADOWS

**CLIENT**  
ANDREW & ANDREA  
MCKINNON

**PROJECT ADDRESS**  
3 ADEN STREET,  
SEAFORTH NSW 2092

**DRAWING NO.**  
**DA12**

**DATE**  
Tuesday, 23 July 2019

**DRAWING NAME**  
WINTER SOLSTICE 9 AM

**SCALE**  
1:200 @A3

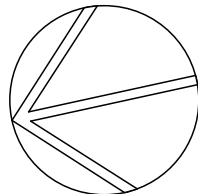

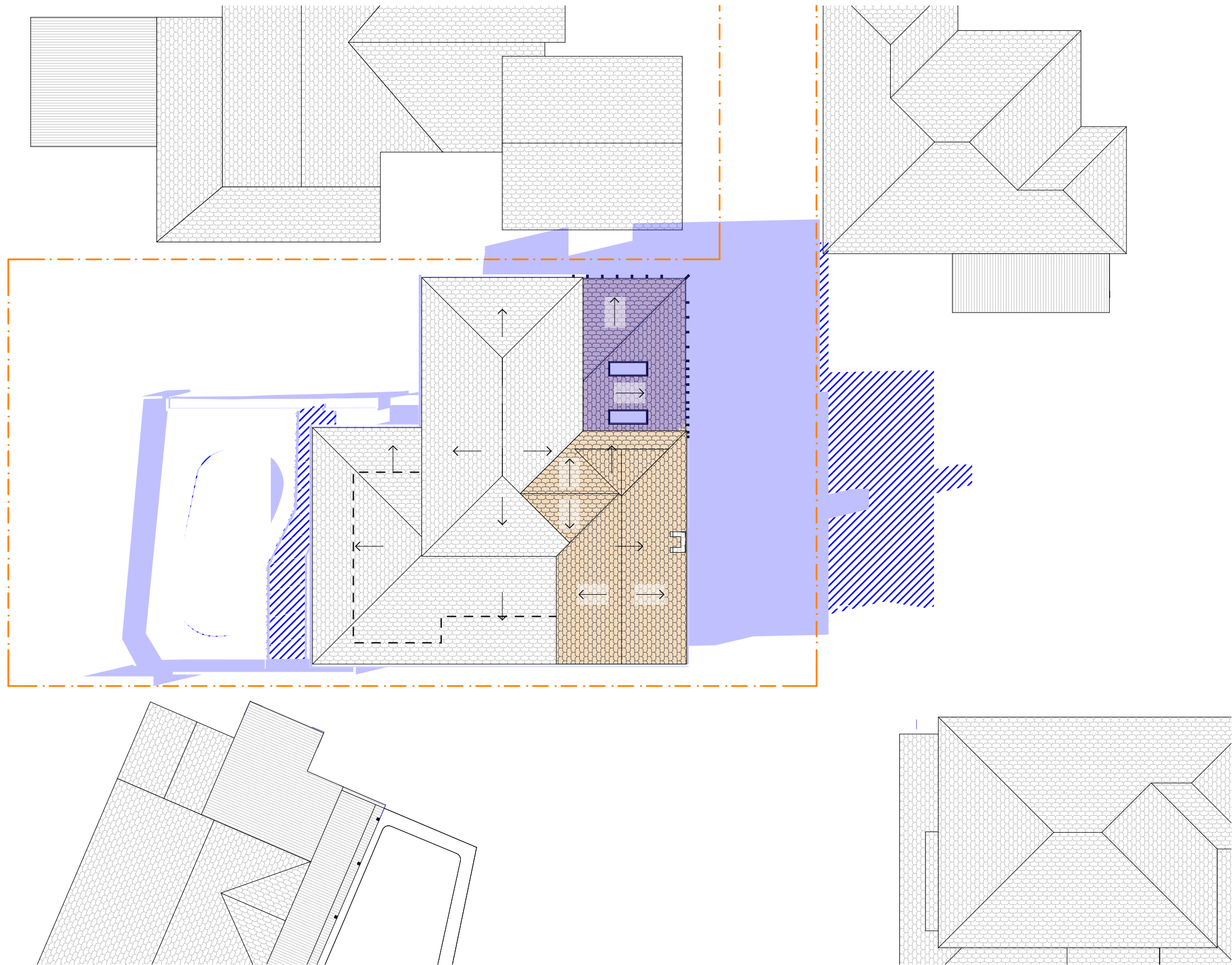

1

WINTER SOLSTICE 12PM  
1:200



**ACTION PLANS**  
m: 0426 957 518  
e: operations@actionplans.com.au  
w: www.actionplans.com.au

REV.	DATE	COMMENTS	DRWN	NOTES
A	03.05.19	MUD MAP V1	AM	This drawing is the copyright of Action Plans and not be altered, reproduced or transmitted in any form or by any means in part or in whole with the written permission of Action Plans. Do not scale measure from drawings. Figured dimensions are to be used only. The Builder/Contractor shall check and verify all levels and dimensions on site prior to commencement of any work, creation of shop drawings, or fabrication of components. All errors and omissions are to be verified by the Builder/Contractor and referred to the designer prior to the commencement of works.
B	06.05.19	MUD MAP V2	AJF	
C	10.05.19	INITIAL 3D DESIGN	AJF	
D	04.07.19	FINAL DESIGN PLAN	AJF	
E	17.07.19	DA DOCUMENTATION	JN	

LEGEND	
	EXISTING SHADOWS - RETAINED
	EXISTING SHADOWS - REDUCED
	PROPOSED SHADOWS
	NEIGHBOURING SHADOWS

**CLIENT**  
ANDREW & ANDREA  
MCKINNON  
  
**PROJECT ADDRESS**  
3 ADEN STREET,  
SEAFORTH NSW 2092

**DRAWING NO.**  
**DA13**  
  
**DATE**  
Tuesday, 23 July 2019

**DRAWING NAME**  
WINTER SOLSTICE 12 PM  
  
**SCALE**  
1:200 @A3

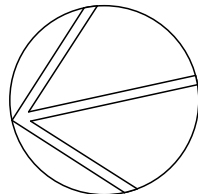



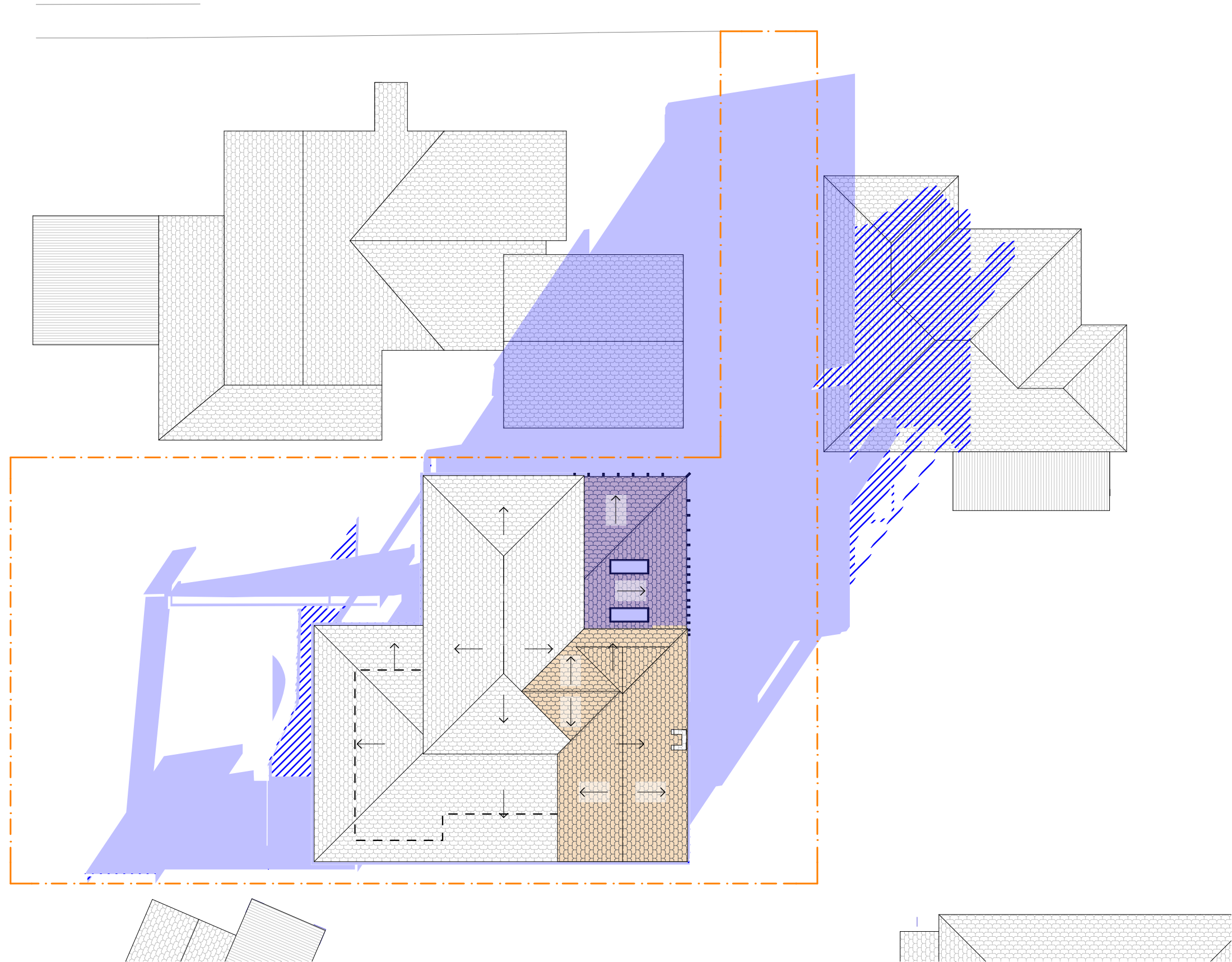

1

WINTER SOLSTICE 3PM  
1:200



**ACTION PLANS**

m: 0426 957 518  
e:operations@actionplans.com.au  
w: www.actionplans.com.au

REV.	DATE	COMMENTS	DRWN	NOTES
A	03.05.19	MUD MAP V1	AM	This drawing is the copyright of Action Plans and not be altered, reproduced or transmitted in any form or by any means in part or in whole with the written permission of Action Plans. Do not scale measure from drawings. Figured dimensions are to be used only. The Builder/Contractor shall check and verify all levels and dimensions on site prior to commencement of any work, creation of shop drawings, or fabrication of components. All errors and omissions are to be verified by the Builder/Contractor and referred to the designer prior to the commencement of works.
B	06.05.19	MUD MAP V2	AJF	
C	10.05.19	INITIAL 3D DESIGN	AJF	
D	04.07.19	FINAL DESIGN PLAN	AJF	
E	17.07.19	DA DOCUMENTATION	JN	

LEGEND	
	EXISTING SHADOWS - RETAINED
	EXISTING SHADOWS - REDUCED
	PROPOSED SHADOWS
	NEIGHBOURING SHADOWS

**CLIENT**  
ANDREW & ANDREA  
MCKINNON

**PROJECT ADDRESS**  
3 ADEN STREET,  
SEAFORTH NSW 2092

**DRAWING NO.**  
**DA14**

**DATE**  
Tuesday, 23 July 2019

**DRAWING NAME**  
WINTER SOLSTICE 3 PM

**SCALE**  
1:200 @A3

