

red blue architecture + design

OUTLINE SPECIFICATION OF WORKS

The building works included in the subject application will comply with the relevant deemed-to-satisfy provisions of the National Construction Code 2016 (Volume 2- Housing Provisions) and relevant standards of construction.

Particular reference is made to the following NCC provisions and Australian Standards, which form part of the application and will be complied with: -

- Demolition:** -
- AS 2601(1991) - The demolition of structures

- Site Preparation:** -
- Earthworks - To be carried out in accordance with the requirements of the Environmental Planning & Assessment Act 1979, conditions of development consent and the relevant requirements of Part 3.1.1 of the NCC (Volume 2)
 - Stormwater drainage - Part 3.1.2 of the NCC (Volume 2); and
 - AS/NZS 3500 (2003) Part 3 - Stormwater drainage
 - AS/NZS 3500 (2000) Part 5 – Domestic installations – Section 5 – stormwater drainage
 - Termite protection - Part 3.1.3 of the NCC (Volume 2); and
 - AS 3660.1(2000) - Protection of buildings from subterranean termites

Footings and Slabs: -

- Footings and slabs - Part 3.2 of the NCC (Volume 2); and
- AS 2870 (1996) - Residential slabs and footings
- AS 3600 (2001) - Concrete structures
- AS 2159 (1995) - Piling – Design and installation
- Site classification Part 3.2.4 of the NCC (Volume 2)

Masonry: -

- Masonry construction - Part 3.3 of the NCC (Volume 2) and AS 3700 (2001) - Masonry Code
- Lintels in masonry - Part 3.3.3.4 of the NCC (volume 2)

Framing: -

- Sub-floor ventilation - Part 3.4.1 of the NCC (Volume 2)
- Steel framing - Part 3.4.2 of the NCC (Volume 2)
- Acceptable construction practice (Part 3.4.2.1 of the NCC) and / or
- AS 4100 (1998) - Steel structures
- Timber wall, floor and roof framing - Part 3.4 of the NCC (Volume 2); and
- AS 1684 (2006) – Residential timber - frame construction
- Structural steel members - Part 3.4.4 of the NCC (Volume 2)

Roof and wall cladding: -

- Roof tiling - Parts 3.5.1.1 & 3.5.1.2 of the NCC (Volume 2) and AS 2049 (2002) - Roof tiles
- Metal roof sheeting - Parts 3.5.1.1 & 3.5.1.3 of the NCC (Volume 2)
- Gutters and downpipes - Part 3.5.2 of NCC (Volume 2); and
- AS/NZS 3500 (2003) Part 3 – Stormwater drainage
- AS/NZS 3500 (2000) Part 5 – Domestic installation
- Wall cladding - Part 3.5.3 of the NCC (Volume 2)

Glazing: -

- Glazing - Part 3.6 of the NCC (Volume 2)
- AS 1288 (2006) Glass in buildings
- AS 2047 (1999) Windows in buildings

Fire safety: -

- Fire separation - Part 3.7.1 of the NCC (Volume 2)
- Fire separation - Separating wall construction - Part 3.7.1.8 of the NCC (Volume 2)
- Fire separation - Roof lights - Part 3.7.1.10 of the NCC (Volume 2)
- Smoke alarms - Part 3.7.2 of the NCC (Volume 2) and AS 3786 (1993) - Smoke alarms
- Heating appliances - Part 3.7.3 of the NCC (Volume 2) and AS 2918 (2001)- Domestic solid - fuel burning appliances - Installation

Health and amenity: -

- Wet areas - Part 3.8.1 of the NCC (Volume 2) and AS 3740 (2004) - Waterproofing of wet areas in residential buildings
- Room heights - Part 3.8.2 of the NCC (Volume 2)
- Kitchen, sanitary and washing facilities - Parts 3.8.3.2 and 3.8.3.3 of the NCC (Volume 2)
- Natural and artificial light - Parts 3.8.4.2 and 3.8.4.3 of the NCC (Volume 2)
- Ventilation - Part 3.8.5 of the NCC
- Natural - Parts 3.8.5.2 and 3.8.5.3 of the NCC (Volume 2)
- Mechanical - Parts 3.8.5.0 and 3.8.5.3 of the NCC (Volume 2)
- Sound insulation - Part 3.8.6.1 of the NCC (Volume 2)

Safe movement and access: -

- Stair construction - Part 3.9.1.1 of the NCC (Volume 2) - Acceptable construction practice
- Balustrades - Part 3.9.2.1 of the NCC (Volume 2) - Acceptable construction practice
- Handrails – Part 3.9.2.4 of the NCC (Volume 2) - Acceptable construction practice
- Protection of openable windows – Part 3.9.2.5 of the NCC (Volume 2) - Acceptable construction practice

Energy efficiency: -

- Building Fabric - Part 3.12.1 of the NCC (Volume 2)
- Building Sealing - Part 3.12.3 of the NCC (Volume 2)
- Services - Part 3.12.5 of the NCC (Volume 2)

Structural design manuals: -

- AS 1170.1 (1989) - Dead and live loads and load combinations
- AS 1170.2 (1989) or AS 4055 (1992) - Wind loads
- AS 1170.4 (1993) - Earthquake loads
- AS 1720.1 (1997) - Timber structures
- AS 2159 (1995) - Piling - design and installation
- AS 3600 (2001) - Concrete structures
- AS 4100 (1998) - Steel structures

SUMMARY OF BASIX COMMITMENTS

Certificate Number: A336453_02 Dated: 08/02/2019
This is a summary of the BASIX Commitments as detailed in the BASIX Certificate.
Refer to the BASIX Certificate for complete details.
For definitions refer to basix.nsw.gov.au



Project Type	Attached dwelling house	Alts & Adds: Value	>\$50,000
Site Details			
Water Commitments			
Fixtures	Shower Heads	3 Star	
	Toilet Flushing System	3 Star	
	Kitchen Taps	3 Star	
	Bathroom Taps	3 Star	

Thermal Comfort Commitments		
Construction		
Additional Insulation Required		
Suspended floor above garage - framed	Nil	
Floor above existing dwelling	Nil	
External Wall - brick veneer	R1.16 (or R1.70 including construction)	
External Wall - framed	R1.30 (or R1.70 including construction)	
External Wall - cavity brick	Nil	
Internal Wall shared with garage - cavity brick	Nil	
Flat Ceiling, Flat Roof: framed	Ceiling: R2.50 up	
	Roof: foil/sarking	
	Dark (solar absorb >0.7)	







Windows - Standard Aluminium Frame, Single Clear to all windows except as noted below:
Windows - Standard Aluminium Frame, Single Pyrolytic low-e to windows noted as W23, W24, W28

Energy Commitments	
Hot Water System	Gas Instantaneous
Artificial Lighting	
Fluorescent, Compact Fluorescent or LED	40% min

WALL TYPES:

	PROPOSED
	EXISTING
	DEMOLISHED

FINISHES:

	SPOTTED GUM
	DRY STONE WALL
	COLORBOND LONGLINE ROOF
	DULUX MONUMENT FRAMED GLASS
	DULUX MONUMENT
	DULUX GREY PEBBLE PAINT

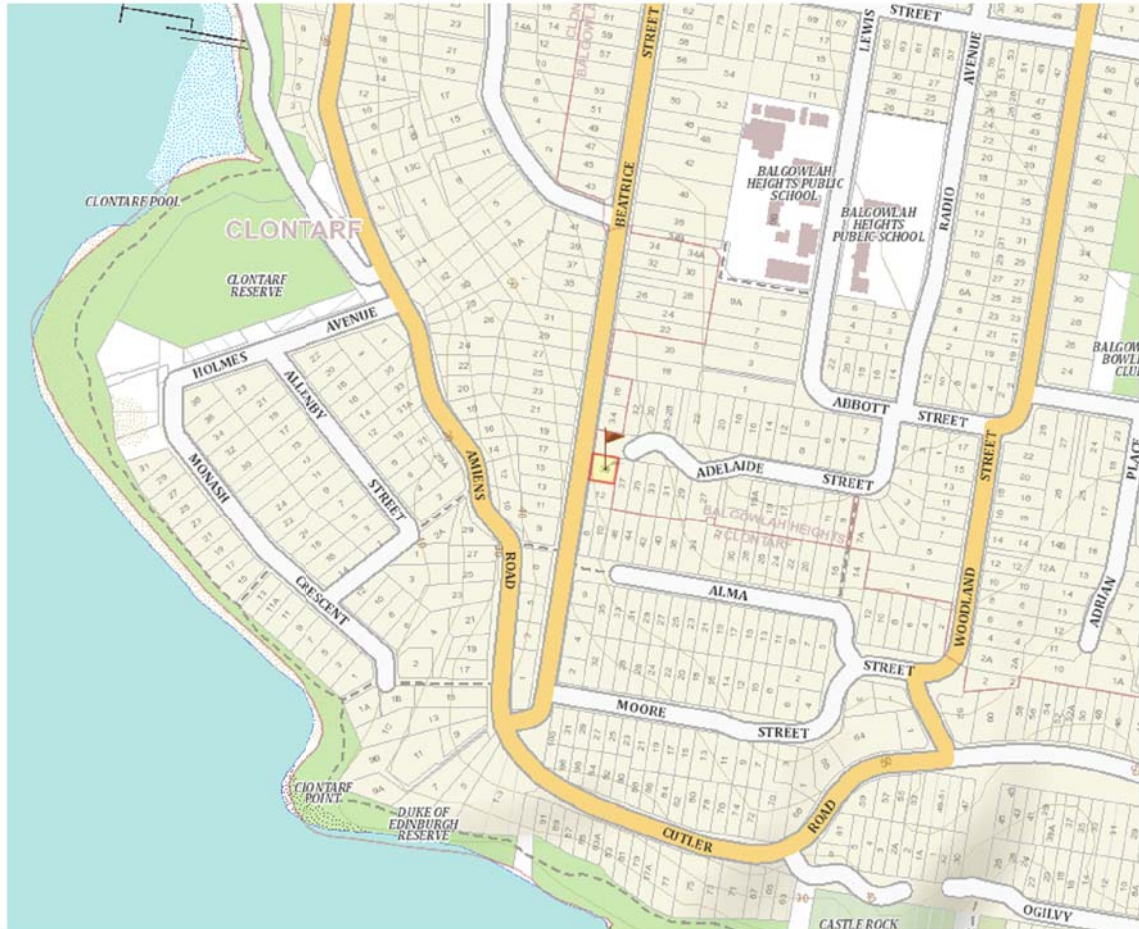

CLONTARF RESIDENCE
39 Adelaide Street
Clontarf NSW

red blue architecture + design
o suite 101, 43 majors bay road concord nsw 2137
t 61 2 9114 6767
e info@redblue.com.au
w www.redblue.com.au

Project Number: 7240
Date: 08/02/19
Client: Gina Minks + Mark Taftt

Contents

DA0000	Cover Sheet
DA0100	Site Analysis
DA0150	Existing Site Plan
DA0151	Existing Lower Ground Floor Plan
DA0152	Existing Ground Floor Plan
DA0153	Existing North + South Elevations
DA0154	Existing East + West Elevations
DA0155	Existing Section
DA0156	Existing Shadow Diagrams - Winter Solstice
DA0157	Existing Shadow Diagrams - Summer Solstice
DA0158	Demolition Plans
DA0200	Proposed Site Plan
DA0201	Proposed Lower Ground Plan
DA0202	Proposed Ground Floor Plan
DA0203	Proposed Level 1 Floor Plan
DA0204	Proposed North + South Elevations
DA0205	Proposed East + West Elevations
DA0206	Proposed Section
DA0207	Proposed Shadow Diagrams - Winter Solstice
DA0208	Proposed Shadow Diagrams - Summer Solstice
DA0211	Notification Plan
DA0212	Notification Proposed North Elevation
DA0213	Notification Proposed South Elevation
DA0214	Notification Proposed East Elevation
DA0215	Notification Proposed West Elevation
DA0216	3D View Sheet 1
DA0217	3D View Sheet 2
DA0220	Existing Area Calculations
DA0221	Proposed Area Calculations
DA0222	Sediment + Erosion Control Plan

red blue
architecture + design

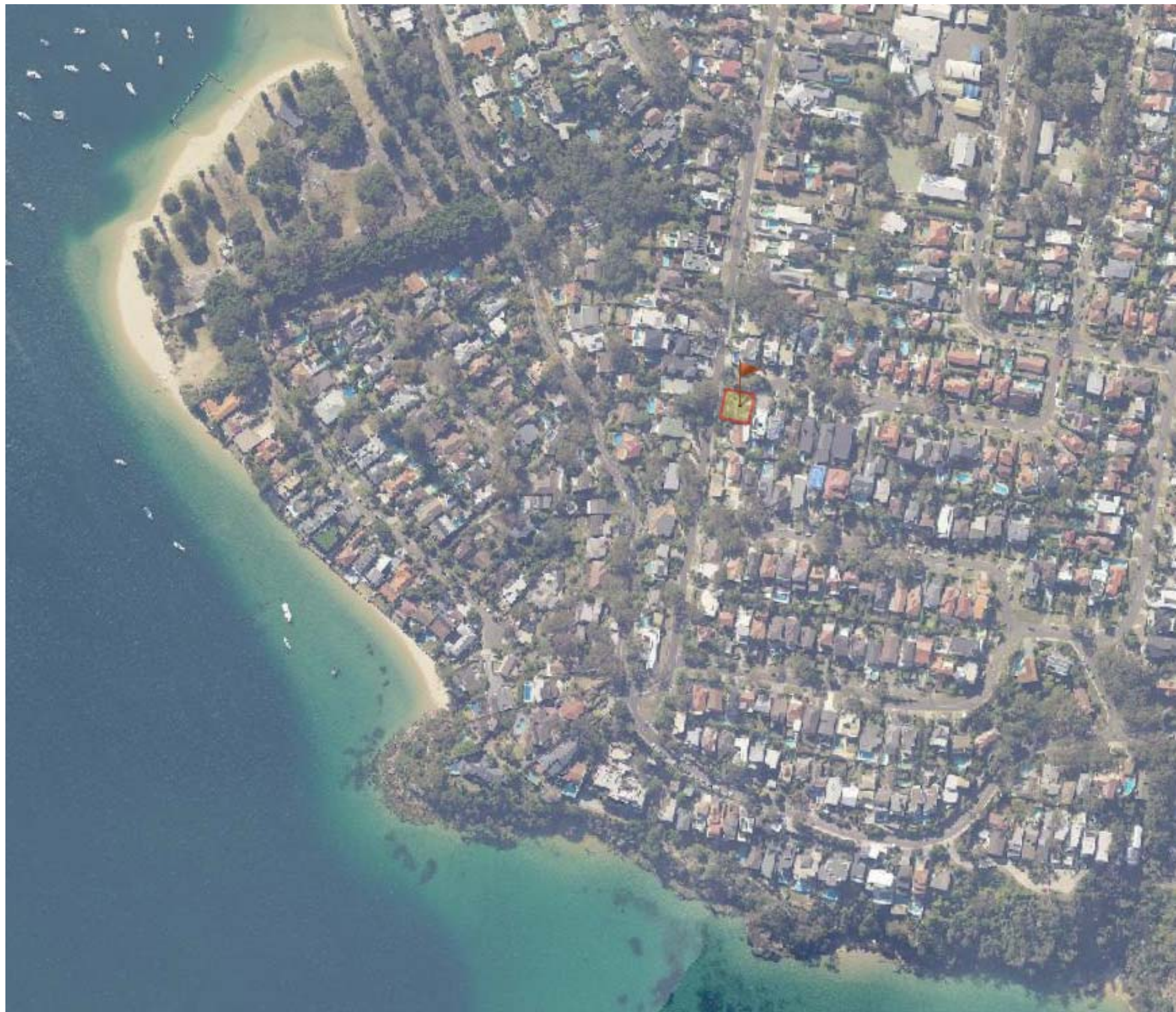

AERIAL VIEW OF WHEELER HEIGHTS FROM MAPS.SIX.NSW.GOV.AU NOT TO SCALE

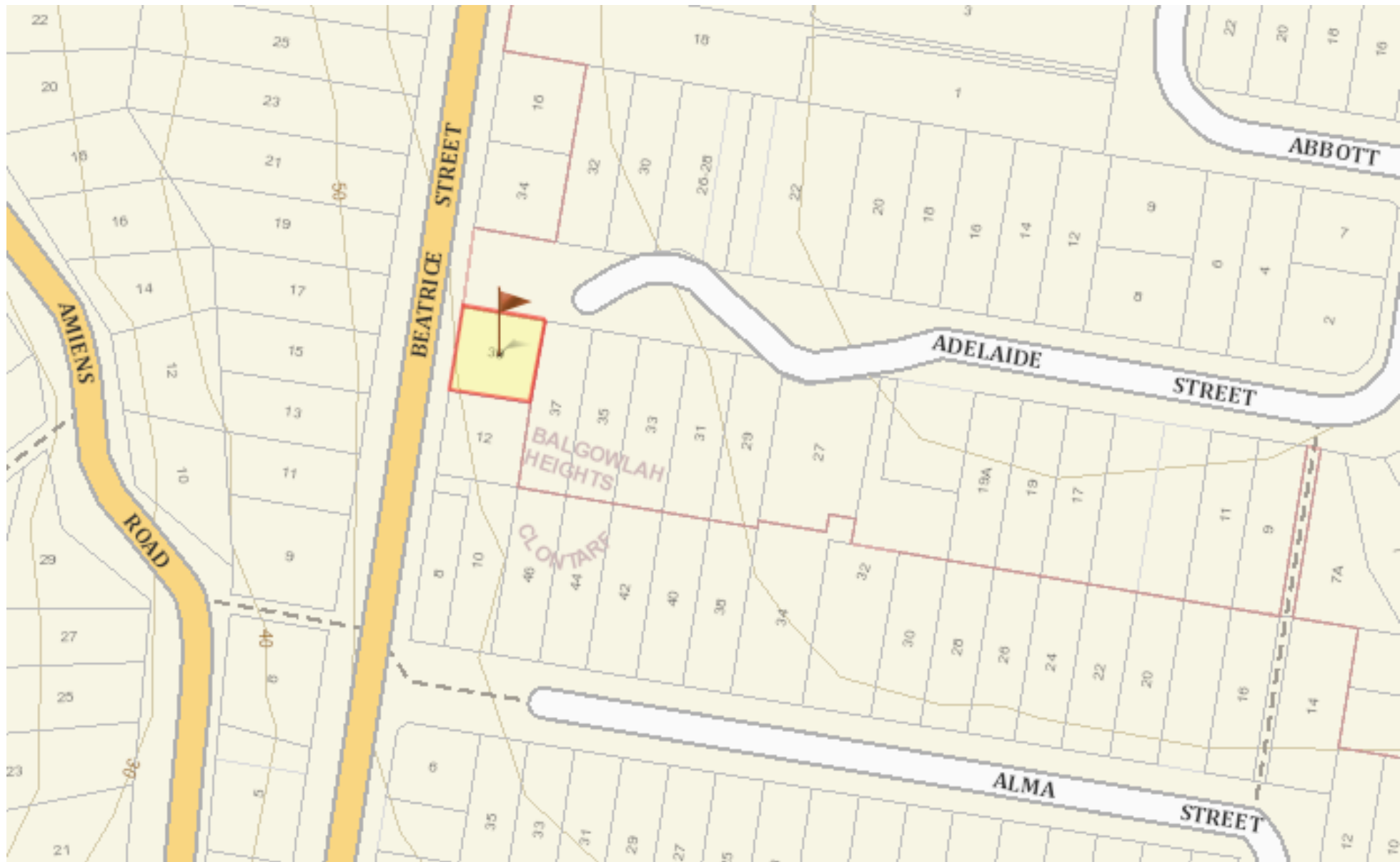

LOCATION MAP FROM MAPS.SIX.NSW.GOV.AU NOT TO SCALE

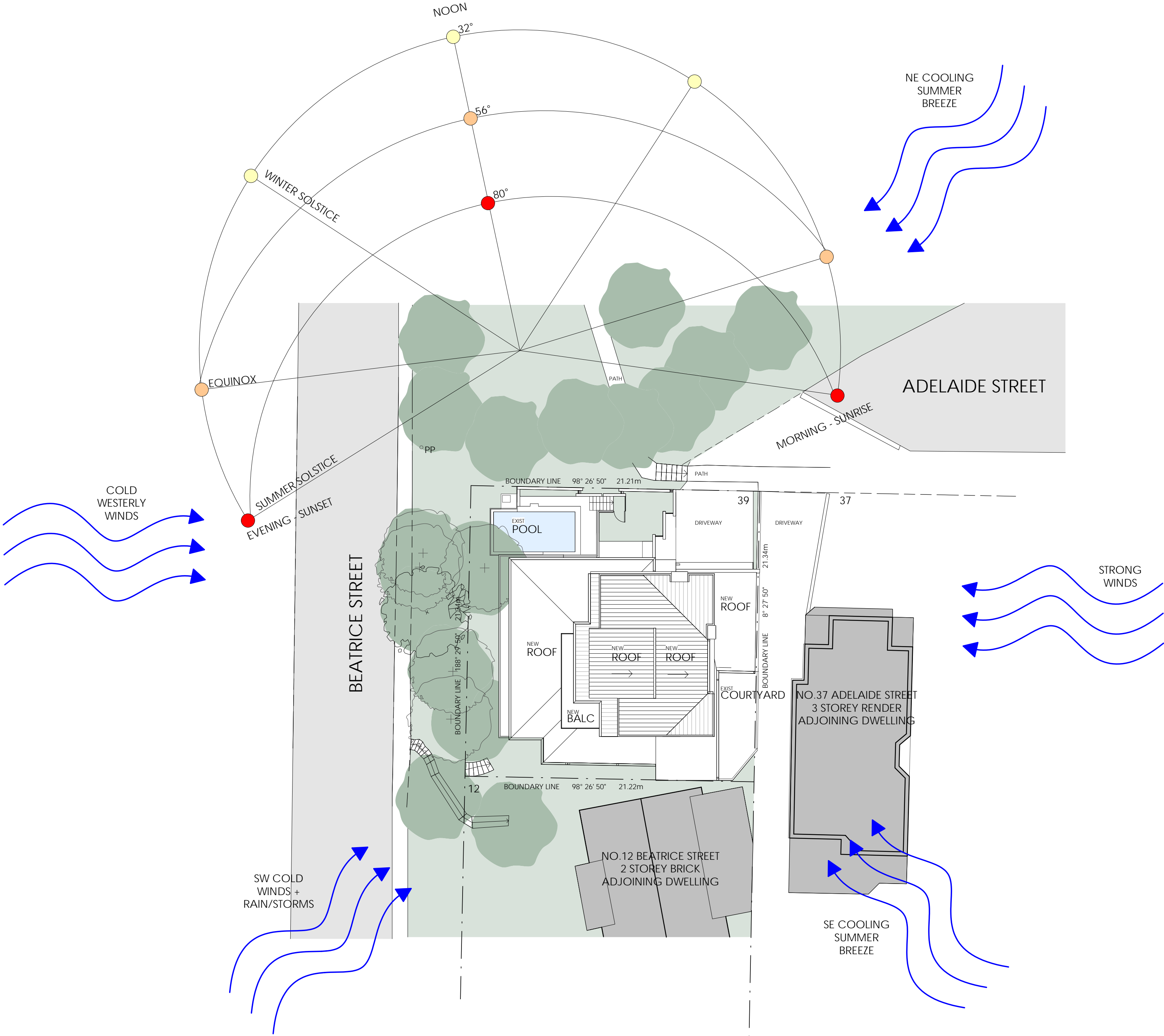

01 Site Analysis Plan

1 : 200

In accepting and utilising this document the recipient agrees that red blue architecture + design pty. ltd. ABN 62 152 860 814, retain all common law, statutory law and other rights including copyright and intellectual property rights. The recipient agrees not to use this document for any purpose other than its intended use: to waive all claims against red blue architecture + design resulting from unauthorised changes; or to reuse the document on other projects without the prior written consent of red blue architecture + design. Under no circumstances shall transfer of this document be deemed a sale. red blue architecture + design makes no warranties of fitness for any purpose. The Owner/Contractor shall assume full responsibility for any work knowingly performed contrary to any laws, ordinances, regulations or approvals. The Builder/Contractor shall verify job dimensions prior to any work commencing. Figured dimensions shall take precedence over scaled work. If in doubt, ask.

Nominated Architects Craig Taylor 7413 - © Copyright 2019.

DA Submission

Rev.	Date	Revision	By	Chk.
A	08.02.19	DA Issue	TC	CT
B	11.02.19	DA Issue	TC	CT

Legend

Project Manager



Linked Project Management
61 418 497 076

Engineer

Geotron Engineering Consultants

L35
100 BARANGAROO AVE
SYDNEY

02 8046 7576

Project

CLONTARF RESIDENCE
39 Adelaide Street
Clontarf NSW
for
Gina Minks + Mark Tafft

Drawing Name

Site Analysis

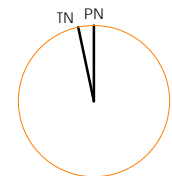

Date	Scale	Sheet Size
06/02/19	As indicated	@ A1

Reg No.	Drawn	Chk.
7413	TC	CT

Job No.	Drawing No.	Revision
---------	-------------	----------

7240 DA0100 B

red blue
architecture + design

61 2 9114 6767
info@redblue.com.au
www.redblue.com.au
suite 101, 43 majors bay road concord 2137 australia

In accepting and utilising this document the recipient agrees that red blue architecture + design Pty Ltd ABN 62 152 860 814, retain all common law, statutory law and other rights including copyright and intellectual property rights. The recipient agrees not to use this document for any purpose other than its intended use: to waive all claims against red blue architecture + design resulting from unauthorised changes; or to reuse the document on other projects without the prior written consent of red blue architecture + design. Under no circumstances shall transfer of this document be deemed a sale. red blue architecture + design makes no warranties of fitness for any purpose. The Owner/Contractor shall assume full responsibility for any work commencing. Figured dimensions shall take precedence over scaled work. If in doubt, ask.

Nominated Architects Craig Taylor 7413 - © Copyright 2019.

DA Submission

Rev.	Date	Revision	By	Chk.
A	08.02.19	DA Issue	TC	CT

Legend	
AD	ALUMINIUM DOOR
AW	ALUMINIUM WINDOW
AWN	AWNING
CTF	CERAMIC FLOOR TILES
CONC	CONCRETE FLOOR
CPT	CARPET
CR	CEMENT RENDER SELECTED PAINT FINISH
DDP	DOUBLE DOWNPIPE
DP	DOWNPIPE
DPS	DOWNPIPE + SPREADER
EAD	EXISTING ALUMINIUM DOORS
EAW	EXISTING ALUMINIUM WINDOWS
EBW	EXISTING BRICKWORK
FB	FACE BRICK
FC	FIBRE CEMENT CLADDING
GB	GLASS BALUSTRADE
GD	GARAGE DOOR
GH	GAS HEATER
GU	GUTTER
HWU	HOT WATER UNIT
MC	METAL CLADDING
MH	METAL HOOD
MR	METAL ROOF
MSB	MAIN SWITCH BOARD
PAV	PAVERS
PP	POWER POLE
RS	RETRACTABLE SCREEN
RWH	RAIN WATER HEAD
RWO	RAIN WATER OUTLET
RWT	RAIN WATER TANK
SB	SKIMMER BOX
SE	SEWER LINE
SFT	STONE FLOOR TILES
SL	SKYLIGHT
ST	STONE WALL
STC	STRUCTURAL COLUMN
TF	TIMBER FENCE
TIM	TIMBER FLOOR
TS	TIMBER SCREEN
W	WASHING MACHINE
WIR	WALK IN ROBE
WM	WATER METER
	PROPOSED WALL
	EXISTING WALL
	DEMOLISHED WALL
	ALTERATIONS OR ADDITIONS
	NEW CONCRETE RENDER TO EXISTING WALLS

Project Manager



Linked Project Management
61 418 497 076

Engineer

Geotron Engineering Consultants
L35
100 BARANGAROO AVE
SYDNEY

02 8046 7576

Project

CLONTARF RESIDENCE
39 Adelaide Street
Clontarf NSW
for
Gina Minks + Mark Taftt

Drawing Name

Existing Site Plan

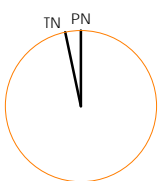

Date	Scale	Sheet Size
06/02/19	As indicated	@ A1

Reg No.	Drawn	Chk.
7413	TC	CT

Job No.	Drawing No.	Revision
---------	-------------	----------

7240 DA0150 A

red blue
architecture + design

61 2 9114 6767
info@redblue.com.au
www.redblue.com.au
suite 101, 43 majors bay road concord 2137 australia

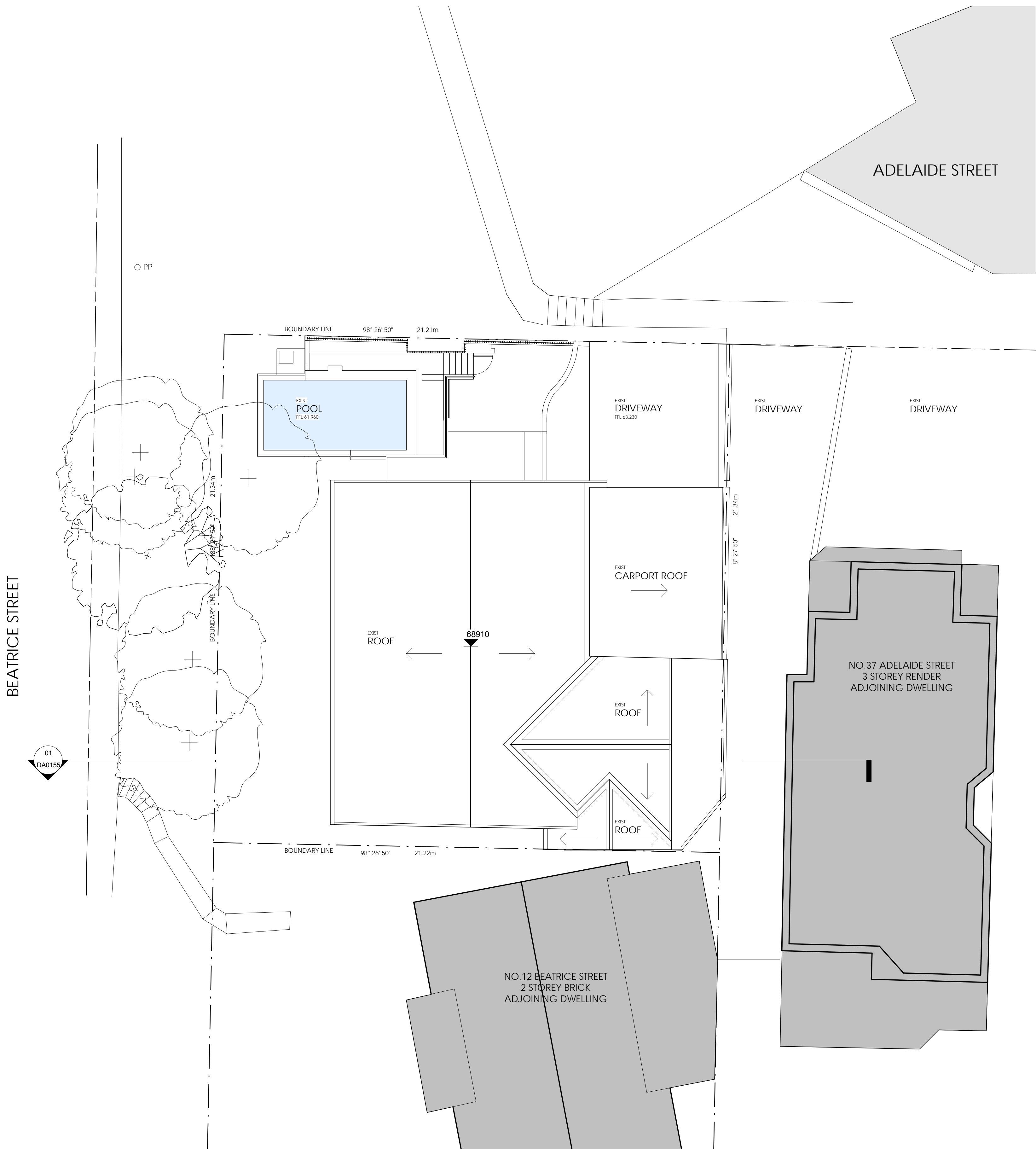

01 Existing Site Plan

1 : 100

In accepting and utilising this document the recipient agrees that red blue architecture + design pty ltd ABN 62 152 860 814, retain all common law, statutory law and other rights including copyright and intellectual property rights. The recipient agrees not to use this document for any purpose other than its intended use: to waive all claims against red blue architecture + design resulting from unauthorised changes; or to reuse the document on other projects without the prior written consent of red blue architecture + design. Under no circumstances shall transfer of this document be deemed a sale. red blue architecture + design makes no warranties of fitness for any purpose. The Owner/Contractor shall assume full responsibility for any work knowingly performed contrary to any laws, ordinances, regulations or approvals. The Builder/Contractor shall verify job dimensions prior to any work commencing. Figured dimensions shall take precedence over scaled work. If in doubt, ask.

Nominated Architects Craig Taylor 7413 - © Copyright 2019.

DA Submission

Rev.	Date	Revision	By	Chk.
A	08.02.19	DA Issue	TC	CT

Legend	
AD	ALUMINIUM DOOR
AW	ALUMINIUM WINDOW
AWN	AWNING
CFT	CERAMIC FLOOR TILES
CONC	CONCRETE FLOOR
CPT	CARPET
CR	CEMENT RENDER SELECTED PAINT FINISH
DDP	DOUBLE DOWNPIPE
DP	DOWNPIPE
DPS	DOWNPIPE + SPREADER
EAD	EXISTING ALUMINIUM DOORS
EAW	EXISTING ALUMINIUM WINDOWS
EBW	EXISTING BRICKWORK
FB	FACE BRICK
FC	FIBRE CEMENT CLADDING
GB	GLASS BALUSTRADE
GD	GARAGE DOOR
GH	GAS HEATER
GU	GUTTER
HWU	HOT WATER UNIT
MC	METAL CLADDING
MH	METAL HOOD
MR	METAL ROOF
MSB	MAIN SWITCH BOARD
PAV	PAVERS
PP	POWER POLE
RS	RETRACTABLE SCREEN
RWH	RAIN WATER HEAD
RWO	RAIN WATER OUTLET
RWT	RAIN WATER TANK
SB	SKIMMER BOX
SE	SEWER LINE
SFT	STONE FLOOR TILES
SL	SKYLIGHT
ST	STONE WALL
STC	STRUCTURAL COLUMN
TF	TIMBER FENCE
TIM	TIMBER FLOOR
TS	TIMBER SCREEN
W	WASHING MACHINE
WIR	WALK IN ROBE
WM	WATER METER
	PROPOSED WALL
	EXISTING WALL
	DEMOLISHED WALL
	ALTERATIONS OR ADDITIONS
	NEW CONCRETE RENDER TO EXISTING WALLS

Project Manager



Linked Project Management
61 418 497 076

Engineer

Geotron Engineering Consultants
L35
100 BARANGAROO AVE
SYDNEY

02 8046 7576

Project

CLONTARF RESIDENCE
39 Adelaide Street
Clontarf NSW
for
Gina Minks + Mark Taftt

Drawing Name

Existing North + South
Elevations

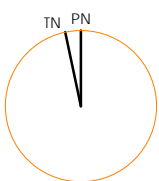

Date	Scale	Sheet Size
06/02/19	As indicated	@ A1

Reg No.	Drawn	Chk.
7413	TC	CT

Job No.	Drawing No.	Revision
---------	-------------	----------

7240 DA0153 A

red blue
architecture + design

61 2 9114 6767
info@redblue.com.au
www.redblue.com.au
suite 101, 43 majors bay road concord 2137 australia

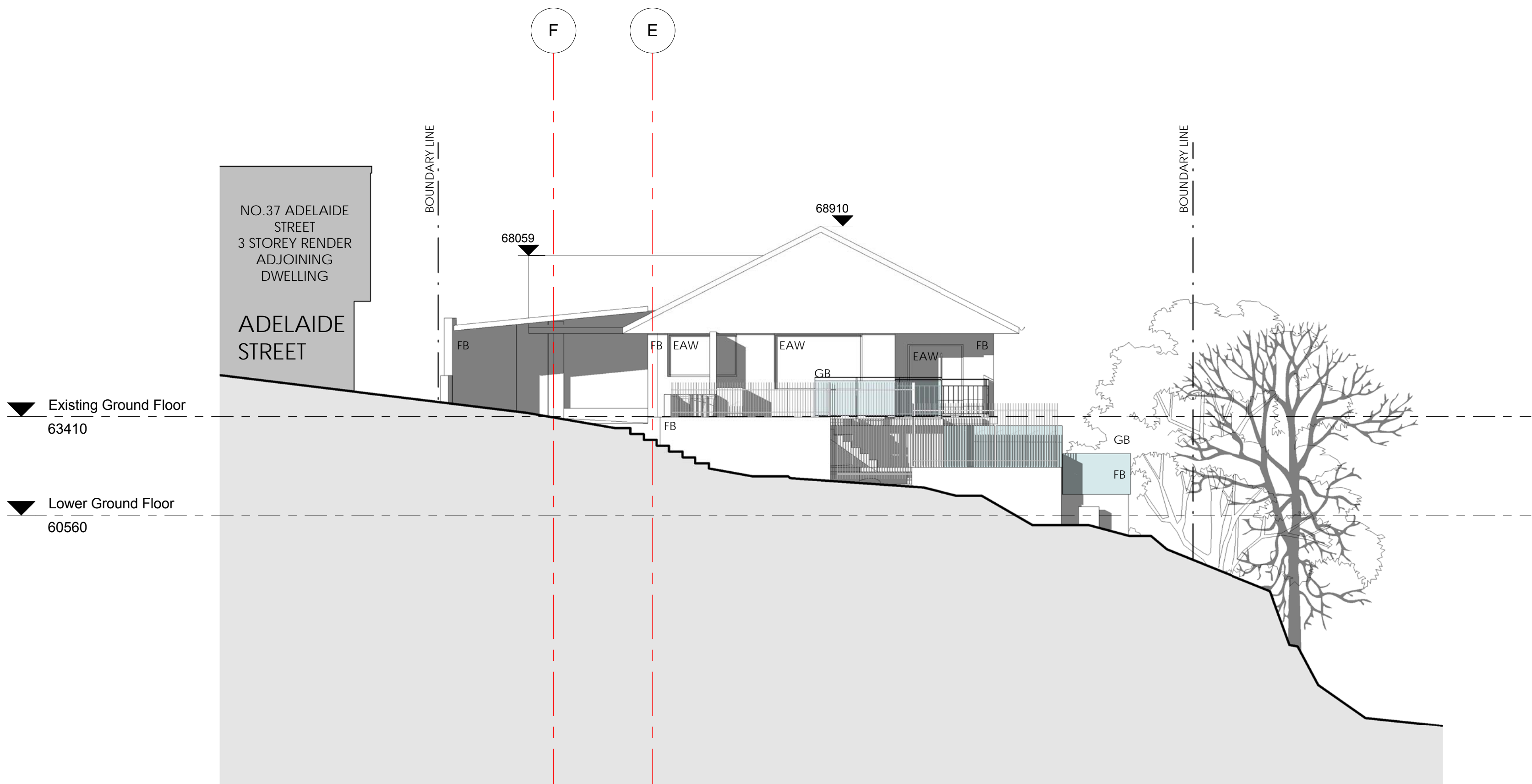

01 Existing North Elevation
1:100

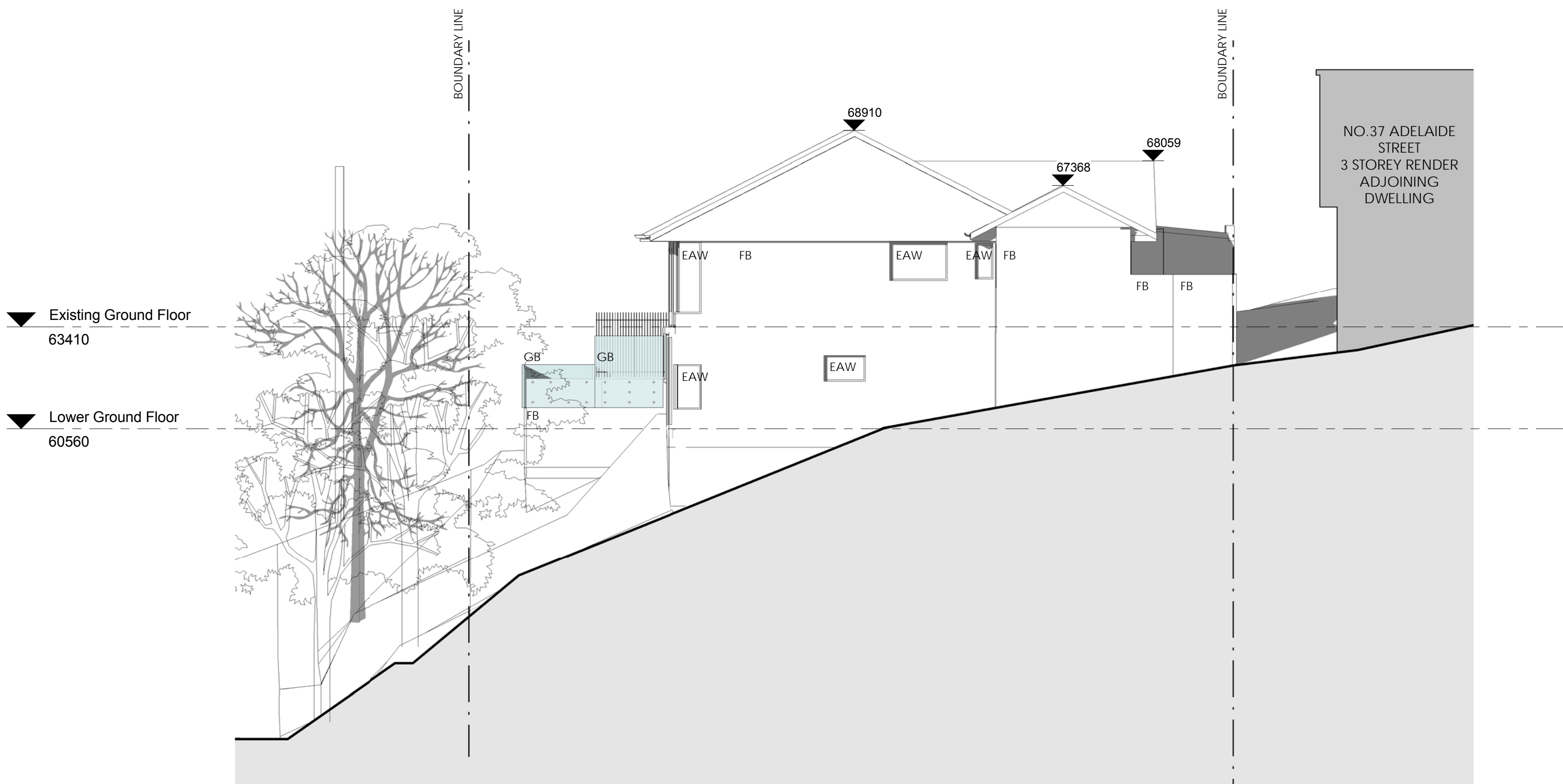

02 Existing South Elevation
1:100



01 Existing Winter Solstice 9am

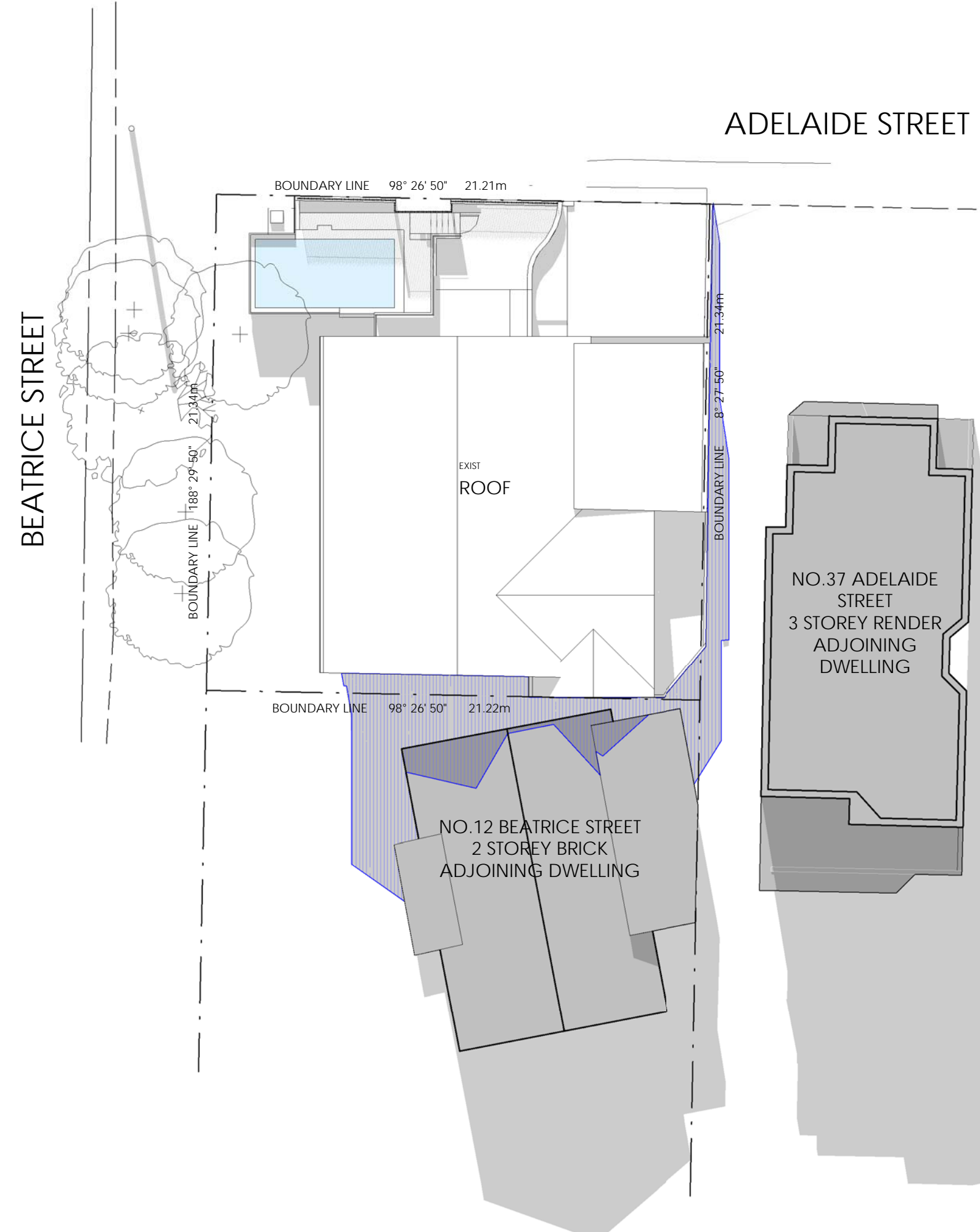

02 Existing Winter Solstice 12pm



03 Existing Winter Solstice 3pm

In accepting and utilising this document the recipient agrees that red blue architecture + design pty. ltd. ABN 62 152 860 814, retain all common law, statutory law and other rights including copyright and intellectual property rights. The recipient agrees not to use this document for any purpose other than its intended use: to waive all claims against red blue architecture + design resulting from unauthorised changes; or to reuse the document on other projects without the prior written consent of red blue architecture + design. Under no circumstances shall transfer of this document be deemed a sale. red blue architecture + design makes no warranties of fitness for any purpose. The Owner/Contractor shall assume full responsibility for any work knowingly performed contrary to any laws, ordinances, regulations or approvals. The Builder/Contractor shall verify job dimensions prior to any work commencing. Figured dimensions shall take precedence over scaled work. If in doubt, ask.

Nominated Architects Craig Taylor 7413 - © Copyright 2019.

DA Submission

Rev.	Date	Revision	By	Chk.
A	08.02.19	DA Issue	TC	CT

Legend

- SHADOWS CAST BY EXISTING BUILDING
- NEW SHADOWS CAST BY PROPOSED BUILDING
- SHADOWS CAST BY NEIGHBOURS
- REDUCTION IN SHADOWS CAST BY PROPOSED

Project Manager



Linked Project Management
61 418 497 076

Engineer

Geotron Engineering Consultants
L35
100 BARANGAROO AVE
SYDNEY
02 8046 7576

Project

CLONTARF RESIDENCE
39 Adelaide Street
Clontarf NSW
for
Gina Minks + Mark Taftt

Drawing Name

Existing Shadow
Diagrams - Winter
Solstice

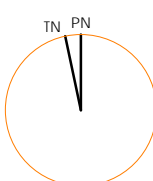

Date	Scale	Sheet Size
06/02/19	As indicated	@ A1

Reg No.	Drawn	Chk.
7413	CBS	CT

Job No.	Drawing No.	Revision
---------	-------------	----------

7240 DA0156 A

red blue
architecture + design

61 2 9114 6767
info@redblue.com.au
www.redblue.com.au
suite 101, 43 majors bay road concord 2137 australia

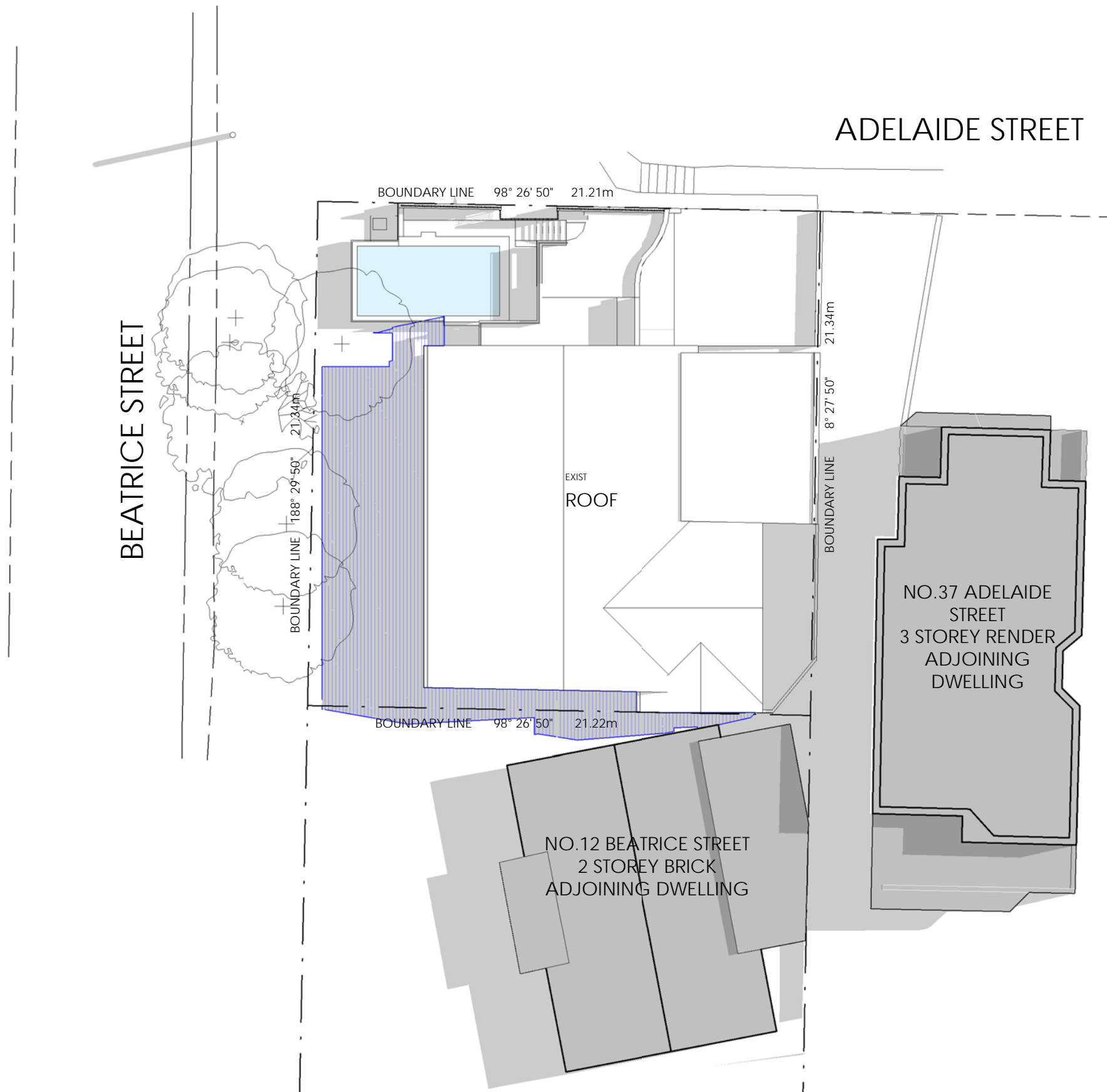

01 Existing Summer Solstice 9am

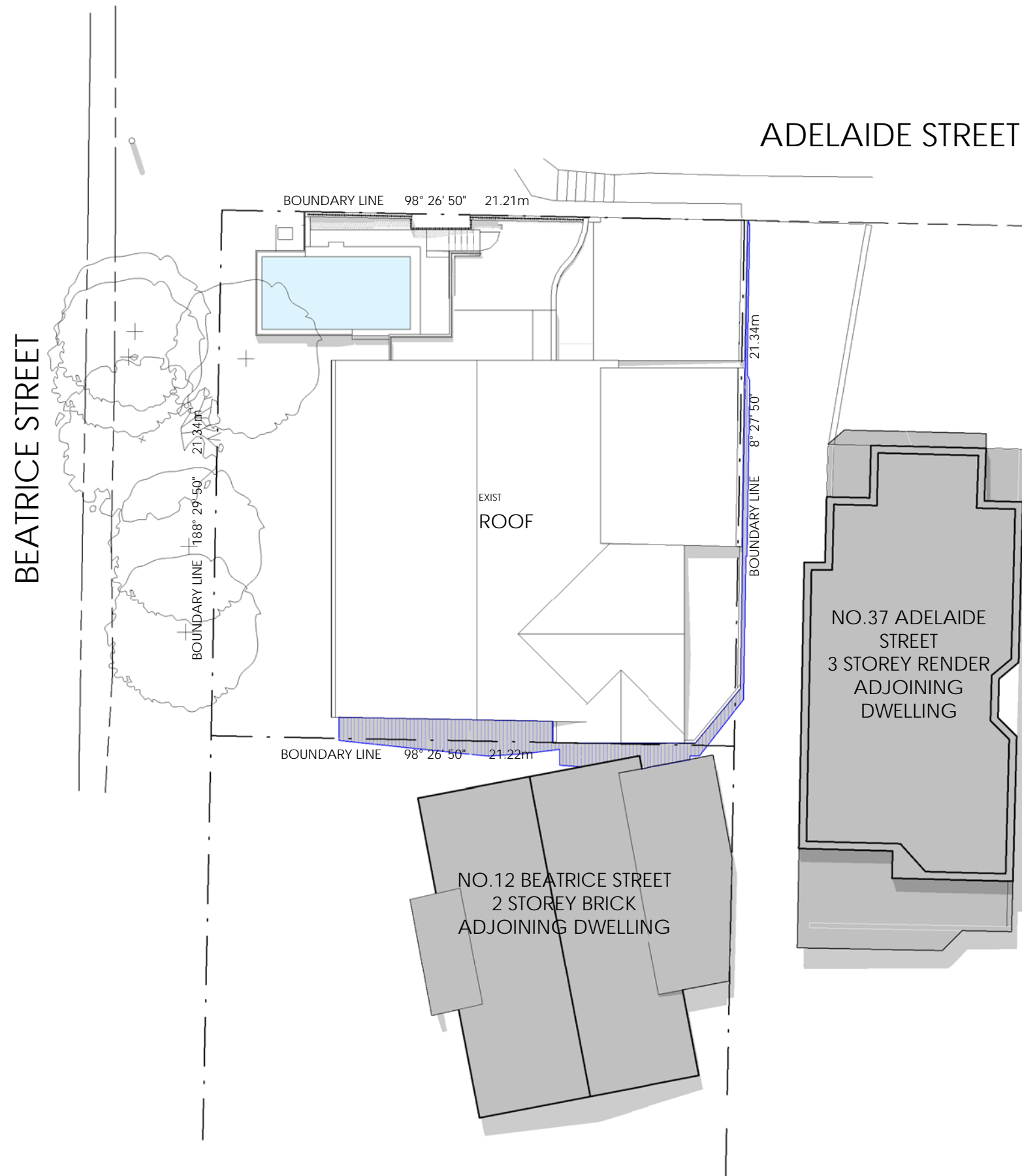

02 Existing Summer Solstice 12pm

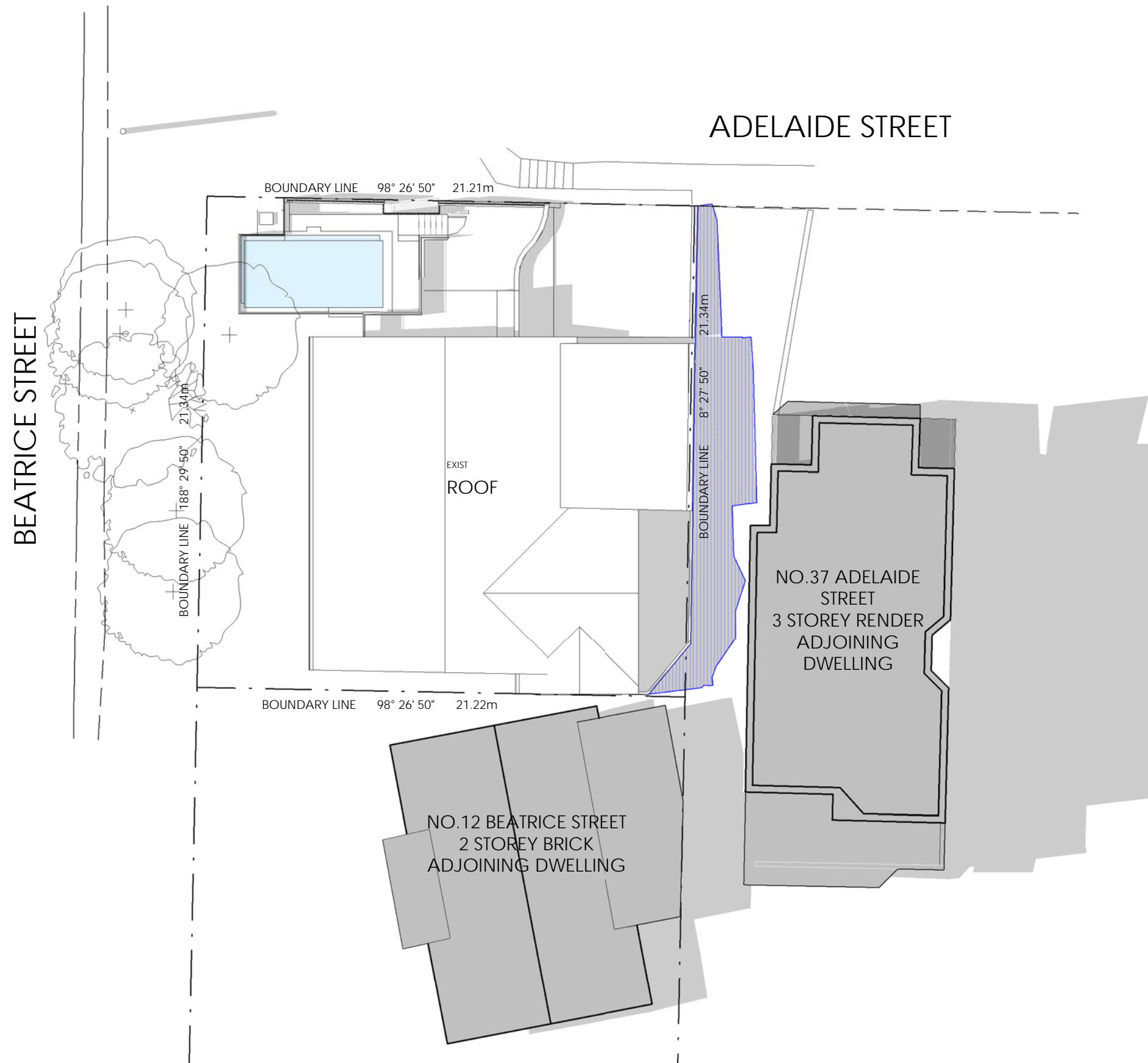

03 Existing Summer Solstice 3pm

In accepting and utilising this document the recipient agrees that red blue architecture + design Pty Ltd ABN 62 152 860 814, retain all common law, statutory law and other rights including copyright and intellectual property rights. The recipient agrees not to use this document for any purpose other than its intended use: to waive all claims against red blue architecture + design resulting from unauthorised changes; or to reuse the document on other projects without the prior written consent of red blue architecture + design. Under no circumstances shall transfer of this document be deemed a sale. red blue architecture + design makes no warranties of fitness for any purpose. The Owner/Contractor shall assume full responsibility for any work knowingly performed contrary to any laws, ordinances, regulations or approvals. The Builder/Contractor shall verify job dimensions prior to any work commencing. Figured dimensions shall take precedence over scaled work. If in doubt, ask.

Nominated Architects Craig Taylor 7413 - © Copyright 2019.

DA Submission

Rev.	Date	Revision	By	Chk.
A	08.02.19	DA Issue	TC	CT

Legend

- SHADOWS CAST BY EXISTING BUILDING
- NEW SHADOWS CAST BY PROPOSED BUILDING
- SHADOWS CAST BY NEIGHBOURS
- REDUCTION IN SHADOWS CAST BY PROPOSED

Project Manager



Linked Project Management
61 418 497 076

Engineer

Geotron Engineering Consultants
L35
100 BARANGAROO AVE
SYDNEY
02 8046 7576

Project

CLONTARF RESIDENCE
39 Adelaide Street
Clontarf NSW
for
Gina Minks + Mark Taftt

Drawing Name

Existing Shadow
Diagrams - Summer
Solstice

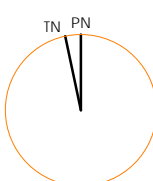

Date	Scale	Sheet Size
06/02/19	As indicated	@ A1

Reg No.	Drawn	Chk.
7413	CBS	CT

Job No.	Drawing No.	Revision
---------	-------------	----------

7240 DA0157 A

red blue
architecture + design

61 2 9114 6767
info@redblue.com.au
www.redblue.com.au
suite 101, 43 majors bay road concord 2137 australia

In accepting and utilising this document the recipient agrees that red blue architecture + design Pty Ltd ABN 62 152 860 814, retain all common law, statutory law and other rights including copyright and intellectual property rights. The recipient agrees not to use this document for any purpose other than its intended use: to waive all claims against red blue architecture + design resulting from unauthorised changes; or to reuse the document on other projects without the prior written consent of red blue architecture + design. Under no circumstances shall transfer of this document be deemed a sale. red blue architecture + design makes no warranties of fitness for any purpose. The Owner/Contractor shall assume full responsibility for any work knowingly performed contrary to any laws, ordinances, regulations or approvals. The Builder/Contractor shall verify job dimensions prior to any work commencing. Figured dimensions shall take precedence over scaled work. If in doubt, ask.

Nominated Architects Craig Taylor 7413 - © Copyright 2019.

DA Submission

Rev.	Date	Revision	By	Chk.
A	08.02.19	DA Issue	TC	CT
B	11.02.19	DA Issue	TC	CT

Legend	
AD	ALUMINIUM DOOR
AW	ALUMINIUM WINDOW
AWN	AWNING
CFT	CERAMIC FLOOR TILES
CONC	CONCRETE FLOOR
CPT	CARPET
CR	CEMENT RENDER SELECTED PAINT FINISH
DDP	DOUBLE DOWNPIPE
DP	DOWNPIPE
DPS	DOWNPIPE + SPREADER
EAD	EXISTING ALUMINIUM DOORS
EAW	EXISTING ALUMINIUM WINDOWS
EBW	EXISTING BRICKWORK
FB	FACE BRICK
FC	FIBRE CEMENT CLADDING
GB	GLASS BALUSTRADE
GD	GARAGE DOOR
GH	GAS HEATER
GU	GUTTER
HWU	HOT WATER UNIT
MC	METAL CLADDING
MH	METAL HOOD
MR	METAL ROOF
MSB	MAIN SWITCH BOARD
PAV	PAVERS
PP	POWER POLE
RS	RETRACTABLE SCREEN
RWH	RAIN WATER HEAD
RWO	RAIN WATER OUTLET
RWT	RAIN WATER TANK
SB	SKIMMER BOX
SE	SEWER LINE
SFT	STONE FLOOR TILES
SL	SKYLIGHT
ST	STONE WALL
STC	STRUCTURAL COLUMN
TF	TIMBER FENCE
TIM	TIMBER FLOOR
TS	TIMBER SCREEN
W	WASHING MACHINE
WIR	WALK IN ROBE
WM	WATER METER
	PROPOSED WALL
	EXISTING WALL
	DEMOLISHED WALL
	ALTERATIONS OR ADDITIONS
	NEW CONCRETE RENDER TO EXISTING WALLS

Project Manager



Linked Project Management
61 418 497 076

Engineer

Geotron Engineering Consultants
L35
100 BARANGAROO AVE
SYDNEY

02 8046 7576

Project

CLONTARF RESIDENCE
39 Adelaide Street
Clontarf NSW
for
Gina Minks + Mark Taftt

Drawing Name

Proposed Site Plan

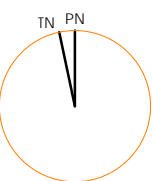

Date	Scale	Sheet Size
06/02/19	As indicated	@ A1

Reg No.	Drawn	Chk.
7413	TC	CT

Job No.	Drawing No.	Revision
---------	-------------	----------

7240 DA0200 B

red blue
architecture + design

61 2 9114 6767
info@redblue.com.au
www.redblue.com.au
suite 101, 43 majors bay road concord 2137 australia



01 Proposed Site Plan

1 : 100

In accepting and utilising this document the recipient agrees that red blue architecture + design Pty Ltd ABN 62 152 860 814, retain all common law, statutory law and other rights including copyright and intellectual property rights. The recipient agrees not to use this document for any purpose other than its intended use: to waive all claims against red blue architecture + design resulting from unauthorised changes; or to reuse the document on other projects without the prior written consent of red blue architecture + design. Under no circumstances shall transfer of this document be deemed a sale. red blue architecture + design makes no warranties of fitness for any purpose. The Owner/Contractor shall assume full responsibility for any work commencing. Figured dimensions shall take precedence over scaled work. If in doubt, ask.

Nominated Architects Craig Taylor 7413 - © Copyright 2019.

DA Submission

Rev.	Date	Revision	By	Chk.
A	08.02.19	DA Issue	TC	CT
B	11.02.19	DA Issue	TC	CT



01 Proposed North Elevation
1:100

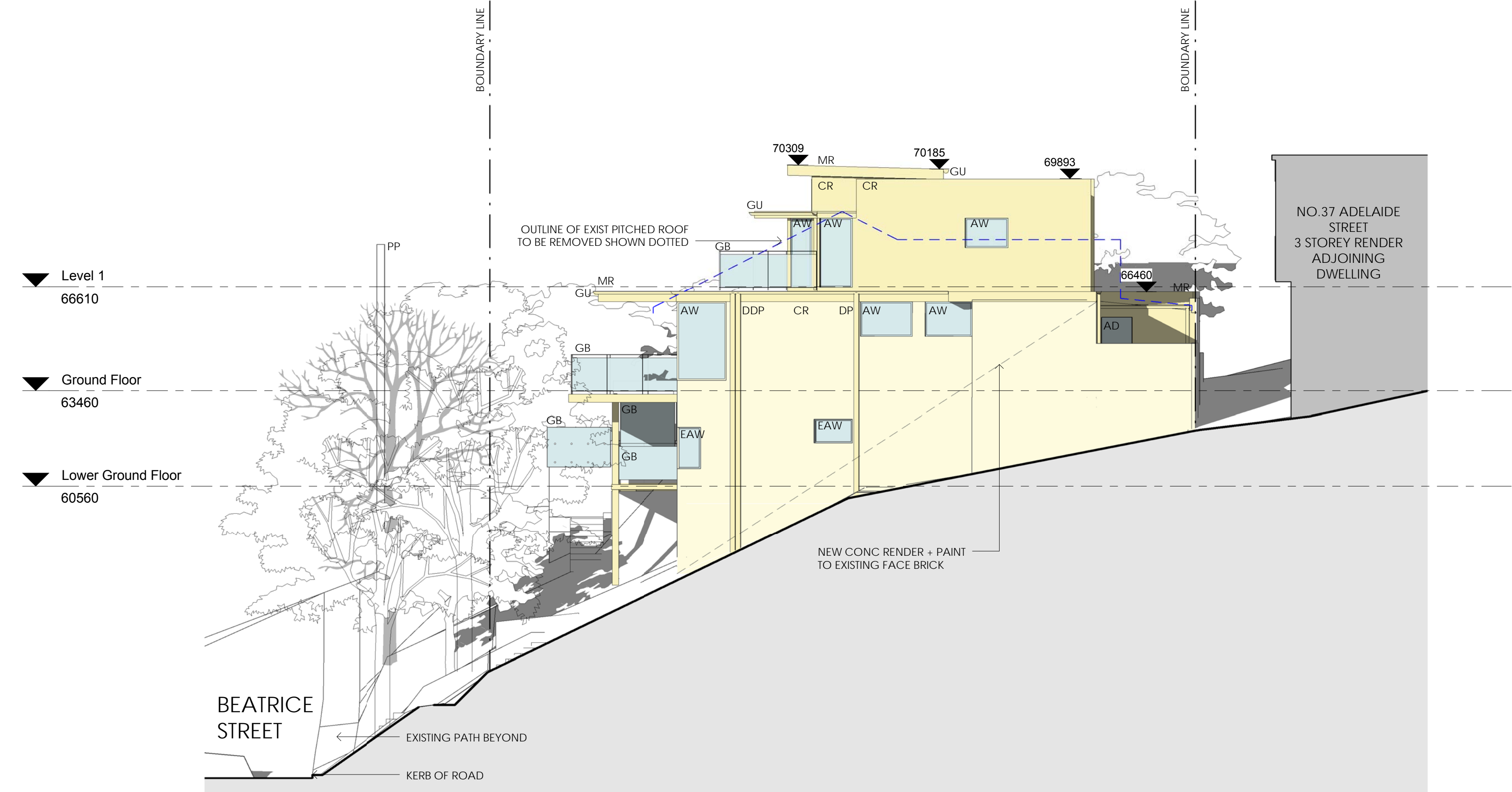

02 Proposed South Elevation
1:100

Legend	
AD	ALUMINIUM DOOR
AW	ALUMINIUM WINDOW
AWN	AWNING
CT	CERAMIC FLOOR TILES
CONC	CONCRETE FLOOR
CPT	CARPET
CR	CEMENT RENDER SELECTED PAINT FINISH
DDP	DOUBLE DOWNPIPE
DP	DOWNPIPE
DPS	DOWNPIPE + SPREADER
EAD	EXISTING ALUMINIUM DOORS
EAU	EXISTING ALUMINIUM WINDOWS
EBW	EXISTING BRICKWORK
FB	FACE BRICK
FC	FIBRE CEMENT CLADDING
GB	GLASS BALUSTRADE
GD	GARAGE DOOR
GH	GAS HEATER
GU	GUTTER
HWU	HOT WATER UNIT
MC	METAL CLADDING
MH	METAL HOOD
MR	METAL ROOF
MSB	MAIN SWITCH BOARD
PAV	PAVERS
PP	POWER POLE
RS	RETRACTABLE SCREEN
RWH	RAIN WATER HEAD
RWO	RAIN WATER OUTLET
RWT	RAIN WATER TANK
SB	SKIMMER BOX
SE	SEWER LINE
SFT	STONE FLOOR TILES
SL	SKYLIGHT
ST	STONE WALL
STC	STRUCTURAL COLUMN
TF	TIMBER FENCE
TIM	TIMBER FLOOR
TS	TIMBER SCREEN
W	WASHING MACHINE
WIR	WALK IN ROBE
WM	WATER METER
WM	PROPOSED WALL
---	EXISTING WALL
- - - -	DEMOLISHED WALL
---	ALTERATIONS OR ADDITIONS
---	NEW CONCRETE RENDER TO EXISTING WALLS

Project Manager



Linked Project Management
61 418 497 076

Engineer

Geotron Engineering Consultants
L35
100 BARANGAROO AVE
SYDNEY

02 8046 7576

Project

CLONTARF RESIDENCE
39 Adelaide Street
Clontarf NSW
for
Gina Minks + Mark Taftt

Drawing Name

Proposed North +
South Elevations

Date	Scale	Sheet Size
06/02/19	As indicated	@ A1

Reg No.	Drawn	Chk.
7413	CBS	CT

Job No.	Drawing No.	Revision
---------	-------------	----------

7240 DA0204 B

red blue
architecture + design

61 2 9114 6767
info@redblue.com.au
www.redblue.com.au
suite 101, 43 majors bay road concord 2137 australia

In accepting and utilising this document the recipient agrees that red blue architecture + design Pty Ltd ABN 62 152 860 814, retain all common law, statutory law and other rights including copyright and intellectual property rights. The recipient agrees not to use this document for any purpose other than its intended use: to waive all claims against red blue architecture + design resulting from unauthorised changes; or to reuse the document on other projects without the prior written consent of red blue architecture + design. Under no circumstances shall transfer of this document be deemed a sale. red blue architecture + design makes no warranties of fitness for any purpose. The Owner/Contractor shall assume full responsibility for any work commencing. Figured dimensions shall take precedence over scaled work. If in doubt, ask.

Nominated Architects Craig Taylor 7413 - © Copyright 2019.

DA Submission

Rev.	Date	Revision	By	Chk.
A	08.02.19	DA Issue	TC	CT
B	11.02.19	DA Issue	TC	CT

Legend	
AD	ALUMINIUM DOOR
AW	ALUMINIUM WINDOW
AWN	AWNING
CTF	CERAMIC FLOOR TILES
CONC	CONCRETE FLOOR
CPT	CARPET
CR	CEMENT RENDER SELECTED PAINT FINISH
DDP	DOUBLE DOWNPIPE
DP	DOWNPIPE
DPS	DOWNPIPE + SPREADER
EAD	EXISTING ALUMINIUM DOORS
EAW	EXISTING ALUMINIUM WINDOWS
EBW	EXISTING BRICKWORK
FB	FACE BRICK
FC	FIBRE CEMENT CLADDING
GB	GLASS BALUSTRADE
GD	GARAGE DOOR
GH	GAS HEATER
GU	GUTTER
HWU	HOT WATER UNIT
MC	METAL CLADDING
MH	METAL HOOD
MR	METAL ROOF
MSB	MAIN SWITCH BOARD
PAV	PAVERS
PP	POWER POLE
RS	RETRACTABLE SCREEN
RWH	RAIN WATER HEAD
RWO	RAIN WATER OUTLET
RWT	RAIN WATER TANK
SB	SKIMMER BOX
SE	SEWER LINE
SFT	STONE FLOOR TILES
SL	SKYLIGHT
ST	STONE WALL
STC	STRUCTURAL COLUMN
TF	TIMBER FENCE
TIM	TIMBER FLOOR
TS	TIMBER SCREEN
W	WASHING MACHINE
WIR	WALK IN ROBE
WM	WATER METER
	PROPOSED WALL
	EXISTING WALL
	DEMOLISHED WALL
	ALTERATIONS OR ADDITIONS
	NEW CONCRETE RENDER TO EXISTING WALLS

Project Manager



Linked Project Management
61 418 497 076

Engineer

Geotron Engineering Consultants
L35
100 BARANGAROO AVE
SYDNEY
02 8046 7576

Project

CLONTARF RESIDENCE
39 Adelaide Street
Clontarf NSW
for
Gina Minks + Mark Taftt

Drawing Name

Proposed East +
West Elevations

Date	Scale	Sheet Size
06/02/19	As indicated	@ A1

Reg No.	Drawn	Chk.
7413	CBS	CT

Job No.	Drawing No.	Revision
---------	-------------	----------

7240 DA0205 B

red blue
architecture + design

61 2 9114 6767
info@redblue.com.au
www.redblue.com.au
suite 101, 43 majors bay road concord 2137 australia

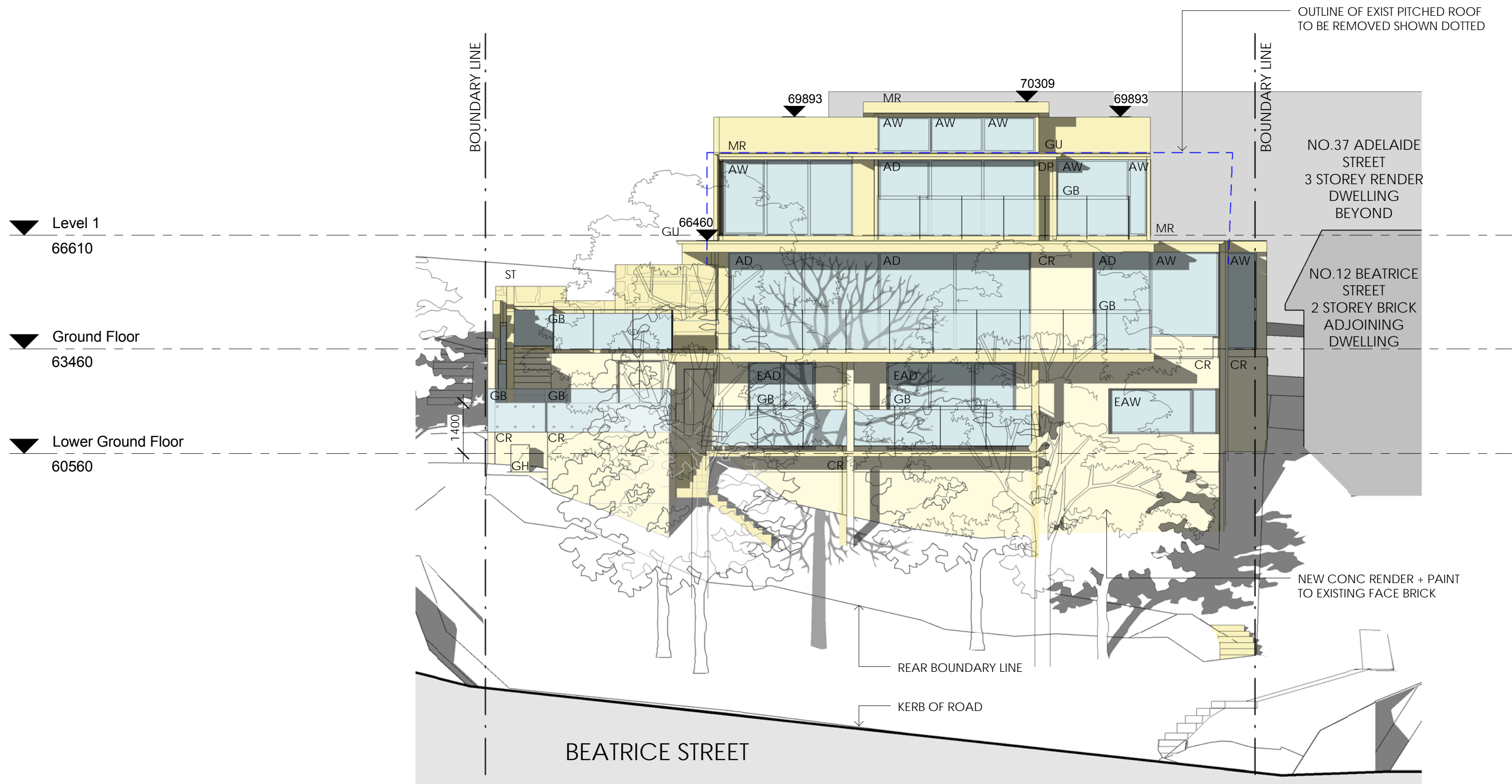

01 Proposed West Elevation
1:100

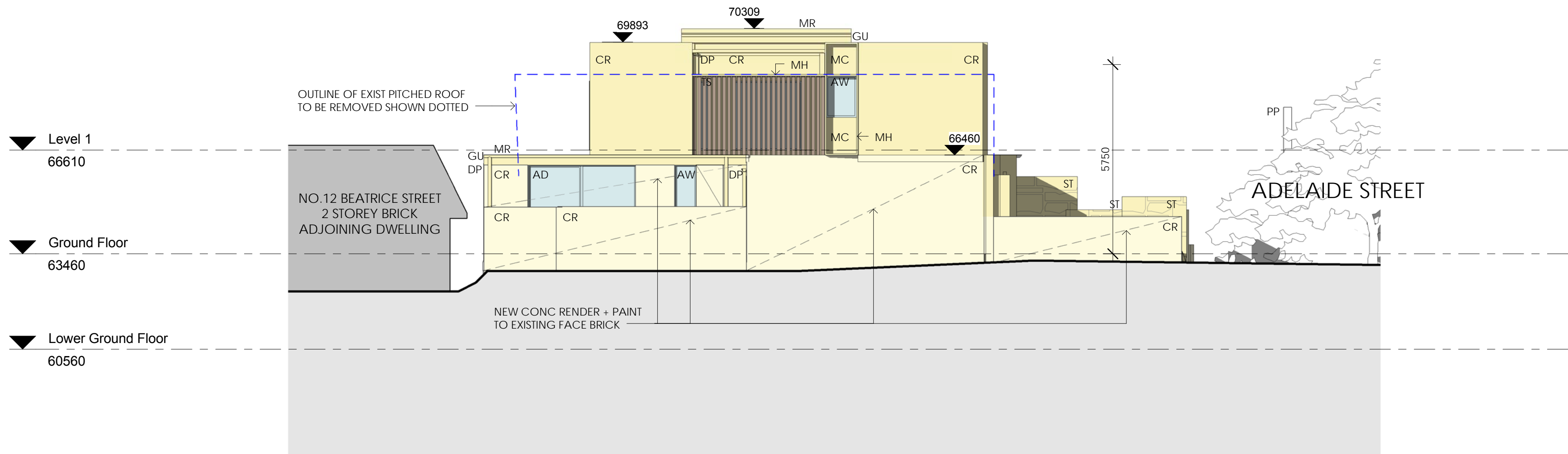

02 Proposed East Elevation
1:100

In accepting and utilising this document the recipient agrees that red blue architecture + design pty ltd ABN 62 152 860 814, retain all common law, statutory law and other rights including copyright and intellectual property rights. The recipient agrees not to use this document for any purpose other than its intended use: to waive all claims against red blue architecture + design resulting from unauthorised changes; or to reuse the document on other projects without the prior written consent of red blue architecture + design. Under no circumstances shall transfer of this document be deemed a sale. red blue architecture + design makes no warranties of fitness for any purpose. The Owner/Contractor shall assume full responsibility for any work knowingly performed contrary to any laws, ordinances, regulations or approvals. The Builder/Contractor shall verify job dimensions prior to any work commencing. Figured dimensions shall take precedence over scaled work. If in doubt, ask.

Nominated Architects Craig Taylor 7413 - © Copyright 2019.

DA Submission

Rev.	Date	Revision	By	Chk.
A	08.02.19	DA Issue	TC	CT

Legend

- SHADOWS CAST BY EXISTING BUILDING
- NEW SHADOWS CAST BY PROPOSED BUILDING
- SHADOWS CAST BY NEIGHBOURS
- REDUCTION IN SHADOWS CAST BY PROPOSED

01 Proposed Winter Solstice 9am

1 : 200

02 Proposed Winter Solstice 12pm

1 : 200

03 Proposed Winter Solstice 3pm

1 : 200

Project Manager



Linked Project Management
61 418 497 076

Engineer

Geotron Engineering Consultants
L35
100 BARANGAROO AVE
SYDNEY
02 8046 7576

Project

CLONTARF RESIDENCE
39 Adelaide Street
Clontarf NSW
for
Gina Minks + Mark Taftt

Drawing Name

Proposed Shadow
Diagrams - Winter
Solstice

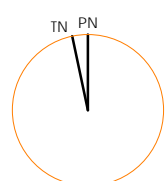

Date	Scale	Sheet Size
06/02/19	As indicated	@ A1

Reg No.	Drawn	Chk.
7413	CBS	CT

Job No.	Drawing No.	Revision
---------	-------------	----------

7240 DA0207 A

red blue
architecture + design

61 2 9114 6767
info@redblue.com.au
www.redblue.com.au
suite 101, 43 majors bay road concord 2137 australia

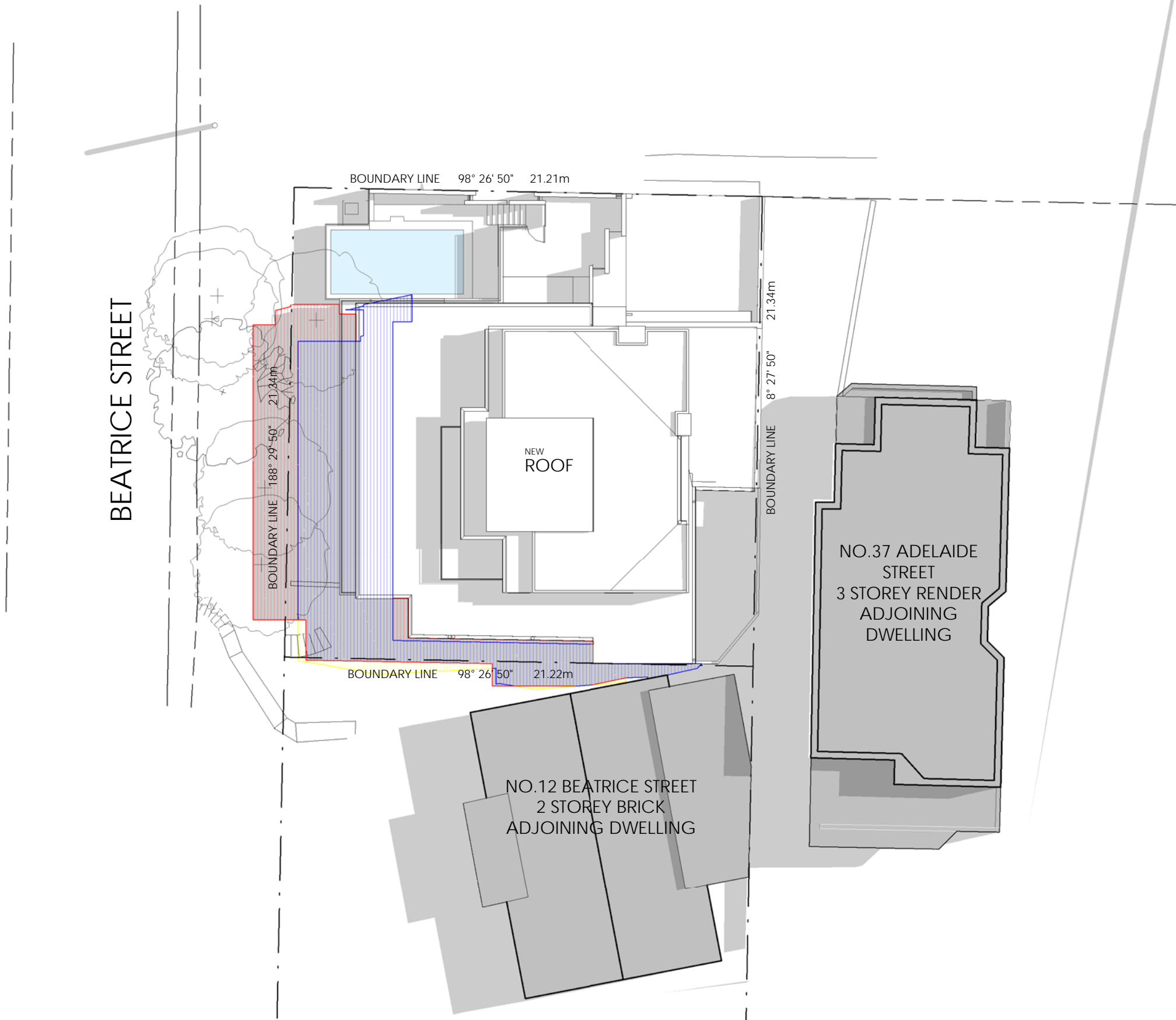

01 Proposed Summer Solstice 9am

1:200

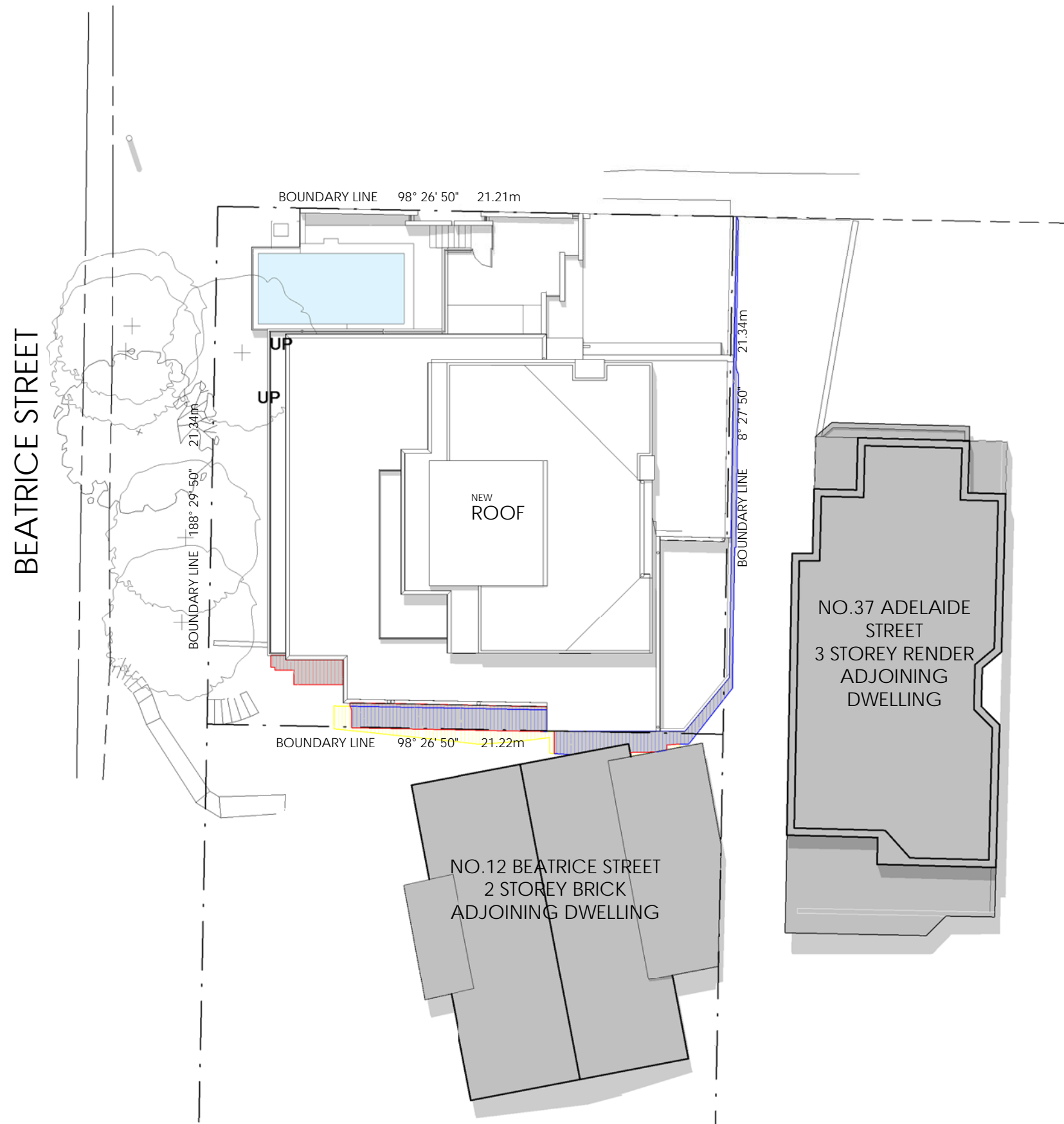

02 Proposed Summer Solstice 12pm

1:200

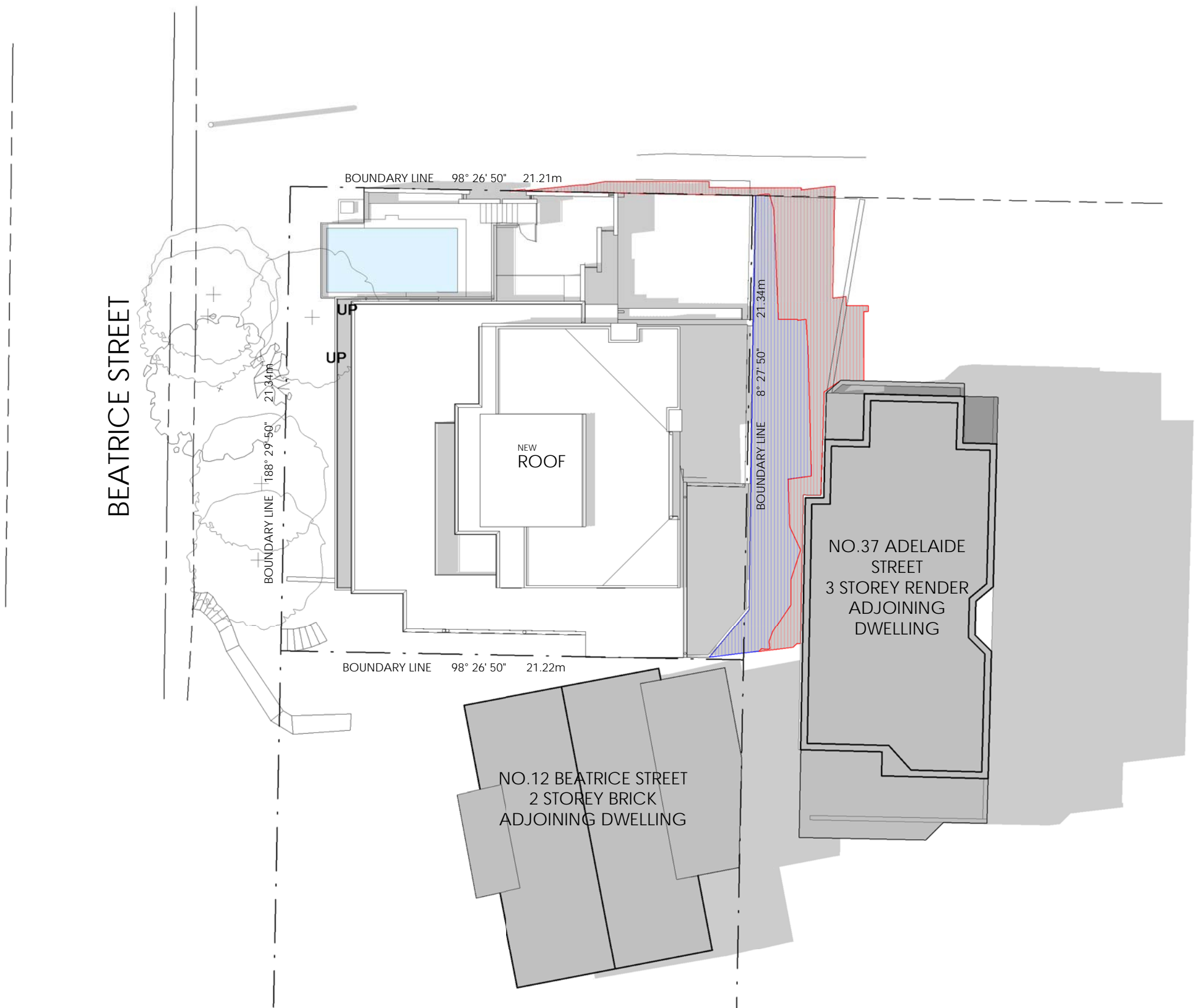

03 Proposed Summer Solstice 3pm

1:200

In accepting and utilising this document the recipient agrees that red blue architecture + design pty ltd ABN 62 152 860 814, retain all common law, statutory law and other rights including copyright and intellectual property rights. The recipient agrees not to use this document for any purpose other than its intended use: to waive all claims against red blue architecture + design resulting from unauthorised changes; or to reuse the document on other projects without the prior written consent of red blue architecture + design. Under no circumstances shall transfer of this document be deemed a sale. red blue architecture + design makes no warranties of fitness for any purpose. The Owner/Contractor shall assume full responsibility for any work knowingly performed contrary to any laws, ordinances, regulations or approvals. The Builder/Contractor shall verify job dimensions prior to any work commencing. Figured dimensions shall take precedence over scaled work. If in doubt, ask.

Nominated Architects Craig Taylor 7413 - © Copyright 2019.

DA Submission

Rev.	Date	Revision	By	Chk.
A	08.02.19	DA Issue	TC	CT

Legend

- SHADOWS CAST BY EXISTING BUILDING
- NEW SHADOWS CAST BY PROPOSED BUILDING
- SHADOWS CAST BY NEIGHBOURS
- REDUCTION IN SHADOWS CAST BY PROPOSED

Project Manager



Linked Project Management

61 418 497 076

Engineer

Geotron Engineering Consultants

L35
100 BARANGAROO AVE
SYDNEY

02 8046 7576

Project

CLONTARF RESIDENCE

39 Adelaide Street

Clontarf NSW

for

Gina Minks + Mark Taftt

Drawing Name

Proposed Shadow
Diagrams - Summer
Solstice

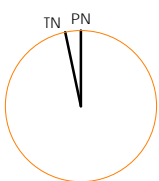

Date	Scale	Sheet Size
06/02/19	As indicated	@ A1

Reg No.	Drawn	Chk.
7413	CBS	CT

Job No.	Drawing No.	Revision
---------	-------------	----------

7240 DA0208 A

red blue
architecture + design

61 2 9114 6767
info@redblue.com.au
www.redblue.com.au
suite 101, 43 majors bay road concord 2137 australia

In accepting and utilising this document the recipient agrees that red blue architecture + design pty. ltd. ABN 62 152 860 814, retain all common law, statutory law and other rights including copyright and intellectual property rights. The recipient agrees not to use this document for any purpose other than its intended use: to waive all claims against red blue architecture + design resulting from unauthorised changes; or to reuse the document on other projects without the prior written consent of red blue architecture + design. Under no circumstances shall transfer of this document be deemed a sale. red blue architecture + design makes no warranties of fitness for any purpose. The Owner/Contractor shall assume full responsibility for any work knowingly performed contrary to any laws, ordinances, regulations or approvals. The Builder/Contractor shall verify job dimensions prior to any work commencing. Figured dimensions shall take precedence over scaled work. If in doubt, ask.

Nominated Architects Craig Taylor 7413 - © Copyright 2019.

DA Submission

Rev.	Date	Revision	By	Chk.
A	08.02.19	DA Issue	TC	CT

Legend

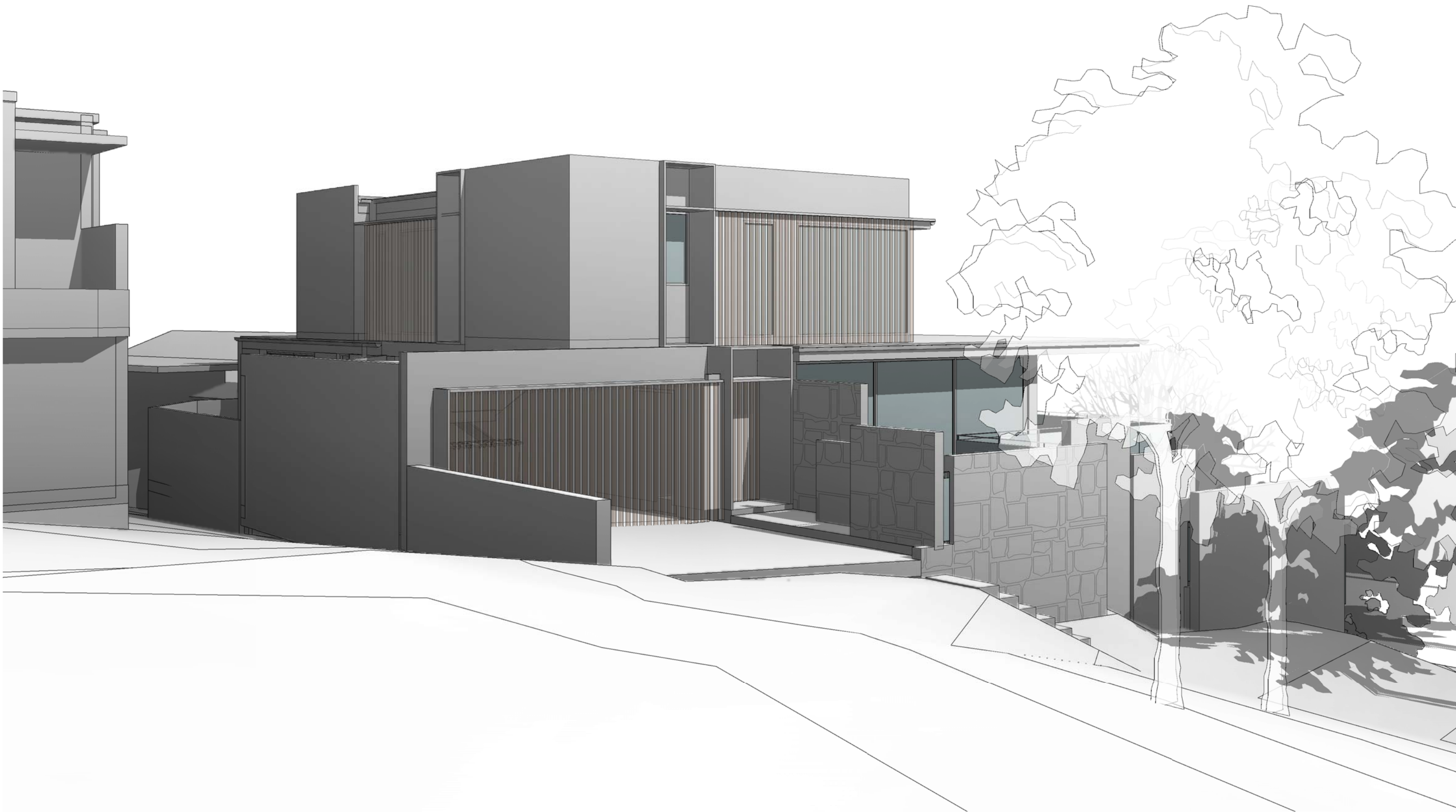

01 Adelaide Street View

Project Manager



Linked Project Management
61 418 497 076

Engineer

Geotron Engineering Consultants
L35
100 BARANGAROO AVE
SYDNEY
02 8046 7576

Project

CLONTARF RESIDENCE
39 Adelaide Street
Clontarf NSW
for
Gina Minks + Mark Tafft

Drawing Name

3D View Sheet 1

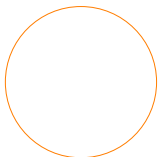

Date	Scale	Sheet Size
06/02/19		@ A1

Reg No.	Drawn	Chk.
7413	TC	CT

Job No.	Drawing No.	Revision
7240	DA0216	A

red blue
architecture + design

61 2 9114 6767
info@redblue.com.au
www.redblue.com.au
suite 101, 43 majors bay road concord 2137 australia

In accepting and utilising this document the recipient agrees that red blue architecture + design Pty. Ltd. ABN 62 152 860 814, retain all common law, statutory law and other rights including copyright and intellectual property rights. The recipient agrees not to use this document for any purpose other than its intended use: to waive all claims against red blue architecture + design resulting from unauthorised changes; or to reuse the document on other projects without the prior written consent of red blue architecture + design. Under no circumstances shall transfer of this document be deemed a sale. red blue architecture + design makes no warranties of fitness for any purpose. The Owner/Contractor shall assume full responsibility for any work knowingly performed contrary to any laws, ordinances, regulations or approvals. The Builder/Contractor shall verify job dimensions prior to any work commencing. Figured dimensions shall take precedence over scaled work. If in doubt, ask.

Nominated Architects Craig Taylor 7413 - © Copyright 2019.

DA Submission

Rev.	Date	Revision	By	Chk.
A	08.02.19	DA Issue	TC	CT

Legend



01 Beatrice Street View
1 : 50

Project Manager



Linked Project Management
61 418 497 076

Engineer

Geotron Engineering Consultants
L35
100 BARANGAROO AVE
SYDNEY
02 8046 7576

Project

CLONTARF RESIDENCE
39 Adelaide Street
Clontarf NSW
for
Gina Minks + Mark Tafft

Drawing Name

3D View Sheet 2

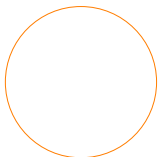

Date	Scale	Sheet Size
06/02/19	1 : 50	@ A1

Reg No.	Drawn	Chk.
7413	CBS	CT

Job No.	Drawing No.	Revision
7240	DA0217	A

red blue
architecture + design

61 2 9114 6767
info@redblue.com.au
www.redblue.com.au
suite 101, 43 majors bay road concord 2137 australia

12/02/2019 8:44:02 AM

01 Sediment + Erosion Control Plan

1:100

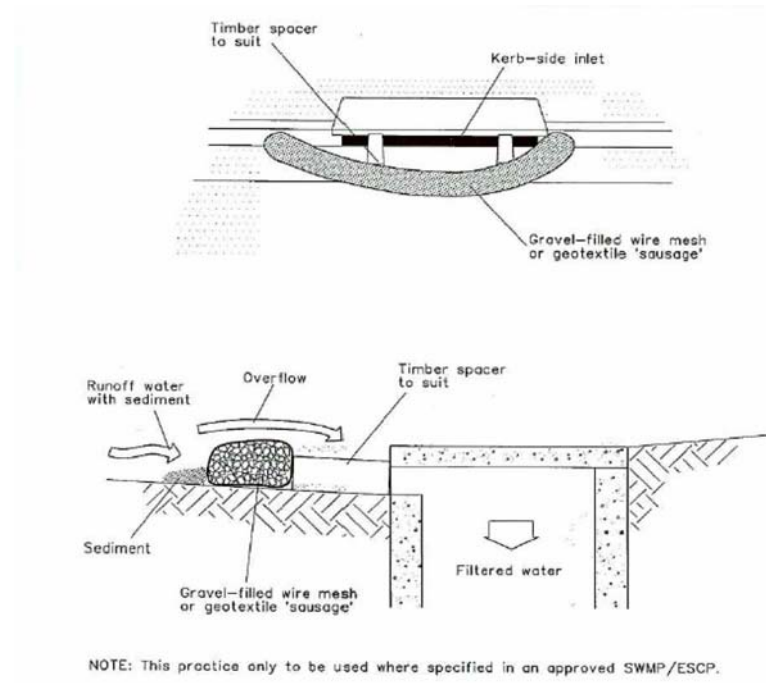
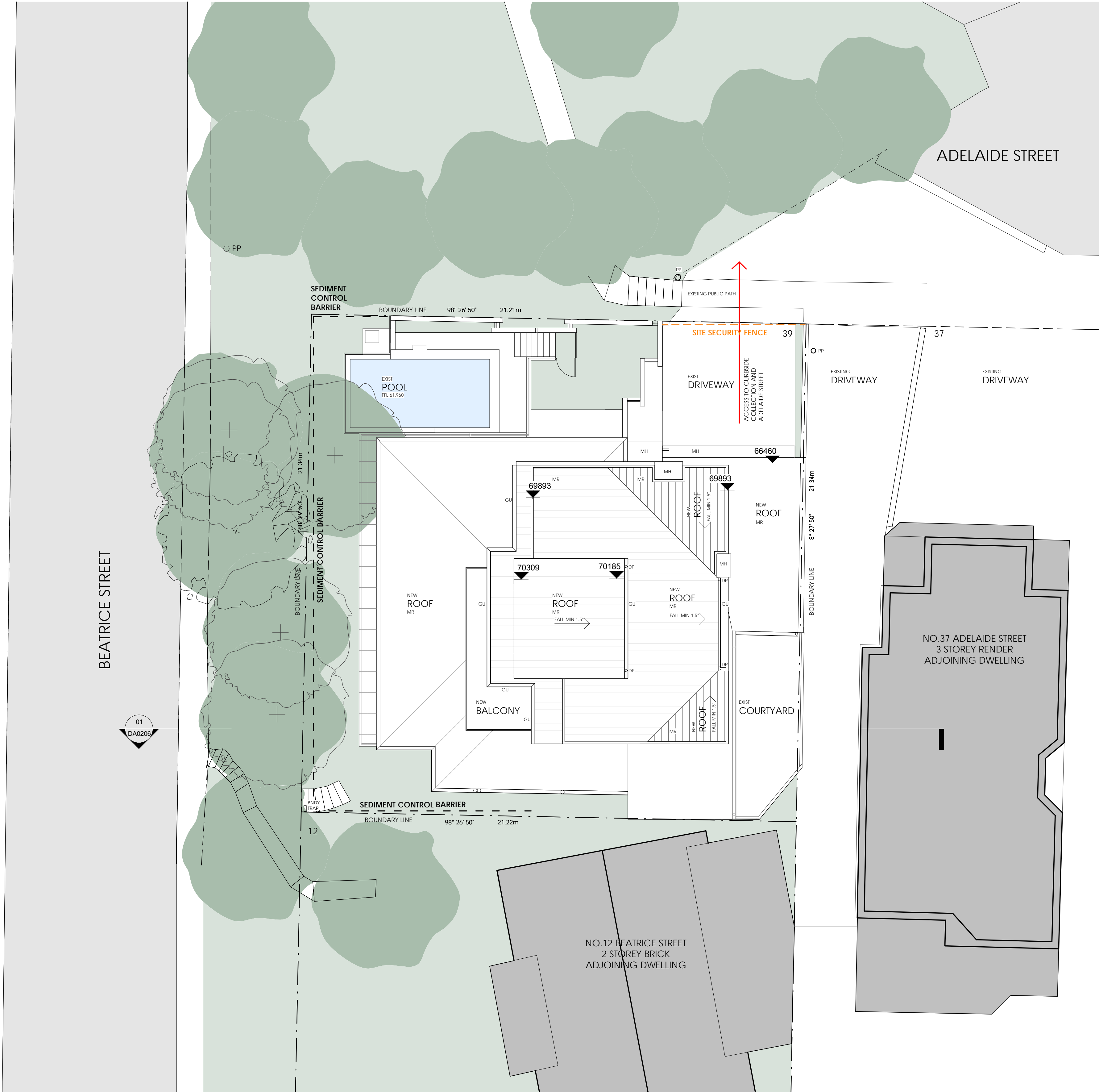

Construction Notes

1. Install filters to curb inlets only at sag points.
2. Fabricate a sleeve made from geotextile or wire mesh longer than the length of the inlet pit and fill it with 25 mm to 50 mm gravel.
3. Form an elliptical cross-section about 150 mm high x 400 mm wide.
4. Place the filter at the opening leaving at least a 100-mm space between it and the curb inlet. Maintain the opening with spacer blocks.
5. Form a seal with the kerb to prevent sediment bypassing the filter.
6. Sandbags filled with gravel can substitute for the mesh or geotextile providing they are placed so that they firmly abut each other and sediment-laden water cannot pass between.

02 Inlet Filter

1:5

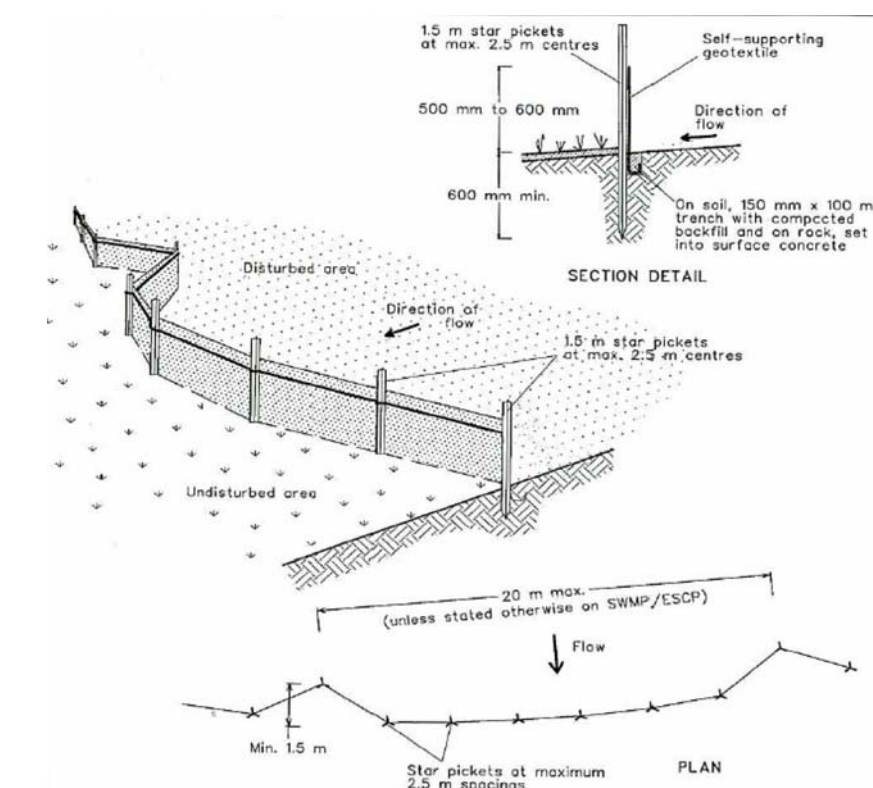

Construction Notes

1. Construct sediment fences as close as possible to being parallel to the contours of the site, but with small returns as shown in the drawing to limit the catchment area or any one section. The catchment area should be small enough to limit water flow if concentrated at one point to 50 litres per second in the design storm event, usually the 10-year event.
2. Cut a 150-mm deep trench along the upslope line of the fence for the bottom of the fabric to be entrenched.
3. Drive 1.5 metre long star pickets into ground at 2.5 metre intervals (max) at the downslope edge of the trench. Ensure any star pickets are filled with safety caps.
4. Fix self-supporting geotextile to the upslope side of the posts ensuring it goes to the base of the trench. Fix the geotextile with wire ties or as recommended by the manufacturer. Only use geotextile specifically produced for sediment fencing. The use of shade cloth for this purpose is not satisfactory.
5. Join sections of fabric at a support post with a 150-mm overlap.
6. Backfill the trench over the base of the fabric and compact it thoroughly over the geotextile.

03 Sediment Fence

1:5

In accepting and utilising this document the recipient agrees that red blue architecture + design Pty Ltd ABN 62 152 860 814, retain all common law, statutory law and other rights including copyright and intellectual property rights. The recipient agrees not to use this document for any purpose other than its intended use: to waive all claims against red blue architecture + design resulting from unauthorised changes; or to reuse the document on other projects without the prior written consent of red blue architecture + design. Under no circumstances shall transfer of this document be deemed a sale. red blue architecture + design makes no warranties of fitness for any purpose. The Owner/Contractor shall assume full responsibility for any work knowingly performed contrary to any laws, ordinances, regulations or approvals. The Builder/Contractor shall verify job dimensions prior to any work commencing. Figured dimensions shall take precedence over scaled work. If in doubt, ask.

Nominated Architects Craig Taylor 7413 - © Copyright 2019.

DA Submission

Rev.	Date	Revision	By	Chk.
A	11.02.19	DA Issue	TC	CT
B	12.02.19	DA Issue	TC	CT

Legend

DP	DOWNPIPE
DPS	DOWNPIPE + SPREADER
RWH	RAIN WATER HEAD
ERWT	EXIST RAIN WATER TANK
NRWT	NEW RAIN WATER TANK
---	SITE SECURITY FENCE
---	SEDIMENT CONTROL BARRIER
---	STORMWATER LINE
---	ENTRY/ EXIT PAD BUND
→	DIVERSION DRAIN
■	IMPERVIOUS AREA
■	EARTHWORKS

Project Manager



Linked Project Management
61 418 497 076

Engineer

Geotron Engineering Consultants
L35
100 BARANGAROO AVE
SYDNEY

02 8046 7576

Project

CLONTARF RESIDENCE
39 Adelaide Street
Clontarf NSW
for
Gina Minks + Mark Taftt

Drawing Name

Sediment + Erosion
Control Plan

Date	Scale	Sheet Size
02/11/19	As indicated	@ A1

Reg No.	Drawn	Chk.
7413	TC	CT

Job No.	Drawing No.	Revision
---------	-------------	----------

7240 DA0222 B

red blue
architecture + design

61 2 9114 6767
info@redblue.com.au
www.redblue.com.au
suite 101, 43 majors bay road concord 2137 australia