

northern beaches council

THIS PLAN IS TO BE READ IN CONJUNCTION WITH THE CONDITIONS OF DEVELOPMENT CONSENT

DA2020/0099

SITE ANALYSIS

1:200

NOTE: ALL DEMOLISHED ELEMENTS TO ENG. SPECIFICATIONS AND AS. 2601 - 2001

ACTION PLANS

m: 0426 957 518
 e: operations@actionplans.com.au
 w: www.actionplans.com.au

REV.	DATE	COMMENTS	DRWN	NOTES
A	18/12/2019	DEVELOPMENT APPLICATION	EAS	This drawing is the copyright of Action Plans and not be altered, reproduced or transmitted in any form or by any means in part or in whole with the written permission of Action Plans. Do not scale measure from drawings. Figured dimensions are to be used only. The Builder/Contractor shall check and verify all levels and dimensions on site prior to commencement of any work, creation of shop drawings, or fabrication of components. All errors and omissions are to be verified by the Builder/Contractor and referred to the designer prior to the commencement of works.
B	21/02/20	DA 'REVISED'	EAS	

LEGEND

- SOFT LANDSCAPE
- HARD LANDSCAPE
- PROPOSED
- EXISTING
- DEMOLISHED

CLIENT
 ELKE & BRAD DUPERE

EXISTING DOWNPIPE
 EX. DP.

PROPOSED DOWNPIPE
 PROP. DP.

PROJECT ADDRESS
 122 PARKES ROAD
 COLLAROY PLATEAU
 NSW 2097

DRAWING NO.
DA01

DATE
 Friday, 21 February
 2020

DRAWING NAME
 SITE ANALYSIS

SCALE
 1:200 @A3

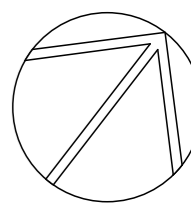

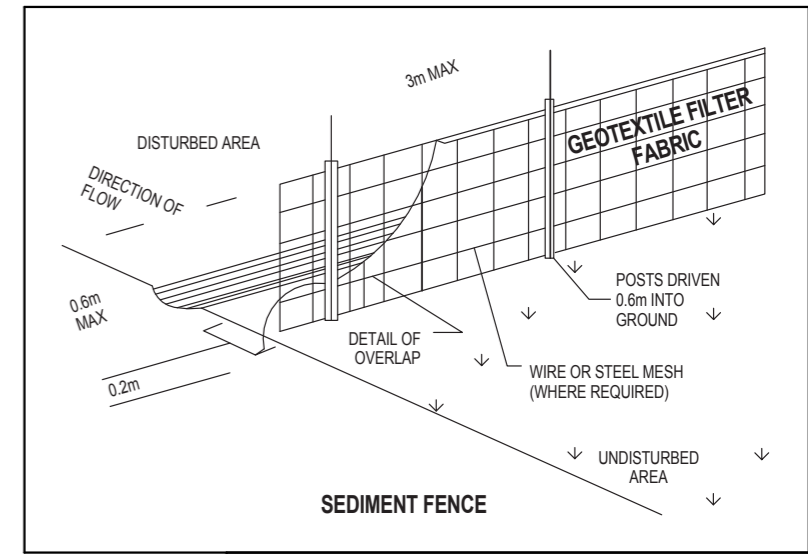
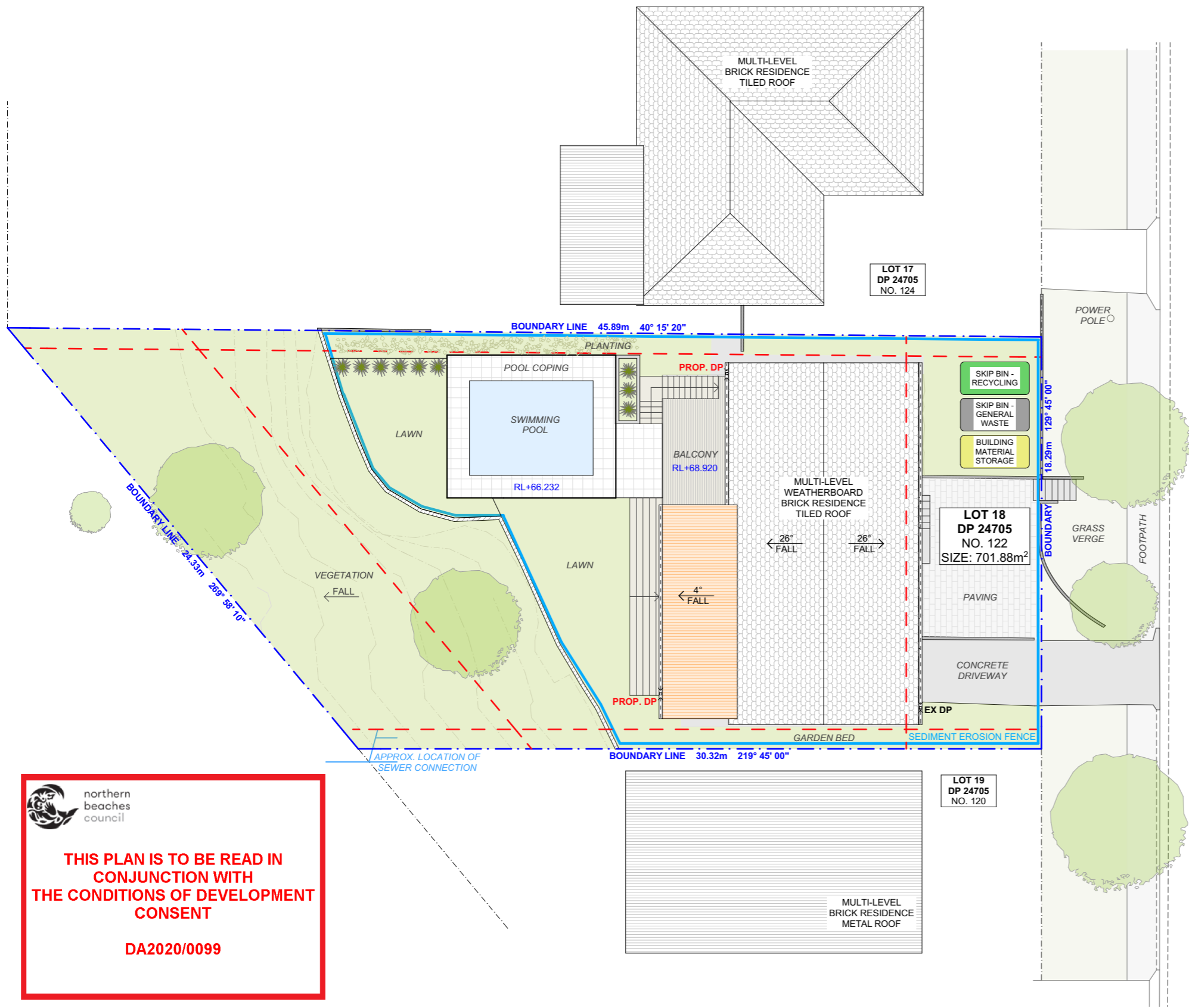

DUST CONTROL :
 TO REDUCE DUST GENERATED BY WIND ACTION, THE REMOVAL OF THE TOP SOIL IS TO BE MINIMISED. TO PREVENT DUST GENERATION, WATERING DOWN OF THE SITE, ESPECIALLY DURING THE MOVEMENT OF MACHINERY IS REQUIRED. WHERE EXCAVATING INTO ROCK, KEEP THE SURFACE MOIST TO MINIMISE DUST. CONSTRUCT A GRAVEL ENTRY/EXIT POINT USING BLUE METAL AND RESTRICT ALL VEHICLE MOVEMENTS WITHIN THE SITE TO A MINIMUM. ENSURE WIND BREAKS, SUCH AS EXISTING FENCES ARE MAINTAINED DURING THE CONSTRUCTION PHASE UNTIL NEW LANDSCAPING IS PROVIDED OR REINSTATED. PREVENT DUST BY COVERING STOCKPILES

SEDIMENT NOTE :
 1. ALL EROSION AND SEDIMENT CONTROL MEASURES TO BE INSPECTED AND MAINTAINED DAILY BY THE SITE MANAGER.
 2. MINIMISE DISTURBED AREAS. REMOVE EXCESS SOIL FROM EXCAVATED AREA AS SOON AS POSSIBLE.
 3. ALL MATERIAL STOCKPILE TO BE CLEAR FROM DRAINS, GUTTERS AND FOOTPATHS, OR WITHIN SEDIMENT FENCE AREA.
 4. DRAINAGE TO BE CONNECTED TO STORMWATER AS SOON AS POSSIBLE. IF STORED ON SITE, IT MUST BE FILTERED BEFORE RELEASING INTO STORMWATER SYSTEM OR WATERWAYS.
 5. ROADS AND FOOTPATHS TO BE SWEEPED DAILY.

STOCKPILES :
 ALL STOCKPILES ARE TO BE KEPT ON-SITE WHERE POSSIBLE. ANY MATERIALS PLACED ON THE FOOTPATHS OR NATURE STRIPS REQUIRE COUNCIL'S PERMISSION.
 ALL STOCKPILES ARE TO BE PLACED AWAY FROM THE DRAINAGE LINES AND STREET GUTTERS. IT IS BEST TO LOCATE THESE ON THE HIGHEST PART OF THE SITE IF POSSIBLE. PLACE WATERPROOF COVERING OVER STOCKPILES.
 IF REQUIRED PROVIDE DIVERSION DRAIN & BANK AROUND STOCKPILES.

GUTTER PROTECTION :
 PROVIDE PROTECTION TO DOWNHILL GRATE IN GUTTER BY MEANS OF SAND BAGS OR BLUE METAL WRAPPED IN GEOTEXTILE FABRIC. WHEN SOIL OR SAND BUILDS UP AROUND THIS SEDIMENT BARRIER, THE MATERIAL SHOULD BE RELOCATED BACK TO THE SITE FOR DISPOSAL.

NOTE: ALL PROPOSED STORMWATER TO CONNECT WITH EXISTING

northern beaches council
 THIS PLAN IS TO BE READ IN CONJUNCTION WITH THE CONDITIONS OF DEVELOPMENT CONSENT
 DA2020/0099

1 SITE / ROOF / SEDIMENT EROSION / WASTE MANAGEMENT / STORMWATER CONCEPT PLAN 1:200

ACTION PLANS
 m: 0426 957 518
 e: operations@actionplans.com.au
 w: www.actionplans.com.au

REV.	DATE	COMMENTS	DRWN	NOTES
A	18/12/2019	DEVELOPMENT APPLICATION	EAS	This drawing is the copyright of Action Plans and not be altered, reproduced or transmitted in any form or by any means in part or in whole with the written permission of Action Plans. Do not scale measure from drawings. Figured dimensions are to be used only. The Builder/Contractor shall check and verify all levels and dimensions on site prior to commencement of any work, creation of shop drawings, or fabrication of components. All errors and omissions are to be verified by the Builder/Contractor and referred to the designer prior to the commencement of works.
B	21/02/20	DA 'REVISED'	EAS	

LEGEND

	SOFT LANDSCAPE		EXISTING DOWNPIPE
	HARD LANDSCAPE		PROPOSED DOWNPIPE
	PROPOSED		
	EXISTING		
	DEMOLISHED		

CLIENT
 ELKE & BRAD DUPERE

PROJECT ADDRESS
 122 PARKES ROAD
 COLLAROY PLATEAU
 NSW 2097

DRAWING NO.
 DA02

DATE
 Friday, 21 February 2020

DRAWING NAME
 SITE / ROOF / SEDIMENT EROSION / WASTE MANAGEMENT / STORMWATER CONCEPT PLAN

SCALE
 1:200 @A3

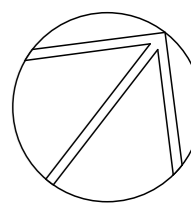

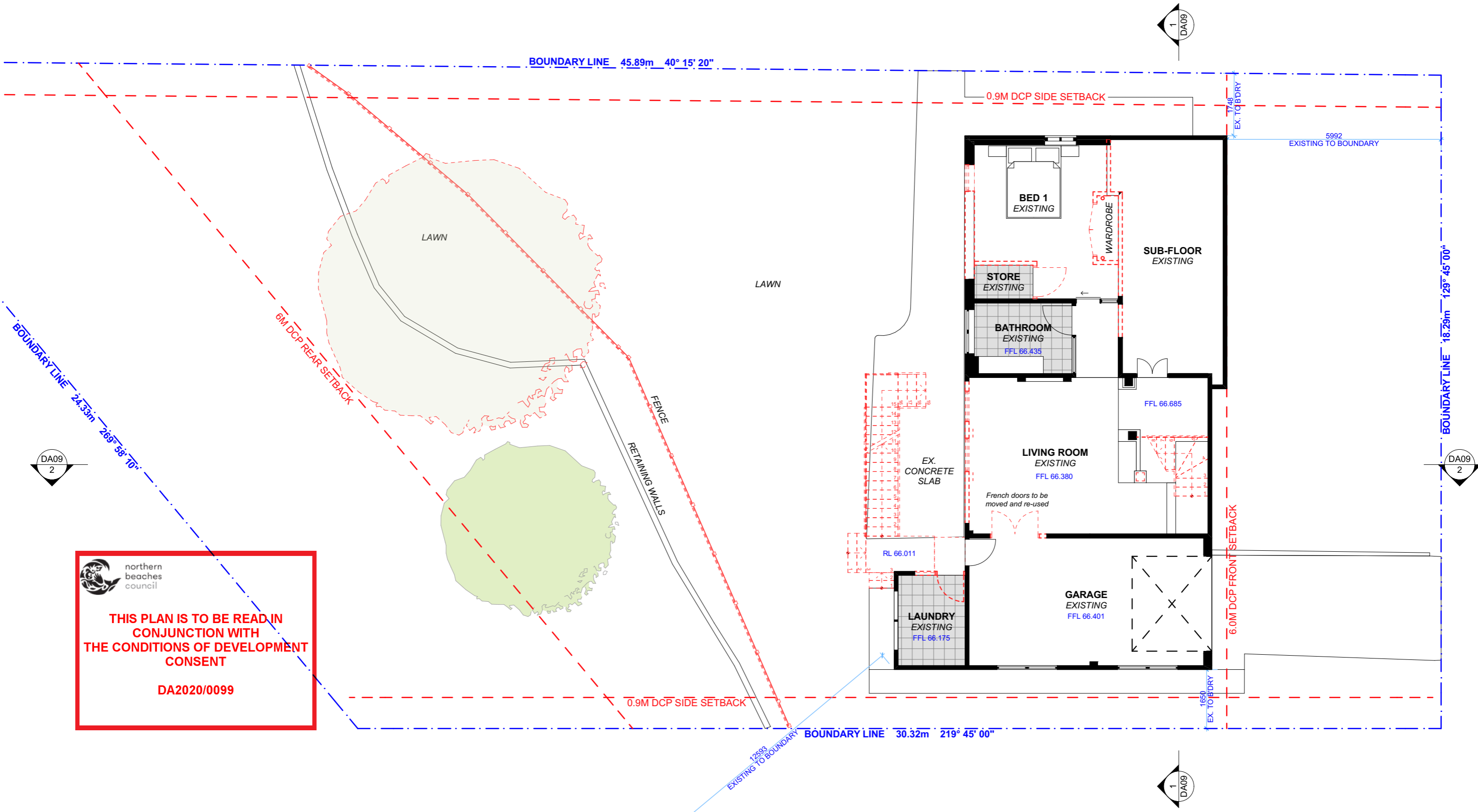

northern beaches council

THIS PLAN IS TO BE READ IN CONJUNCTION WITH THE CONDITIONS OF DEVELOPMENT CONSENT

DA2020/0099

1 EXISTING LOWER GROUND FLOOR PLAN 1:100

NOTE: ALL DEMOLISHED ELEMENTS TO ENG. SPECIFICATIONS AND AS. 2601 - 2001

ACTION PLANS

m: 0426 957 518
 e: operations@actionplans.com.au
 w: www.actionplans.com.au

REV.	DATE	COMMENTS	DRWN	NOTES
A	18/12/2019	DEVELOPMENT APPLICATION	EAS	This drawing is the copyright of Action Plans and not be altered, reproduced or transmitted in any form or by any means in part or in whole with the written permission of Action Plans. Do not scale measure from drawings. Figured dimensions are to be used only. The Builder/Contractor shall check and verify all levels and dimensions on site prior to commencement of any work, creation of shop drawings, or fabrication of components. All errors and omissions are to be verified by the Builder/Contractor and referred to the designer prior to the commencement of works.
B	21/02/20	DA 'REVISED'	EAS	

LEGEND

- EXISTING
- PROPOSED
- DEMOLISHED

CLIENT
 ELKE & BRAD DUPERE

PROJECT ADDRESS
 122 PARKES ROAD
 COLLAROY PLATEAU
 NSW 2097

DRAWING NO.
DA03

DATE
 Friday, 21 February
 2020

DRAWING NAME
 EXISTING LOWER GROUND
 FLOOR PLAN

SCALE
 1:100 @A3

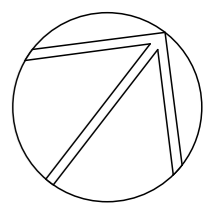

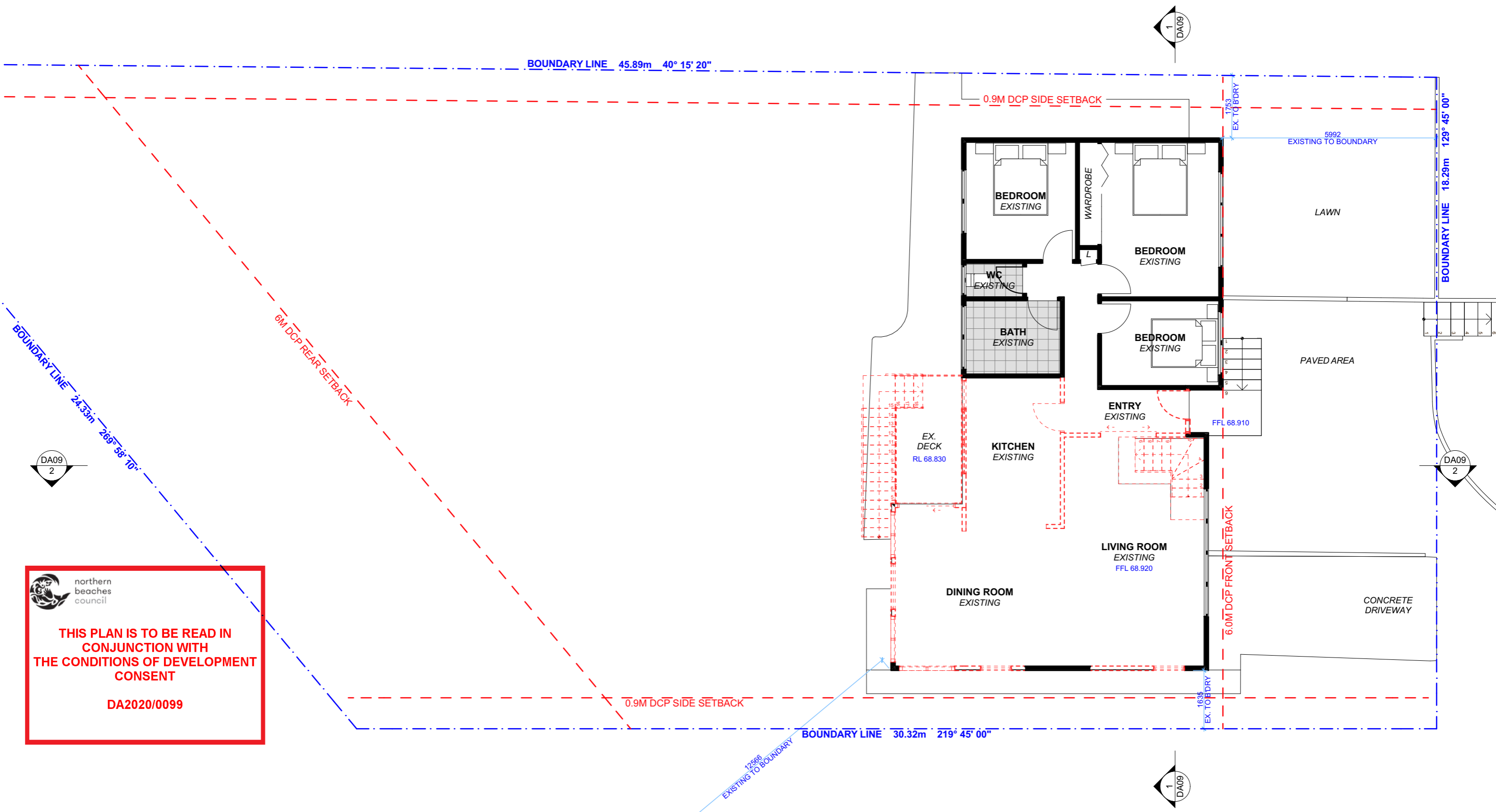





 northern beaches council
THIS PLAN IS TO BE READ IN CONJUNCTION WITH THE CONDITIONS OF DEVELOPMENT CONSENT
DA2020/0099

1 **EXISTING GROUND FLOOR PLAN** **1:100**

NOTE: ALL DEMOLISHED ELEMENTS TO ENG. SPECIFICATIONS AND AS. 2601 - 2001

ACTION PLANS
 m: 0426 957 518
 e: operations@actionplans.com.au
 w: www.actionplans.com.au

REV.	DATE	COMMENTS	DRWN	NOTES
A	18/12/2019	DEVELOPMENT APPLICATION	EAS	This drawing is the copyright of Action Plans and not be altered, reproduced or transmitted in any form or by any means in part or in whole with the written permission of Action Plans. Do not scale measure from drawings. Figured dimensions are to be used only. The Builder/Contractor shall check and verify all levels and dimensions on site prior to commencement of any work, creation of shop drawings, or fabrication of components. All errors and omissions are to be verified by the Builder/Contractor and referred to the designer prior to the commencement of works.
B	21/02/20	DA 'REVISED'	EAS	

LEGEND
 EXISTING
 PROPOSED
 DEMOLISHED

CLIENT
 ELKE & BRAD DUPERE

PROJECT ADDRESS
 122 PARKES ROAD
 COLLARROY PLATEAU
 NSW 2097

DRAWING NO.
DA04

DATE
 Friday, 21 February
 2020

DRAWING NAME
 EXISTING GROUND FLOOR PLAN

SCALE
 1:100 @A3

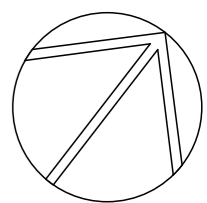

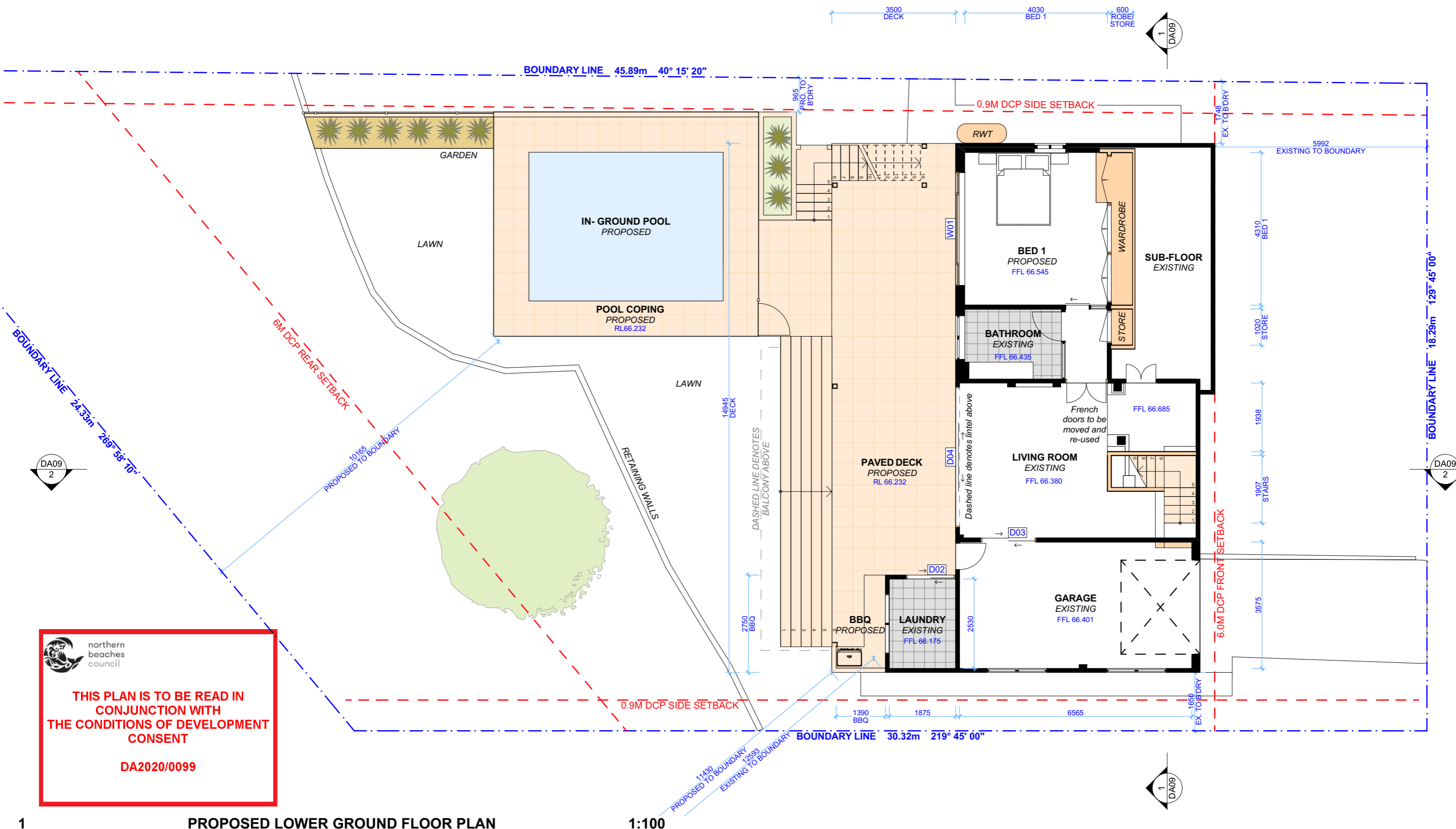

northern beaches council

THIS PLAN IS TO BE READ IN CONJUNCTION WITH THE CONDITIONS OF DEVELOPMENT CONSENT

DA2020/0099

1 PROPOSED LOWER GROUND FLOOR PLAN 1:100

REV.	DATE	COMMENTS	DRWN	NOTES
A	18/12/2019	DEVELOPMENT APPLICATION	EAS	This drawing is the copyright of Action Plans and not be altered, reproduced or transmitted in any form or by any means in part or in whole with the written permission of Action Plans. Do not scale measure from drawings. Figured dimensions are to be used only. The Builder/Contractor shall check and verify all levels and dimensions on site prior to commencement of any work, creation of shop drawings, or fabrication of components. All errors and omissions are to be verified by the Builder/Contractor and referred to the designer prior to the commencement of works.
B	21/02/20	DA 'REVISED'	EAS	

LEGEND

- EXISTING
- PROPOSED
- DEMOLISHED

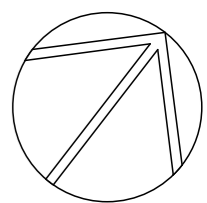

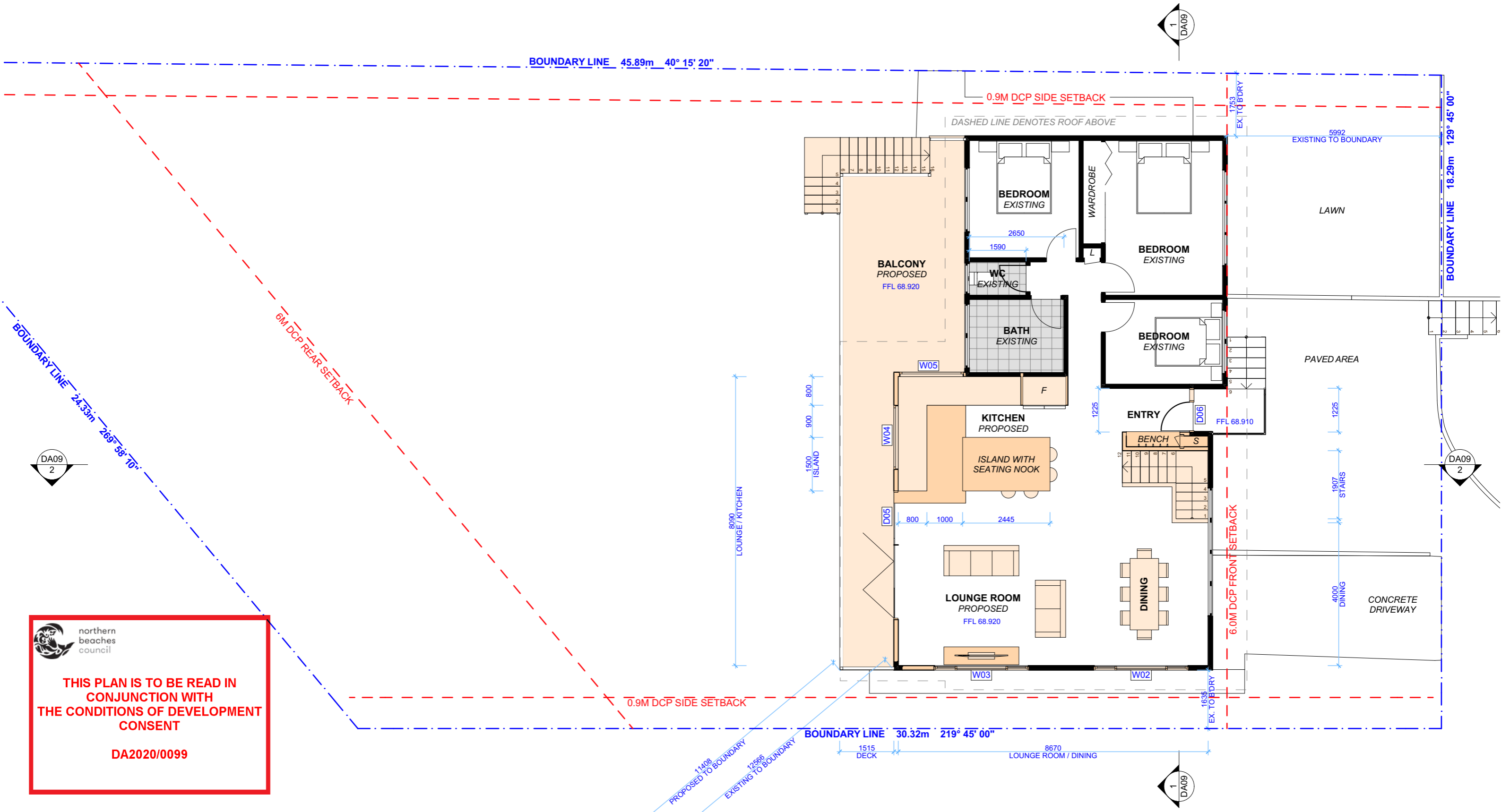

northern beaches council

THIS PLAN IS TO BE READ IN CONJUNCTION WITH THE CONDITIONS OF DEVELOPMENT CONSENT

DA2020/0099

1 PROPOSED GROUND FLOOR PLAN 1:100

ACTION PLANS

m: 0426 957 518
 e: operations@actionplans.com.au
 w: www.actionplans.com.au

REV.	DATE	COMMENTS	DRWN	NOTES
A	18/12/2019	DEVELOPMENT APPLICATION	EAS	This drawing is the copyright of Action Plans and not be altered, reproduced or transmitted in any form or by any means in part or in whole with the written permission of Action Plans. Do not scale measure from drawings. Figured dimensions are to be used only. The Builder/Contractor shall check and verify all levels and dimensions on site prior to commencement of any work, creation of shop drawings, or fabrication of components. All errors and omissions are to be verified by the Builder/Contractor and referred to the designer prior to the commencement of works.
B	21/02/20	DA 'REVISED'	EAS	

LEGEND

- EXISTING
- PROPOSED
- DEMOLISHED

CLIENT
 ELKE & BRAD DUPERE

PROJECT ADDRESS
 122 PARKES ROAD
 COLLAROY PLATEAU
 NSW 2097

DRAWING NO.
DA06

DATE
 Friday, 21 February
 2020

DRAWING NAME
 PROPOSED GROUND FLOOR PLAN

SCALE
 1:100 @A3

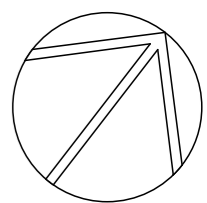

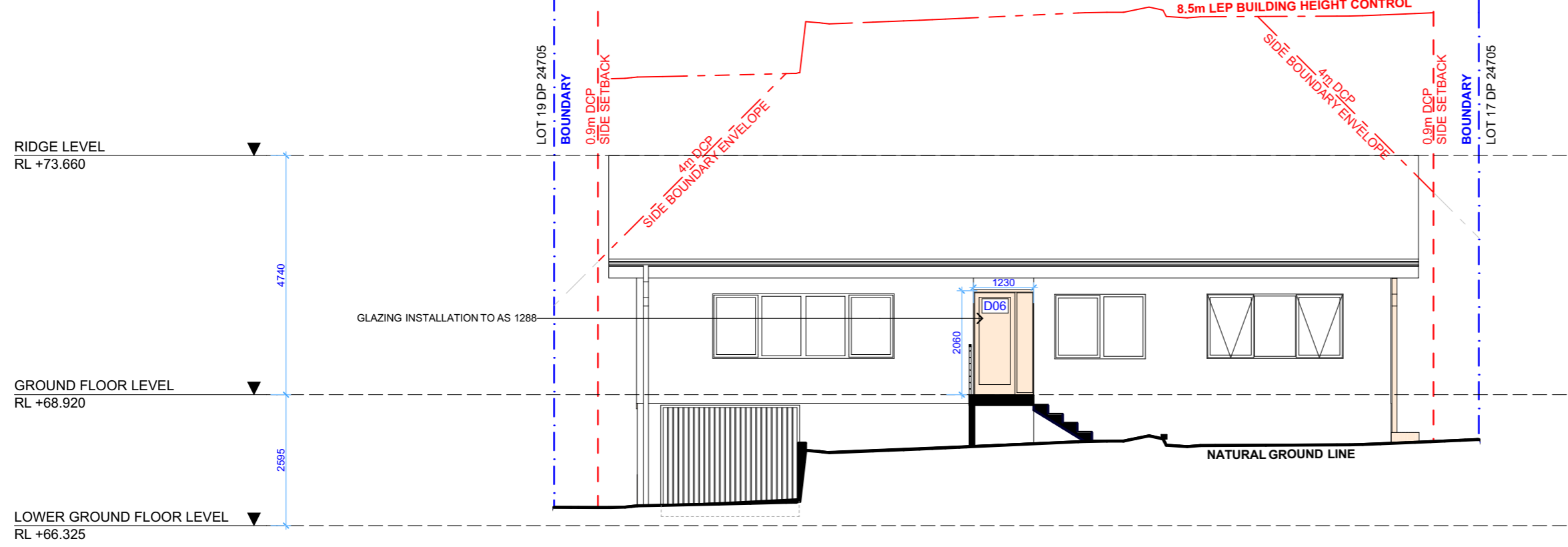

northern beaches council

THIS PLAN IS TO BE READ IN CONJUNCTION WITH THE CONDITIONS OF DEVELOPMENT CONSENT

DA2020/0099

1 EAST ELEVATION 1:100

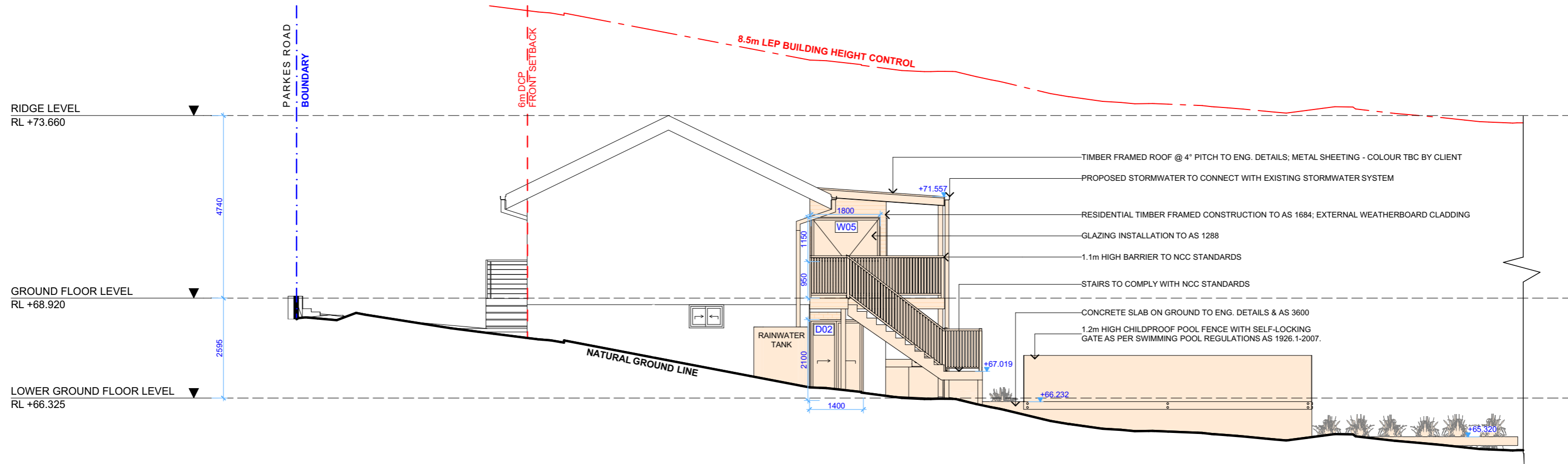

2 NORTH ELEVATION 1:100

ACTION PLANS

m: 0426 957 518
e: operations@actionplans.com.au
w: www.actionplans.com.au

REV.	DATE	COMMENTS	DRWN	NOTES
A	18/12/2019	DEVELOPMENT APPLICATION	EAS	This drawing is the copyright of Action Plans and not be altered, reproduced or transmitted in any form or by any means in part or in whole with the written permission of Action Plans. Do not scale measure from drawings. Figured dimensions are to be used only. The Builder/Contractor shall check and verify all levels and dimensions on site prior to commencement of any work, creation of shop drawings, or fabrication of components. All errors and omissions are to be verified by the Builder/Contractor and referred to the designer prior to the commencement of works.
B	21/02/20	DA 'REVISED'	EAS	

LEGEND

EXISTING

PROPOSED

CLIENT
ELKE & BRAD DUPERE

PROJECT ADDRESS
122 PARKES ROAD
COLLARROY PLATEAU
NSW 2097

DRAWING NO.
DA07

DATE
Friday, 21 February
2020

DRAWING NAME
NORTH / EAST ELEVATION

SCALE
1:100 @A3

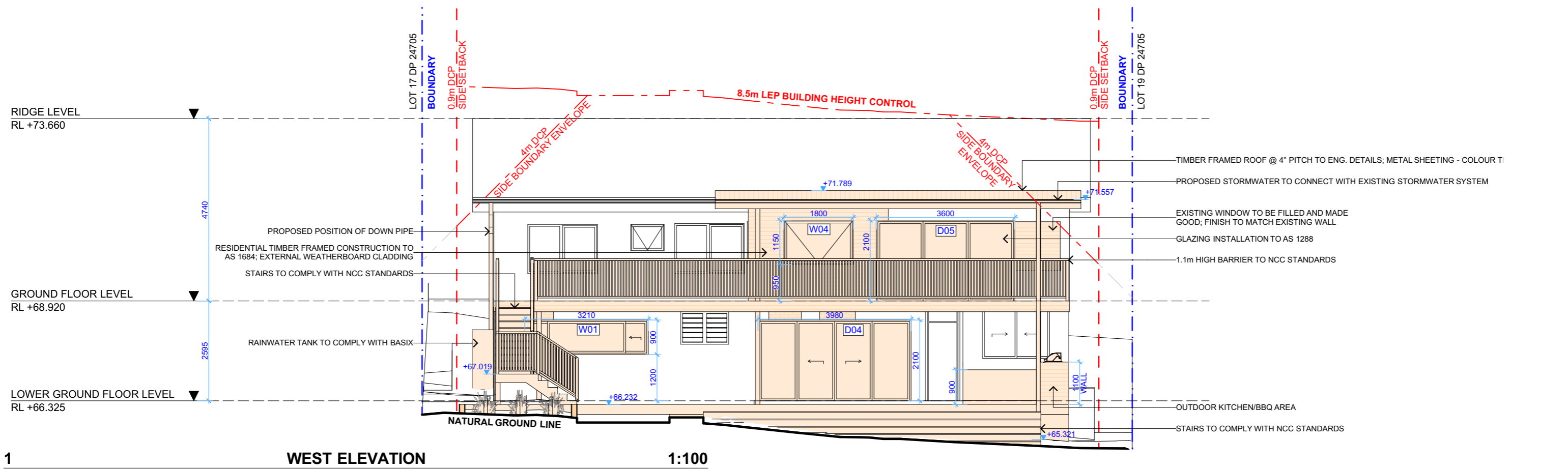

1 WEST ELEVATION 1:100

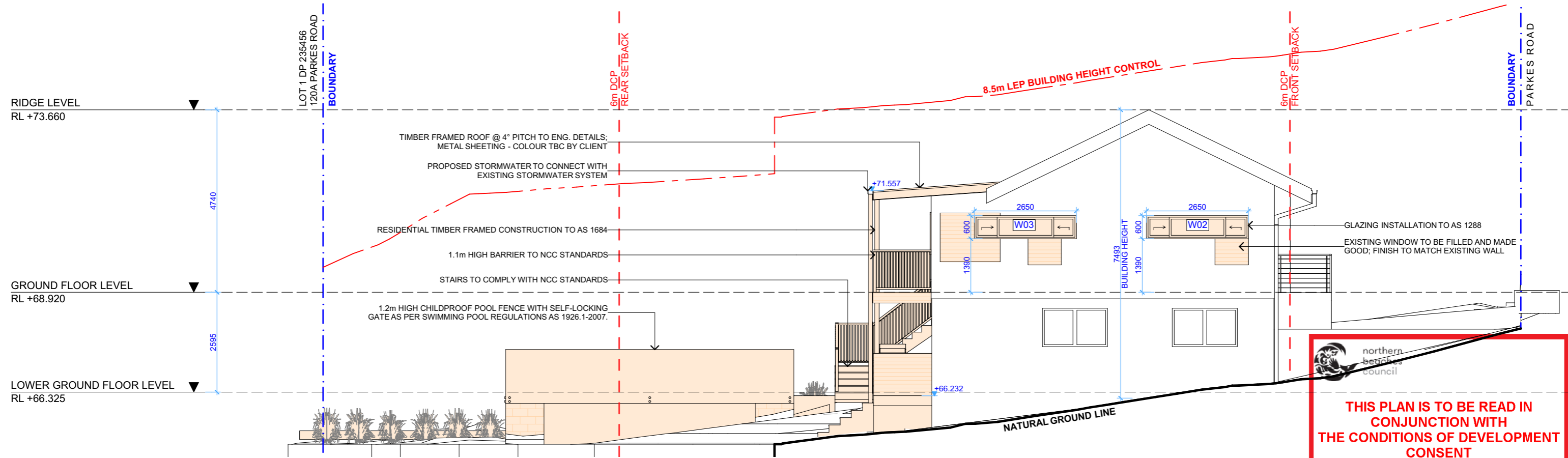

2 SOUTH ELEVATION 1:100



THIS PLAN IS TO BE READ IN CONJUNCTION WITH THE CONDITIONS OF DEVELOPMENT CONSENT

DA2020/0099

ACTION PLANS

m: 0426 957 518
 e: operations@actionplans.com.au
 w: www.actionplans.com.au

REV.	DATE	COMMENTS	DRWN	NOTES
A	18/12/2019	DEVELOPMENT APPLICATION	EAS	This drawing is the copyright of Action Plans and not be altered, reproduced or transmitted in any form or by any means in part or in whole with the written permission of Action Plans. Do not scale measure from drawings. Figured dimensions are to be used only. The Builder/Contractor shall check and verify all levels and dimensions on site prior to commencement of any work, creation of shop drawings, or fabrication of components. All errors and omissions are to be verified by the Builder/Contractor and referred to the designer prior to the commencement of works.
B	21/02/20	DA 'REVISED'	EAS	

LEGEND

 EXISTING
 PROPOSED

CLIENT
 ELKE & BRAD DUPERE

PROJECT ADDRESS
 122 PARKES ROAD
 COLLAROY PLATEAU
 NSW 2097

DRAWING NO.
DA08

DATE
 Friday, 21 February
 2020

DRAWING NAME
 SOUTH / WEST ELEVATION

SCALE
 1:100 @A3

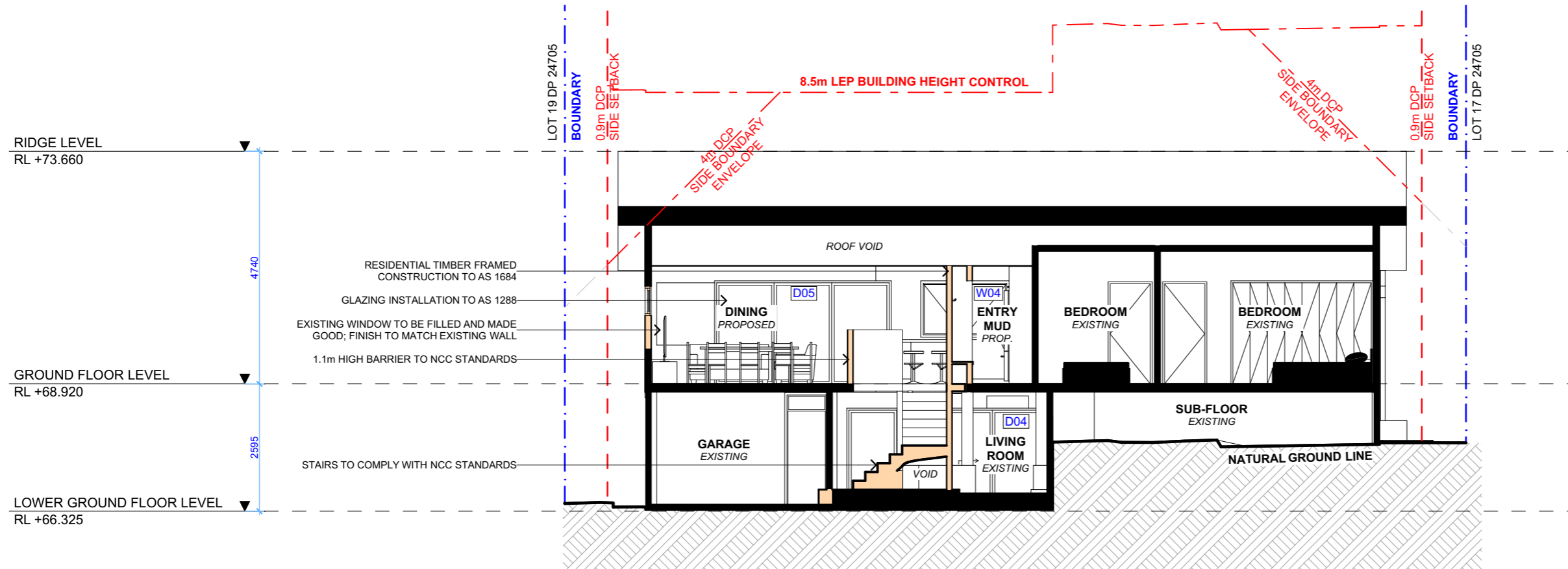

northern beaches council

THIS PLAN IS TO BE READ IN CONJUNCTION WITH THE CONDITIONS OF DEVELOPMENT CONSENT

DA2020/0099

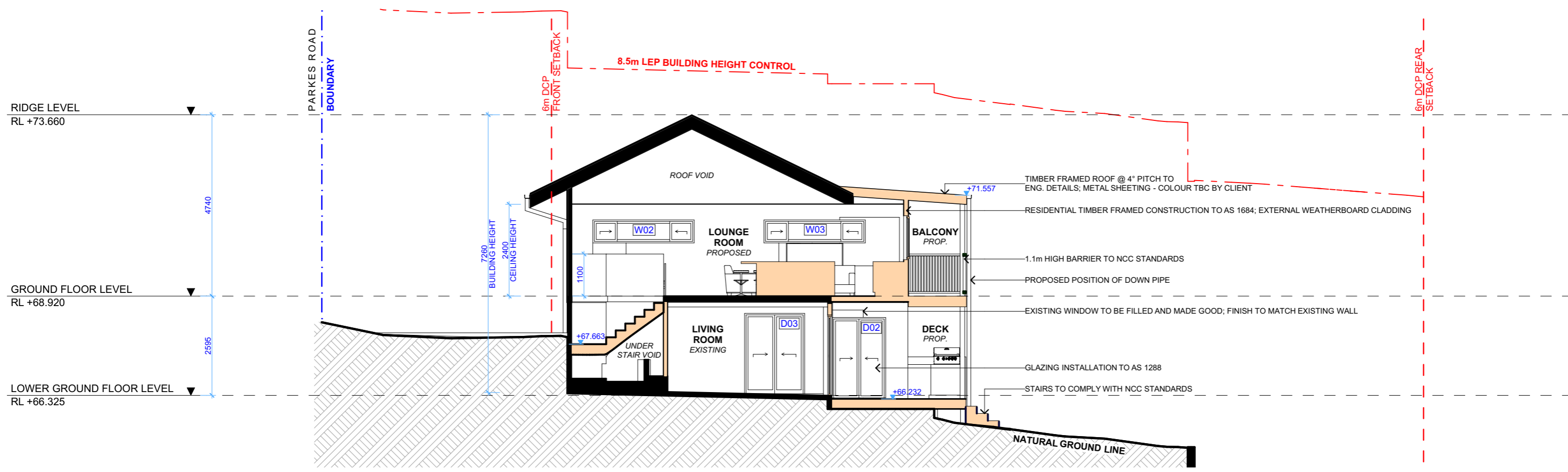

ACTION PLANS

m: 0426 957 518
 e: operations@actionplans.com.au
 w: www.actionplans.com.au

REV.	DATE	COMMENTS	DRWN	NOTES
A	18/12/2019	DEVELOPMENT APPLICATION	EAS	This drawing is the copyright of Action Plans and not be altered, reproduced or transmitted in any form or by any means in part or in whole with the written permission of Action Plans. Do not scale measure from drawings. Figured dimensions are to be used only. The Builder/Contractor shall check and verify all levels and dimensions on site prior to commencement of any work, creation of shop drawings, or fabrication of components. All errors and omissions are to be verified by the Builder/Contractor and referred to the designer prior to the commencement of works.
B	21/02/20	DA 'REVISED'	EAS	

LEGEND

EXISTING
 PROPOSED

CLIENT
 ELKE & BRAD DUPERE

PROJECT ADDRESS
 122 PARKES ROAD
 COLLAROY PLATEAU
 NSW 2097

DRAWING NO.
DA09

DATE
 Friday, 21 February
 2020

DRAWING NAME
 LONG / CROSS SECTION

SCALE
 1:100 @A3



WEATHERBOARD CLADDING
TO MATCH EXISTING

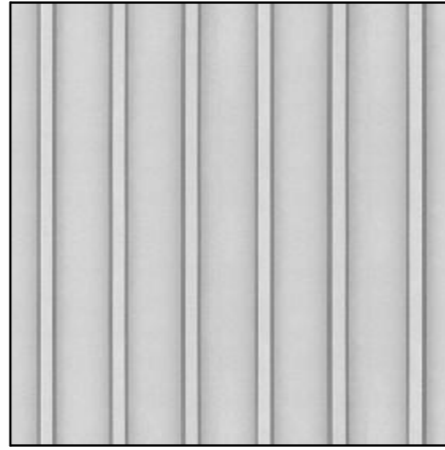

METAL SHEETING
COLOUR TO BE CONFIRMED BY CLIENT



SLIDING GLASS DOOR
BY STEGBAR OR OTHER

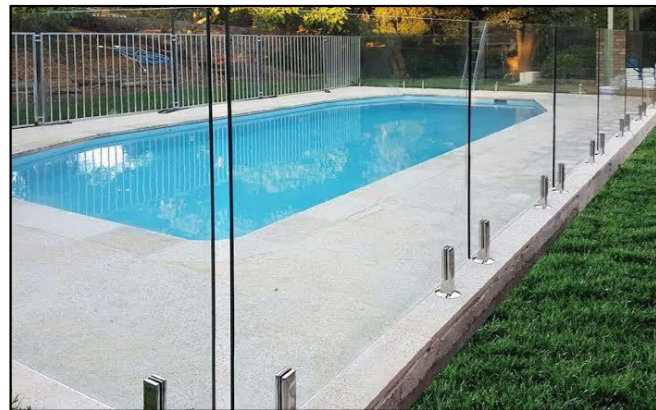

GLASS POOL FENCE
STYLE TO BE CONFIRMED BY CLIENT

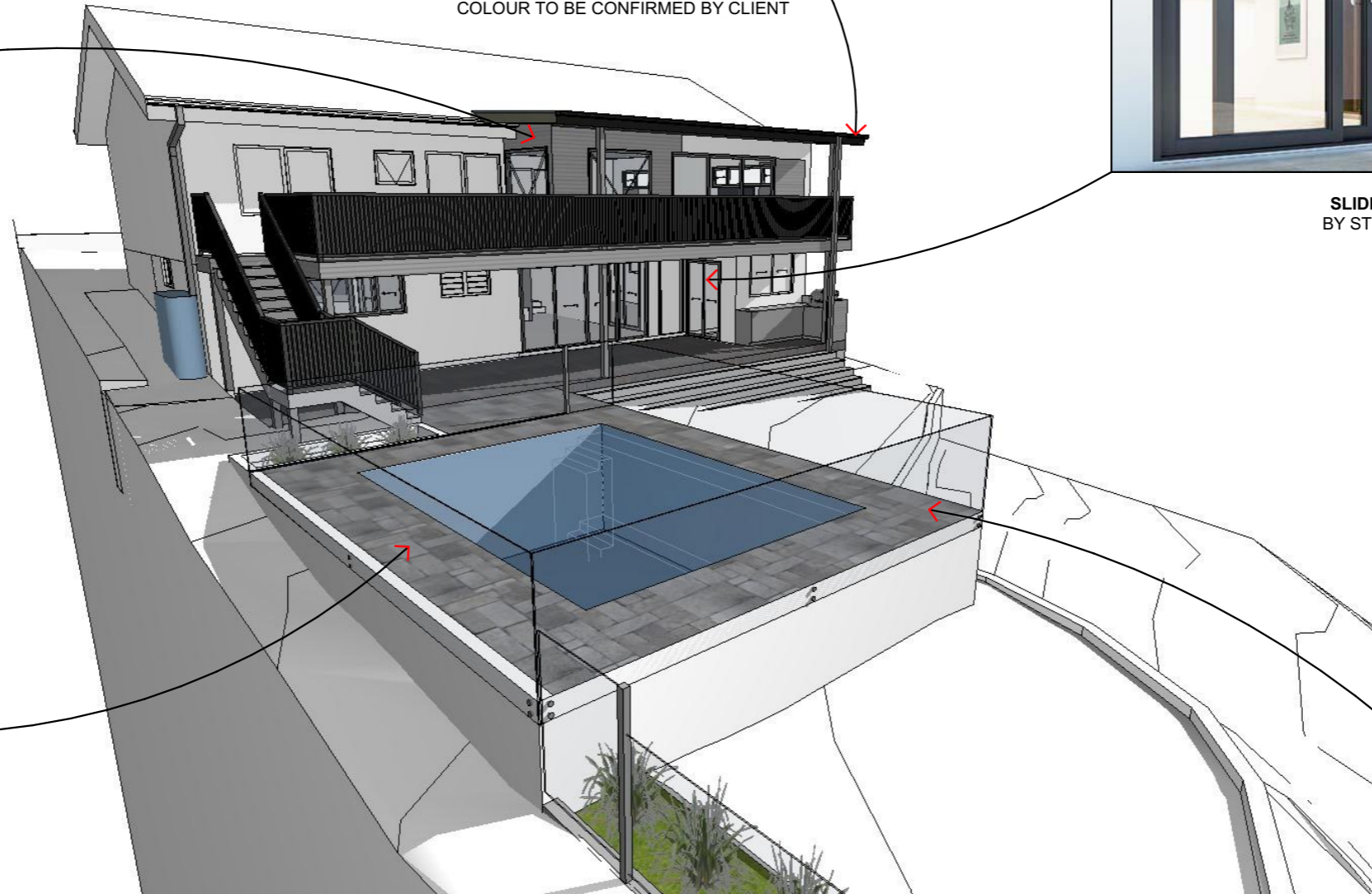

PAVING
STYLE & COLOUR TO BE CONFIRMED BY CLIENT

SAMPLE BOARD



 northern beaches council
THIS PLAN IS TO BE READ IN CONJUNCTION WITH THE CONDITIONS OF DEVELOPMENT CONSENT
DA2020/0099



ACTION PLANS

m: 0426 957 518
e: operations@actionplans.com.au
w: www.actionplans.com.au

REV.	DATE	COMMENTS	DRWN	NOTES
A	18/12/2019	DEVELOPMENT APPLICATION	EAS	This drawing is the copyright of Action Plans and not be altered, reproduced or transmitted in any form or by any means in part or in whole with the written permission of Action Plans. Do not scale measure from drawings. Figured dimensions are to be used only. The Builder/Contractor shall check and verify all levels and dimensions on site prior to commencement of any work, creation of shop drawings, or fabrication of components. All errors and omissions are to be verified by the Builder/Contractor and referred to the designer prior to the commencement of works.
B	21/02/20	DA 'REVISED'	EAS	

LEGEND

CLIENT
ELKE & BRAD DUPERE

PROJECT ADDRESS
122 PARKES ROAD
COLLARROY PLATEAU
NSW 2097

DRAWING NO.
DA11

DATE
Friday, 21 February
2020

DRAWING NAME
SAMPLE BOARD

SCALE
@A3

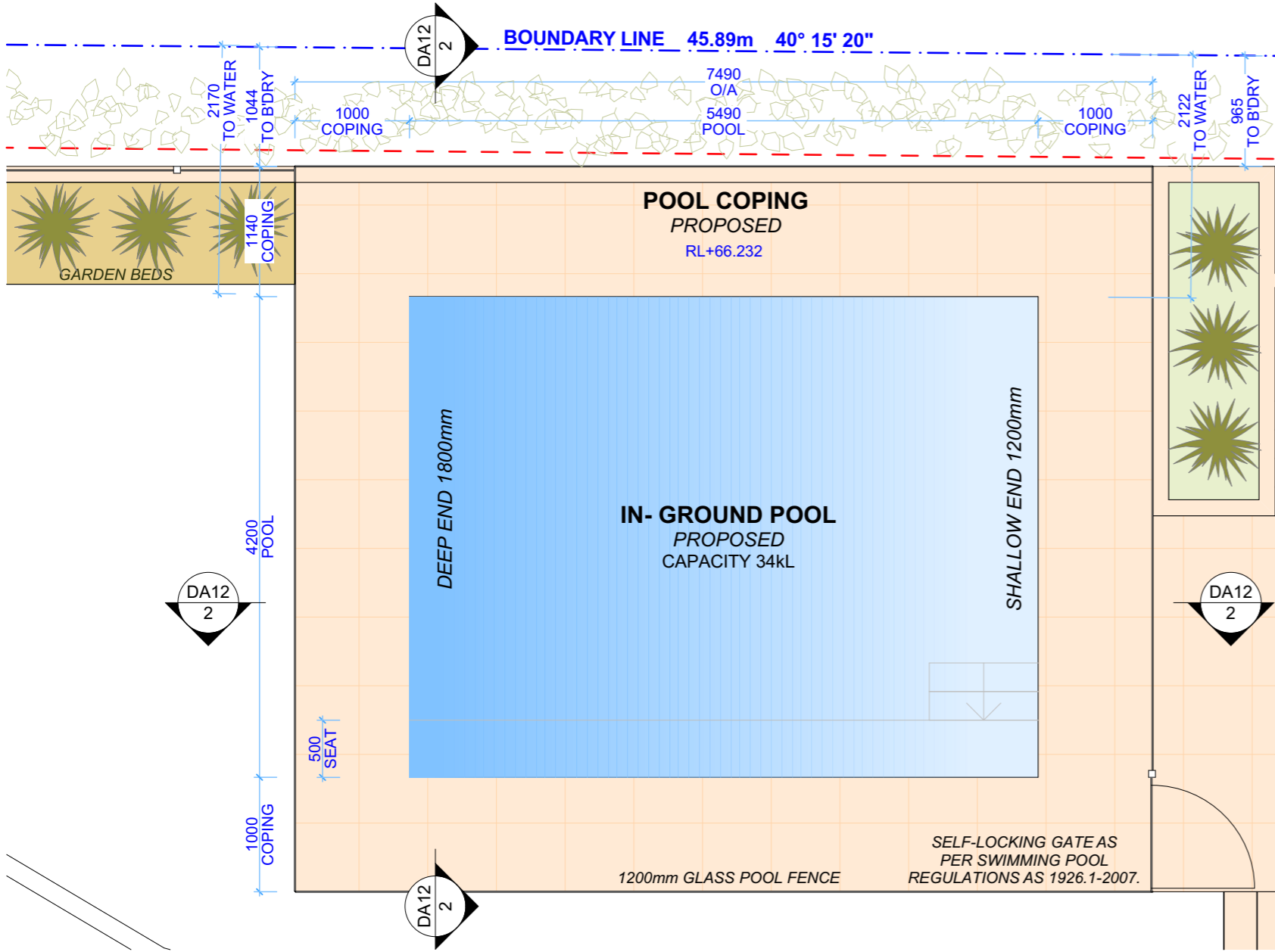

1 PROPOSED POOL PLAN 1:50

POOL OWNER DETAILS

1. If owner is dissatisfied with initial pool set out, location or depths, the builder should be notified BEFORE steel reinforcement is fixed.
2. The position of skimmers, lights, return lines etc. on this drawing is indicative only and final position to be determined on site
3. Safety fencing should be in accordance with local councils requirements and conform to Australian standards

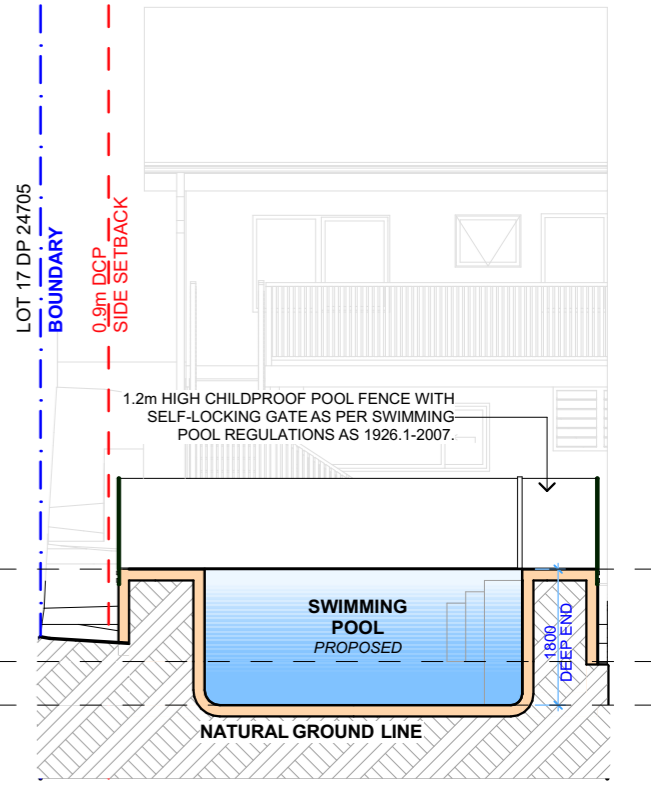

3 POOL CROSS SECTION 1:100

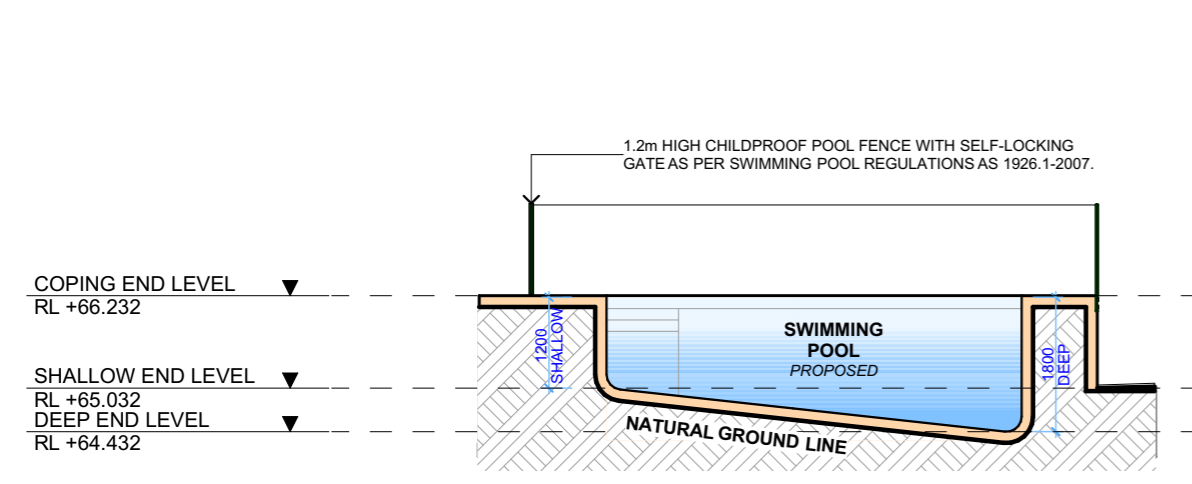

2 POOL LONG SECTION 1:100



THIS PLAN IS TO BE READ IN CONJUNCTION WITH THE CONDITIONS OF DEVELOPMENT CONSENT

DA2020/0099

Design Specification	Building Code of Australia (BCA) requirement (for version of BCA applicable as on the date of submission of CC or CDC)
1. All glazing including decals shall comply with AS 1288.1-2006, AS 2047-1999 and AS 1170.1-2002	Part 3.6 Glazing, requires all glazing to comply with AS 1288-2006 and AS 2047-1999. The BCA requires glazing members to comply with Structural Loading Code AS 2280.1-2002. Glass with a high potential for human impact shall strictly comply with the human impact safety requirements of the BCA
2. Swimming Pool Safety Fencing	Part 3.9.3, of the BCA specifies all requirements of swimming pool safety fencing. Compliance with AS1926.1-2012, including 1800mm high boundary fencing acting as pool fence/barriers. 1200mm high pool fence/barriers shall surround the pool with no doors of building permitted to open onto pool areas. Any windows shall be sufficiently protected in accordance with AS1926.1-2012. NCZ shall be provided to all swimming pool safety fence/barriers in accordance with AS1926.1-2012. AS 1288 2006 specifies glazing requirements when glass is incorporated into a pool fence/barrier. Certification post construction will be required.
3. Swimming Pool Recirculation Systems	Part 3.9.4. of the BCA specifies all requirements of swimming pool and spa recirculation systems. AS1926.3-2010 shall be complied with and certified post construction

Design Specification	Building Code of Australia (BCA) requirement (for version of BCA applicable as on the date of submission of CC or CDC)
1. All glazing including decals shall comply with AS 1288.1-2006, AS 2047-1999 and AS 1170.1-2002	Part 3.6 Glazing, requires all glazing to comply with AS 1288-2006 and AS 2047-1999. The BCA requires glazing members to comply with Structural Loading Code AS 2280.1-2002. Glass with a high potential for human impact shall strictly comply with the human impact safety requirements of the BCA
2. Swimming Pool Safety Fencing	Part 3.9.3, of the BCA specifies all requirements of swimming pool safety fencing. Compliance with AS1926.1-2012, including 1800mm high boundary fencing acting as pool fence/barriers. 1200mm high pool fence/barriers shall surround the pool with no doors of building permitted to open onto pool areas. Any windows shall be sufficiently protected in accordance with AS1926.1-2012. NCZ shall be provided to all swimming pool safety fence/barriers in accordance with AS1926.1-2012. AS 1288 2006 specifies glazing requirements when glass is incorporated into a pool fence/barrier. Certification post construction will be required.
3. Swimming Pool Recirculation Systems	Part 3.9.4. of the BCA specifies all requirements of swimming pool and spa recirculation systems. AS1926.3-2010 shall be complied with and certified post construction

ACTION PLANS

m: 0426 957 518
 e:operations@actionplans.com.au
 w: www.actionplans.com.au

REV.	DATE	COMMENTS	DRWN	NOTES
A	18/12/2019	DEVELOPMENT APPLICATION	EAS	This drawing is the copyright of Action Plans and not be altered, reproduced or transmitted in any form or by any means in part or in whole with the written permission of Action Plans. Do not scale measure from drawings. Figured dimensions are to be used only. The Builder/Contractor shall check and verify all levels and dimensions on site prior to commencement of any work, creation of shop drawings, or fabrication of components. All errors and omissions are to be verified by the Builder/Contractor and referred to the designer prior to the commencement of works.
B	21/02/20	DA 'REVISED'	EAS	

LEGEND

CLIENT
 ELKE & BRAD DUPERE

PROJECT ADDRESS
 122 PARKES ROAD
 COLLAROY PLATEAU
 NSW 2097

DRAWING NO.
DA12

DATE
 Friday, 21 February
 2020

DRAWING NAME
 POOL PLAN

SCALE
 1:50, 1:100 @A3

