

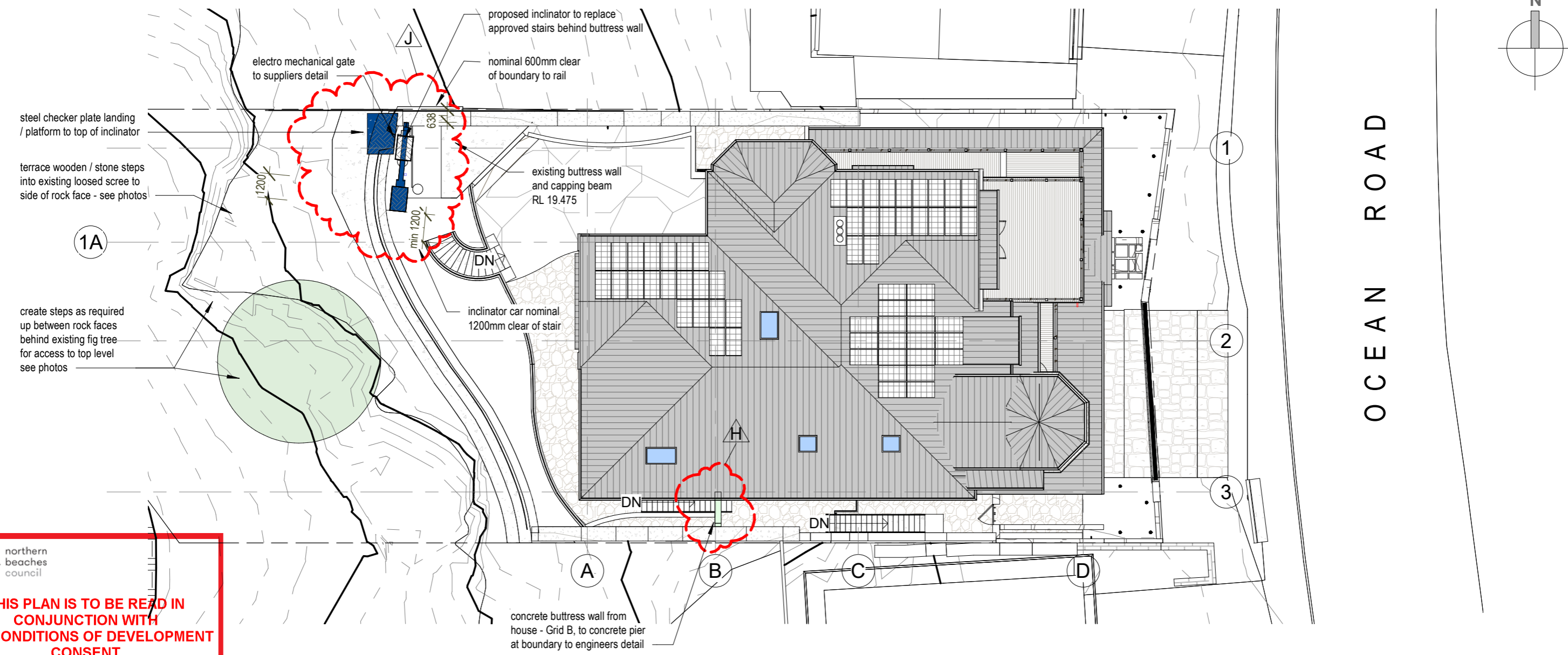

S4.55			
Sheet Number	Current Revision	Sheet Name	Current Revision Date
S4.55-01	J	S4.55 - SITE PLAN	05/09/2022
S4.55-02	J	S4.55 - PROPOSED INCLINATOR PLANS	05/09/2022
S4.55-03	J	PROPOSED INCLINATOR - STREET ELEVATIONS	05/09/2022
S4.55-04	J	EXISTING PHOTO IMAGES	05/09/2022
S4.55-05	J	ELEVATION - SOUTH BUTTRESS WALL	05/09/2022

inclinator car detail



1 SITE PLAN - TERRACE LEVEL
1 : 200

northern beaches council

THIS PLAN IS TO BE READ IN CONJUNCTION WITH THE CONDITIONS OF DEVELOPMENT CONSENT

MOD2022/0407

map architecture + interiors

PO BOX 699 AVALON BEACH NSW 2107
M +61 400 044 277 info@mapai.com.au

PROPOSED INCLINATOR

JOHN BUBB AND CHRISTINA NEUMANN-BUBB

DWG NO. **S4.55-01**

REVISION **J**

ADDRESS **9 OCEAN ROAD PALM BEACH**

DATE **SEPT 2021** DRAWN BY **Author** **S4.55 - SITE PLAN**

SCALE **1 : 200** CHECKED BY **Checker**

All work to be in accordance with local authorities building codes and standards. The BCA and all relevant current AUS / NZ standards. Do not scale from drawings use figured dimensions only verify all dimensions on site before ordering materials or commencing construction

Builder / Contractor to notify designer immediately of any discrepancies or errors in documentation. Workmanship shall be of the highest standard and to the satisfaction of the author. These plans remain the property of Map architecture + interiors and are subject to Copyright regulations

REVISION **J 05/09/2022 RESPONSE TO COUNCIL INCLINATOR RFI**

5/09/2022 5:16:06 PM

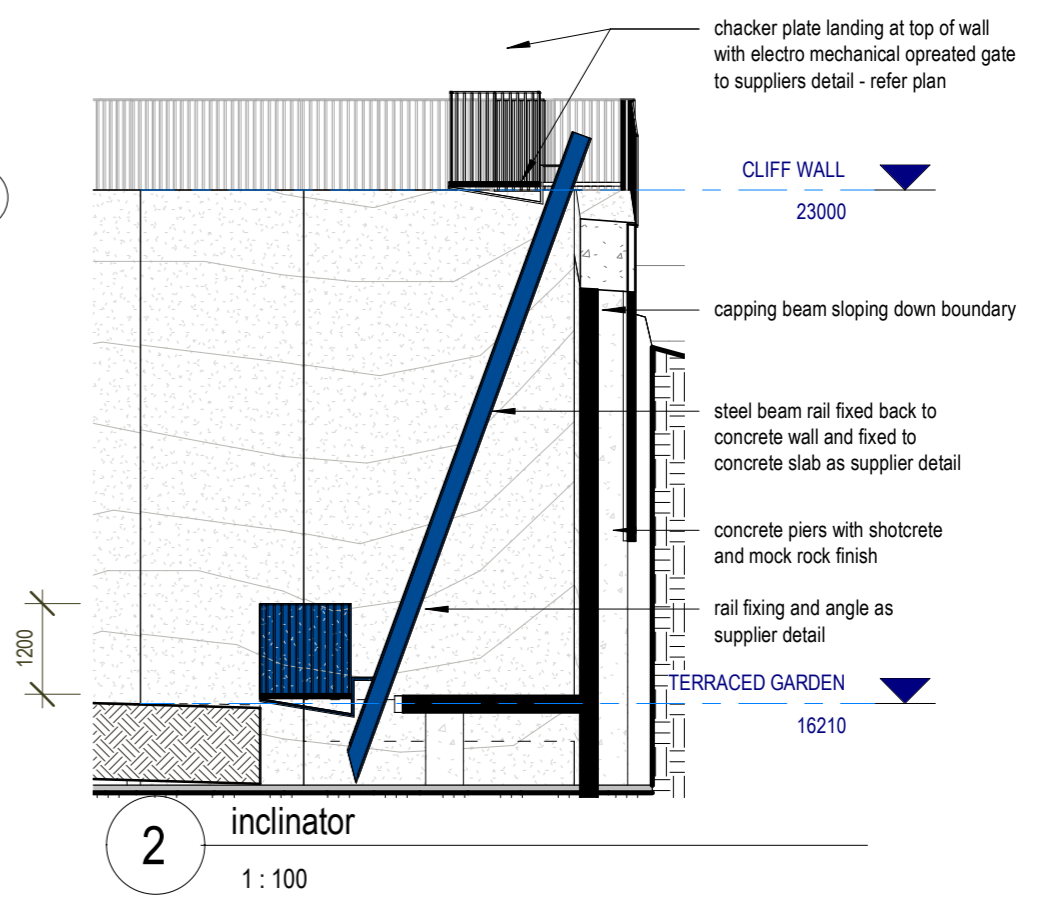
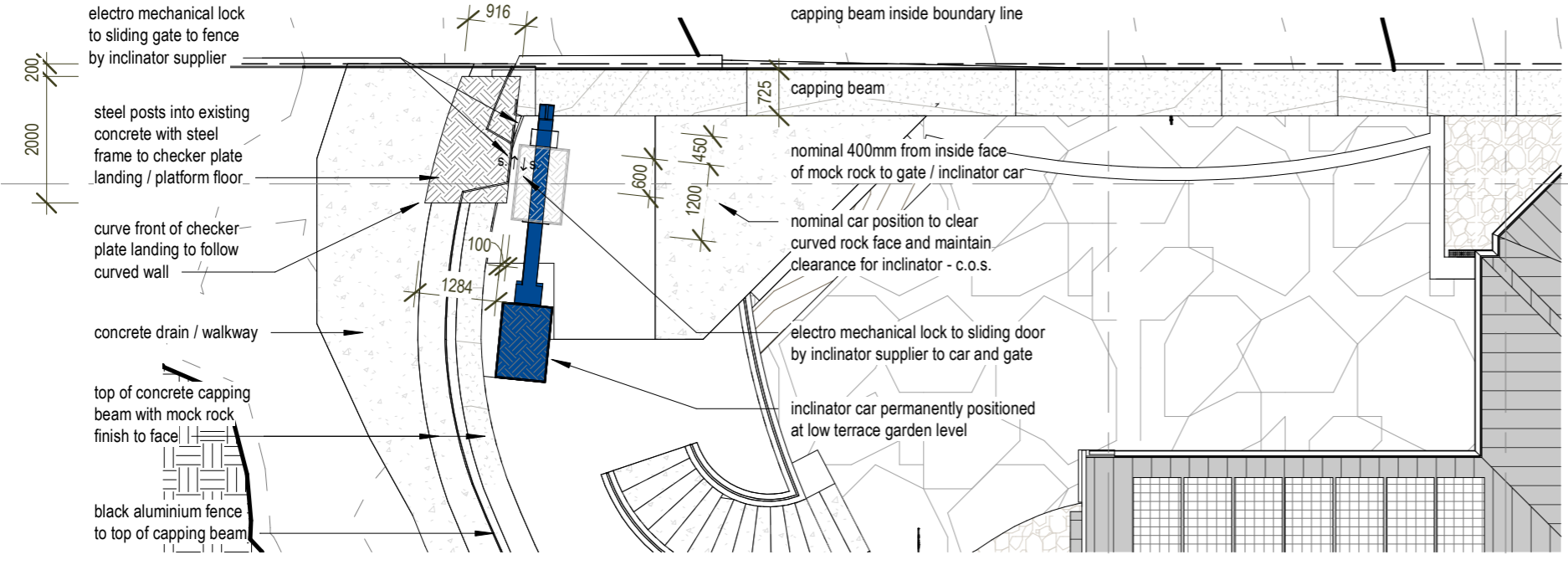

1 CLIFF WALL Copy 1 - Callout 1
1 : 100

THIS PLAN IS TO BE READ IN CONJUNCTION WITH THE CONDITIONS OF DEVELOPMENT CONSENT

MOD2022/0407

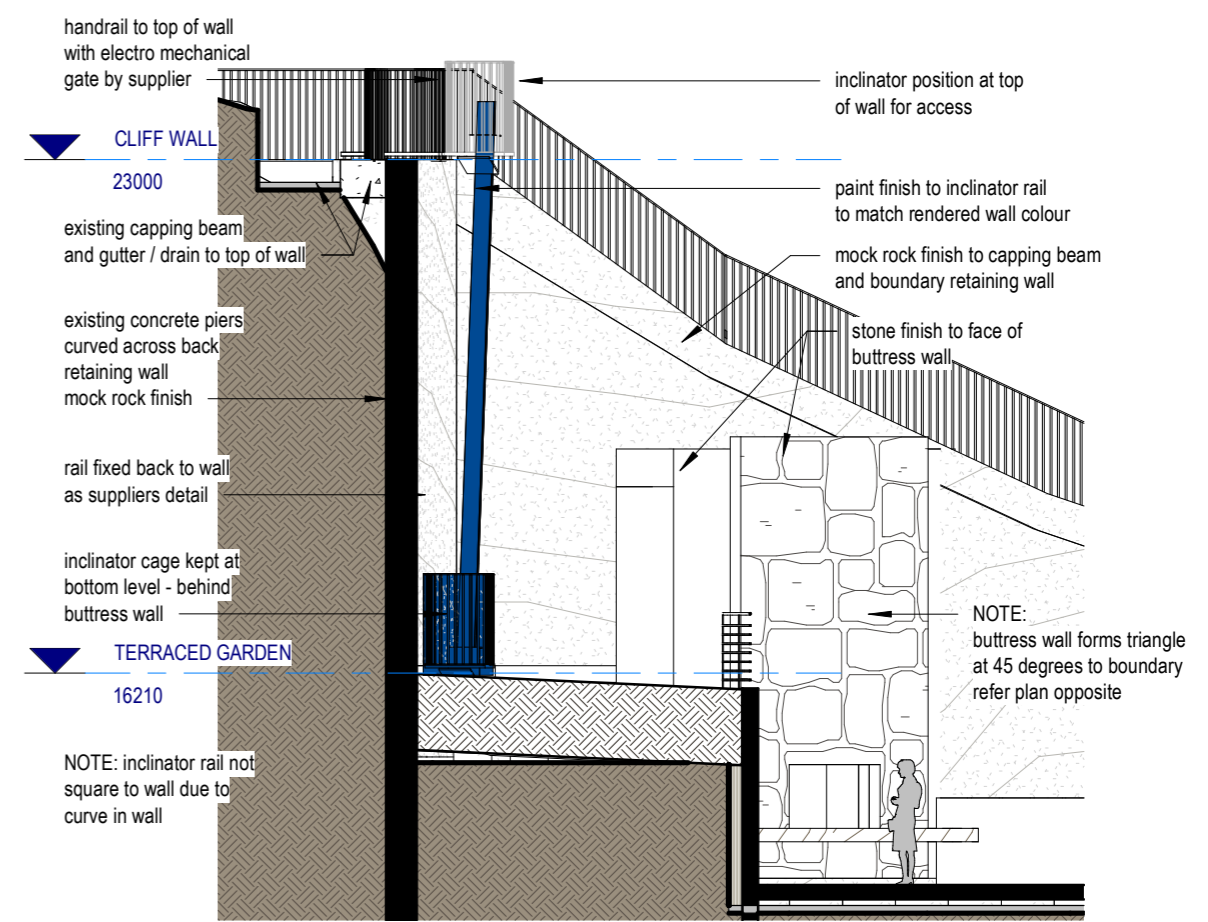
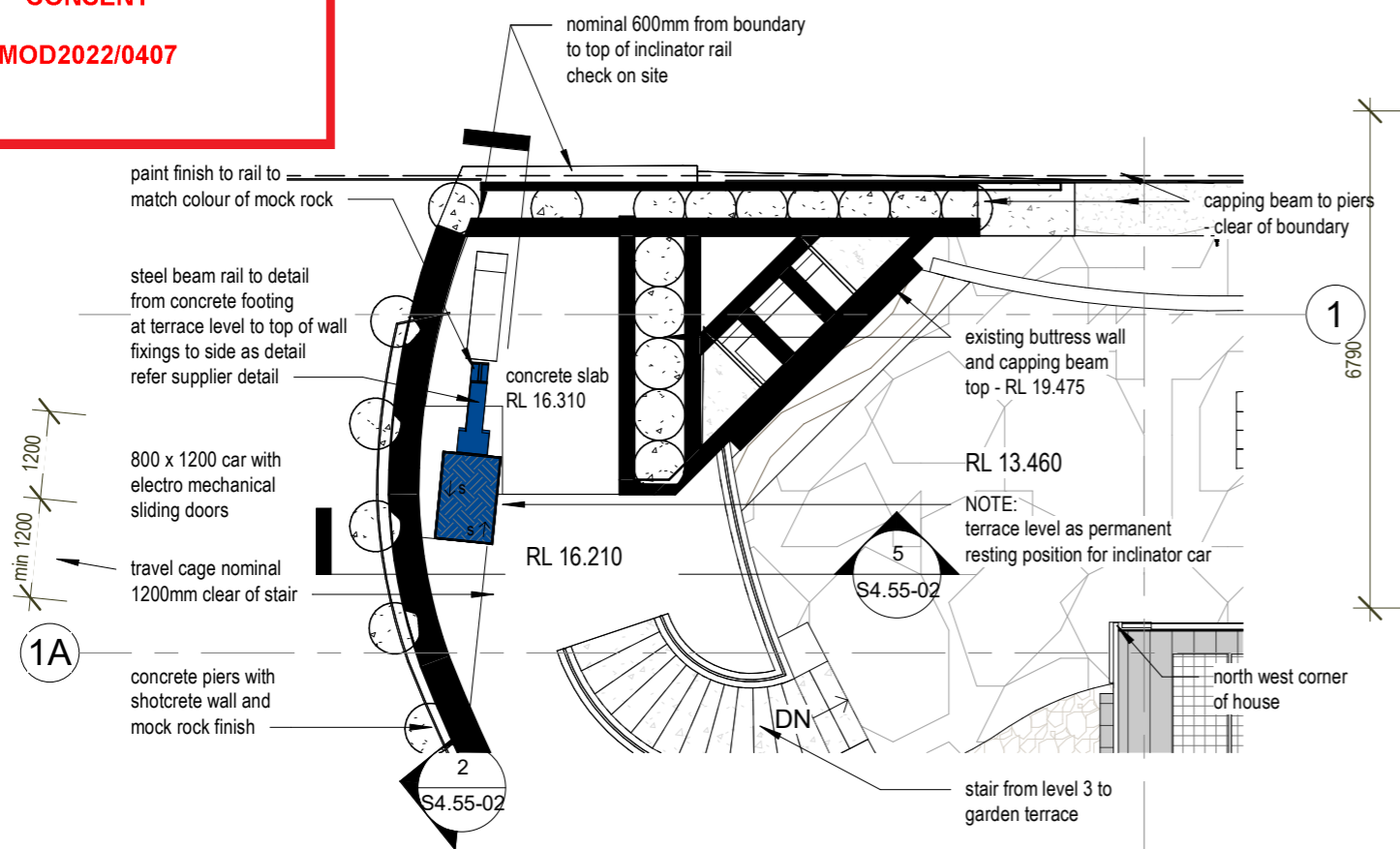

3 PLAN - TERRACE INCLINATOR
1 : 100

5 ELEVATION - INCLINATOR FROM TERRACE
1 : 100

THIS PLAN IS TO BE READ IN CONJUNCTION WITH THE CONDITIONS OF DEVELOPMENT CONSENT

MOD2022/0407

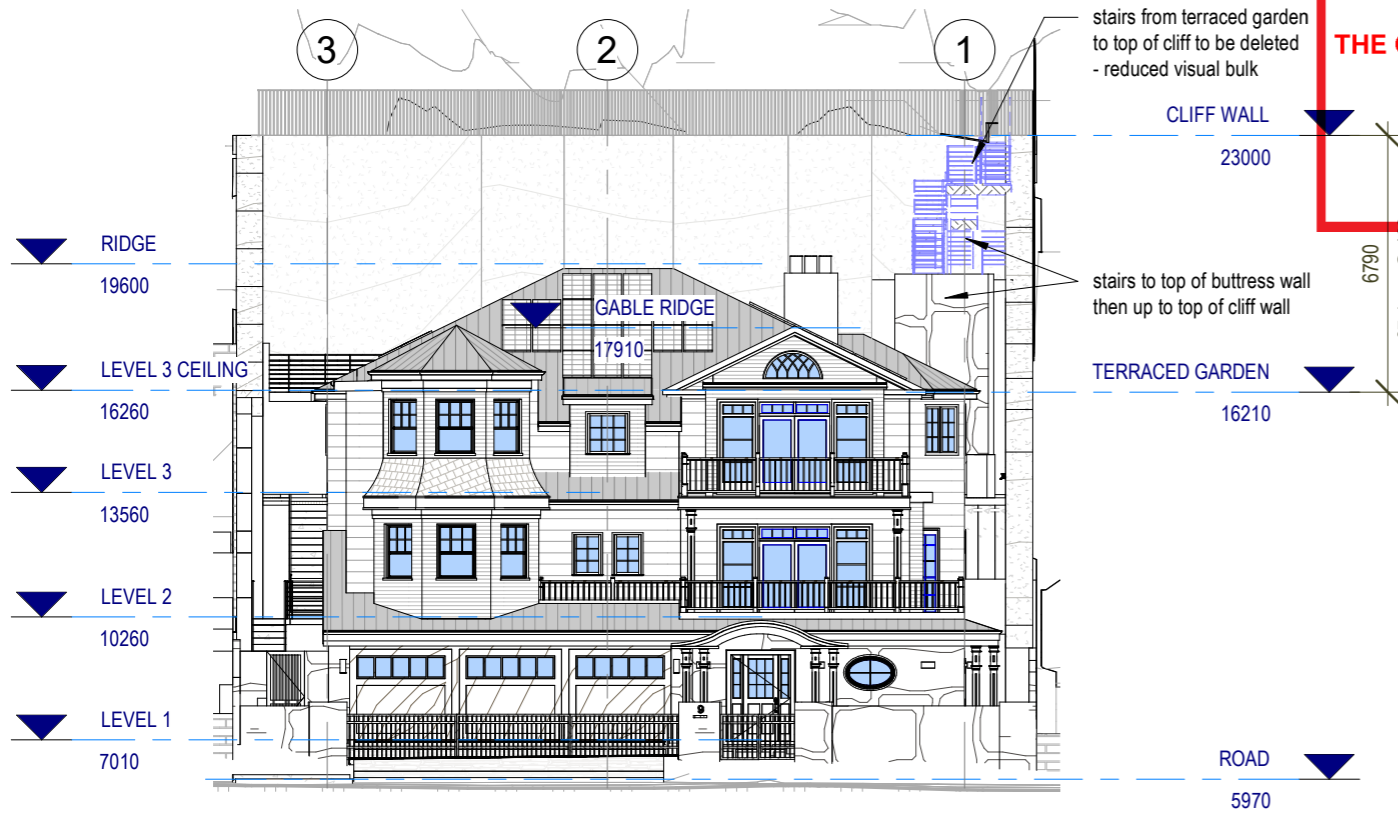

1 EAST ELEVATION - STAIRS DELETED
1 : 200

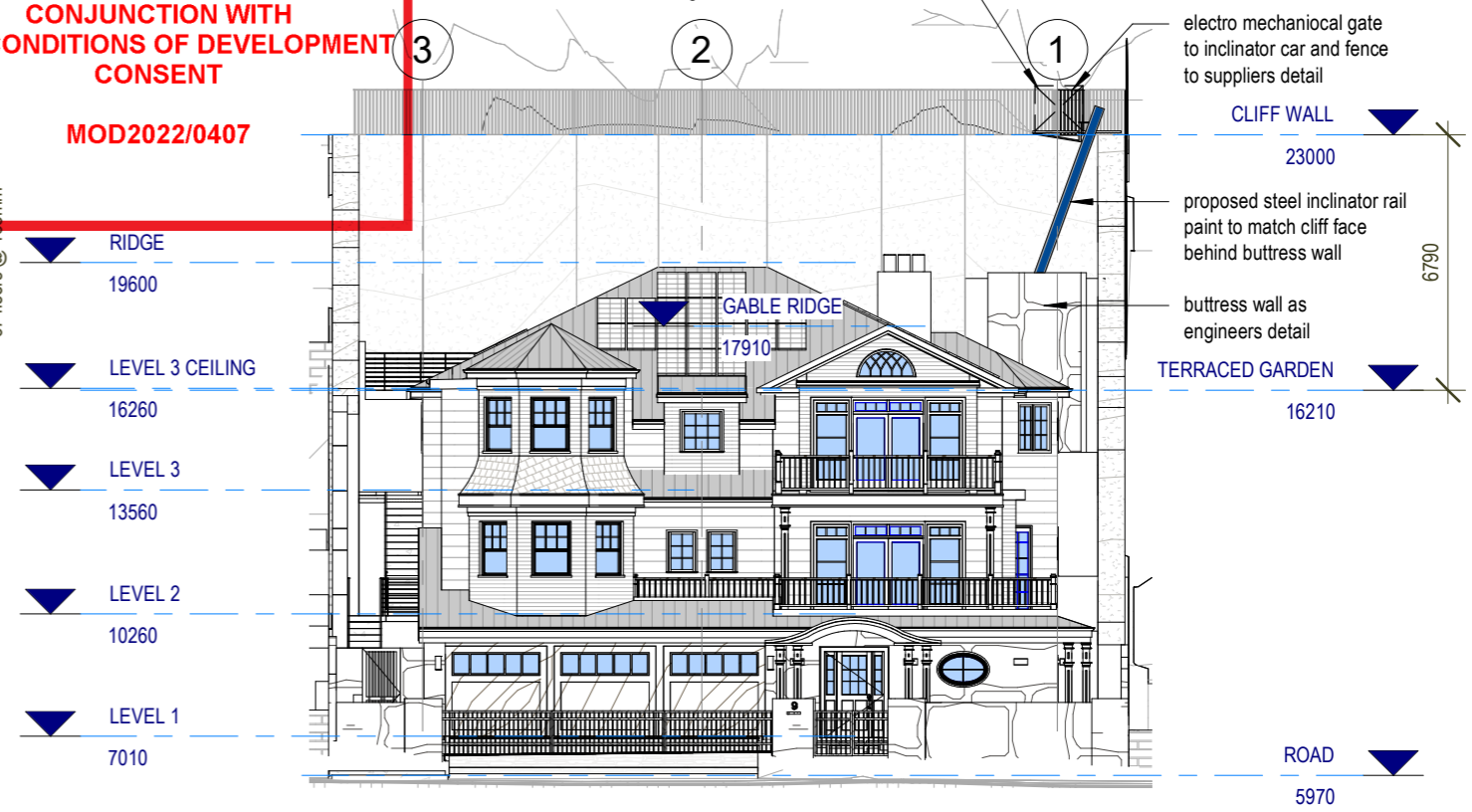

2 EAST ELEVATION - PROPOSED INCLINATOR
1 : 200



4 STREET VIEW FROM ROAD OPPOSITE



3 3D View - STREET VIEW NORTH BOUNDARY

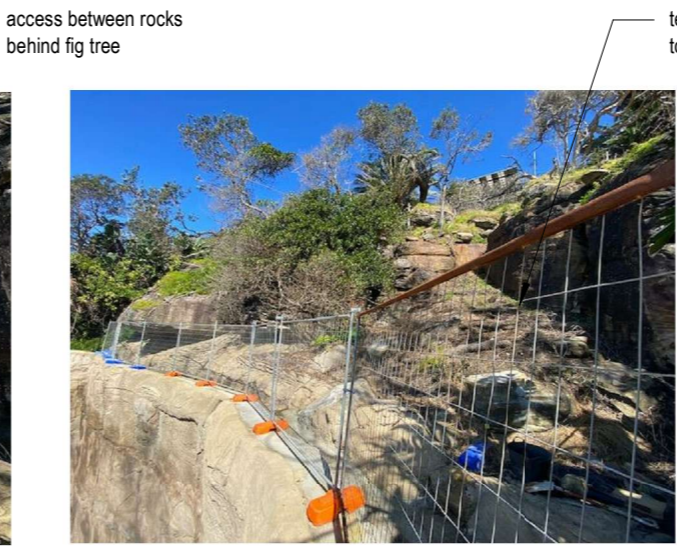
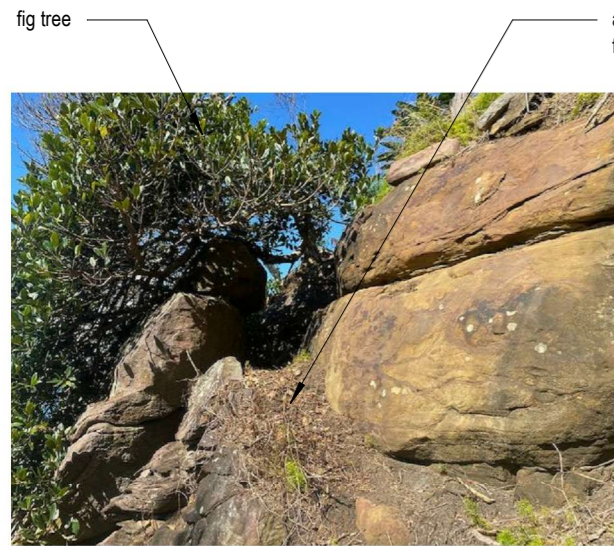

2 view from top of wall to inclinator

top of capping beam with fencing fixed to thru

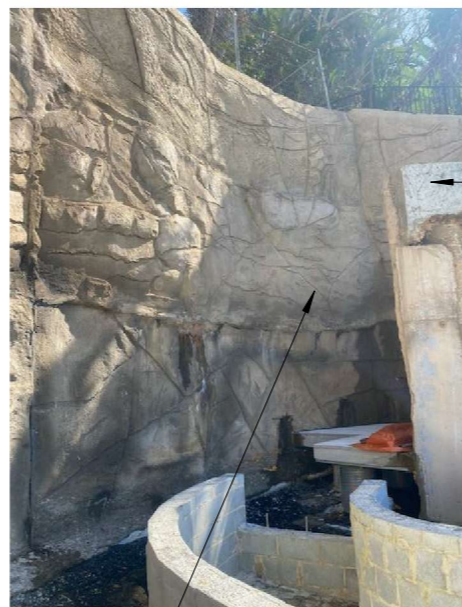
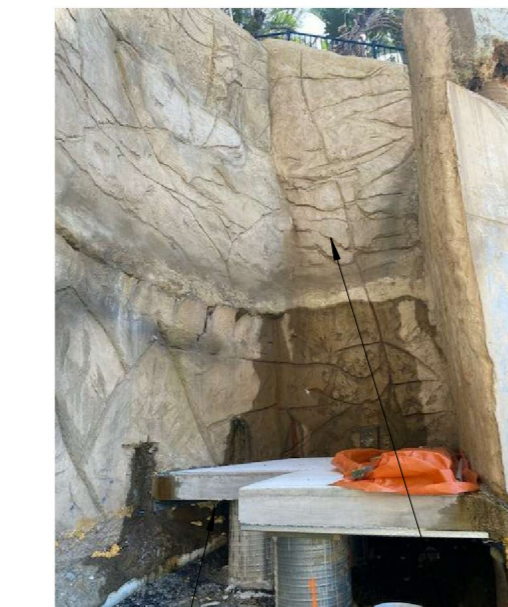

capping beam to buttress wall

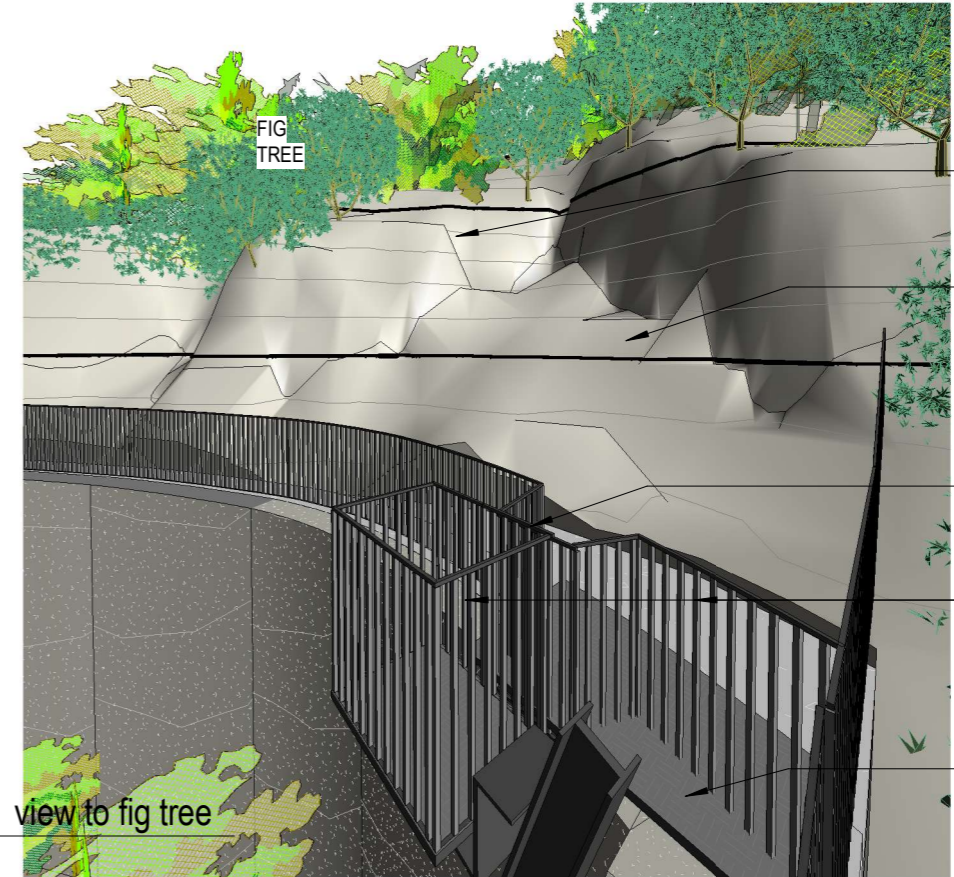

1 view to fig tree

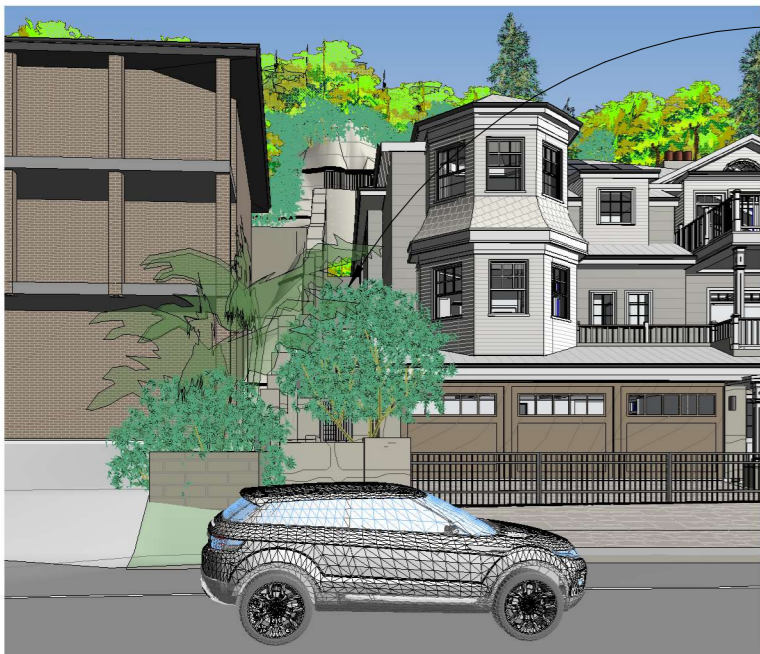

buttress wall back and concealed from street view

concrete buttress wall to engineers detail from structural house wall - Grid B to concrete pier in retaining wall render and paint finish to match retaining wall from house to terrace

2 3D View - BUTTRESS WALL

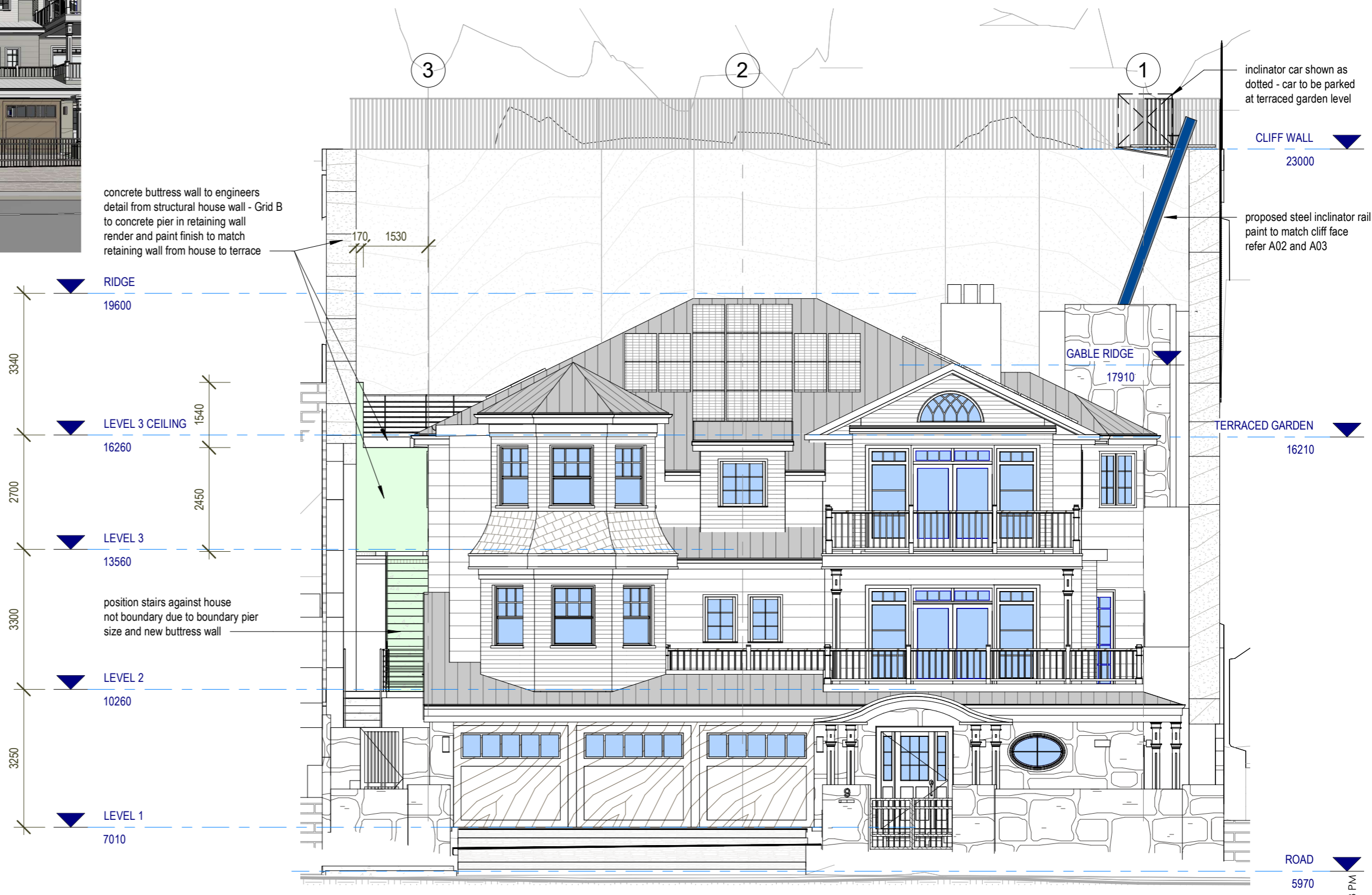

1 EAST ELEVATION - BUTTRESS WALL
1 : 100

northern beaches council
THIS PLAN IS TO BE READ IN CONJUNCTION WITH THE CONDITIONS OF DEVELOPMENT CONSENT
MOD2022/0407

