

From: [James Quoyle](#)
To: "Adam Susko"
Cc: "DA Admin Mailbox"
Subject: RE: HMS 2363 RFI (1) - 6 Namona Street North Narrabeen / ARBORIST REPORT FOR NORTHER PARCEL
Date: Tuesday, 21 March 2023 2:35:00 PM
Attachments: [image005.png](#)
[image006.png](#)
[image008.png](#)
[image009.png](#)

Adam

The response to the RFI has been reviewed and the following comments are provided:

The description in the SHR Listing includes:

The domes are situated in a central position in the school grounds and are surrounded by a grove of mature native trees and landscaped mounds of lawn, a native landscape setting popular in the 1970s. (NSW Public Works Advisory, NSW Department of Education Binishell Strategy August 2018)

Attached is a drawing from the HIS of the domes showing the trees generally in the location of the existing trees:

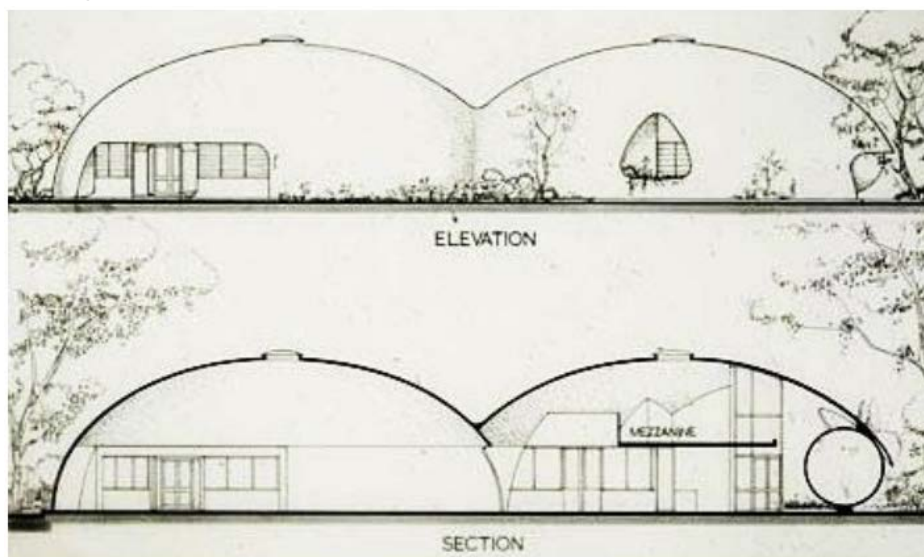

Figure 48: Narrabeen North Primary School Library, Elevation and section 1974 (Binishell B) (Source: Binisystems.com).

The *Eucalyptus botryoides* are native to southeast Australia. The arborist report notes the trees are in good condition.

Good: Trees foliage is in exceptional condition and can be considered an excellent specimen of its species. No pests or diseases are present.

Based on the information provided, the removal of the trees 55 and 58 is unlikely to be supported.

Regards

James

From: James Quoyle
Sent: Tuesday, 21 March 2023 1:26 PM
To: Adam Susko <Adam.Susko@northernbeaches.nsw.gov.au>
Cc: DA Admin Mailbox <DA.Admin@northernbeaches.nsw.gov.au>