Req:R461392 /Doc:DP 0242678 P /Rev:16-Jun-1992 /NSW LRS /Pgs:ALL /Prt:02-Sep-2021 09:11 /Seq:1 of 1
© Office of the Registrar-General /Src:URBISPRO /Ref:URBISPROntrax Consulting Group

DP242678

Plan Form 1

PLAN OF *SUBDIVISION OF LOT 2, D.P. 541320*

D. P. 242678

Registered: 8.1.5.1972

C.A.: No. 7574 of 19-1-1972

Title System: TORRENS

Purpose: SUBDIVISION

Ref. Map: PARISH

Last Plan: D.P. 541320 (D.P. 5055 #)

Mun./Shire/City: WARRINGAH

Town or Locality: MONA VALE

Parish: NARRABEEN

County: CUMBERLAND Scale: 50 feet to 1 inch.

OFFICE USE ONLY. N 0 0 1 6 A 1 A

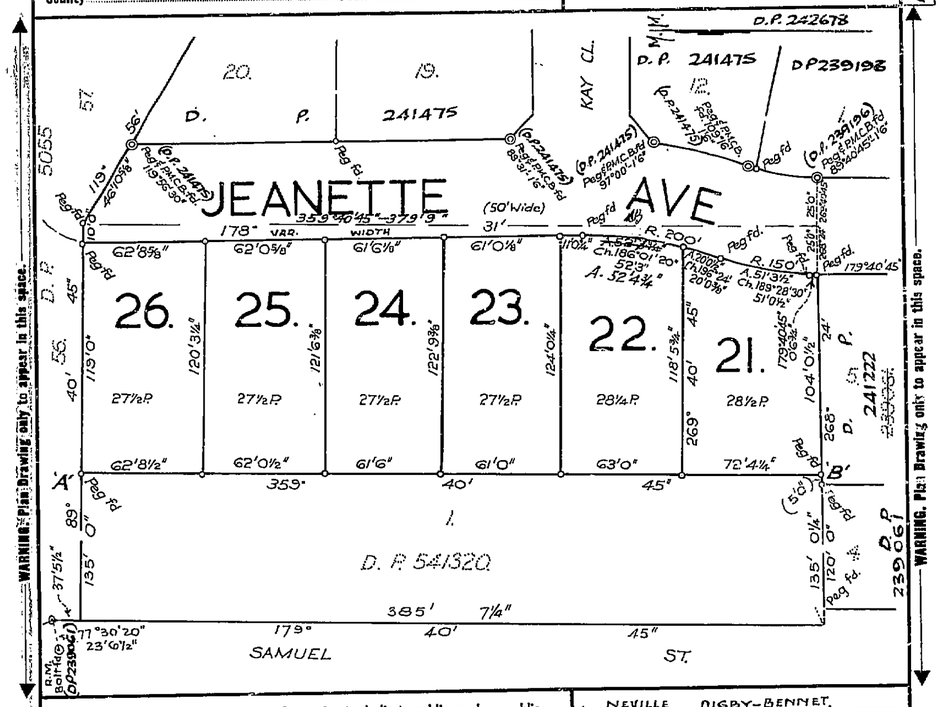

Signatures, Seals and Statements of intention to dedicate public roads or public reserves or create drainage reserves, easements, or restrictions as to user.

IT IS INTENDED TO DEDICATE THE PART OF VAR. WIDTH AVE. TO THE PUBLIC.

THE COMMON SEAL OF EXECUTIVE HOMES PTY. LIMITED IS HEREUNTO AFFIXED IN THE PRESENCE OF:

EXECUTIVE HOMES PTY. LTD. Common Seal

Director

Director

I, NEVILLE DIGBY-BENNET, of PERENTIE RD., BELROSE, a surveyor registered under the Surveyors Act, 1929, as amended, hereby certify that the survey represented in this plan is accurate and has been made *(1) by me (2) under my immediate supervision in accordance with the Survey Practice Regulations, 1933, and was completed on 9th JUNE 1971

Signature

Surveyor Registered under Surveyors Act, 1929, as amended.

Datum Line of Azimuth: A-B

*Strike out either (1) or (2). †Insert date of survey.

Council Clerk's Certificate.

I hereby certify that—

(a) the requirements of the Local Government Act, 1919 (other than the requirements for the registration of plans), and

*(b) the requirements of section 34B of the †Metropolitan Water, Sewerage, and Drainage Act, 1924, as amended, ~~†Hunter District Water, Sewerage, and Drainage Act, 1938, as amended,~~

have been complied with by the applicant in relation to the proposed SUBDIVISION (insert "new road" or "subdivision") set out herein.

Subdivision No. 7574

Date 19TH MAY, 1972.

(Signature) Council Clerk.

*This part of certificate to be deleted where the application is only for the opening of a new road or where the land to be subdivided is wholly outside the areas of operations of the Metropolitan Water Sewerage and Drainage Board and the Hunter District Water Board.

†Delete if inapplicable.

SURVEYOR'S REFERENCE.

CONVERSION TABLE ADDED IN REGISTRAR GENERAL'S DEPARTMENT

DP 242678

FEET	INCHES	METRES
-	6 3/4	0.17
1	6	0.455
5	-	1.525
10	-	3.05
11	0 3/4	3.37
20	0 3/8	6.105
20	0 1/2	6.11
23	6 1/2	7.175
25	-	7.62
37	5 1/2	11.425
46	10 5/8	14.29
50	-	15.24
51	0 1/2	15.555
51	3 1/2	15.635
52	3	15.925
52	4 3/4	15.97
61	-	18.595
61	0 1/8	18.595
61	6	18.745
61	6 1/8	18.75
62	0 1/2	18.91
62	0 5/8	18.915
62	8 1/2	19.115
62	8 5/8	19.115
63	-	19.2
68	8 1/2	20.94
72	4 1/4	22.055
104	0 1/2	31.71
118	5 3/4	36.11
119	-	36.27
120	-	36.575
120	3 1/4	36.66
121	6 3/8	37.045
122	9 3/8	37.425
124	0 1/4	37.8
135	-	41.15
135	0 1/4	41.15
135	0 1/2	41.15
150	-	45.72
200		60.96
379	9	115.75
383	7 1/4	117.53

AC	RD	P	SQ M
-	-	27 1/2	695.6
-	-	28 1/4	714.5
-	-	28 1/2	720.8

D.P. 242678

I, Bruce Richard Davies, Registrar General for New South Wales, certify that this negative is a photograph made as a permanent record of a document in my custody this 16th day of August, 1977

1