

1 Site Plan
1:100 @ A3

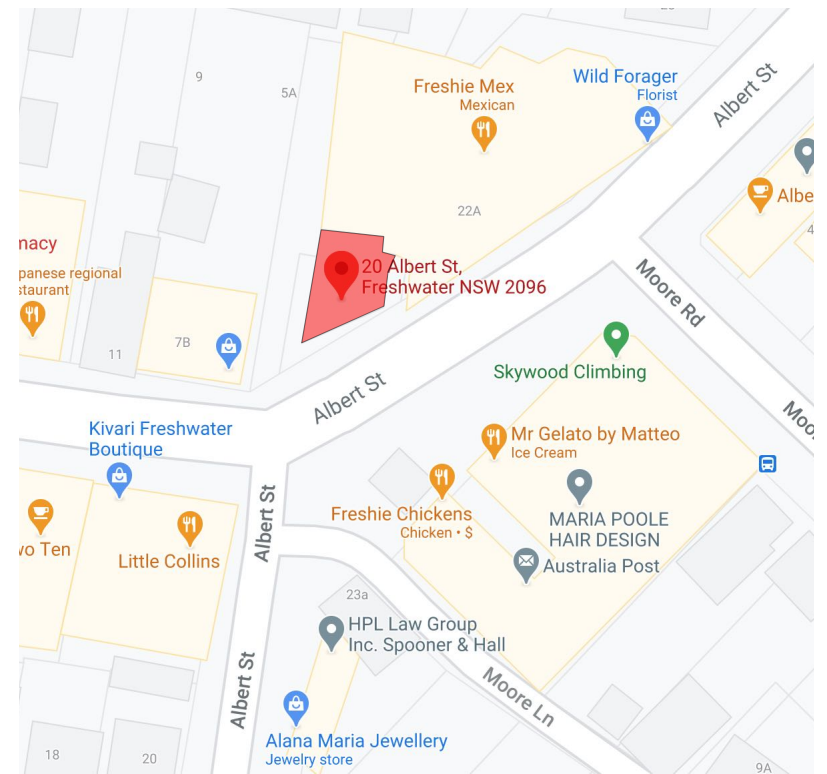

2 Location plan
NTS

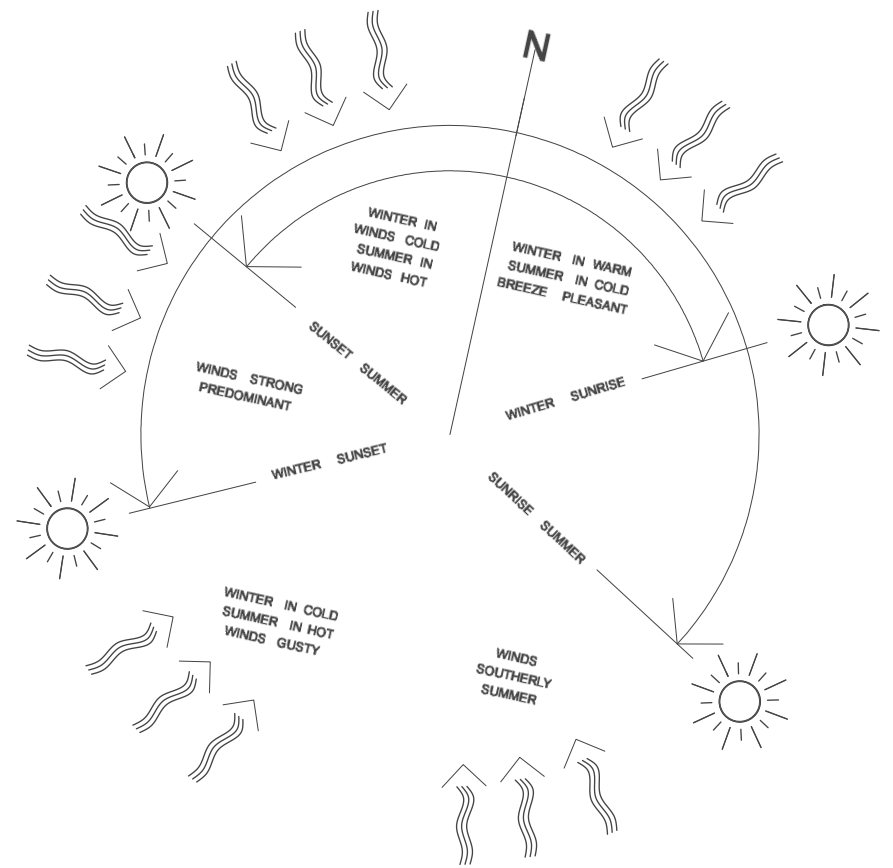

2036
St. Alma Freshwater - Courtyard

20 Albert Street
Freshwater
NSW 2096
Jack Leary + Tim Christensen

NOTES:

- © Five Foot One Design
- Copyright in all documents and drawings prepared by Five Foot One Design and in any work executed from those documents and drawings shall remain the property of Five Foot One Design.
- These documents must not be used, reproduced or copied, in whole or in part, nor may the information, ideas, concepts therein contained (which are confidential to Five Foot One Design) be disclosed to any person without the prior written consent of that company.
- Do not scale drawings, used figured dimensions only, verify all dimensions on site.
- All works to be in accordance with the building code of australia (BCA), Australian standards (AS), and relevant authorities' requirements.
- Any discrepancies, dimensional inconsistencies or the need for clarification must be reported to Five Foot One Design & relevant consultants immediately.
- This drawing is to be read with all associated Five Foot One Design project documentation, including specifications, schedules, drawings & reports.
- All areas yields & calculations are preliminary & indicative only and subject to detailed & further survey, design & client and consultant input & advice.

ISSUE	DATE	AMENDMENT
A	06/5/22	FOR DA ISSUE

DRAWING NO.
DA.001
Existing Site Plan
DATE: 06.05.22
SCALE: 1:100 @ A3
DRAWN: CS

REVISION
A
FOR DA

LEGEND		DEMOLITION NOTES:
<div></div>	Existing Walls	1 - Existing steel bollard to be removed.
<div></div>	Demolition	

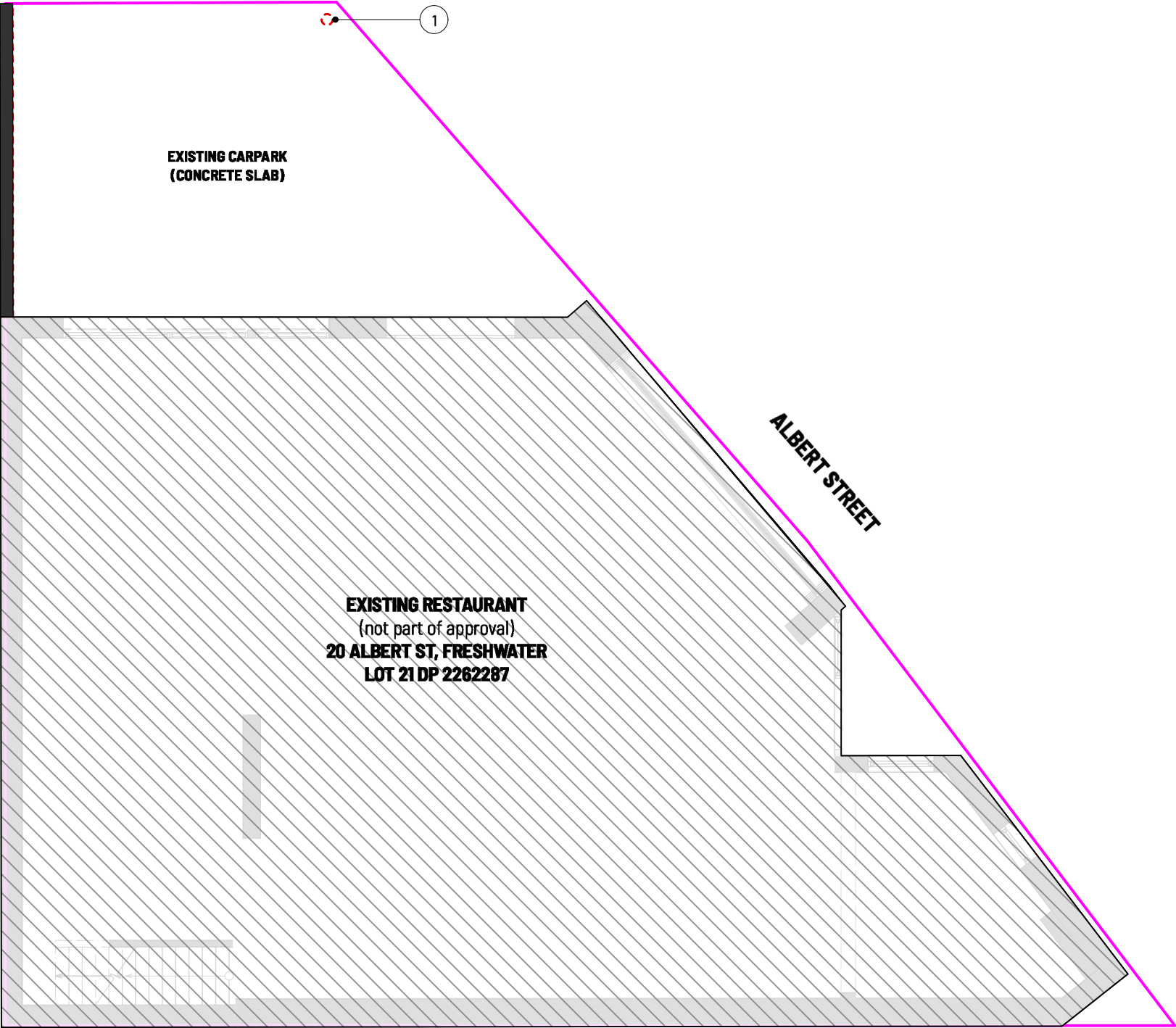

1 Demolition Plan
1:100 @ A3



FiveFootOne
A: 60 Atchison Street, St Leonards
NSW 2065
T: 0422 767 893
E: kat@fivefootonedesign.com

2036
St. Alma Freshwater - Courtyard

20 Albert Street
Freshwater
NSW 2036
Jack Leary + Tim Christensen

NOTES:

© Five Foot One Design
Copyright in all documents and drawings prepared by Five Foot One Design and in any work executed from those documents and drawings shall remain the property of Five Foot One Design.
These documents must not be used, reproduced or copied, in whole or in part, nor may the information, ideas, concepts therein contained (which are confidential to Five Foot One Design) be disclosed to any person without the prior written consent of that company.
- Do not scale drawings, used figured dimensions only, verify all dimensions on site.
- All works to be in accordance with the building code of australia BCA, Australian standards (AS), and relevant authorities' requirements.
- Any discrepancies, dimensional inconsistencies or the need for clarification must be reported to Five Foot One Design & relevant consultants immediately.
- This drawing is to be read with all associated Five Foot One Design project documentation, including specifications, schedules, drawings & reports.
- All areas yields & calculations are preliminary & indicative only and subject to detailed & further survey, design & client and consultant input & advice.

ISSUE	DATE	AMENDMENT
A	06/5/22	FOR DA ISSUE

DRAWING NO.
DA.100
Demolition Plan
DATE: 06.05.22
SCALE: 1:100 @ A3
DRAWN: CS

REVISION
A
FOR DA



FiveFootOne

A: 60 Atchison Street, St Leonards
NSW 2065
T: 0422 767 893
E: kat@fivefootonedesign.com

2036

St. Alma Freshwater - Courtyard

20 Albert Street
Freshwater
NSW 2096
Jack Leary + Tim Christensen

NOTES:

© Five Foot One Design
Copyright in all documents and drawings prepared by Five Foot One Design and in any work executed from those documents and drawings shall remain the property of Five Foot One Design.
These documents must not be used, reproduced or copied, in whole or in part, nor may the information, ideas, concepts therein contained (which are confidential to Five Foot One Design) be disclosed to any person without the prior written consent of that company.
- Do not scale drawings, used figured dimensions only. verify all dimensions on site.
- All works to be in accordance with the building code of australia BCA, Australian standards (AS), and relevant authorities' requirements.
- Any discrepancies, dimensional inconsistencies or the need for clarification must be reported to Five Foot One Design & relevant consultants immediately.
- This drawing is to be read with all associated Five Foot One Design project documentation, including specifications, schedules, drawings & reports.
- All areas yields & calculations are preliminary & indicative only and subject to detailed & further survey, design & client and consultant input & advice.

ISSUE	DATE	AMENDMENT
A	06/5/22	FOR DA ISSUE

DRAWING NO.

DA.101

General Arrangement Plan

DATE: 06.05.22
SCALE: 1:100 @ A3
DRAWN: CS

REVISION

A

FOR DA

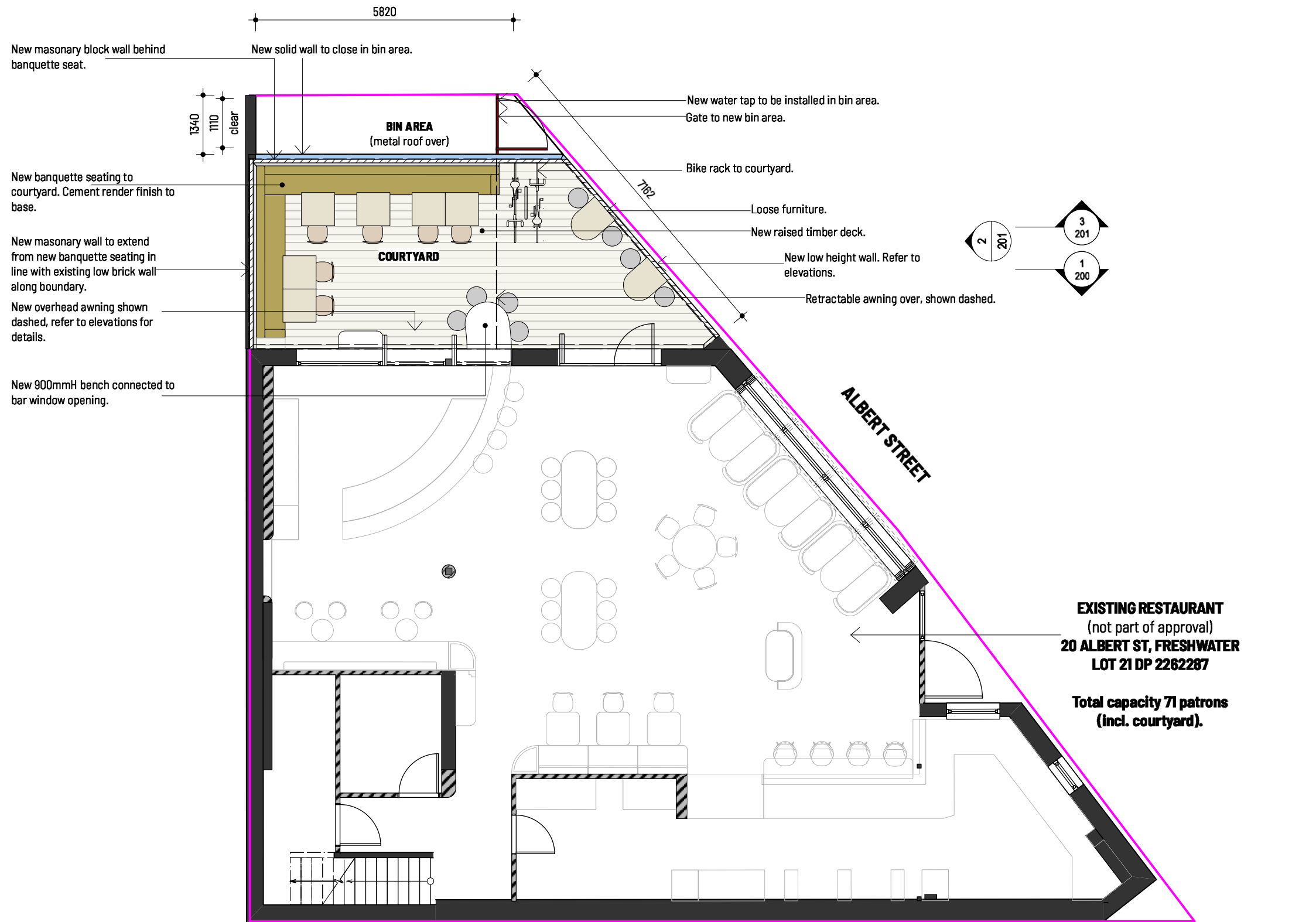

1

General Arrangement Plan
1:100 @ A3

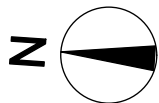



: 60 Atchison Street, St Leonards
NSW 2065
: 0422 757 883
: kat@fivefootonedesign.com

56

Alma Freshwater - Courtyard

Albert Street
Shawwater
W 2096
Nick Leary + Tim Christensen

TES:

Five Foot One Design
 Copyright in all documents and
 drawings prepared by Five Foot One
 Design and in any work executed from
 these documents and drawings shall
 remain the property of Five Foot One
 Design.

These documents must not be used, reproduced or copied, in whole or in part, nor may the information, ideas, or concepts therein contained (which are confidential to Five Foot One Design) be disclosed to any person without the prior written consent of that company. Do not scale drawings. used figures and dimensions only. verify all dimensions on site.

All works to be in accordance with the building code of Australia (BCA), Australian standards (AS), and relevant authorities' requirements.

Any discrepancies, dimensional inconsistencies or the need for verification must be reported to Five Not One Design & relevant consultants immediately.

This drawing is to be read with all associated Five Foot One Design project documentation, including specifications, schedules, drawings & reports.

All areas yields & calculations are preliminary & indicative only and subject to detailed & further survey, design & client and consultant input & advice.

JE	DATE	AMENDMENT
----	------	-----------

08/5/22 FOR DA ISSUE

DRAWING NO.

DA.200

Proposed Elevations

DATE: 08.05.22

SCALE: 1:100 @ A3

DRAWN: CS

REVISION

A

FOR DA

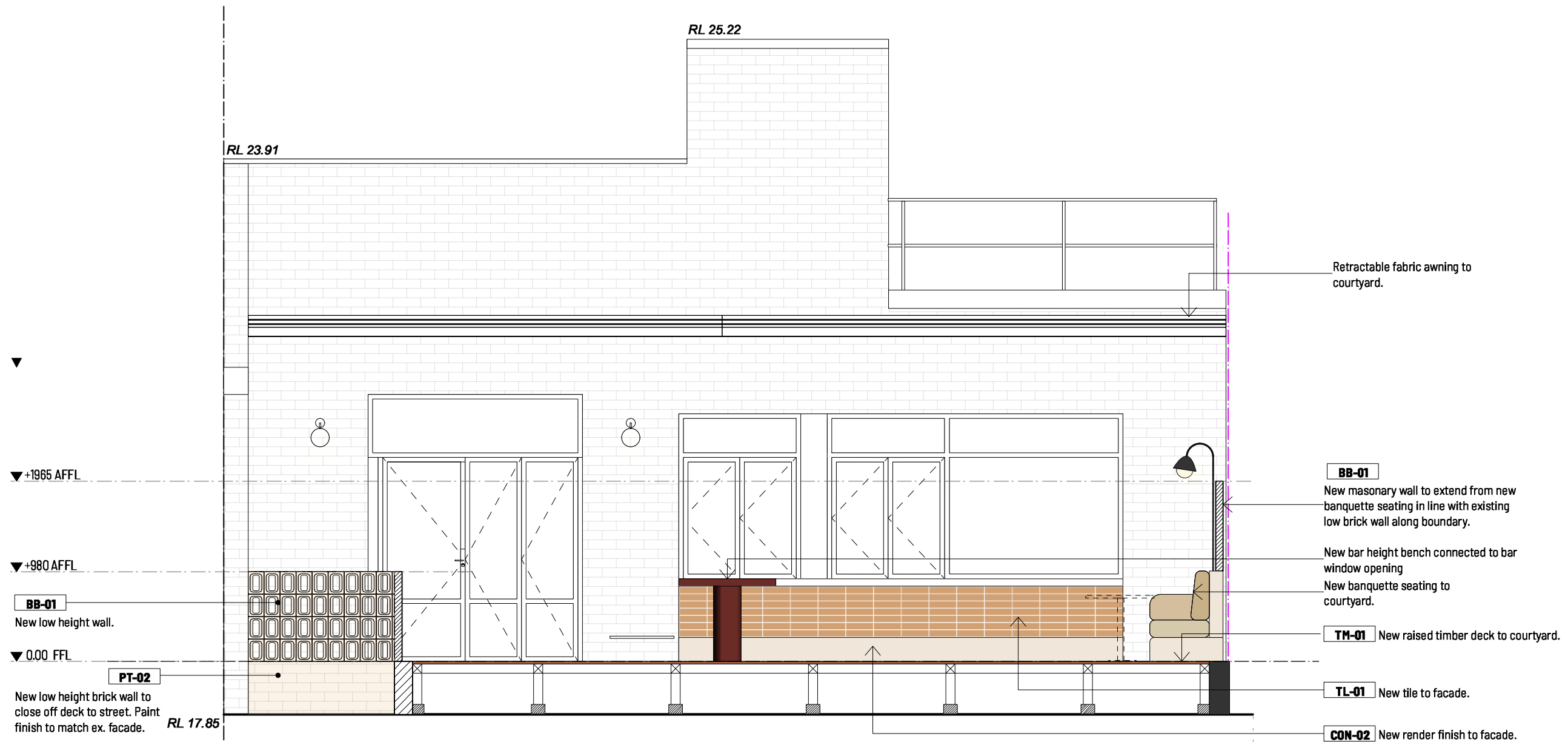

1

Section - Courtyard West

1:50 @ A3



FiveFootOne

A: 60 Atchison Street, St Leonards
NSW 2065
T: 0422 757 883
E: kat@fivefootonedesign.com

2036

St. Alma Freshwater - Courtyard

20 Albert Street
Freshwater
NSW 2096
Jack Leary + Tim Christensen

NOTES:

- © Five Foot One Design
Copyright in all documents and drawings prepared by Five Foot One Design and in any work executed from those documents and drawings shall remain the property of Five Foot One Design.
These documents must not be used, reproduced or copied, in whole or in part, nor may the information, ideas, concepts therein contained (which are confidential to Five Foot One Design) be disclosed to any person without the prior written consent of that company.
 - Do not scale drawings, used figured dimensions only, verify all dimensions on site.
 - All works to be in accordance with the building code of australia (BCA), Australian standards (AS), and relevant authorities' requirements.
 - Any discrepancies, dimensional inconsistencies or the need for clarification must be reported to Five Foot One Design & relevant consultants immediately.
 - This drawing is to be read with all associated Five Foot One Design project documentation, including specifications, schedules, drawings & reports.
 - All areas yields & calculations are preliminary & indicative only and subject to detailed & further survey, design & client and consultant input & advice.

ISSUE	DATE	AMENDMENT
A	06/5/22	FOR DA ISSUE

DRAWING NO.

DA.201

Proposed Elevations

DATE: 06.05.22
SCALE: 1:100 @ A3
DRAWN: CS

REVISION

A

FOR DA

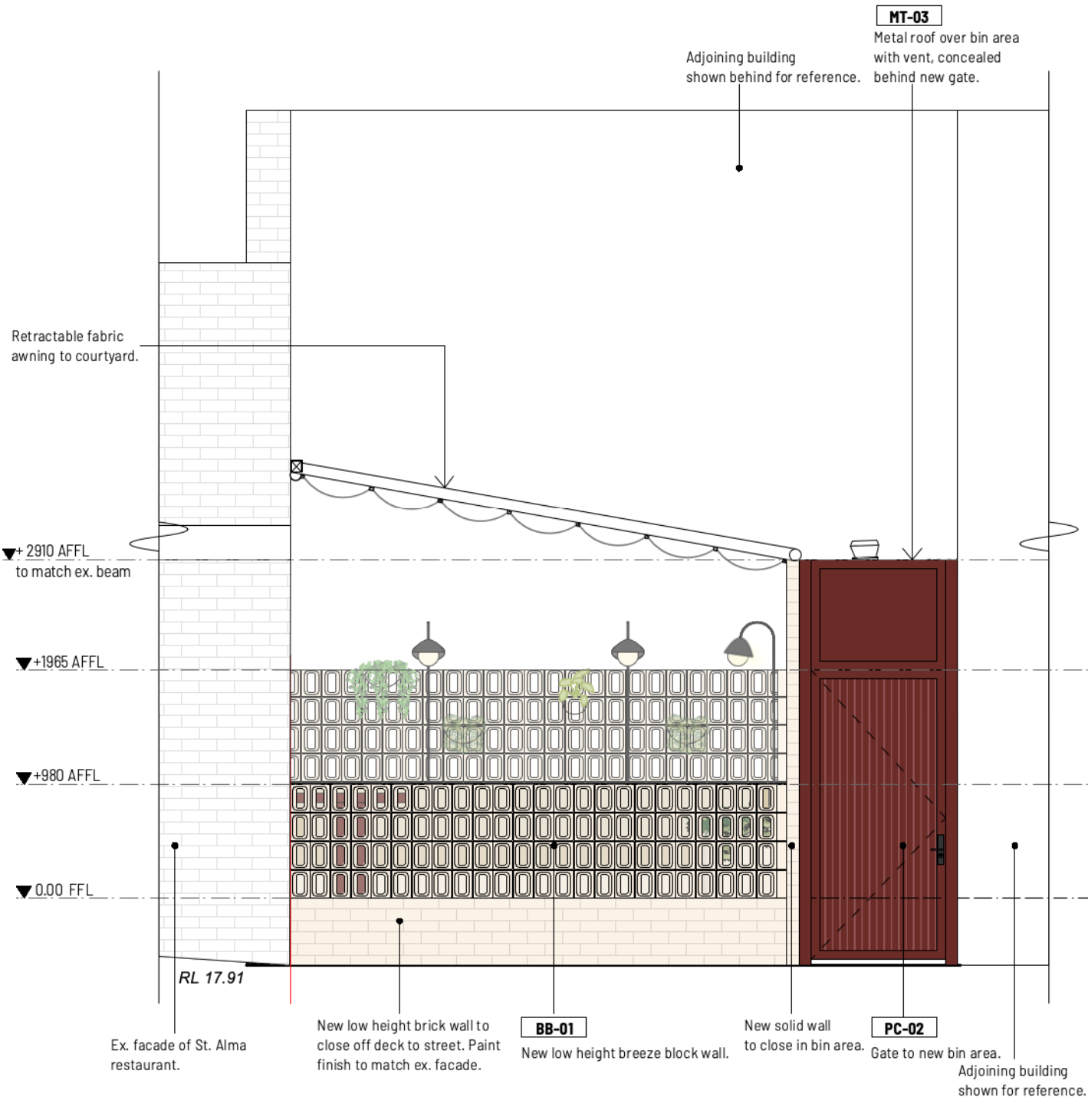

2

Elevation - Courtyard North
1:50 @ A3

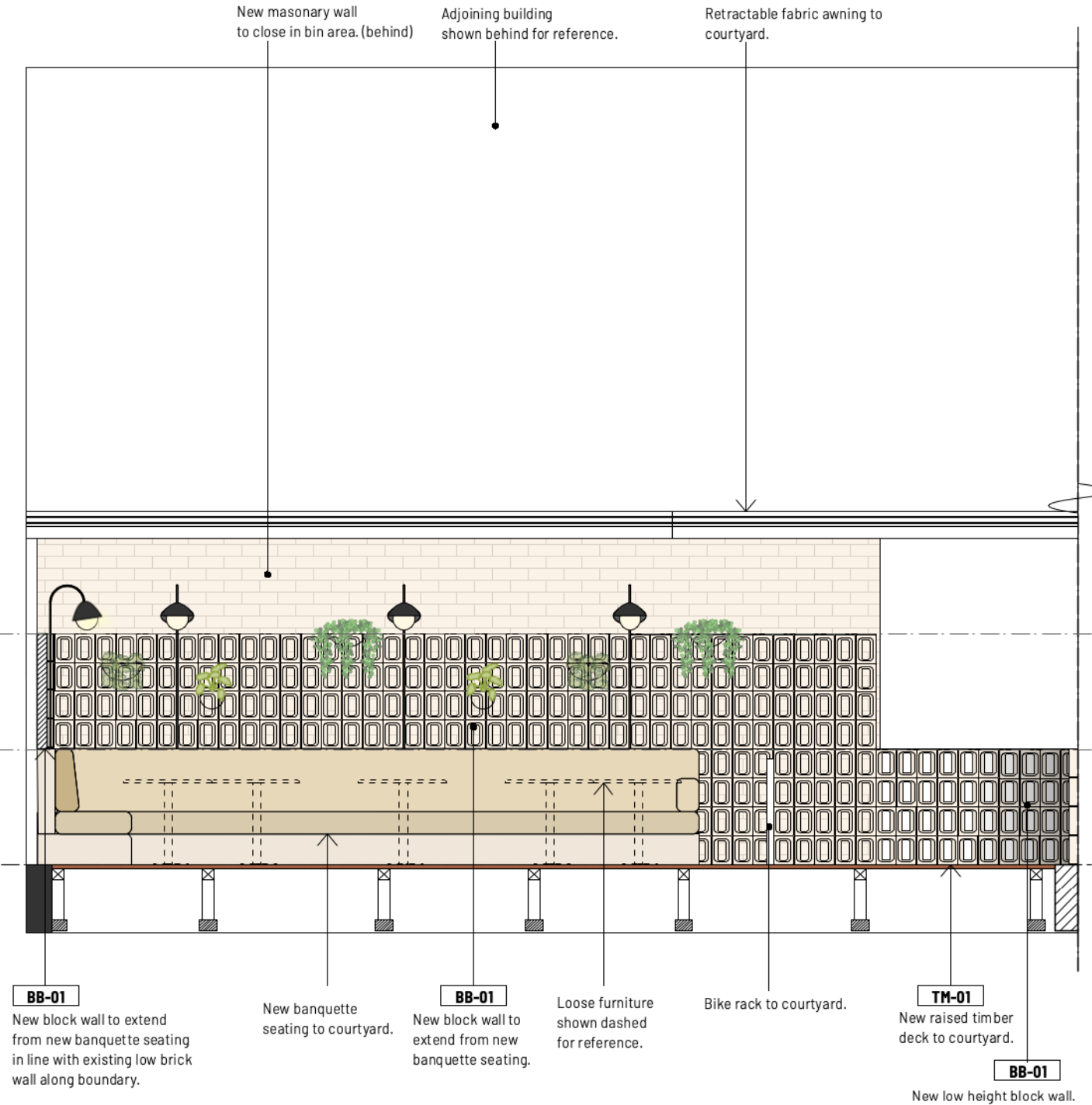

3

Section - Courtyard East
1:50 @ A3



BB-01 breeze blocks



PC-02 powdercoat



PT-02 paint finish to match ex. facade



CON-02 cement render finish



TL-01 terracotta paver tile



TM-01 solid spotted gum timber decking

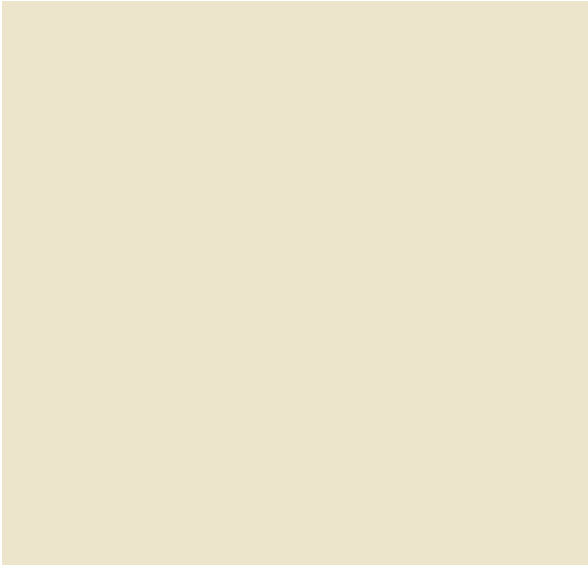

MT-03 Colorbond - Metal roof over bin area



FiveFootOne

A: 60 Atchison Street, St Leonards
NSW 2065
T: 0422 767 883
E: kat@fivefootonedesign.com

2036

St. Alma Freshwater - Courtyard

20 Albert Street
Freshwater
NSW 2036
Jack Leary + Tim Christensen

NOTES:

© Five Foot One Design
Copyright in all documents and drawings prepared by Five Foot One Design and in any work executed from those documents and drawings shall remain the property of Five Foot One Design.
These documents must not be used, reproduced or copied, in whole or in part, nor may the information, ideas, concepts therein contained (which are confidential to Five Foot One Design) be disclosed to any person without the prior written consent of that company.
- Do not scale drawings. used figured dimensions only. verify all dimensions on site.
- All works to be in accordance with the building code of australia BCA, Australian standards (AS), and relevant authorities' requirements.
- Any discrepancies, dimensional inconsistencies or the need for clarification must be reported to Five Foot One Design & relevant consultants immediately.
- This drawing is to be read with all associated Five Foot One Design project documentation, including specifications, schedules, drawings & reports.
- All areas yields & calculations are preliminary & indicative only and subject to detailed & further survey, design & client and consultant input & advice.

ISSUE	DATE	AMENDMENT
A	06/5/22	FOR DA ISSUE

DRAWING NO.

DA.300

Finishes

DATE: 06.05.22
SCALE: 1:100 @ A3
DRAWN: CS

REVISION

A

FOR DA