

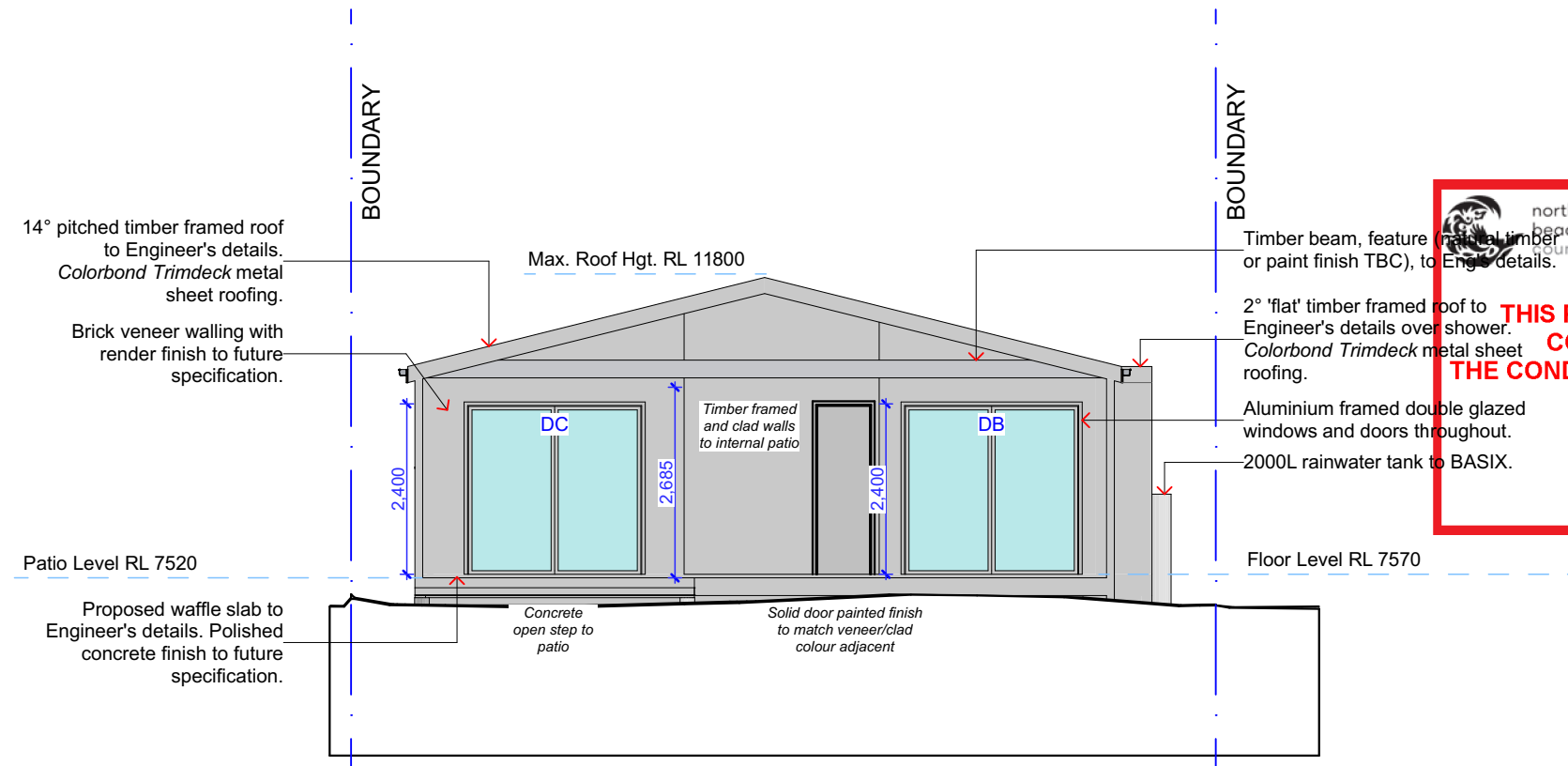

THIS PLAN IS TO BE READ IN CONJUNCTION WITH THE CONDITIONS OF DEVELOPMENT CONSENT

DA2023/0044

6.48 SHED

AREA HATCHED BY SEPARATE CDC APPLICATION



 **THIS PLAN IS TO BE READ IN CONJUNCTION WITH THE CONDITIONS OF DEVELOPMENT CONSENT**
DA2023/0044

North Elevation - Secondary Dwelling

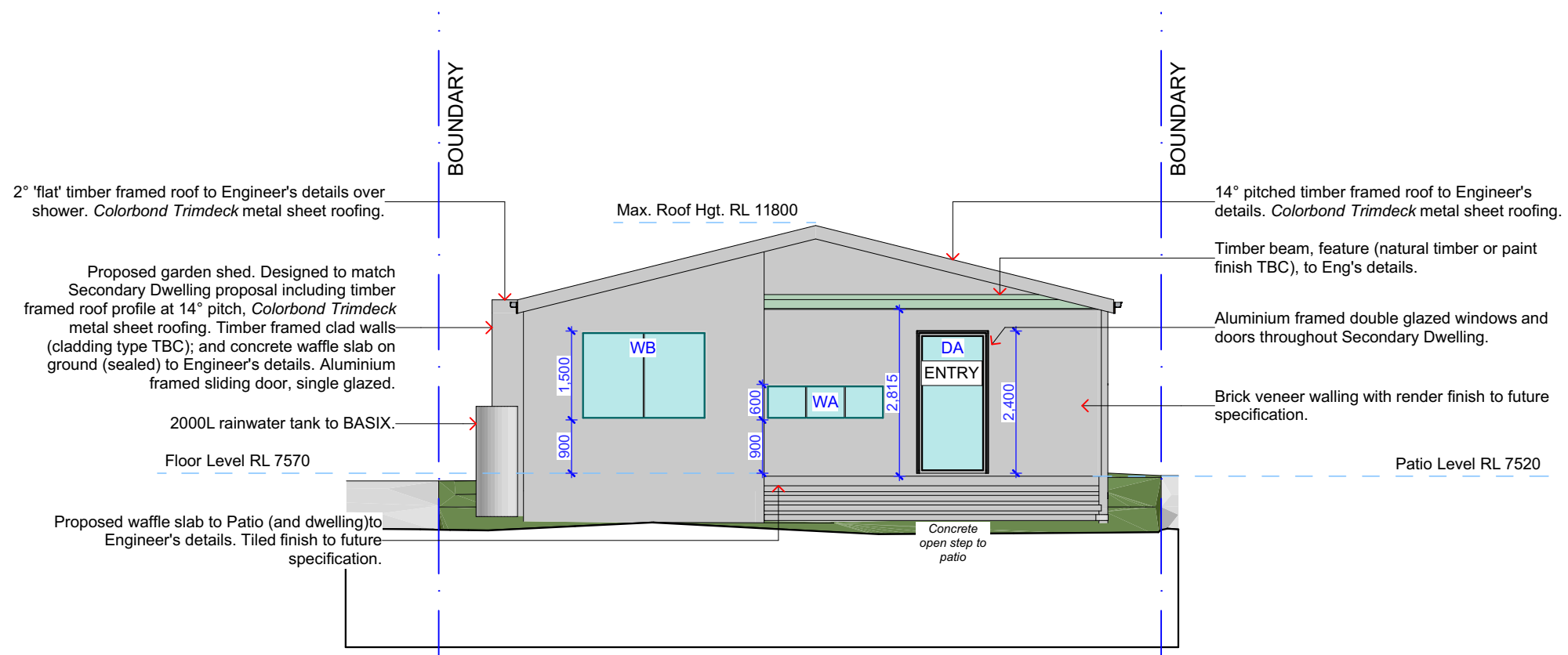

South Elevation - Secondary Dwelling

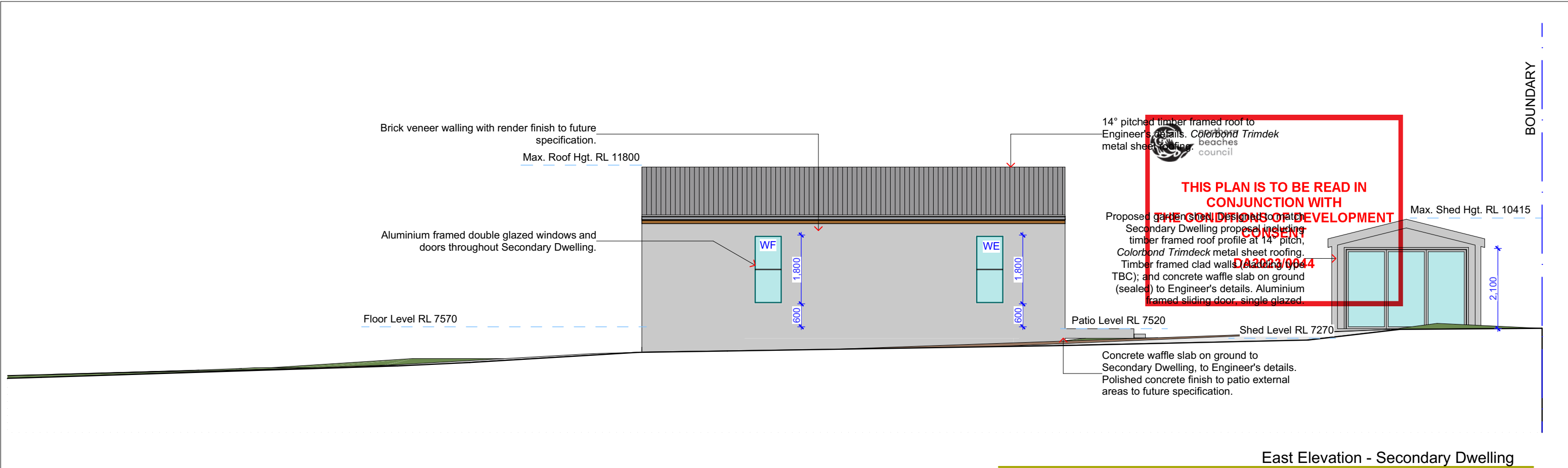

East Elevation - Secondary Dwelling

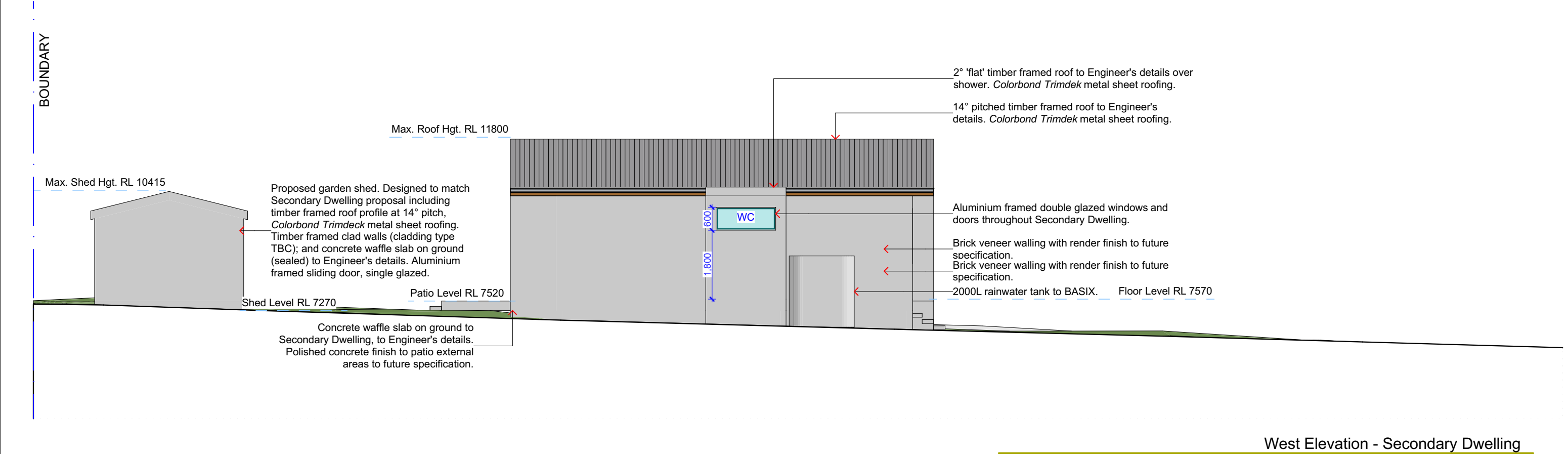

West Elevation - Secondary Dwelling

BOUNDARY

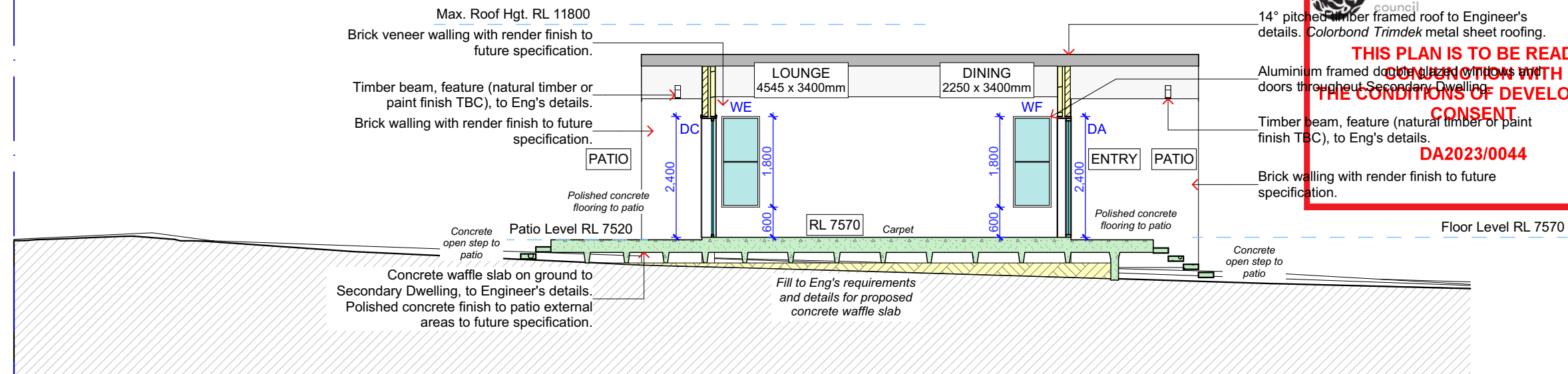

S/1 Secondary Dwelling Section 01

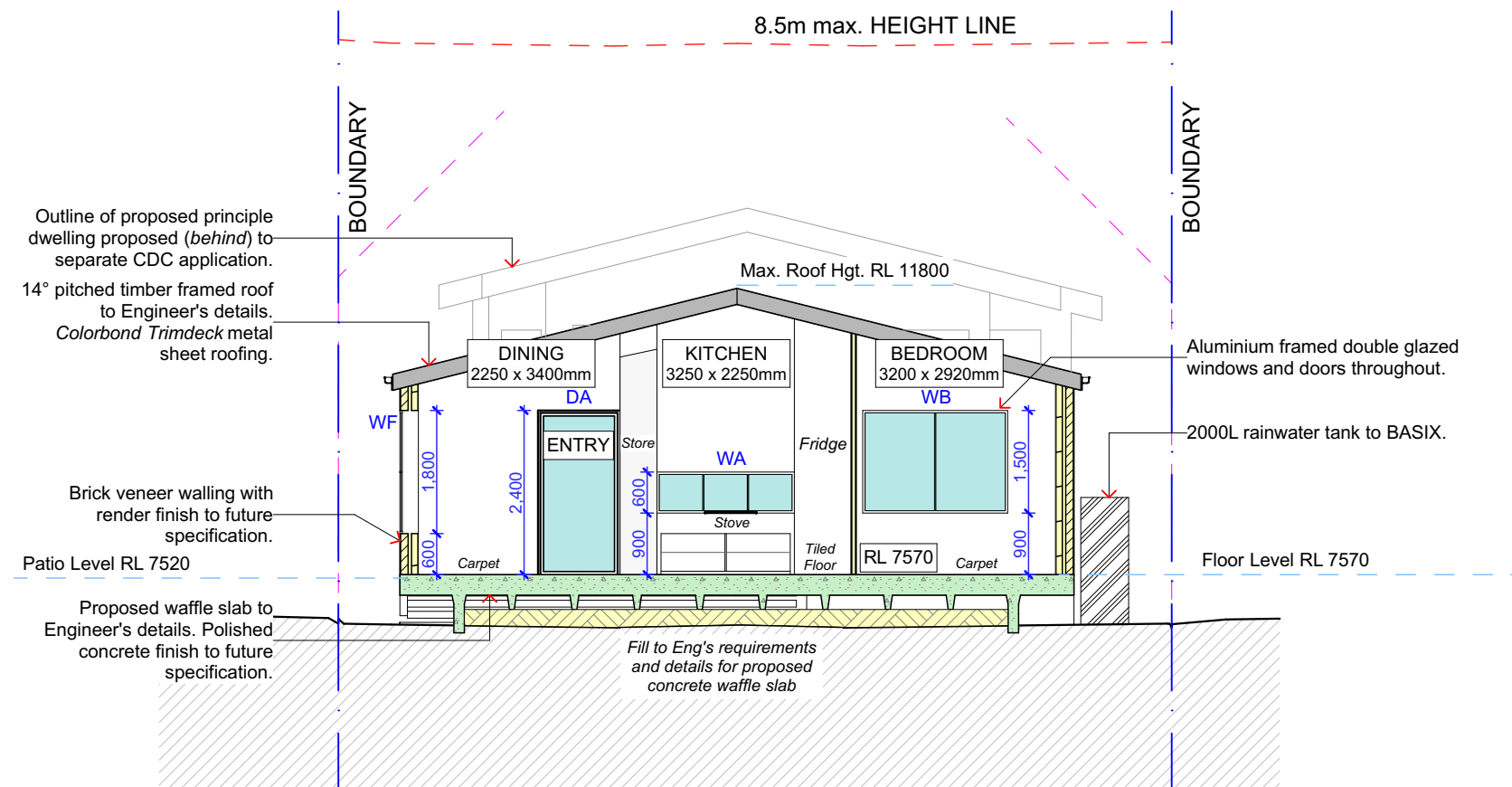

S/2 Secondary Dwelling Section 02

NOTES

***NOT FOR CONSTRUCTION**

This drawing is the copyright of Canvas Architecture & Design and may not be altered, reproduced or transmitted in any form or by any means in part or in whole without prior written permission of Canvas Architecture & Design. All levels and dimensions are to be checked and verified on site prior to the commencement of any work. All new and altered works to relevant NCC, BCA and AS/NZ standards.

Submission
221111 DEVELOPMENT APPLICATION to NORTHERN BEACHES COUNCIL

1803: DODD
54 ABBOTT ROAD
NORTH CURL CURL NSW 2096
Lot 1 in DP 18022
Site Area: 1226m²



Canvas Architecture & Design
ABN 80 154 221 722
21 ENDEAVOUR DRIVE
BEACON HILL NSW 2100
Roslyn Toia
NSW REG 9453 BARCH (HONS I) USYD
roslyn@canvasarch.com.au 0405 60 11 30

Drawing Name
Sections Secondary Dwelling

Drawing Scale

Drawn
RT

Layout ID
DA06