

A2	14/09/22	Wall Section	SS
A1	06/06/22	s4.55 Appl	SS
Issue	Date	Description	By

Drawing #:	Issue:
2206	A2

Drawing Name:

SITE PLAN

Site:
38 Frenchs Forest Road
Seaforth NSW 2092

Scale A1: 1:50	Date:
Scale A3: 1:100	06/06/2022

Drawn By:	Checked By:
SS	CT



Unit 2, 61-65 Kingsway,
Kingsgrove NSW 2208 Australia

Ph: +61 9587 4330
Fax: +61 9587 4332
E: info@cmtarchitects.com
Web: www.cmtarchitects.com

Design Architect: Chris Tsioulos
Architect Reg Number: 5143

Copyright remains property of CMT
Architects Australia Pty Ltd

ACN: 161 791 715

DA APPLICATION

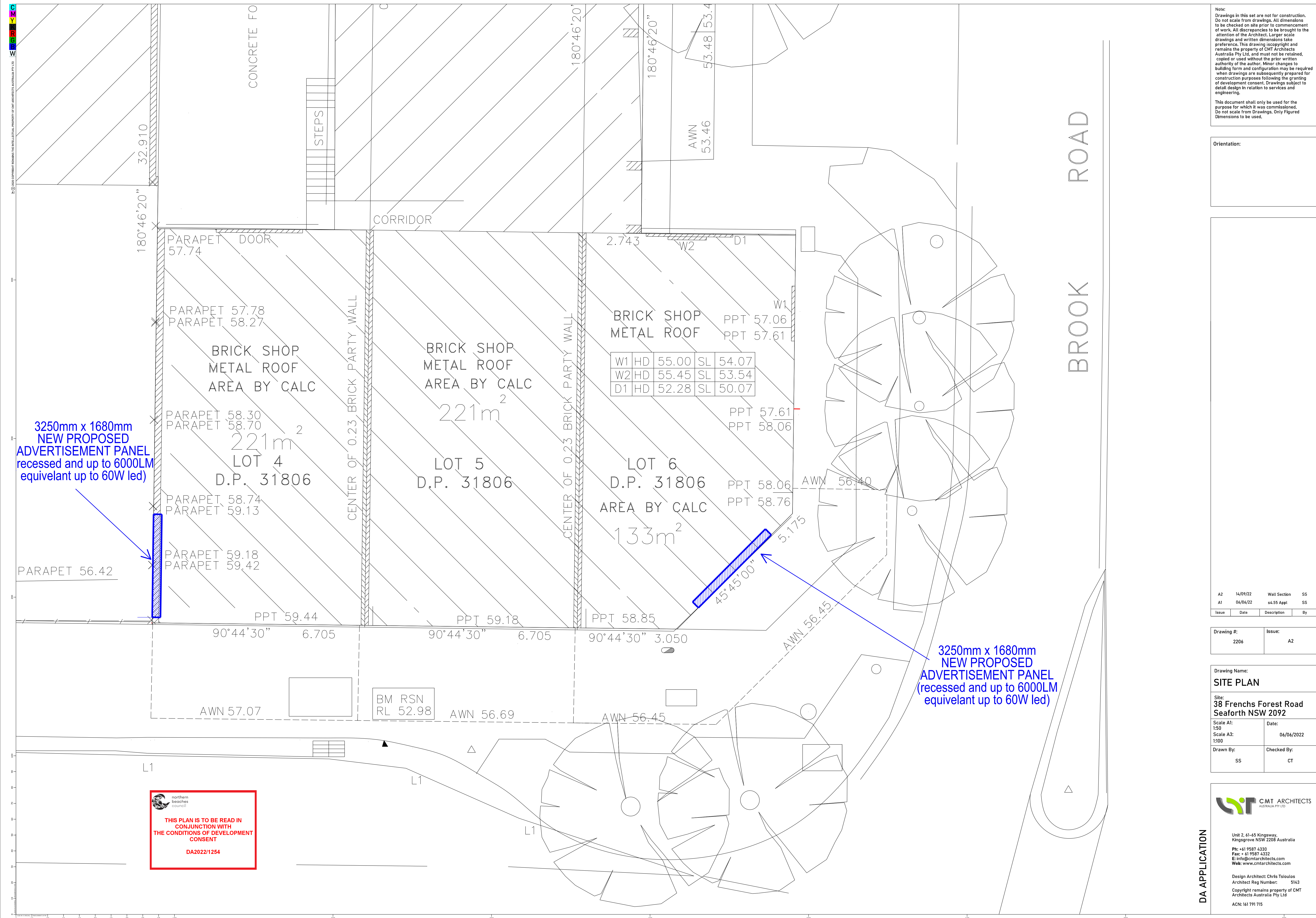

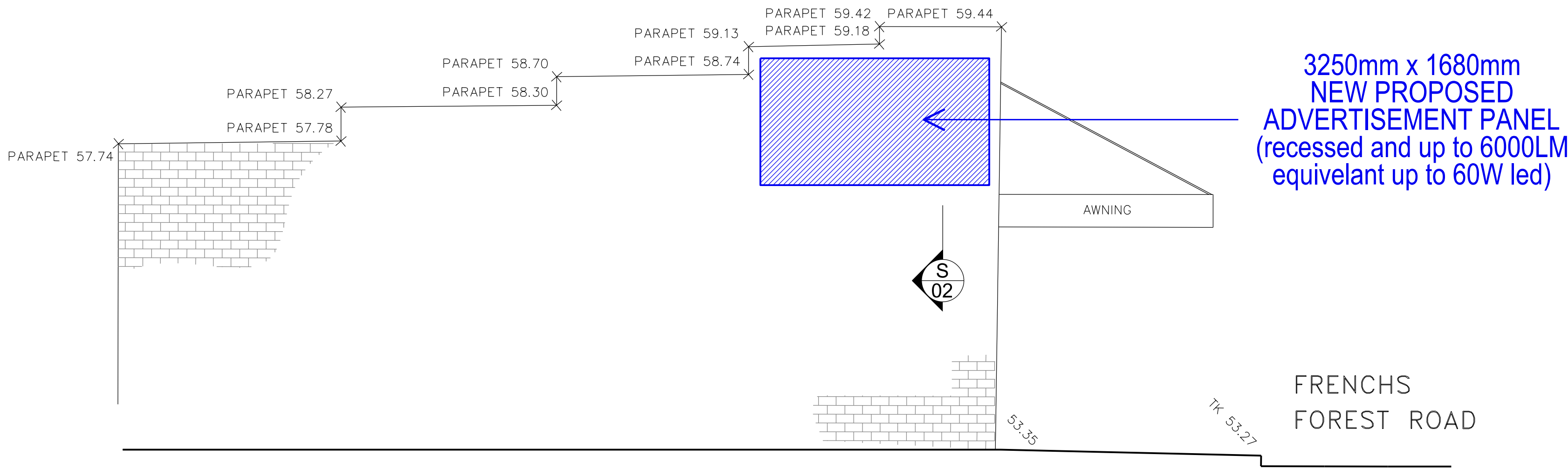

WEST ELEVATION

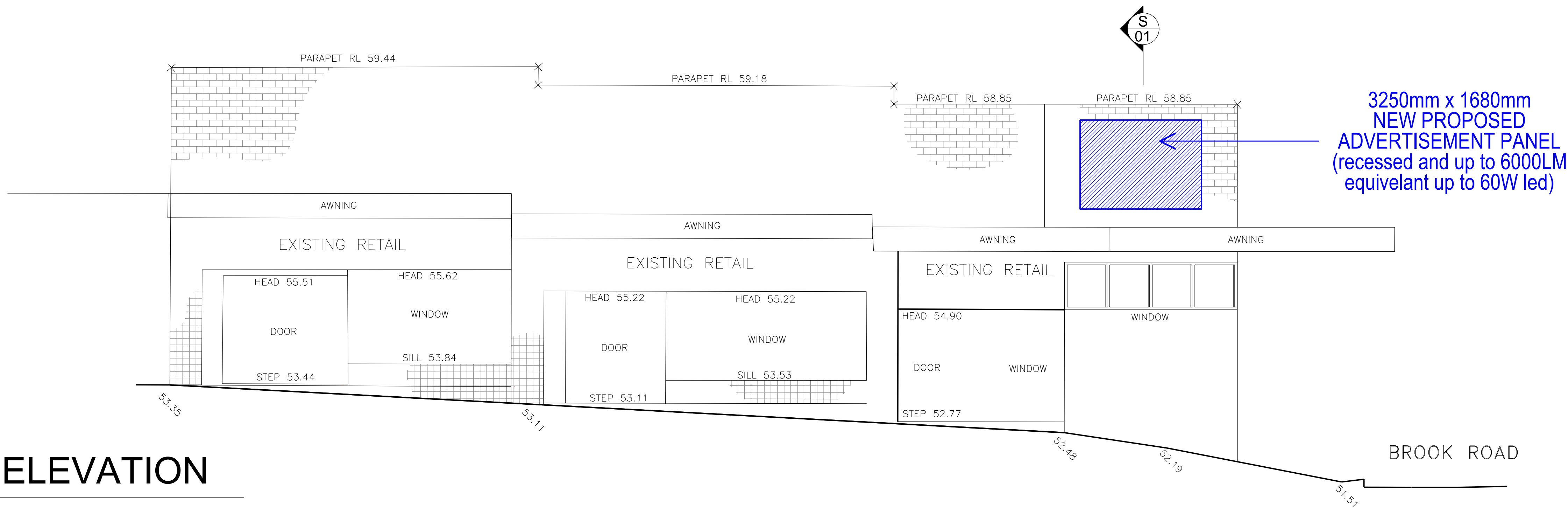

SOUTH ELEVATION

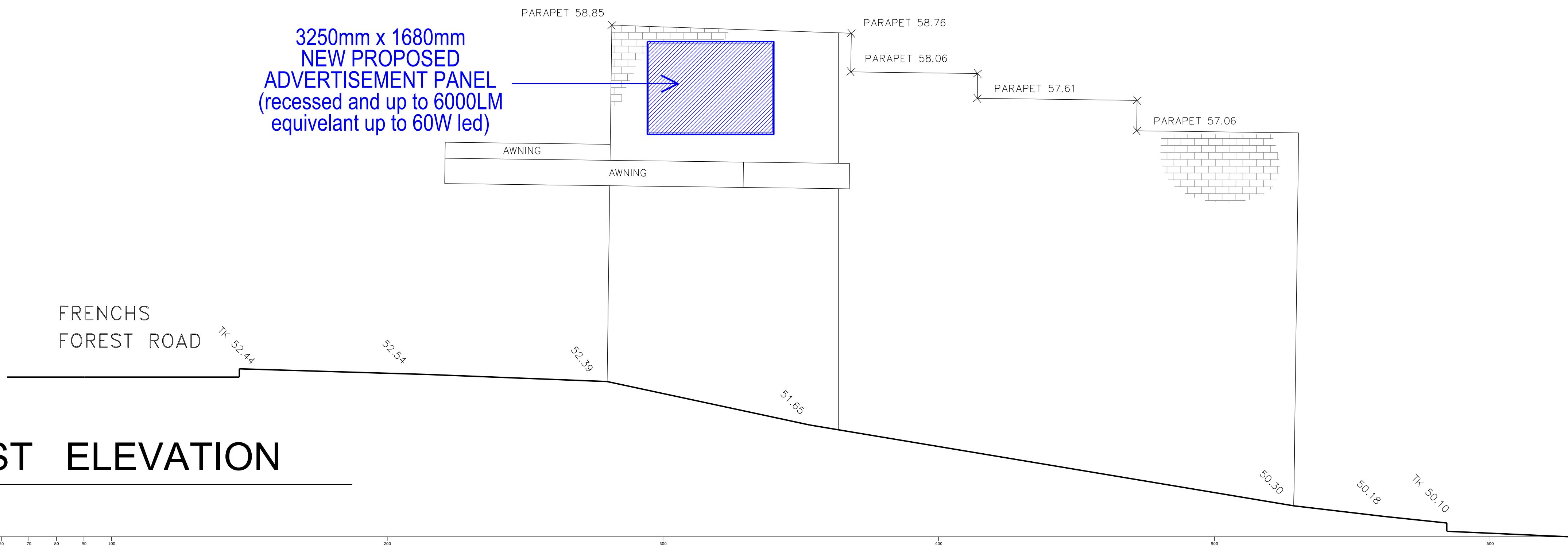

EAST ELEVATION

Note:
Drawings in this set are not for construction. Do not scale from drawings. All dimensions to be checked on site prior to commencement of work. All discrepancies to be brought to the attention of the Architect. Larger scale drawings and written dimensions take preference. This drawing is copyright and remains the property of CMT Architects Australia Pty Ltd, and must not be retained, copied or used without the prior written authority of the author. Minor changes to building form and configuration may be required when drawings are subsequently prepared for construction purposes following the granting of development consent. Drawings subject to detail design in relation to services and engineering.

This document shall only be used for the purpose for which it was commissioned. Do not scale from Drawings. Only Figured Dimensions to be used.

Orientation:

A2	14/09/22	Wall Section	SS
A1	06/06/22	s4.55 Appl	SS
Issue	Date	Description	By

Drawing #:	Issue:
2206	A2

Drawing Name:	
ELEVATIONS	
Site: 38 Frenchs Forest Road Seaforth NSW 2092	
Scale A1: 1:50 Scale A3: 1:100	Date: 06/06/2022
Drawn By: SS	Checked By: CT

	CMT ARCHITECTS AUSTRALIA PTY LTD
Unit 2, 61-65 Kingsway, Kingsgrove NSW 2208 Australia	
Ph: +61 9587 4330 Fax: +61 9587 4332 E: info@cmtarchitects.com Web: www.cmtarchitects.com	
Design Architect: Chris Tsioulos Architect Reg Number: 5143	
Copyright remains property of CMT Architects Australia Pty Ltd	
ACN: 161 791 715	

DA APPLICATION

northern
beaches
council

THIS PLAN IS TO BE READ IN
CONJUNCTION WITH
THE CONDITIONS OF DEVELOPMENT
CONSENT

DA2022/1254

Note:
Drawings in this set are not for construction. Do not scale from drawings. All dimensions to be checked on site prior to commencement of work. All discrepancies to be brought to the attention of the Architect. Larger scale drawings and written dimensions take preference. This drawing is copyright and remains the property of CMT Architects Australia Pty Ltd, and must not be retained, copied or used without the prior written authority of the author. Minor changes to building form and configuration may be required when drawings are subsequently prepared for construction purposes following the granting of development consent. Drawings subject to detail design in relation to services and engineering.

This document shall only be used for the purpose for which it was commissioned. Do not scale from Drawings. Only Figured Dimensions to be used.

Orientation:

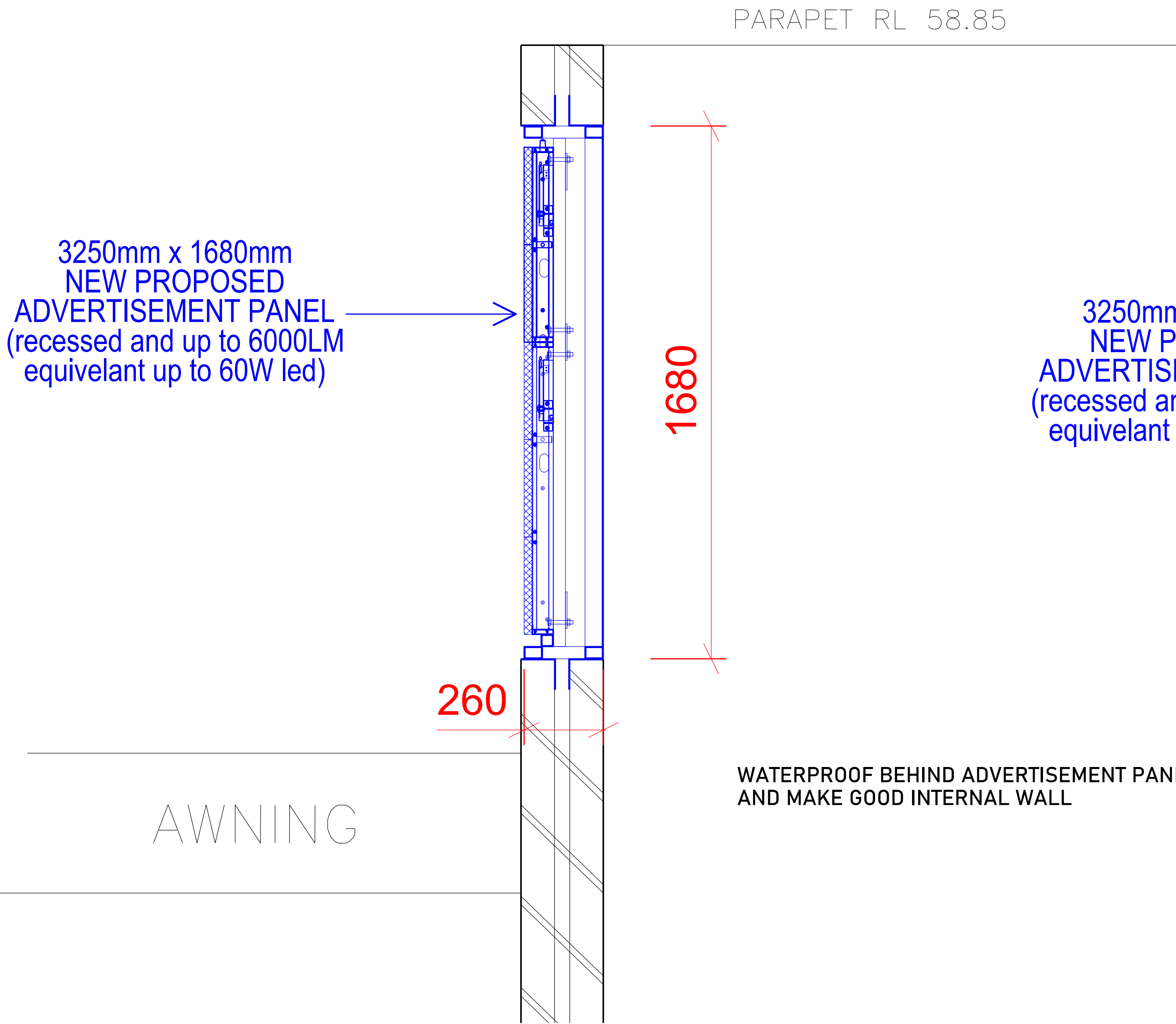

DETAIL SECTION 01

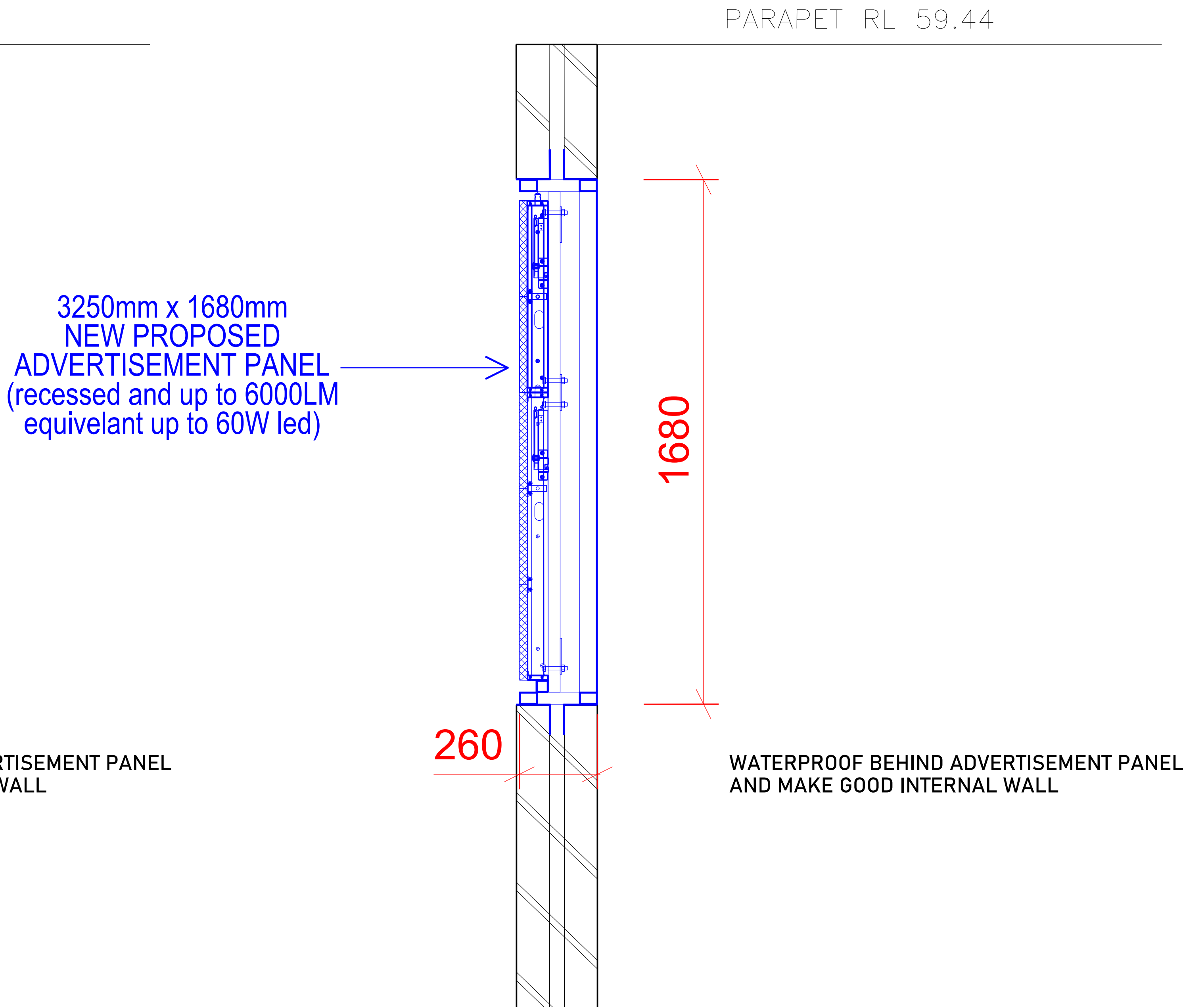

DETAIL SECTION 02

A2	14/09/22	Wall Section	SS
A1	06/06/22	s4.55 Appl	SS
Issue	Date	Description	By

Drawing #:	Issue:
2207	A2

Drawing Name:	
DETAIL SECTIONS	
Site:	
38 Frenchs Forest Road Seaforth NSW 2092	
Scale A1:	Date:
1:10	06/06/2022
Scale A3:	
1:20	
Drawn By:	Checked By:
SS	CT

 northern beaches council

THIS PLAN IS TO BE READ IN CONJUNCTION WITH THE CONDITIONS OF DEVELOPMENT CONSENT

DA2022/1254

DA APPLICATION

 CMT ARCHITECTS AUSTRALIA PTY LTD

Unit 2, 61-65 Kingsway,
Kingsgrove NSW 2208 Australia

Ph: +61 9587 4330
Fax: +61 9587 4332
E: info@cmtarchitects.com
Web: www.cmtarchitects.com

Design Architect: Chris Tsioulos
Architect Reg Number: 5143

Copyright remains property of CMT Architects Australia Pty Ltd

ACN: 161 791 715