

THIS PLAN IS TO BE READ
IN CONJUNCTION WITH
DA 2010 / 0379
WARRINGAH COUNCIL

SKYLINE PLACE

FRENCHS FOREST ROAD

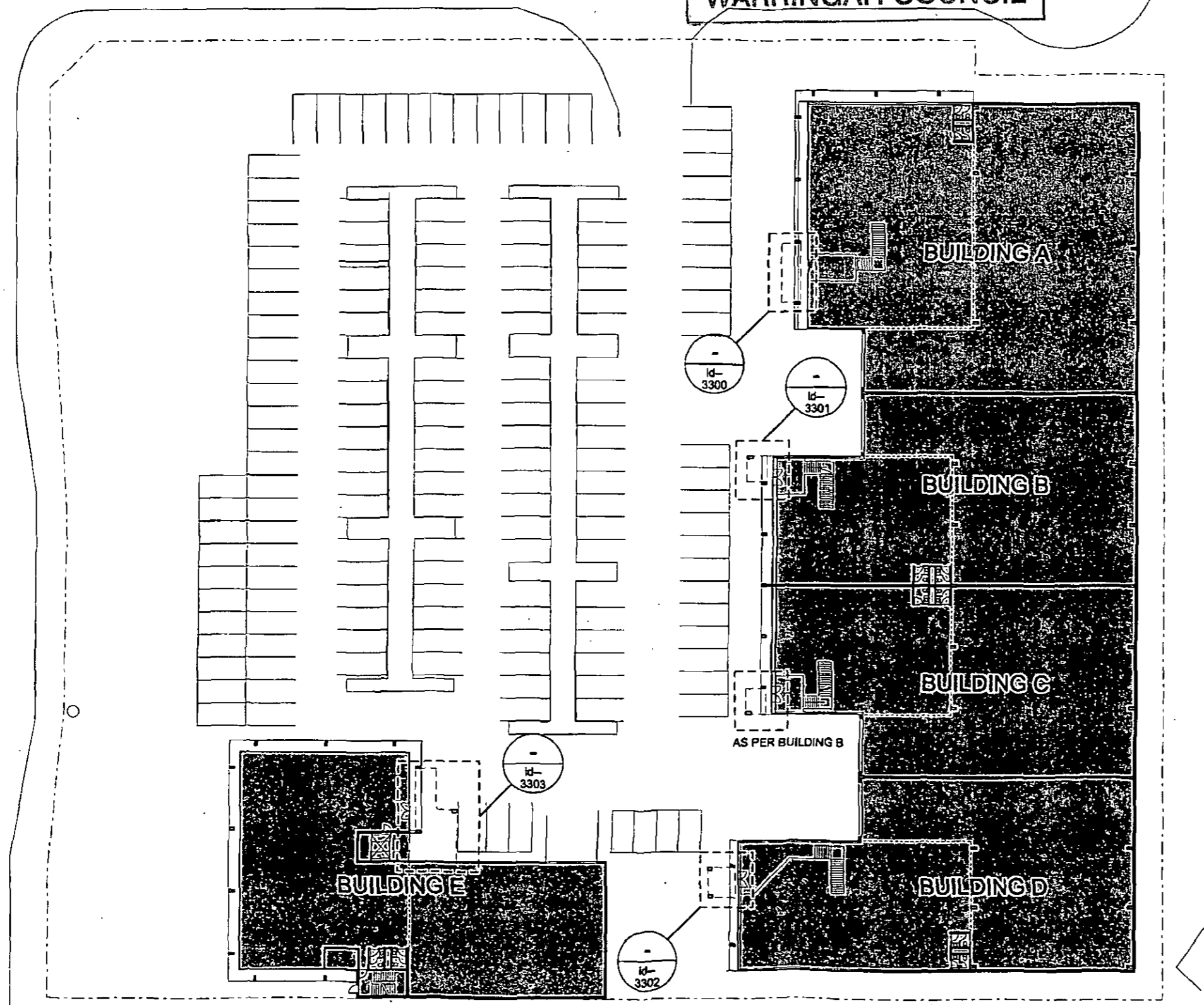

© copyright of dem (austr) Pty Limited abn 92 088 488 844.
any unauthorised use or distribution of information depicted on this document
without dem (austr) Pty Limited prior consent is prohibited.

any reports, drawings, advice or information included or referenced that is
prepared and/or provided by any other party, including the client/principal, is
the sole representation of the party who prepared the report/drawings, advice
or information and dem does not constitute a representation by dem (austr) Pty
Limited, dem (austr) Pty Limited expressly takes no responsibility for any
documents, advice or other material prepared by any other party.

figured dimensions to be taken in preference to scaled dimensions, verify all
dimensions on the job before preparing shop drawings or commencing work.
dimensions shown are computer generated and the contractor is to apply
standard building tolerances.

verified suitable for the use stipulated by the relevant revision/issue
only if initialled and checked by an authorised dem (austr) Pty Limited
representative.

| no. | date | amendment | by | chk'd | verified | |
|-----|----------|-----------------|----|-------|----------|-------|
| | | | | | init | chk'd |
| A- | 25.02.10 | ISSUE TO CLIENT | YL | MF | GS | GS |
| B- | 08.03.10 | DATE ISSUE | YL | MF | GS | GS |

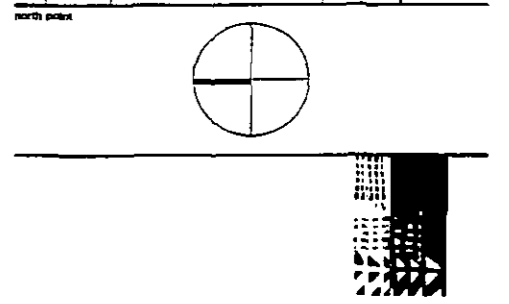

dem
planning, urban design, architecture,
landscape architecture, interior design
level 8 15 help street chatswood nsw 2087
p: po box 5038 west chatswood nsw 1515
t: (02) 8988 6000 f: (02) 8988 6111
e: sydney@dem.com.au

project client
platinum properties
5 skyline place
frenchs forest

platinum properties
suite 11, level 2
20 young st
neutral bay, 2089

drawing title
site plan

da issue

| original | scale | drawn | project no. |
|------------------|-------|-------|-------------|
| a3 | 1:500 | yl | 4111-00 |
| drawing no. | | | rev no. |
| id - 0200 | | | b-- |

© copyright of dem (aust) Pty Limited abn 62 086 499 844.
 Any unauthorised use or distribution of information depicted on this document without dem (aust) Pty Limited prior consent is prohibited.

Any reports, drawings, advice or information included or referenced that is prepared and/or provided by any other party, including the client/principal, is the sole representation of the party who prepared the report/drawings, advice or information and does not constitute a representation by dem (aust) Pty Limited. dem (aust) Pty Limited expressly takes no responsibility for any documents, advice or other material prepared by any other party.

Figured dimensions to be taken in preference to scaled dimensions. Verify all dimensions on the job before preparing shop drawings or commencing work. Dimensions shown are computer generated and the contractor is to apply standard building tolerances.

Verified suitable for the use stipulated by the relevant regulation/lease only if initiated and checked by an authorised dem (aust) Pty Limited representative.

| amendments | | verified | | | | |
|------------|----------|-----------------|----|-------|-----|-------|
| no. | date | amendment | by | chk'd | int | chk'd |
| A- | 25.02.10 | ISSUE TO CLIENT | YL | MF | CS | CS |
| B- | 08.03.10 | DA ISSUE | YL | MF | CS | CS |

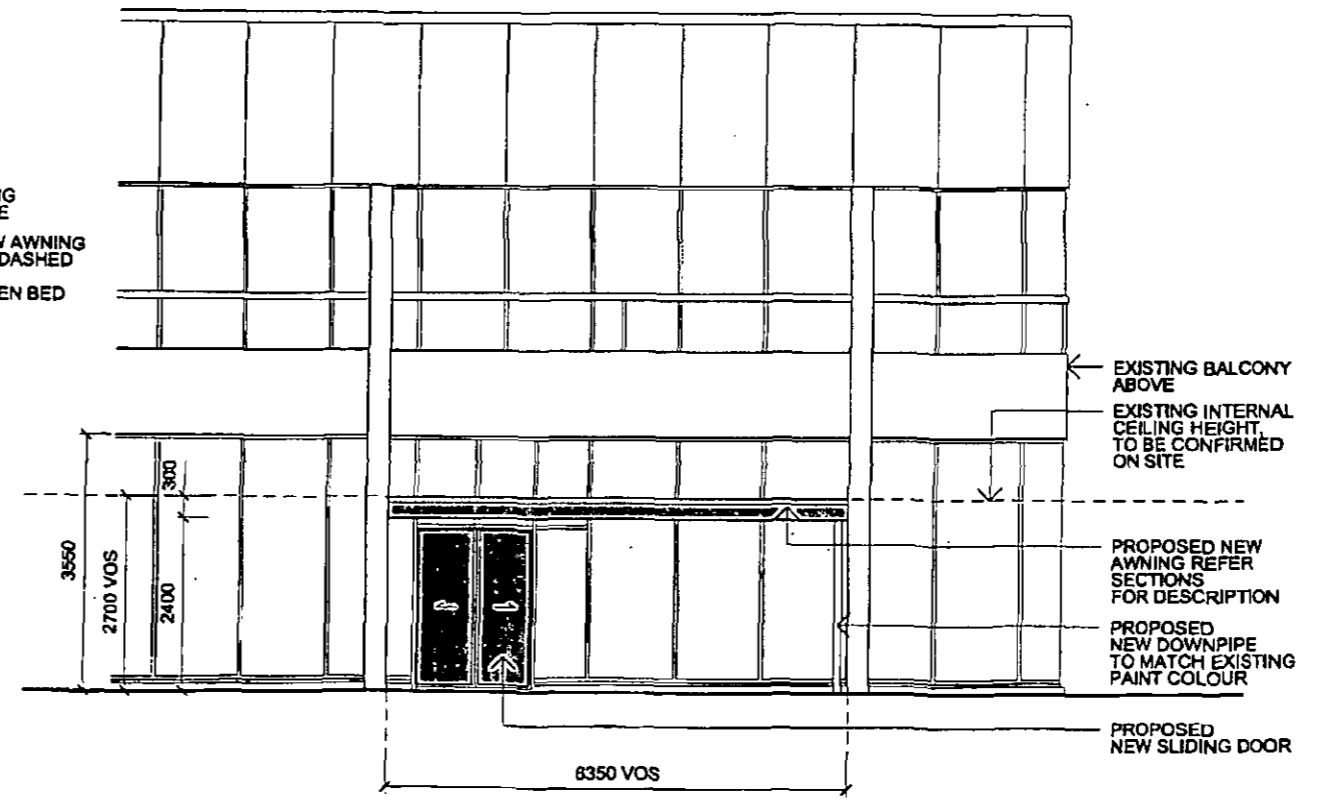
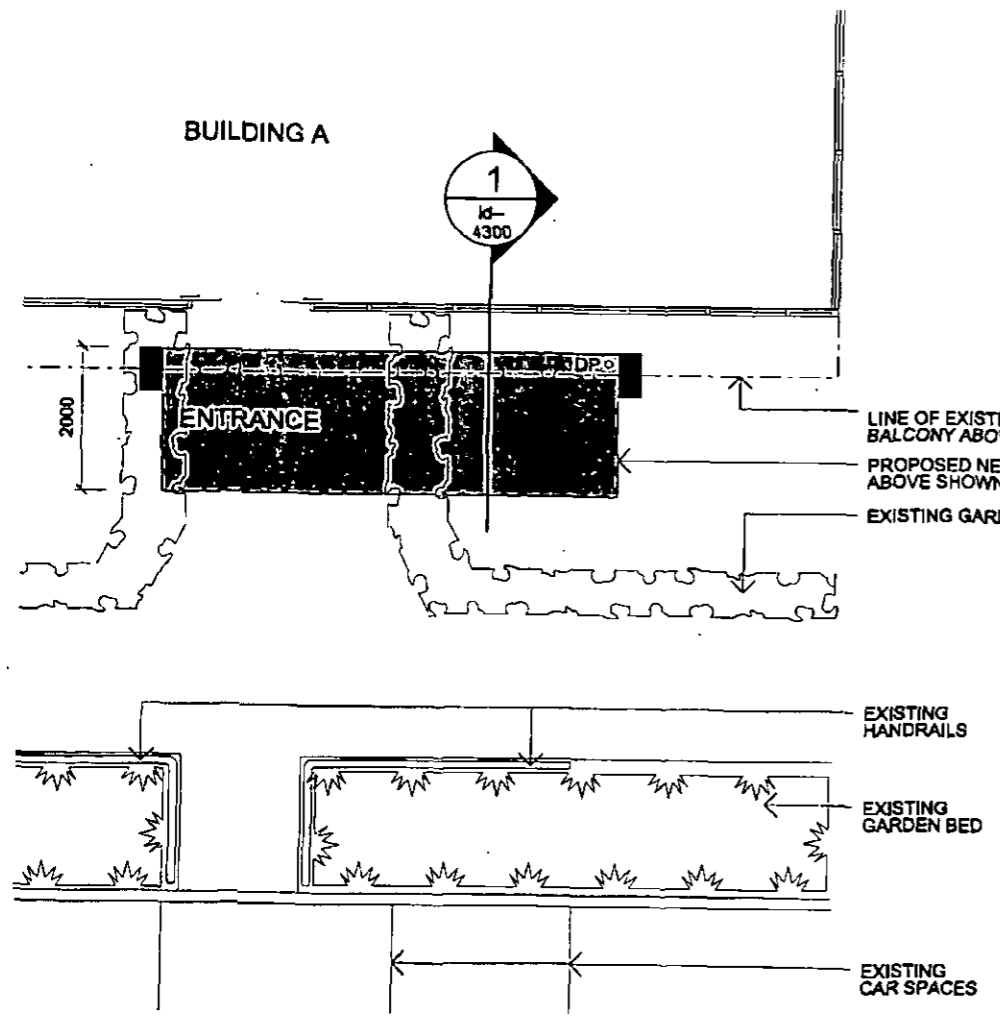

THIS PLAN IS TO BE READ
 IN CONJUNCTION WITH
 DA 2010 / 0379
 WARRINGAH COUNCIL

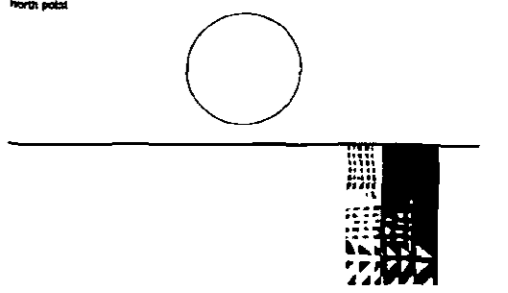

dem

planning, urban design, architecture,
 landscape architecture, interior design

level 8 15 help street chatswood nsw 2067
 p: po box 5038 west chatswood nsw 1515
 t: (02) 8966 8000 f: (02) 8966 8111
 e: aycdney@dem.com.au

project client
platinum properties
5 skyline place
frenchs forest

platinum properties
 suite 11, level 2
 20 young st
 neutral bay, 2089

drawing title
**building a -
 awning plan and elevation**

da issue

| original | scale | drawn | project no. |
|------------------|-------|------------|-------------|
| B3 | 1:100 | yl | 4111-00 |
| drawing no. | | rev no. | |
| id - 3300 | | b-- | |

© copyright of dem (east) Pty limited abn 62 086 486 844. any unauthorised use or distribution of information depicted on this document without dem (east) Pty limited prior consent is prohibited.

any reports, drawings, advice or information included or referenced that is prepared and/or provided by any other party, including the client/principal, is the sole representation of the party who prepared the report/drawings, advice or information and does not constitute a representation by dem (east) Pty limited. dem (east) Pty limited expressly takes no responsibility for any documents, advice or other material prepared by any other party.

figured dimensions to be taken in preference to scaled dimensions. verify all dimensions on the job before preparing shop drawings or commencing work. dimensions shown are computer generated and the contractor is to apply standard building tolerances.

verified suitable for the use stipulated by the relevant revision/issue only if initiated and checked by an authorised dem (east) Pty limited representative.

| amendments | | | | verified | | | |
|------------|----------|-----------------|----|----------|------|-------|--|
| no. | date | amendment | by | chk'd | init | chk'd | |
| A- | 25.02.10 | ISSUE TO CLIENT | YL | MF | OS | OS | |
| B- | 08.04.10 | DA ISSUE | YL | MF | OS | OS | |

north point

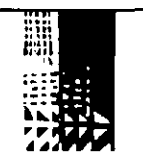
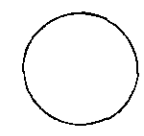

dem

planning, urban design, architecture,
landscape architecture, interior design
level 8 15 help street chatswood nsw 2067
p: po box 5038 west chatswood nsw 1515
t: (02) 8966 6000 f: (02) 8968 8111
e: sydney@dem.com.au

project/client

platino properties
5 skyline place
frenchs forest

platino properties
suite 11, level 2
20 young st
neutral bay, 2089

consultant

drawing title

building b -
awning plan and elevation

da issue

| original | scale | drawn | project no. |
|----------|-------|-------|-------------|
| a3 | 1:100 | yl | 4111-00 |

drawing no. rev no.

id - 3301

b--

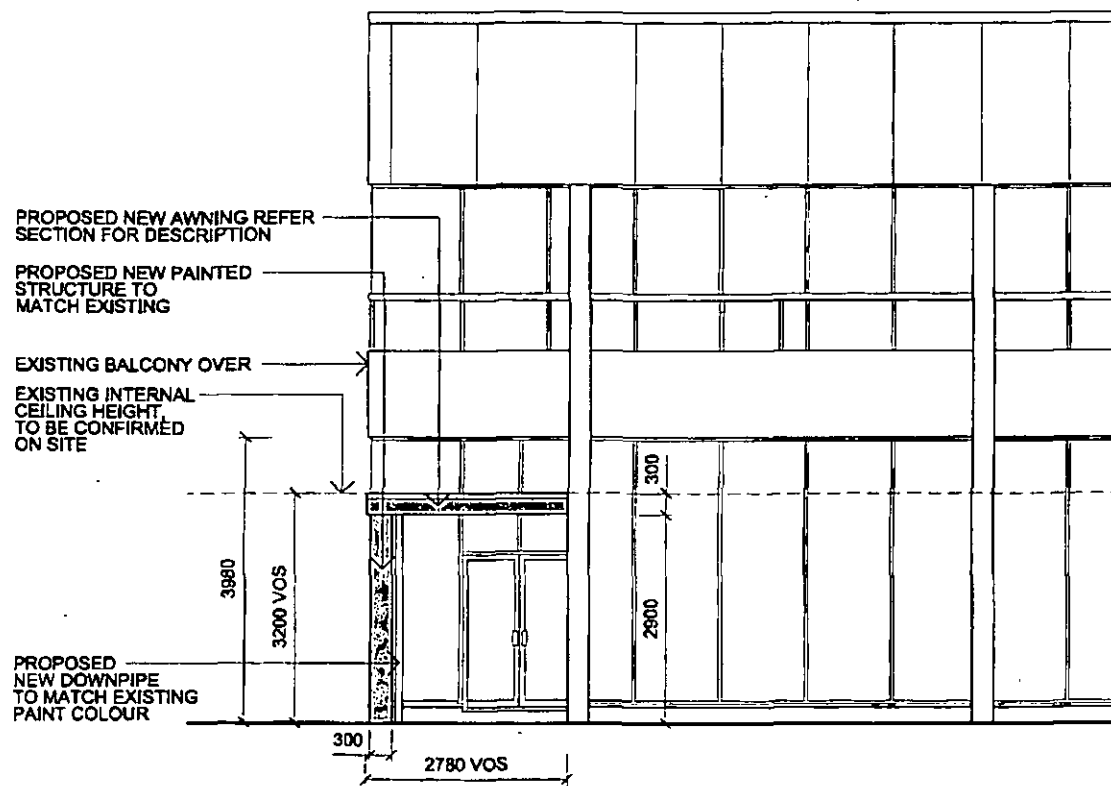
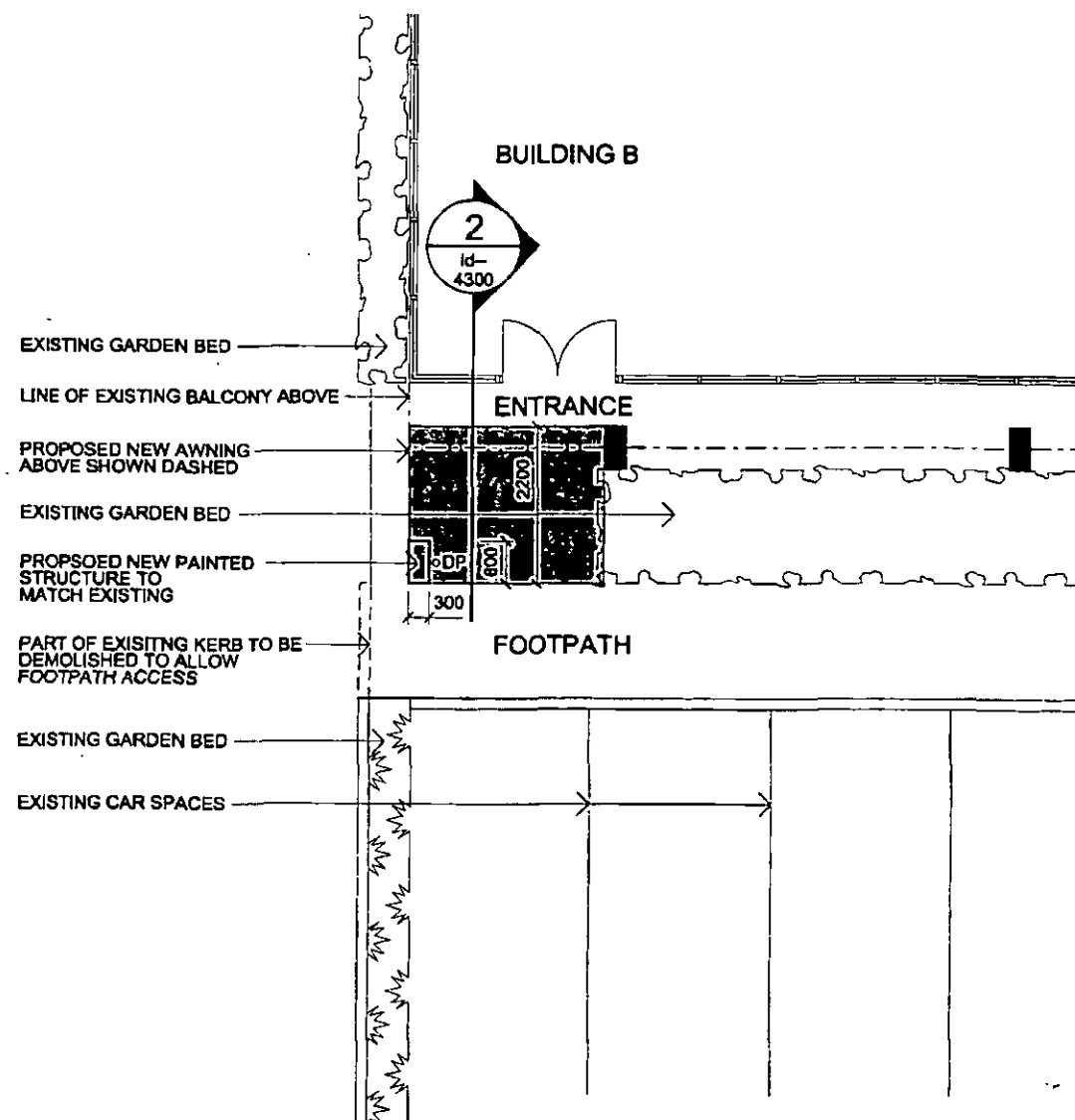

NOTE: AWNING AS PER BUILDING C

THIS PLAN IS TO BE READ
IN CONJUNCTION WITH
DA 2010 / 0379
WARRINGAH COUNCIL

© copyright of dem (austr) Pty limited abn 82 086 488 844.
 any unauthorised use or distribution of information depicted on this document
 without dem (austr) Pty limited prior consent is prohibited.

any reports, drawings, advice or information included or referenced that is
 prepared and/or provided by any other party, including the client/principal, is
 the sole representation of the party who prepared the report/drawing, advice
 or information and does not constitute a representation by dem (austr) Pty
 limited. dem (austr) Pty limited expressly takes no responsibility for any
 documents, advice or other material prepared by any other party.

figured dimensions to be taken in preference to scaled dimensions. verify all
 dimensions on the job before preparing shop drawings or commencing work.
 dimensions shown are computer generated and the contractor is to apply
 standard building tolerances.

verified suitable for the use stipulated by the relevant revision/issue
 only if initialed and checked by an authorised dem (austr) Pty limited
 representative.

| amendments | | by | | checked | | verified | |
|------------|----------|-----------------|----|---------|-----|----------|--|
| no. | date | amendment | | chk'd | int | chk'd | |
| A- | 25.02.10 | ISSUE TO CLIENT | YL | MF | OS | OS | |
| B- | 08.03.10 | DATE ISSUE | YL | MF | OS | OS | |

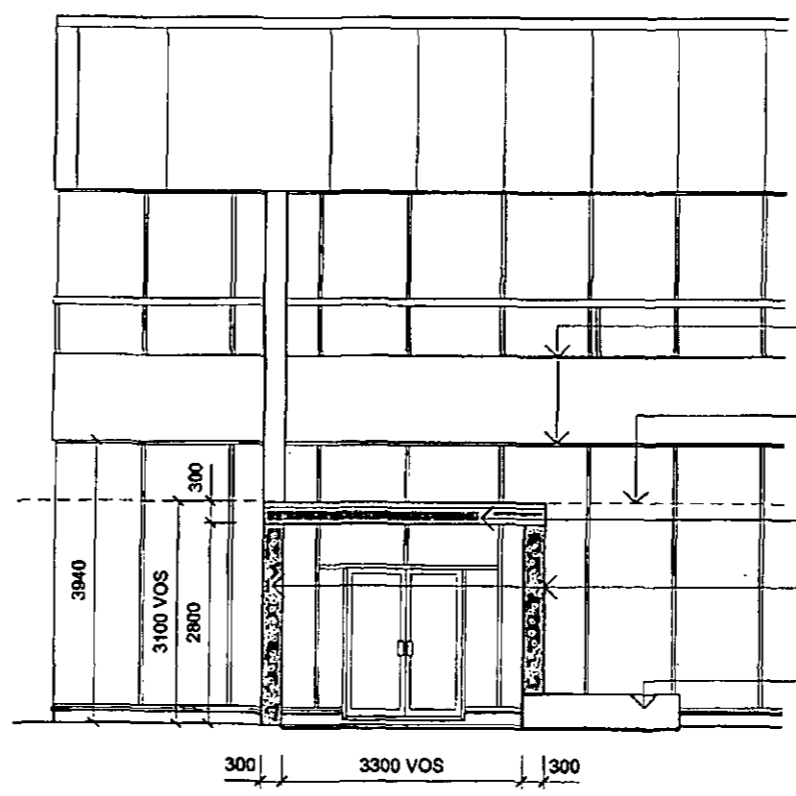
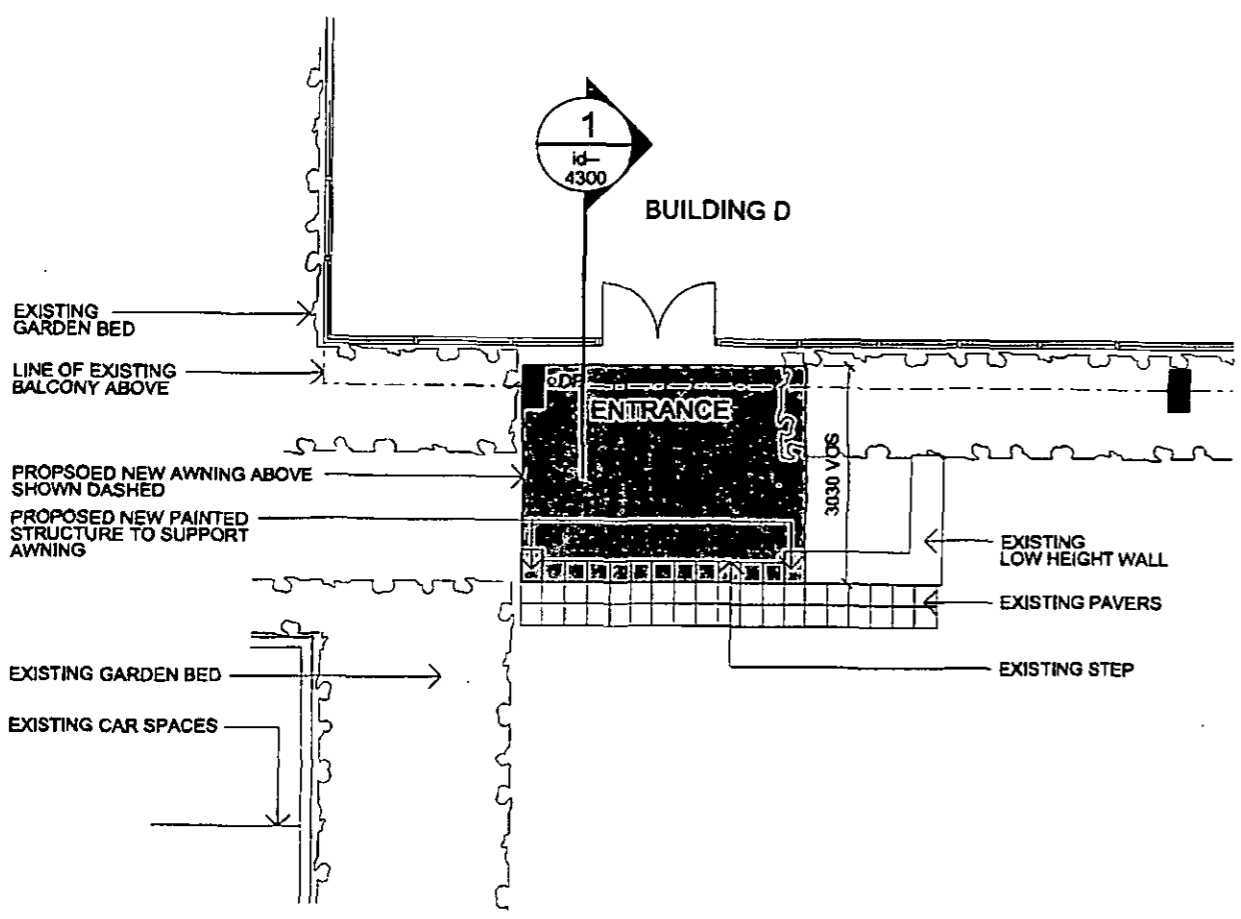
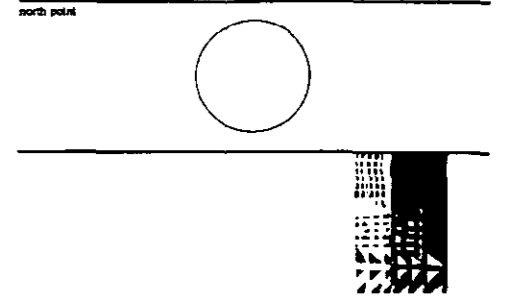

EXISTING BALCONY ABOVE

EXISTING INTERNAL CEILING HEIGHT TO BE CONFIRMED ON SITE

PROPOSED NEW AWNING

PROPOSED NEW PAINTED STRUCTURE TO SUPPORT AWNING

EXISTING LOW HEIGHT WALL

dem

planning, urban design, architecture,
 landscape architecture, interior design
 level 8 15 help street chatewood nsw 2087
 p: po box 5038 west chatewood nsw 1515
 t: (02) 8986 6000 f: (02) 8965 6111
 e: sydney@dem.com.au

project client
platinum properties
5 skyline place
frenchs forest

platinum properties
 suite 11, level 2
 20 young st
 neutral bay, 2089

THIS PLAN IS TO BE READ
 IN CONJUNCTION WITH
 DA 2010 / 0379
 WARRINGAH COUNCIL

drawing title
building d -
awning plan and elevation

| da issue | | | |
|------------------|-------|-------|-------------|
| original | scale | drawn | project no. |
| a3 | 1:100 | yl | 4111-00 |
| drawing no. | | | rev no. |
| ld - 3302 | | | b-- |

© copyright of dem (austr) Pty Limited abn 62 086 486 844.
 any unauthorised use or distribution of information depicted on this document without dem (austr) Pty Limited prior consent is prohibited.

any reports, drawings, advice or information included or referenced that is prepared and/or provided by any other party, including the client/practitioner, is the sole representation of the party who prepared the report/drawings, advice or information and does not constitute a representation by dem (austr) Pty Limited. dem (austr) Pty Limited expressly takes no responsibility for any documents, advice or other material prepared by any other party.

figured dimensions to be taken in preference to scaled dimensions. verify all dimensions on the job before preparing shop drawings or commencing work. dimensions shown are computer generated and the contractor is to apply standard building tolerances.

verified suitable for the use stipulated by the relevant revision/issue only if installed and checked by an authorised dem (austr) Pty Limited representative.

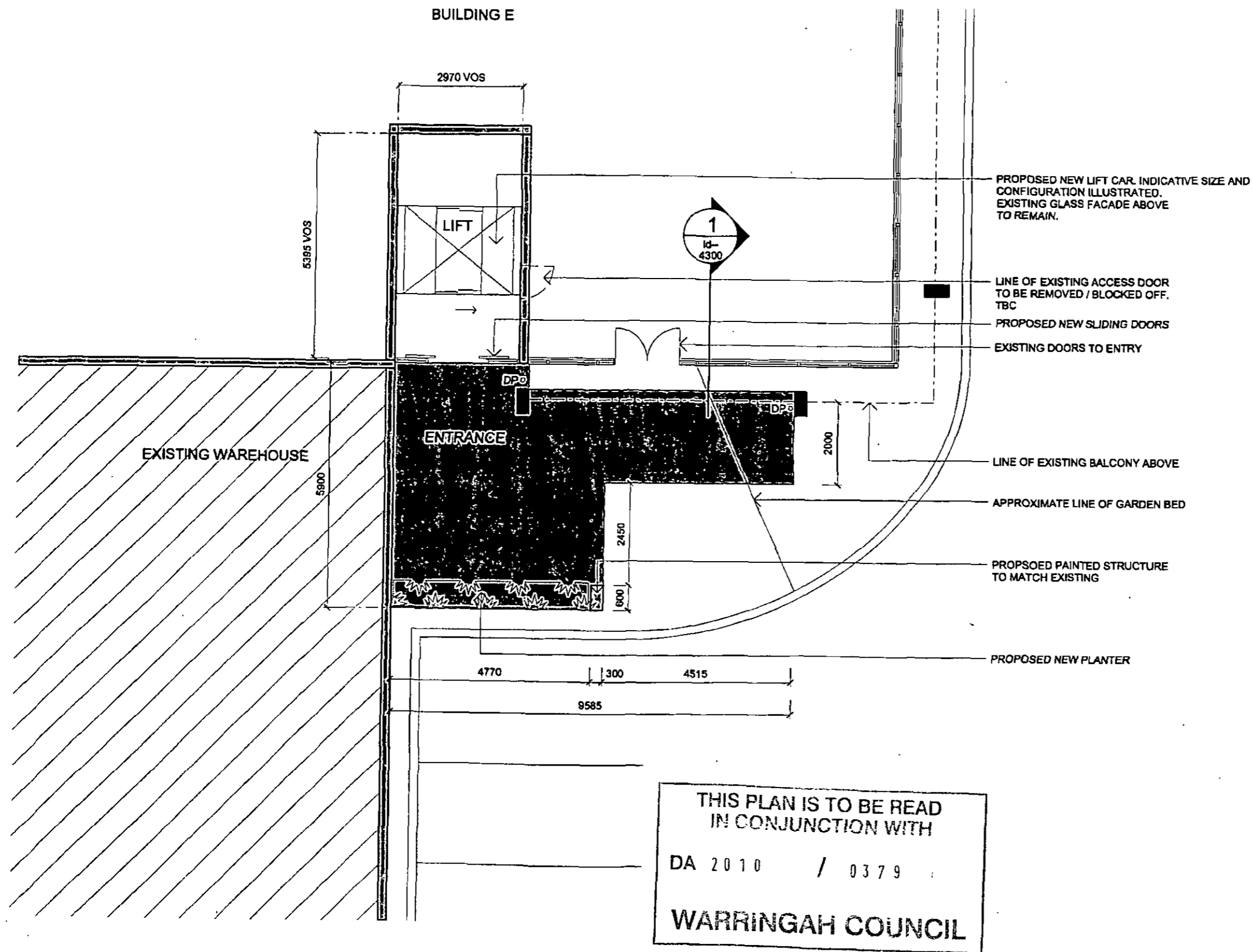

THIS PLAN IS TO BE READ
 IN CONJUNCTION WITH
 DA 2010 / 0379
 WARRINGAH COUNCIL

| amendments | | | | verified | |
|------------|----------|-----------------|----|----------|-------|
| no. | date | amendment | by | chk'd | chk'd |
| A- | 25.02.10 | ISSUE TO CLIENT | YL | MF | OS |
| B- | 06.03.10 | REISSUE | YL | MF | OS |

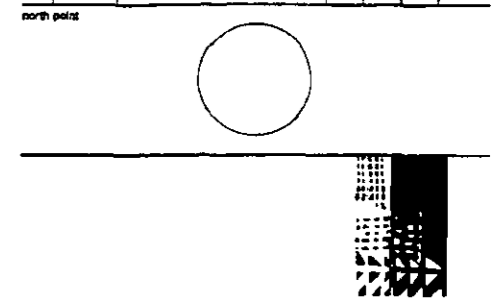

planning, urban design, architecture,
 landscape architecture, interior design

level 8 15 help street chatswood nsw 2087
 p: po box 5038 west chatswood nsw 1515
 t: (02) 8986 6000 f: (02) 8986 6111
 e: sydney@dem.com.au

project client

platino properties
5 skyline place
frenchs forest

platino properties
 suite 11, level 2
 20 young st
 neutral bay, 2089

drawing title

**building e -
 awning plan**

preliminary

| original | scale | drawn | project no. |
|------------------|---------|-------|-------------|
| a3 | 1:100 | yl | 4111-00 |
| drawing no. | rev no. | | rev no. |
| id - 3303 | | | b-- |

© copyright of dem (sus) Pty Limited abc 92 088 488 844. any unauthorised use or distribution of information depicted on this document without dem (sus) Pty Limited prior consent is prohibited.

any reports, drawings, advice or information (included or referenced) that is prepared and/or provided by any other party, including the client/partner, is the sole representation of the party who prepared the report/drawings, advice or information and does not constitute a representation by dem (sus) Pty Limited. dem (sus) Pty Limited expressly takes no responsibility for any documents, advice or other materials prepared by any other party.

figures dimensions to be taken in preference to actual dimensions. verify all dimensions on the job before preparing shop drawings or commencing work. dimensions shown are computer generated and the contractor is to apply standard building tolerances.

verified suitable for the use stipulated by the relevant regulation/issue only if initialled and checked by an authorised dem (sus) Pty Limited representative.

| amendments | | | verified | | | |
|------------|----------|-----------------|----------|-------|-----|-------|
| no. | date | amendment | by | chk'd | int | chk'd |
| A- | 25.02.10 | ISSUE TO CLIENT | YL | MF | OS | OS |
| B- | 08.03.10 | DA ISSUE | YL | MF | OS | OS |

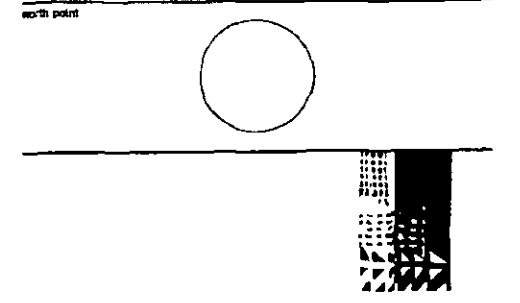
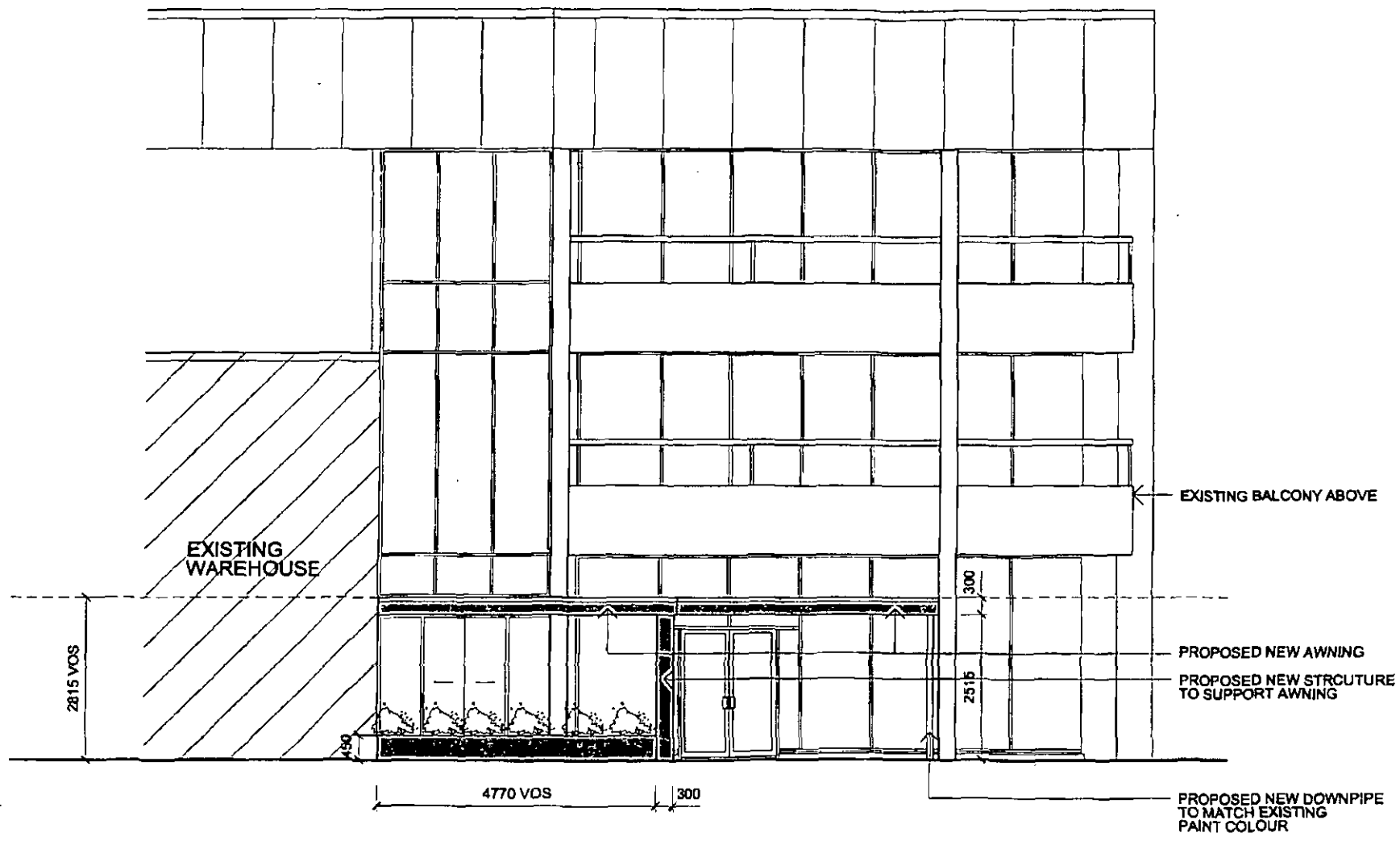

dem

planning, urban design, architecture, landscape architecture, interior design
 level 8 15 help street chatawood new 2087
 p: po box 5038 west chatawood new 1515
 t: (02) 8966 6000 f: (02) 8966 6111
 e: sydney@dem.com.au

project name
platino properties
5 skyline place
frenchs forest

platino properties
 suite 11, level 2
 20 young st
 neutral bay, 2089

THIS PLAN IS TO BE READ
 IN CONJUNCTION WITH
 DA 2010 / 0379
 WARRINGAH COUNCIL

drawing title
**building e -
 awning elevation**

da issue

| original | scale | drawn | project no. |
|-------------|-----------|-------|-------------|
| a3 | 1:100 | yl | 4111-00 |
| drawing no. | id - 3304 | | rev no. |
| | | | b- |

© copyright of dem (sus) Pty Limited abn 92 085 419 844. any unauthorised use or distribution of information depicted on this document without dem (sus) Pty Limited prior consent is prohibited.

any reports, drawings, advice or information included or referenced that is prepared and/or provided by any other party, including the client/principal, is the sole representation of the party who prepared the report/drawings, advice or information and does not constitute a representation by dem (sus) Pty Limited. dem (sus) Pty Limited expressly takes no responsibility for any documents, advice or other material prepared by any other party.

figured dimensions to be taken in preference to scaled dimensions. verify all dimensions on the job before preparing shop drawings or commencing work. dimensions shown are computer generated and the contractor is to apply standard building tolerances.

verified suitable for the use stipulated by the relevant revision/issue only if installed and checked by an authorised dem (sus) Pty Limited representative.

| amendments | | | | | verified | |
|------------|----------|-----------------|----|-------|----------|-------|
| no. | date | amendment | by | chk'd | int | chk'd |
| A- | 25.02.10 | ISSUE TO CLIENT | YL | MF | GS | GS |
| B- | 08.03.10 | DA ISSUE | YL | MF | GS | GS |

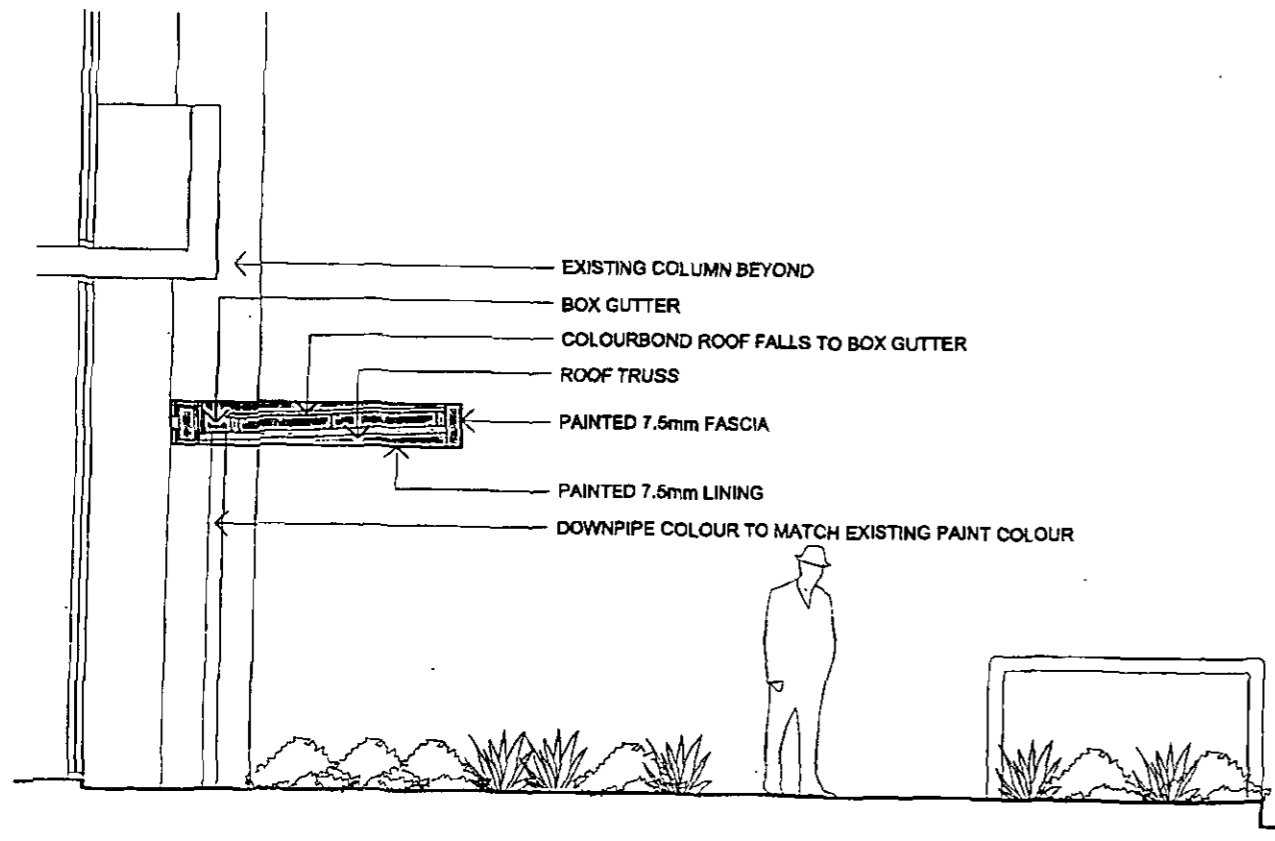
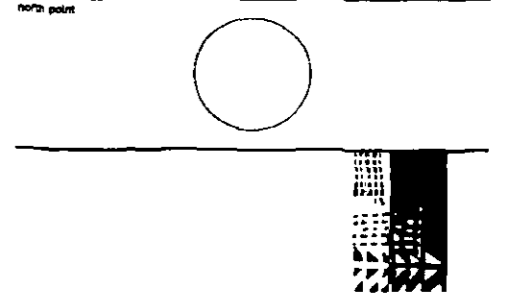

1 BUILDING A, D & E - PROPOSED AWNING
INDICATIVE SECTION 1 SCALE 1:50

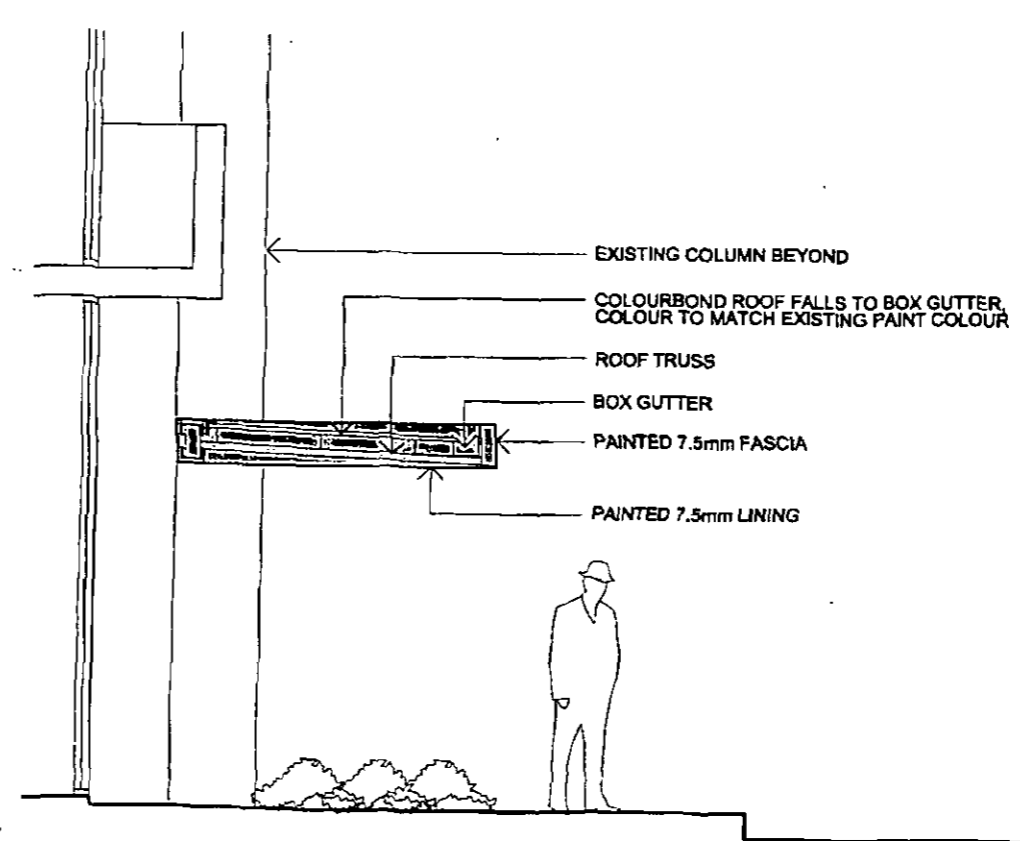

2 BUILDING B & C - PROPOSED AWNING
INDICATIVE SECTION 2 SCALE 1:50

THIS PLAN IS TO BE READ
IN CONJUNCTION WITH
DA 2010 / 0379
WARRINGAH COUNCIL

dem

planning, urban design, architecture,
landscape architecture, interior design
level 8 15 help street chatswood nsw 2067
p: po box 5036 west chatswood nsw 1515
t: (02) 8966 6000 f: (02) 8966 6111
e: sydney@dem.com.au

project client
platino properties
5 skyline place
frenchs forest

platino properties
suite 11, level 2
20 young st
neutral bay, 2089

consultant

drawing title
awning sections 1 & 2

da issue

| original | scale | drawn | project no. |
|-------------|---------|-------|-------------|
| a3 | 1:50 | yl | 4111-00 |
| drawing no. | rev no. | | |
| id - 4300 | b- | | |

© copyright of dem (sus) Pty Limited s/n 82 055 488 844. any unauthorised use or distribution of information disclosed on this document without dem (sus) Pty Limited prior consent is prohibited.

any reports, drawings, advice or information included or referenced that is prepared and/or provided by any other party, including the consultant, is the sole responsibility of the party who prepared the report/drawings, advice or information and does not constitute a representation by dem (sus) Pty Limited. dem (sus) Pty Limited expressly takes no responsibility for any documents, advice or other material prepared by any other party.

figured dimensions to be taken in preference to stated dimensions. verify all dimensions on the job before preparing shop drawings or commencing work. dimensions shown are computer generated and the contractor is to apply standard building tolerances.

verified suitable for the use stipulated by the relevant title/issue/issue only if initialed and checked by an authorised dem (sus) Pty Limited representative.

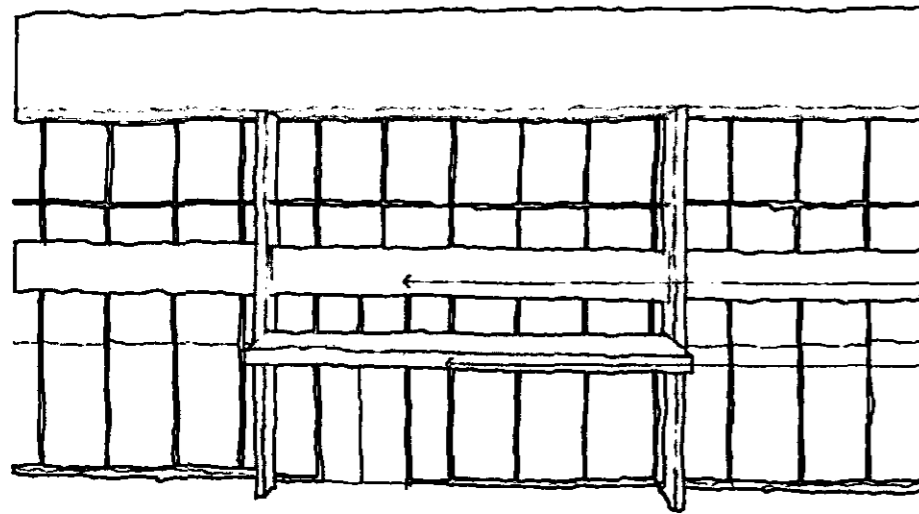

EXISTING CONCRETE BALCONY

NEW AWNING ABOVE ENTRANCE. REFER TO PLAN FOR EXTENT. CONTRACTOR TO ENSURE ADEQUATE SUPPORT

NEW COLUMN TO SUPPORT AWNING. SIZE 'FOOTPRINT' TO MATCH EXISTING COLUMN

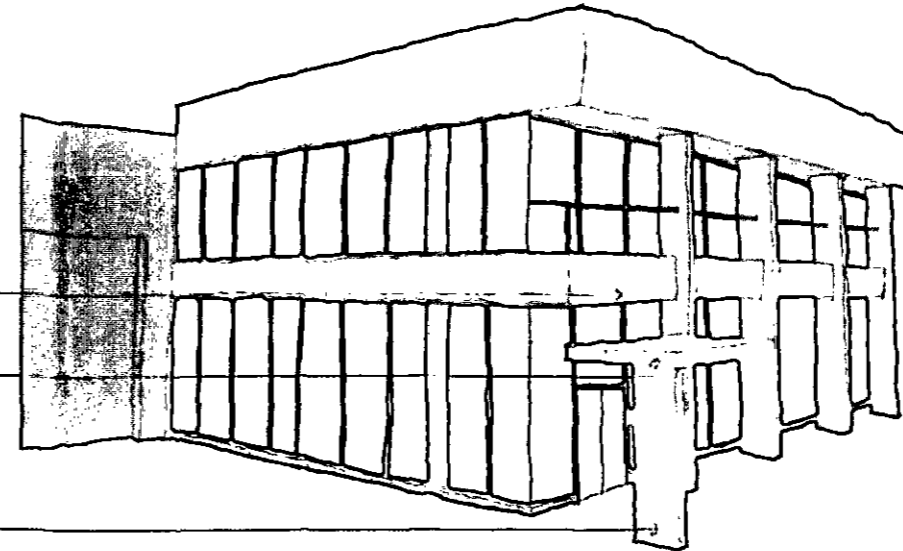

1 BUILDING ENTRANCE - A PERSPECTIVE SCALE 1:

2 BUILDING ENTRANCE - B (C MIRRORRED) PERSPECTIVE SCALE 1:

| amendments | | by | | initials | | checked | |
|------------|----------|-----------------|----|----------|----|---------|----|
| no. | date | amendment | yl | mf | gs | gs | gs |
| A- | 21.02.10 | ISSUE TO CLIENT | yl | mf | gs | gs | gs |
| B- | 03.03.10 | DATE ISSUE | yl | mf | gs | gs | gs |

north point

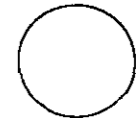

dem

planning, urban design, architecture, landscape architecture, interior design
 level 8 15 help street chatawood nsw 2067
 p: po box 5036 west chatawood nsw 1515
 t: (02) 8988 8000 f: (02) 8988 8111
 e: sydney@dem.com.au

preparation

platino properties
5 skyline place
frenchs forest

platino properties
 suite 11, level 2
 20 young st
 neutral bay, 2089

consultant

drawing title

3d sketch
 proposed new awning

da issue

| original | made | drawn | project no. |
|-------------|---------|-------|-------------|
| e3 | mts | ak | 4111-00 |
| drawing no. | rev no. | | |
| 1d - 5000 | b- | | |

THIS PLAN IS TO BE READ IN CONJUNCTION WITH DA 2010 / 0379 WARRINGAH COUNCIL

NOTE - AWNING LENGTH FOR ENTRANCES TO BUILDING A & D, DEPENDENT ON LOCATION OF ENTRY DOORS AND ADJACENT COLUMNS. AWNING TO BE FIXED (AND SUPPORTED) BY EXISTING COLUMNS. CONTRACTOR TO ENSURE ADEQUATE SUPPORT

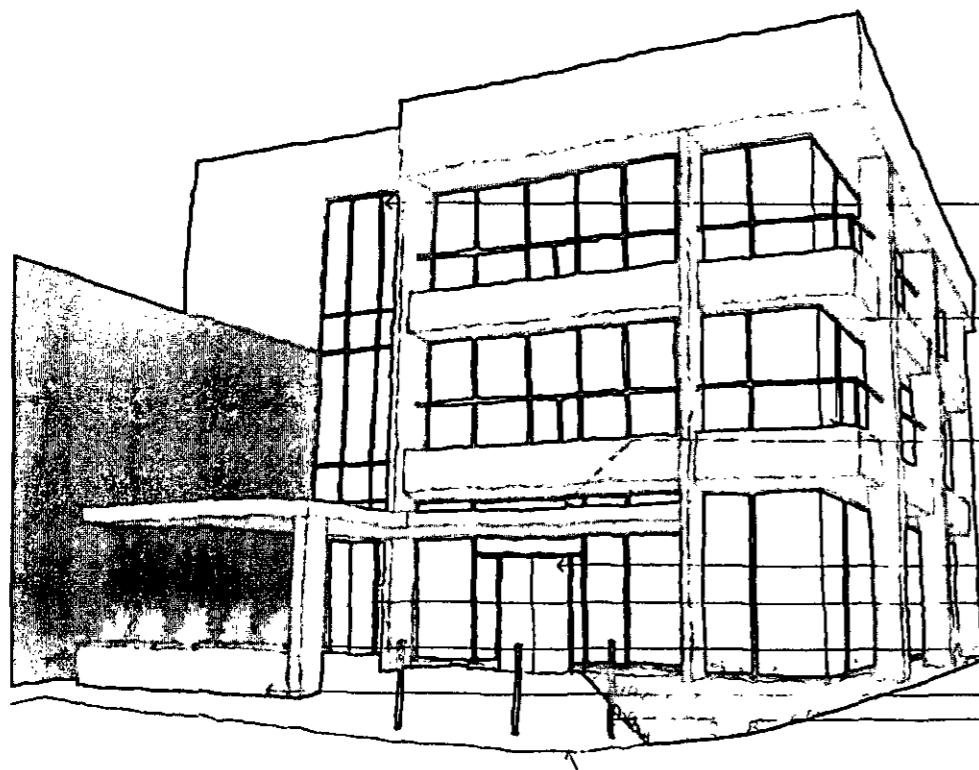

MODIFICATIONS TO EXTERNAL FACADE TO SUIT NEW LIFT WITHIN TBC

EXISTING CONCRETE BALCONY

NEW AWNING ABOVE ENTRANCE. REFER TO PLAN FOR EXTENT.

EXISTING ENTRANCE DOORS

NEW BUILDING ENTRY TO LEVELS 1 & 2 OF BUILDING E
 NEW COLUMN TO SUPPORT AWNING

NEW PLANTER
 EXISTING GARDEN BED & BOLLARDS TO REMAIN

LINE OF EXISTING KERB

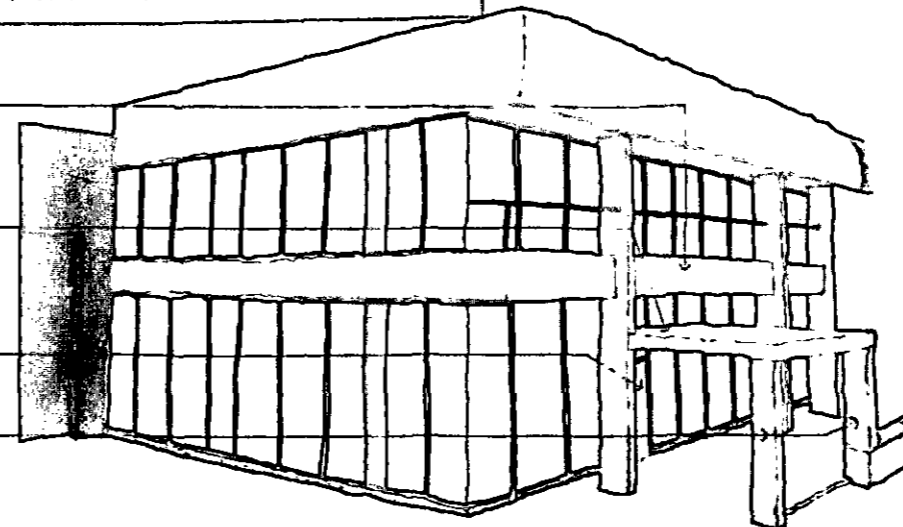

3 BUILDING ENTRANCE - E PERSPECTIVE SCALE 1:

4 BUILDING ENTRANCE - D PERSPECTIVE SCALE 1: