

northern
beaches
council

THIS PLAN IS TO BE READ IN
CONJUNCTION WITH
THE CONDITIONS OF DEVELOPMENT
CONSENT

DA2022/0349

- NOTES:**
1. Connect new stormwater drainage to existing stormwater system to the street.
 2. Displayed roof falls are approximate, verify on site.

SITE PLAN
1:200

	NOTES: This drawing is and remains copyright and is the property of mm+j architects p/l. It may not be used or copied in whole or in part without written consent. All dimensions to be verified on site. This drawing is not to be used for construction purposes. DEVELOPMENT APPLICATION	REV A	DATE 18.02.2022	DESCRIPTION DEVELOPMENT APPLICATION ISSUE	 SUITE 8/21 SYDNEY RD, MANLY NSW 2095 9929 1279 admin@mmjarchitects.com.au nominated architect Luisa Manfredini ARB 6666	CLIENTS: LUCY SHEPHERD & IAN DONALDSON PROJECT: CARPORT ADDITIONS TO DETACHED DWELLING 64 FAIRLIGHT STREET, FAIRLIGHT NSW 2094 TITLE: SITE PLAN	SCALE: 1:200	DRAWING NO: DA02 ISSUE: A
							DRAWN: MS	
							DATE: 18/02/2022	
							JOB NO:	
							1915	

1915 Fairlight_AC24_DA_CARPORT__220217_MS.pln

PLOTTED 18/02/2022 9:36 AM

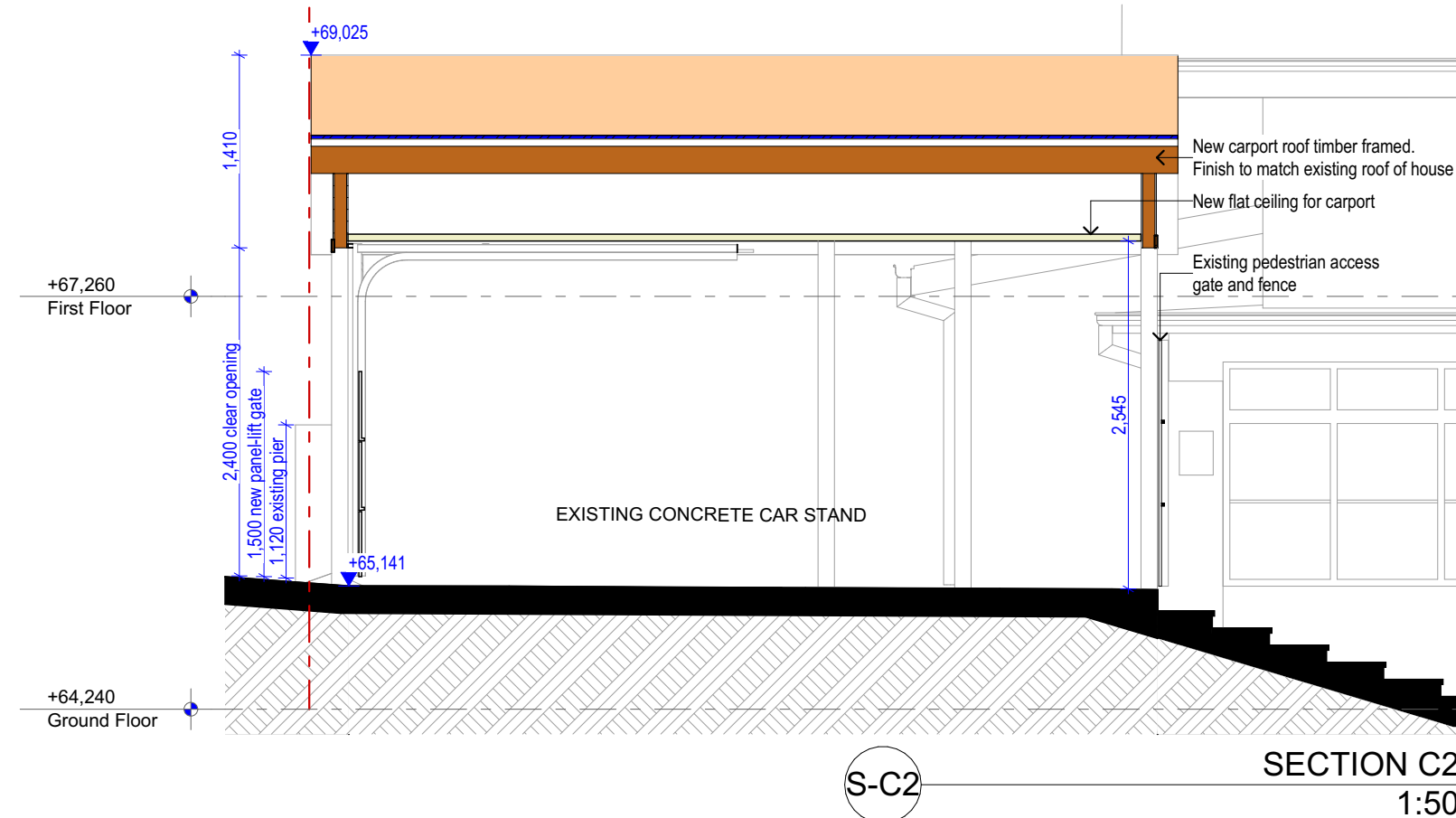
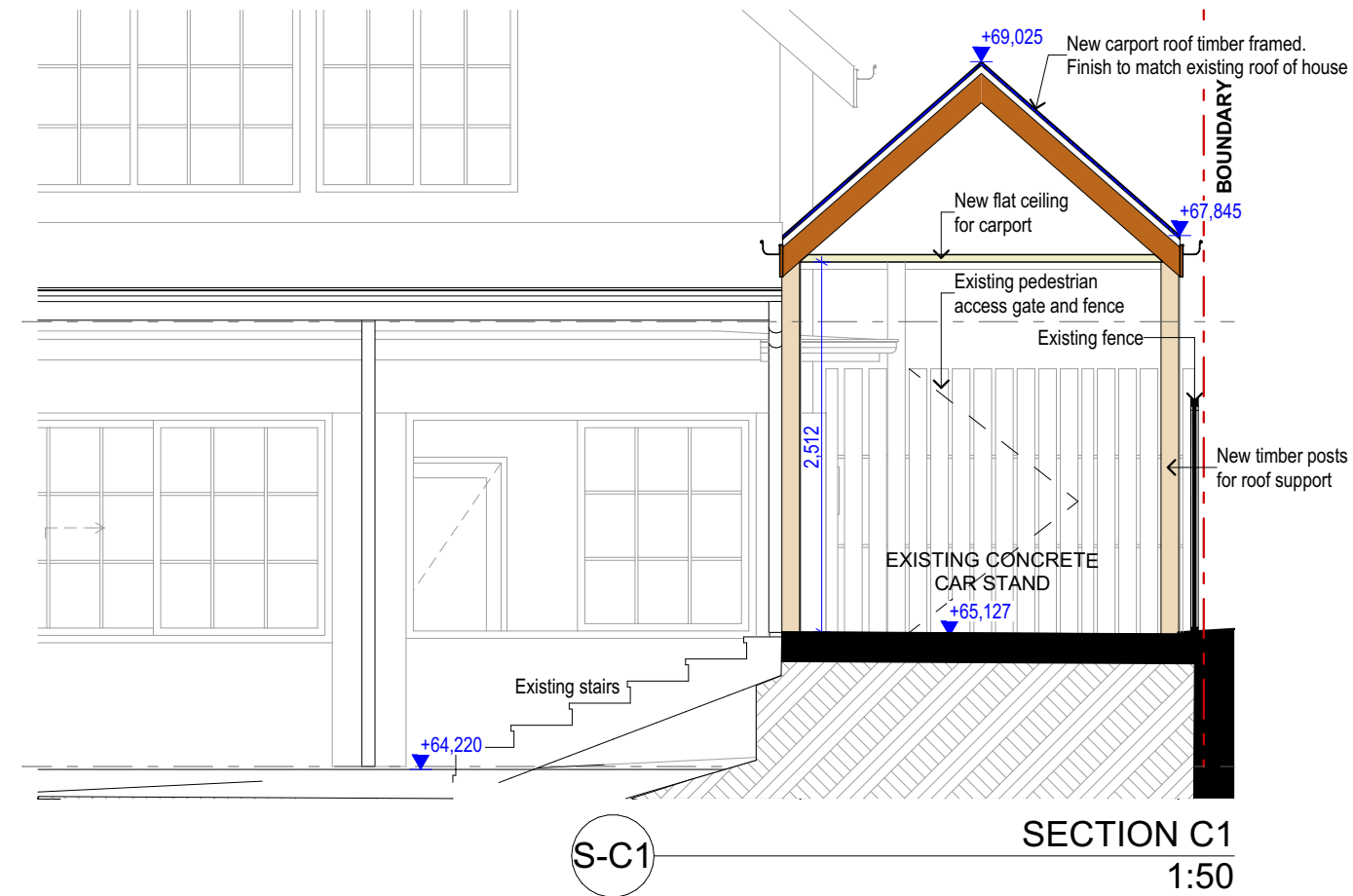

 northern
beaches
council

**THIS PLAN IS TO BE READ IN
CONJUNCTION WITH
THE CONDITIONS OF DEVELOPMENT
CONSENT**

DA2022/0349

<p>NOTES:</p> <p>This drawing is and remains copyright and is the property of mm+j architects p/l. It may not be used or copied in whole or in part without written consent.</p> <p>All dimensions to be verified on site.</p> <p>This drawing is not to be used for construction purposes.</p> <p>DEVELOPMENT APPLICATION</p>	REV	DATE	DESCRIPTION	 <p>SUITE 8/21 SYDNEY RD, MANLY NSW 2095 9929 1279 admin@mmjarchitects.com.au nominated architect Luisa Manfredini ARB 6666</p>	<p>CLIENTS: LUCY SHEPHERD & IAN DONALDSON</p> <p>PROJECT: CARPORT ADDITIONS TO DETACHED DWELLING</p> <p>64 FAIRLIGHT STREET, FAIRLIGHT NSW 2094</p> <p>TITLE: PRPOSED SECTIONS - CARPORT</p>	SCALE: 1:50	<p>DRAWING NO: DA04</p> <p>ISSUE: A</p>
	A	18.02.2022	DEVELOPMENT APPLICATION ISSUE			DRAWN: MS	
						DATE: 18/02/2022	
						JOB NO:	
						1915	

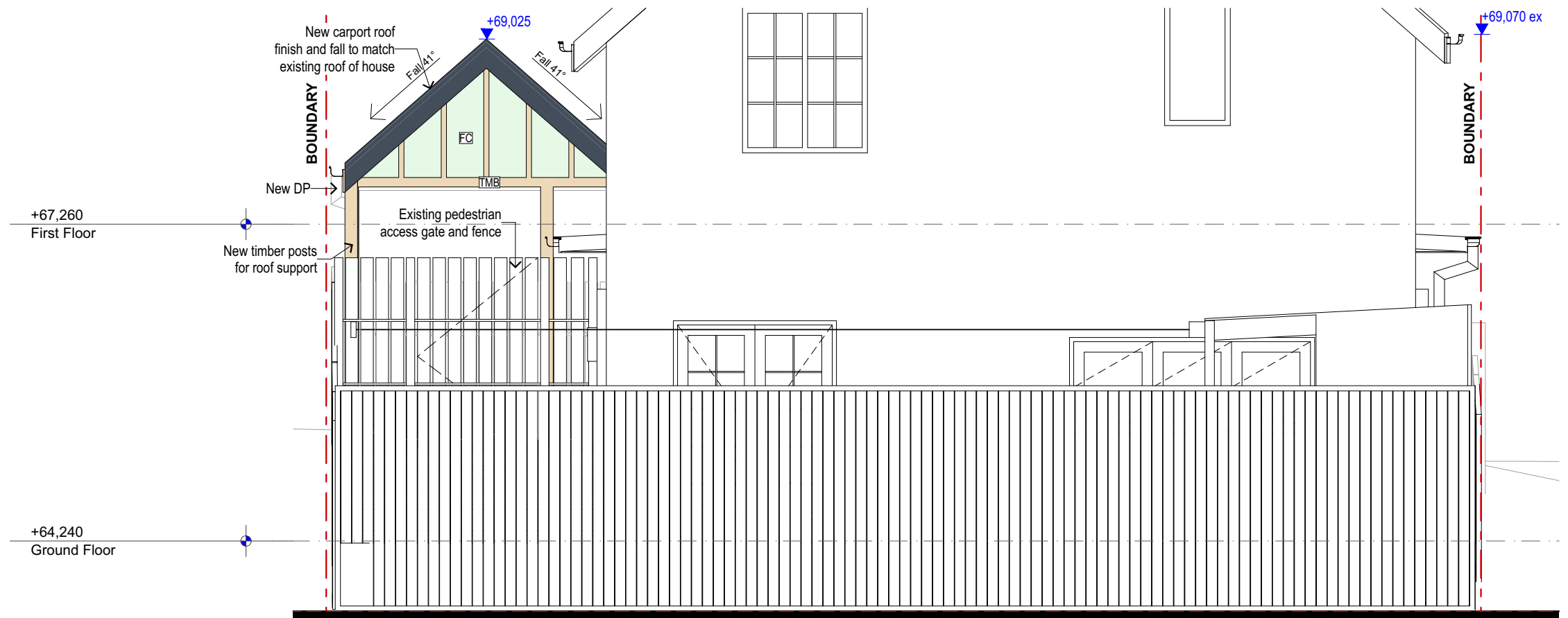

N CARPORT NORTH ELEVATION 1:50



S CARPORT SOUTH ELEVATION 1:50

 northern beaches council

THIS PLAN IS TO BE READ IN CONJUNCTION WITH THE CONDITIONS OF DEVELOPMENT CONSENT

DA2022/0349

NOTES: This drawing is and remains copyright and is the property of mm+j architects p/l. It may not be used or copied in whole or in part without written consent. All dimensions to be verified on site. This drawing is not to be used for construction purposes. DEVELOPMENT APPLICATION	REV	DATE	DESCRIPTION	 SUITE 8/21 SYDNEY RD, MANLY NSW 2095 9929 1279 admin@mmjarchitects.com.au nominated architect Luisa Manfredini ARB 6666	CLIENTS: LUCY SHEPHERD & IAN DONALDSON PROJECT: CARPORT ADDITIONS TO DETACHED DWELLING 64 FAIRLIGHT STREET, FAIRLIGHT NSW 2094 TITLE: PROPOSED ELEVATIONS 01 - CARPORT	SCALE: 1:50	DRAWING NO: DA05 ISSUE: A
	A	18.02.2022	DEVELOPMENT APPLICATION ISSUE			DRAWN: MS	
						DATE: 18/02/2022	
						JOB NO: 1915	

1915 Fairlight_AC24_DA_CARPORT__220217_MS.pln

PLOTTED 18/02/2023 9:36 AM

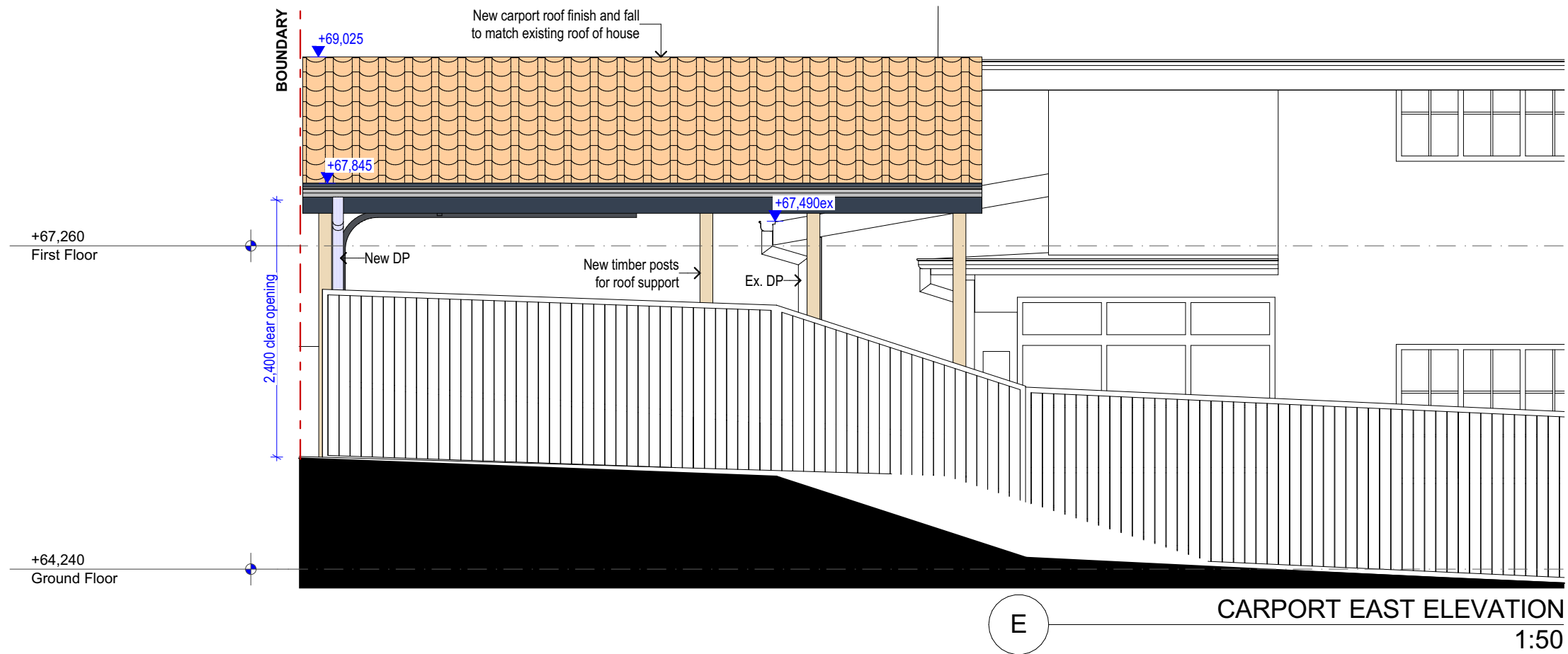

 northern
beaches
council

**THIS PLAN IS TO BE READ IN
CONJUNCTION WITH
THE CONDITIONS OF DEVELOPMENT
CONSENT**

DA2022/0349

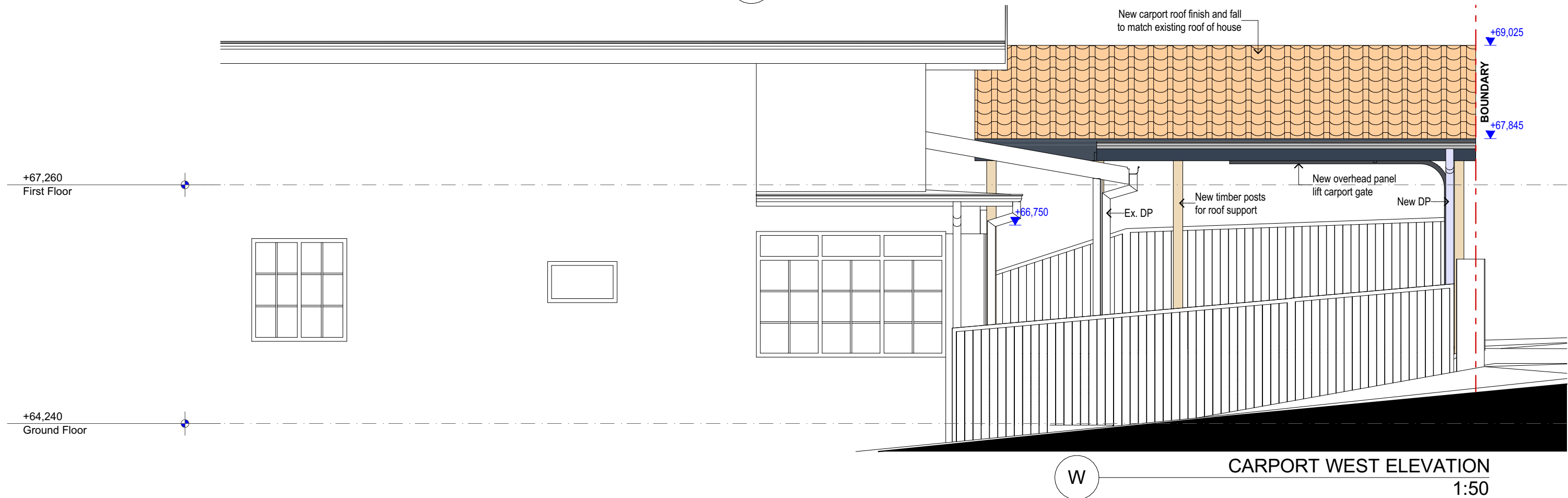

NOTES: This drawing is and remains copyright and is the property of mm+j architects p/l. It may not be used or copied in whole or in part without written consent. All dimensions to be verified on site. This drawing is not to be used for construction purposes. DEVELOPMENT APPLICATION	REV A	DATE 18.02.2022	DESCRIPTION DEVELOPMENT APPLICATION ISSUE	 SUITE 8/21 SYDNEY RD, MANLY NSW 2095 9929 1279 admin@mmjarchitects.com.au nominated architect Luisa Manfredini ARB 6666	CLIENTS: LUCY SHEPHERD & IAN DONALDSON PROJECT: CARPORT ADDITIONS TO DETACHED DWELLING 64 FAIRLIGHT STREET, FAIRLIGHT NSW 2094 TITLE: PROPOSED ELEVATIONS 02 - CARPORT	SCALE: 1:50	DRAWING NO: DA06 ISSUE: A
						DRAWN: MS	
						DATE: 18/02/2022	
						JOB NO: 1915	