

northern beaches council

THIS PLAN IS TO BE READ IN CONJUNCTION WITH THE CONDITIONS OF DEVELOPMENT CONSENT

MOD2024/0233

INDOOR PLAY SPACES CAPACITY

AGE GROUP	ROOM NO	AREA	PLACES
0-1 YEAR	ROOM D1	47.6 m ²	14
1-2 YEARS	ROOM D2	71.0 m ²	21
2-3 YEARS	ROOM D3	52.9 m ²	16
2-3 YEARS	ROOM D4	52.8 m ²	16
3-4 YEARS	ROOM D5	69.2 m ²	21
4-5 YEARS	ROOM D6	106.0 m ²	32
SCHOOL-READINESS	ROOM D7	104.1 m ²	32
TOTAL PLACES		503.8 m²	152

OUTDOOR PLAY SPACE CAPACITY

AGE GROUP	SPACE NO	AREA	PLACE
0-2 YEARS	OUTDOOR 01	246 m ²	35
2-5 YEARS	OUTDOOR 02	683 m ²	97
SCHOOL-READINESS	OUTDOOR 03	143 m ²	20
TOTAL PLACES		1071 m²	152

TOTAL CAPACITY OF THE PROPOSED CENTRE IS 152 PLACES

OVERALL GFA

LEVEL	AREA
GROUND	99.33m ²
LEVEL 1	220.44m ²
LEVEL 2	753.87m ²
TOTAL	1,073.64m

NOTE:
EXTERNAL ENVELOPE OF THE PROPOSED BUILDING REMAINS UNCHANGED.
THE EXTENT OF EXCAVATION HAS BEEN AMENDED COVER WAS REMOVED TO THE EXTENT POSSIBLE OVER THE LEVEL 1 OUTDOOR SPACE AND THE WESTERLY GLAZED WALL IS PROPOSED AS A BALUSTRADE.

PROVISION OF SHADED / COVERED SPACE

TOTAL OUTDOOR SPACE	1,023m ²
512m ² SHADED AREA REQUIRED (50%)	
513.6m ² SHADED AREA PROVIDED	

BUILDING AS BUILT AREAS HAVE BEEN CHECKED ONSITE AND THE ABOVE TABLE IS CONFIRMED BY:

Chris Bombardiere
CHRIS BOMBARDIERE
LIQUID DESIGN PTY LTD
NSW ARCHITECTS NUMBER 8123

LANDSCAPE AREAS

ITEM	AREA	PERCENTAGE
SITE AREA	3,934m ²	
SOFT LScape APPROVED (MIN 1m SOIL DEPTH)	1,625.3m ²	% OF SITE AREA 41.3%
SOFT LScape PROPOSED	1,574.2m ²	% OF SITE AREA 40.0%
HARD LScape APPROVED	1,604.4m ²	
HARD LScape PROPOSED	1,655.5m ²	
REQUIRED LANDSCAPE BASED ON NEW BOUNDARY	1,573.6m	% OF SITE AREA 40%

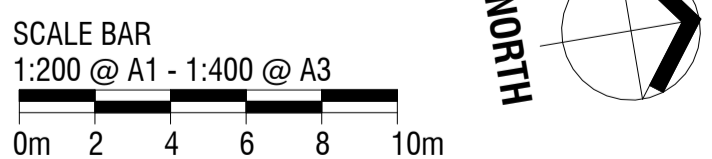

Issue Rev.	Date	Description
L	1/08/19	CONFIRMATION OF THE FRONT BOUNDARY
K	1/02/19	UPDATES FROM COUNCIL MEETING
J	24/10/18	PRELIMINARY PROPOSAL SET
I	31/05/18	AMENDMENTS AFTER DA
H	05/07/18	LANDSCAPING UPGRADES
G	27/04/18	DEVELOPMENT APPLICATION SET
F	26/04/18	UPDATED GROUND FLOOR PARKING
E	20/04/18	DEVELOPMENT APPLICATION
D	17/04/18	DRAFT DA SET
C	27/03/18	COOPERATION ISSUE 2
B	22/03/18	COOPERATION ISSUE 1
A	20/03/18	INITIAL COOPERATION

Issue Rev.	Date	Description
V	06/05/22	WALL & CONCRETE SETOUTS CONSTRUCTION CERTIFICATE 1
T	21/03/22	
S	Day 23	FERO & CEILING COORDINATION
R	18/02/22	DESIGN DEVELOPMENT
Q	05/10/21	CL 4.6 MODIFICATION
P	24/06/21	Client Amendments for Sep-20
O	05/05/21	OPERATOR CHANGES
N	23/04/21	LOBBY AMENDMENTS
M	02/06/20	INCREASE FOOTPATH (LIKE PATH) TO 3000 WIDE
L	24/04/20	UPDATED AREAS AND NUMBERS
K	12/06/22	UPDATE ON COOPERATION FOOT REVISION FOR COORDINATION

Contractor:

Client:
Napla Forestville Pty Ltd

Project:
"THE ORCHARD"
CHILDCARE CENTRE
723-727 WARRINGAH ROAD
FORESTVILLE

Title:
PROPOSED GROUND FLOOR

Drawn By:	Checked:	Project No:
DM	CB	3318
Date:	Sheet No:	
23 MARCH 2018	A2000	
As indicated	Issue:	Revision:
	PROPOSED MODIFICATION	6

GENERAL NOTES:
THE ARCHITECTURAL DOCUMENTATION IS TO BE READ AS A SET. PLANS AND SCHEDULES ARE TO BE USED IN CONJUNCTION. INDIVIDUAL DOCUMENTS ARE NOT VALID IF THEY ARE TAKEN OUT OF THE SET. DOCUMENTATION IS TO BE USED IN CONJUNCTION WITH ENGINEER'S DOCUMENTATION. ALL MEASUREMENTS ARE TO BE VARIFIED ON SITE PRIOR TO CONSTRUCTION.

PROPOSED MODIFICATION

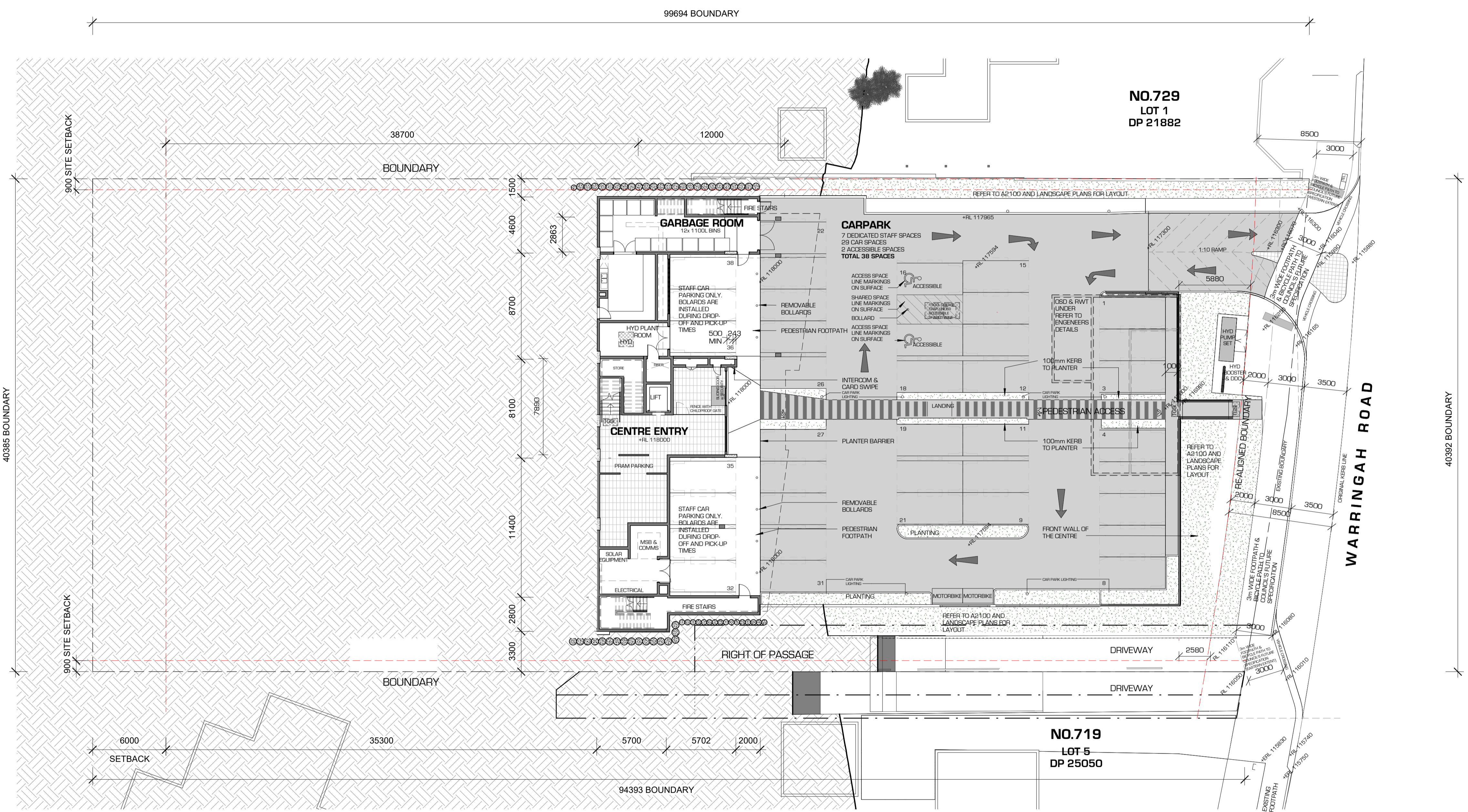

northern beaches council

THIS PLAN IS TO BE READ IN CONJUNCTION WITH THE CONDITIONS OF DEVELOPMENT CONSENT

MOD2024/0233

INDOOR PLAY SPACES CAPACITY

AGE GROUP	ROOM NO	AREA	PLACES
0-1 YEAR	ROOM D1	47.6 m ²	14
1-2 YEARS	ROOM D2	71.0 m ²	21
2-3 YEARS	ROOM D3	52.9 m ²	16
2-3 YEARS	ROOM D4	52.8 m ²	16
3-4 YEARS	ROOM D5	69.2 m ²	21
4-5 YEARS	ROOM D6	106.0 m ²	32
SCHOOL-READINESS	ROOM D7	104.1 m ²	32
TOTAL PLACES		503.8 m²	152

OUTDOOR PLAY SPACE CAPACITY

AGE GROUP	SPACE NO	AREA	PLACE
0-2 YEARS	OUTDOOR 01	246 m ²	35
2-5 YEARS	OUTDOOR 02	683 m ²	97
SCHOOL-READINESS	OUTDOOR 03	143 m ²	20
TOTAL PLACES		1071 m²	152

TOTAL CAPACITY OF THE PROPOSED CENTRE IS 152 PLACES

OVERALL GFA

LEVEL	AREA
GROUND	99.33m ²
LEVEL 1	220.44m ²
LEVEL 2	753.87m ²
TOTAL	1,073.64m

NOTE
EXTERNAL ENVELOPE OF THE PROPOSED BUILDING REMAINS UNCHANGED
THE EXTENT OF EXCAVATION HAS BEEN AMENDED COVER WAS REMOVED TO THE EXTENT POSSIBLE OVER THE LEVEL 1 OUTDOOR SPACE AND THE WESTERLY GLAZED WALL IS PROPOSED AS A BALUSTRADE.

PROVISION OF SHADED / COVERED SPACE

TOTAL OUTDOOR SPACE 1,023m²
512m² SHADED AREA REQUIRED (50%)
513.6m² SHADED AREA PROVIDED

BUILDING AS BUILT AREAS HAVE BEEN CHECKED ONSITE AND THE ABOVE TABLE IS CONFIRMED BY:

Chris Bombardiere
CHRIS BOMBARDIERE
LIQUID DESIGN PTY LTD
NSW ARCHITECTS NUMBER 8123

LANDSCAPE AREAS

ITEM	AREA	PERCENTAGE
SITE AREA	3,934m ²	
SOFT LScape APPROVED (MIN 1m SOIL DEPTH)	1,625.3m ²	% OF SITE AREA 41.3%
SOFT LScape PROPOSED	1,574.2m ²	% OF SITE AREA 40.0%
HARD LScape APPROVED	1,604.4m ²	
HARD LScape PROPOSED	1,655.5m ²	
REQUIRED LANDSCAPE BASED ON NEW BOUNDARY	1,573.6m	% OF SITE AREA 40%

SCALE BAR
1:200 @ A1 - 1:400 @ A3
0m 2 4 6 8 10m

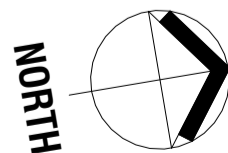

LIQUID DESIGN

Liquid Design Pty Ltd
Suite 5, 17, 55 Miller Street, Pyrmont, Sydney, NSW, 2009
T: +61 2 7501 1215
E: info@liquiddesign.com.au
W: www.liquiddesign.com.au
ABN: 66 155 777 370

Issue Rev.	Date	Description
L	1/03/19	UPDATES FROM COUNCIL MEETING
K	24/10/18	PRELIMINARY PRICING SET
J	31/08/18	AMENDMENTS AFTER DA
I	05/07/18	LANDSCAPING UPDATES
H	27/06/18	DEVELOPMENT APPLICATION SET
G	20/04/18	DEVELOPMENT APPLICATION
F	17/04/18	DRAFT DA SET
E	11/04/18	IAQ ADJUSTMENTS
D	05/04/18	CLIENT CHANGES
C	27/03/18	COORDINATION ISSUE 2
B	20/03/18	COORDINATION ISSUE 1
A	20/03/18	INITIAL COORDINATION

Issue Rev.	Date	Description
T	06/09/22	WALL & CONCRETE SETOUTS
S	21/03/22	CONSTRUCTION CERTIFICATE
R	08/02/22	FEED & CALLING COORDINATION
Q	18/02/22	DESIGN DEVELOPMENT
P	05/10/21	CLA 60 MODIFICATION
O	24/06/21	Client Amendments for Sign-Off
N	05/05/21	OPERATION CHANGES
M	23/04/21	LOBBY AMENDMENTS
L	24/04/24	UPDATED AREAS AND NUMBERS
K	09/09/22	UPDATE ON COORDINATION
J	12/08/22	ROOF REVISION FOR COORDINATION
I	12/08/22	AFC UPDATES FOR CC

Contractor:

Client:
Napla Forestville Pty Ltd

Project:
"THE ORCHARD"
CHILDCARE CENTRE
723-727 WARRINGAH ROAD
FORESTVILLE

Title:
PROPOSED LEVEL 1

Drawn By: DM
Checked: CB
Project No: 3318

Date: 23 MARCH 2018
Sheet No: A2001

Issue: As indicated
Revision: 6

It is intended that the drawings only represent the visual design of the work and any technical details are for outline purposes only. The contractor/manufacturer must separately provide all necessary shop drawings or calculations for compliance with any relevant industry, safety standards or regulations. All dimensions are to be checked on site and any discrepancies are to be referred to Liquid Design Pty Ltd in writing prior to proceeding. Dimensioned drawings are to take precedence over scaling. Check for latest revision issue. Copyright of the drawing is vested with Liquid Design Pty Ltd.

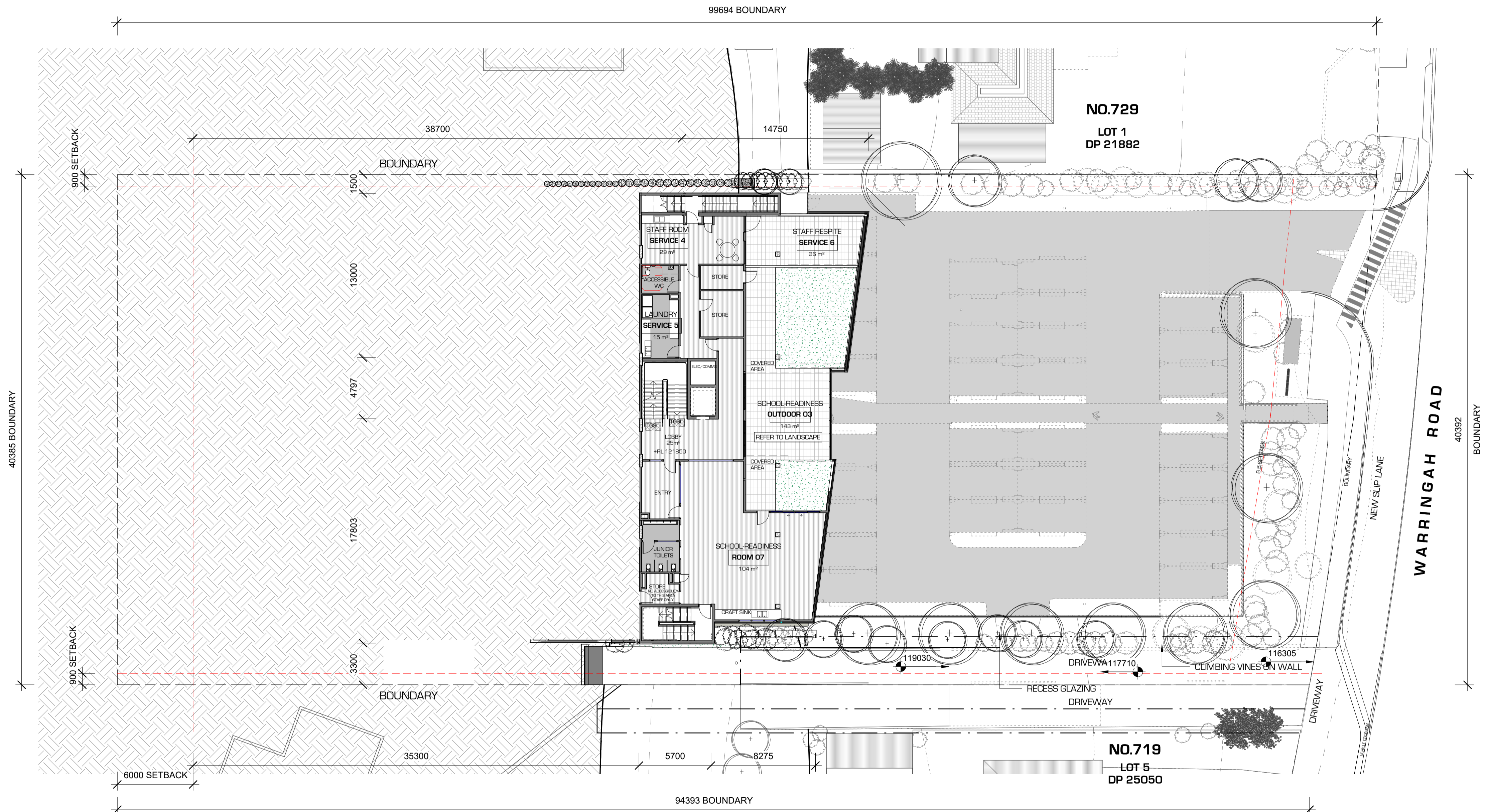

NO.729
LOT 1
DP 21882

NO.719
LOT 5
DP 25050

GENERAL NOTES:
THE ARCHITECTURAL DOCUMENTATION IS TO BE READ AS A SET. PLANS AND SCHEDULES ARE TO BE USED IN CONJUNCTION. INDIVIDUAL DOCUMENTS ARE NOT VALID IF THEY ARE TAKEN OUT OF THE SET. DOCUMENTATION IS TO BE USED IN CONJUNCTION WITH ENGINEER'S DOCUMENTATION. ALL MEASUREMENTS ARE TO BE VARIFIED ON SITE PRIOR TO CONSTRUCTION.

PROPOSED MODIFICATION

northern beaches council
 THIS PLAN IS TO BE READ IN CONJUNCTION WITH THE CONDITIONS OF DEVELOPMENT CONSENT
 MOD2024/0233

INDOOR PLAY SPACES CAPACITY			
AGE GROUP	ROOM NO	AREA	PLACES
0-1 YEAR	ROOM D1	47.6 m ²	14
1-2 YEARS	ROOM D2	71.0 m ²	21
2-3 YEARS	ROOM D3	52.9 m ²	16
2-3 YEARS	ROOM D4	52.8 m ²	16
3-4 YEARS	ROOM D5	69.2 m ²	21
4-5 YEARS	ROOM D6	106.0 m ²	32
SCHOOL-READINESS	ROOM D7	104.1 m ²	32
TOTAL PLACES		503.8 m²	152

OUTDOOR PLAY SPACE CAPACITY			
AGE GROUP	SPACE NO	AREA	PLACE
0-2 YEARS	OUTDOOR 01	246 m ²	35
2-5 YEARS	OUTDOOR 02	683 m ²	97
SCHOOL-READINESS	OUTDOOR 03	143 m ²	20
TOTAL PLACES		1071 m²	152

TOTAL CAPACITY OF THE PROPOSED CENTRE IS 152 PLACES

OVERALL GFA		
GROUND		99.33m ²
LEVEL 1		220.44m ²
LEVEL 2		753.87m ²
TOTAL		1,073.64m

NOTE
 EXTERNAL ENVELOPE OF THE PROPOSED BUILDING REMAINS UNCHANGED
 THE EXTENT OF EXCAVATION HAS BEEN AMENDED COVER WAS REMOVED TO THE EXTENT POSSIBLE OVER THE LEVEL 1 OUTDOOR SPACE AND THE WESTERLY GLAZED WALL IS PROPOSED AS A BALUSTRADE.

PROVISION OF SHADED / COVERED SPACE		
TOTAL OUTDOOR SPACE	1,023m ²	
512m ² SHADED AREA REQUIRED (50%)		
513.6m ² SHADED AREA PROVIDED		

BUILDING AS BUILT AREAS HAVE BEEN CHECKED ONSITE AND THE ABOVE TABLE IS CONFIRMED BY:

Chris Bombardiere
 CHRIS BOMBARDIERE
 LIQUID DESIGN PTY LTD
 NSW ARCHITECTS NUMBER 8123

LANDSCAPE AREAS

ITEM	AREA	PERCENTAGE
SITE AREA	3,934m ²	
SOFT LScape APPROVED (MIN 1m SOIL DEPTH)	1,625.3m ²	% OF SITE AREA 41.3%
SOFT LScape PROPOSED	1,574.2m ²	% OF SITE AREA 40.0%
HARD LScape APPROVED	1,604.4m ²	
HARD LScape PROPOSED	1,655.5m ²	
REQUIRED LANDSCAPE BASED ON NEW BOUNDARY	1,573.6m	% OF SITE AREA 40%

SCALE BAR
 1:200 @ A1 - 1:400 @ A3
 0m 2 4 6 8 10m

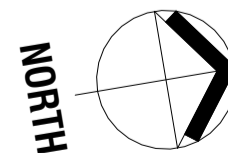

LIQUID DESIGN

Liquid Design Pty Ltd
 Suite 5, 17, 55 Miller Street, Pyrmont, Sydney, NSW, 2009
 T: +61 2 7901 1215
 E: info@liquiddesign.com.au
 W: www.liquiddesign.com.au
 ABN: 66 155 777 370

Issue	Rev.	Date	Description
L	1/03/19		UPDATES FROM COUNCIL MEETING
K	24/10/18		PRELIMINARY PRICING SET
J	31/08/18		AMENDMENTS AFTER DA
I	05/07/18		LANDSCAPING UPDATES
H	27/06/18		DEVELOPMENT APPLICATION SET
G	20/04/18		DEVELOPMENT APPLICATION
F	17/04/18		DRAFT DA SET
E	11/04/18		IAQ ADJUSTMENTS
D	05/04/18		CLIENT CHANGES
C	27/03/18		COORDINATION ISSUE 2
B	20/03/18		COORDINATION ISSUE 1
A	20/03/18		INITIAL COORDINATION

Issue	Rev.	Date	Description
T	06/09/22		WALL & CONCRETE SETOUTS
S	21/09/22		CONSTRUCTION CERTIFICATE
R	08/09/22		FEED & GULING COORDINATION
Q	18/02/22		DESIGN DEVELOPMENT
P	05/10/21		CLA 68 MODIFICATION
O	24/06/21		Client Amendments for Sign-Off
N	05/05/21		OPERATION CHANGES
M	23/04/21		LOBBY AMENDMENTS
L	24/04/24		UPDATED AREAS AND NUMBERS
K	09/09/22		UPDATE ON COORDINATION
J	12/08/22		ROOF REVISION FOR COORDINATION
I	12/08/22		AFC UPDATES FOR CC

Contractor:

Client:

Napla Forestville Pty Ltd

Project:

"THE ORCHARD"
 CHILDCARE CENTRE
 723-727 WARRINGAH ROAD
 FORESTVILLE

Title:

PROPOSED LEVEL 2

Drawn By: DM
 Checked: CB
 Project No: 3318

Date: 23 MARCH 2018
 Sheet No: A2002

Issue: As indicated
 Issue: PROPOSED MODIFICATION
 Revision: 7

It is intended that the drawings only represent the visual design of the work and any technical details are for outline purposes only. The contractor/manufacturer must separately provide all necessary shop drawings or calculations for compliance with any relevant industry, safety standards or regulations. All dimensions are to be checked on site and any discrepancies are to be referred to Liquid Design Pty Ltd in writing prior to proceeding. Dimensioned drawings are to take precedence over scaling. Check for latest revision issue. Copyright of the drawing is vested with Liquid Design Pty Ltd.

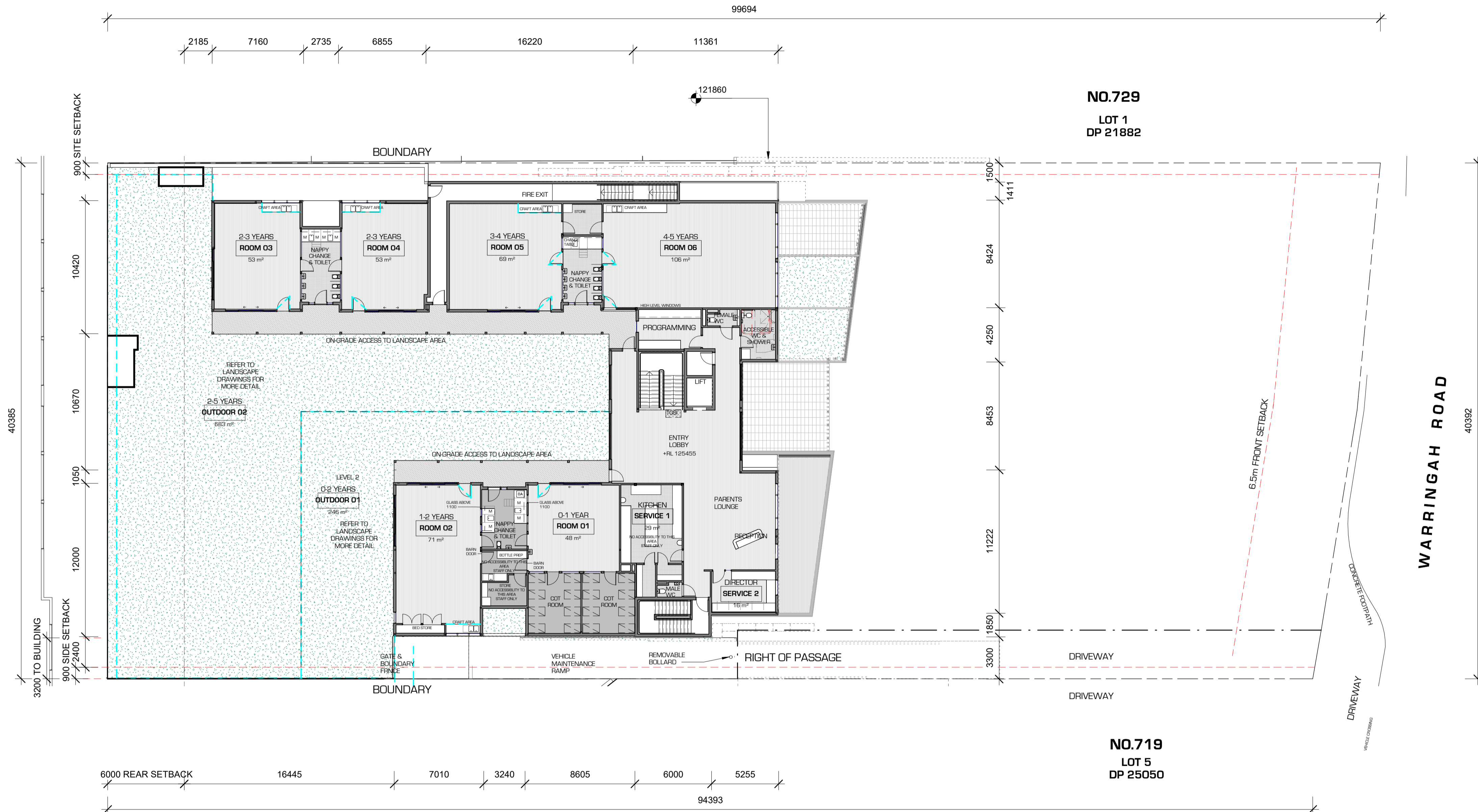

NO.729
 LOT 1
 DP 21882

NO.719
 LOT 5
 DP 25050

GENERAL NOTES:
 THE ARCHITECTURAL DOCUMENTATION IS TO BE READ AS A SET. PLANS AND SCHEDULES ARE TO BE USED IN CONJUNCTION. INDIVIDUAL DOCUMENTS ARE NOT VALID IF THEY ARE TAKEN OUT OF THE SET. DOCUMENTATION IS TO BE USED IN CONJUNCTION WITH ENGINEER'S DOCUMENTATION. ALL MEASUREMENTS ARE TO BE VARIFIED ON SITE PRIOR TO CONSTRUCTION.

PROPOSED MODIFICATION