

Copyright © This drawing remains the property of WILLCO CONSULTING and may not be reproduced with out prior consent. DO NOT SCALE from drawing. All dimensions are in millimetres and are to be verified on site prior to construction

Copyright © This drawing remains the property of WILLCO CONSULTING and may not be reproduced with out prior consent. DO NOT SCALE from drawing. All dimensions are in millimetres and are to be verified on site prior to construction

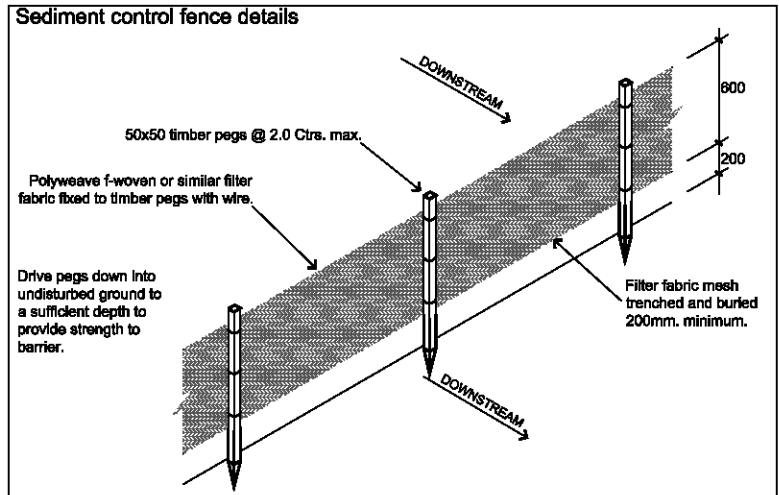
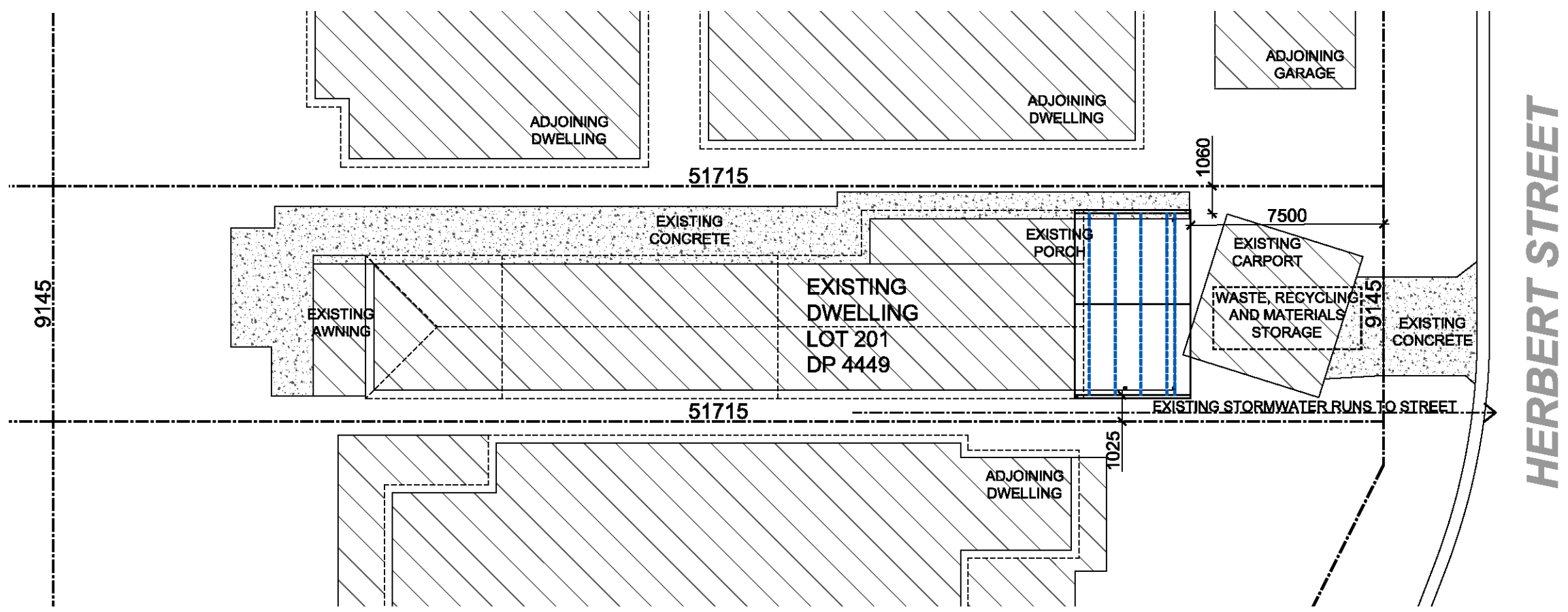

SITE ANALYSIS	
TOTAL SITE AREA	472m ²
EXISTING DWELLING	147m ²
EXISTING DRIVEWAY & CONCRETE	87m ²
EXISTING FRONT VERANDAH	40m ²
EXISTING REAR AWNING	11m ²
EXISTING FRONT CARPORT	31m ²
TOTAL EXISTING IMPERVIOUS AREA	316m²
TOTAL AREA OF PROPOSED	32m ²
TOTAL NEW IMPERVIOUS AREA	0m ²
TOTAL PROPOSED IMPERVIOUS AREA	316m ² (67%)
TOTAL PROPOSED LANDSCAPED AREA	156m² (33%)

SITE PLAN / SITE ANALYSIS
SCALE 1 : 200

NORTHERN BEACHES COUNCIL

THIS PLAN IS TO BE READ IN CONJUNCTION WITH

Endorsement Date: 31/07/2018

DA2018/0808

ALL NEW BUILDING WORKS SHALL COMPLY WITH VOLUME 2 OF THE NATIONAL CONSTRUCTION CODE SERIES - BUILDING CODE OF AUSTRALIA (NCCS - BCA) 2016

DATE	AMENDMENT	ISSUE
27.03.18	Preliminary issue	A

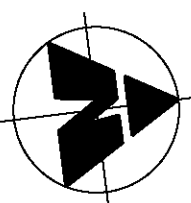

WILLCO CONSULTING
 ARCHITECTURAL SERVICES - BUILDING DESIGN
 A: P.O BOX 334 ST CLAIR NSW 2759
 E: admin@willco.net.au
 P: 0433 710 662 F: 02 9670 4361

PROPOSED	PATIO COVER
FOR CLIENT	MR. AND MRS. LONG

AT SITE ADDRESS	33 HERBERT STREET MANLY 2095
DRAWING	SITE PLAN / SITE ANALYSIS

LOT	DP	SEC
20	4449	
SCALE	DATE	DRAWN
1:200	27.03.18	WM
JOB No	DRAWING No	SHEET No
18-1187	181187-01	1 OF 3

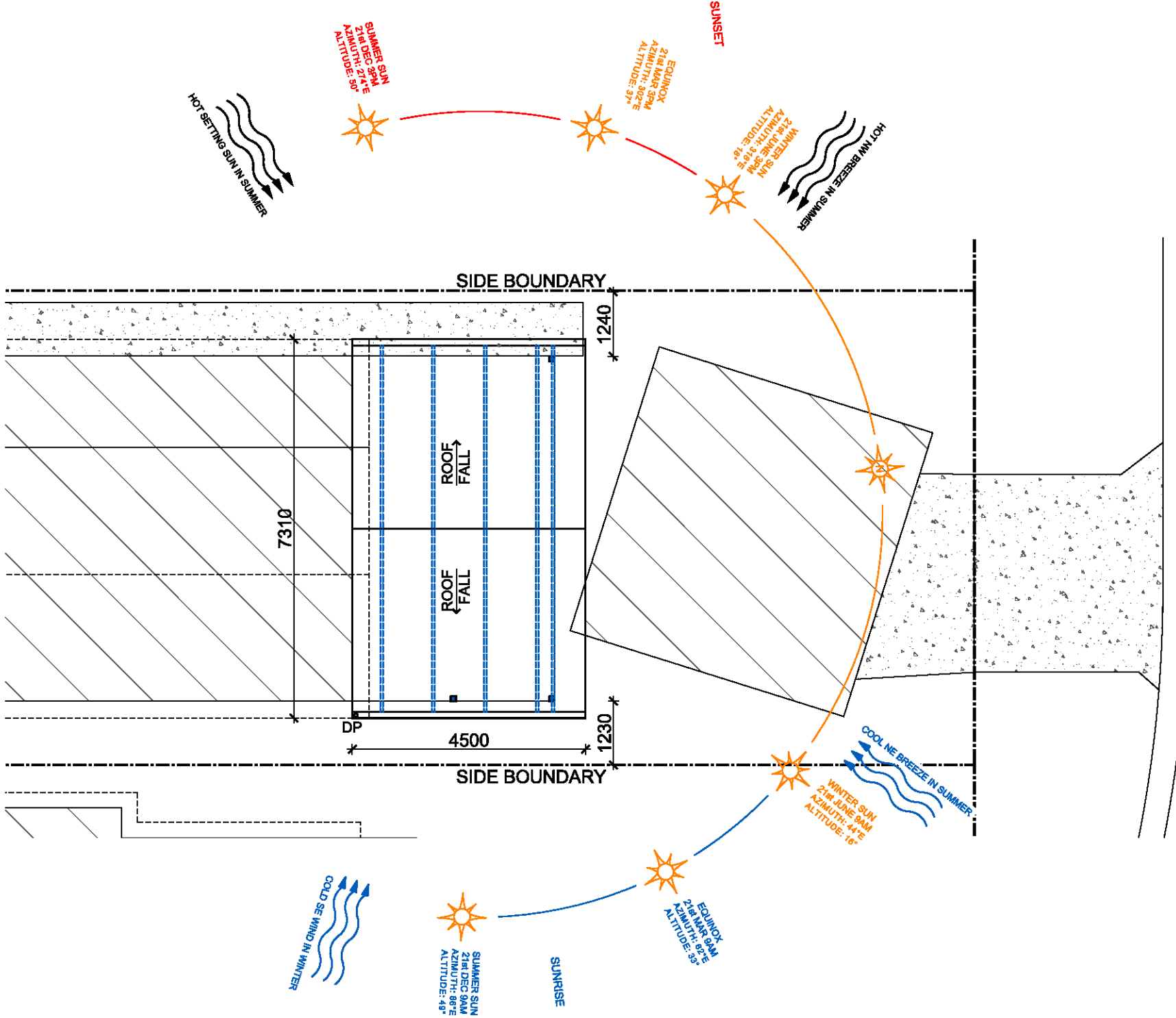

FLOOR PLAN (LAYOUT)
SCALE 1 : 100

HERBERT STREET

NORTHERN BEACHES COUNCIL

THIS PLAN IS TO BE READ IN CONJUNCTION WITH

Endorsement Date: 31/07/2018

DA2018/0808

Copyright © This drawing remains the property of WILLCO CONSULTING and may not be reproduced with out prior consent. DO NOT SCALE from drawing. All dimensions are in millimetres and are to be verified on site prior to construction

Copyright © This drawing remains the property of WILLCO CONSULTING and may not be reproduced with out prior consent. DO NOT SCALE from drawing. All dimensions are in millimetres and are to be verified on site prior to construction

27.03.18	Preliminary issue	A
DATE	AMENDMENT	ISSUE

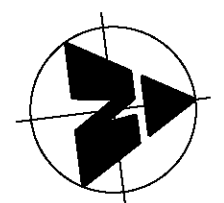

WILLCO CONSULTING
ARCHITECTURAL SERVICES - BUILDING DESIGN
A: P.O BOX 334 ST CLAIR NSW 2759
E: admin@willco.net.au
P: 0433 710 662 F: 02 9670 4361

PROPOSED	PATIO COVER
FOR CLIENT	MR. AND MRS. LONG

AT SITE ADDRESS	33 HERBERT STREET MANLY 2095
DRAWING	FLOOR PLAN

LOT	20	DP	4449	SEC	
SCALE	1:100	DATE	27.03.18	DRAWN	WM
JOB No	18-1187	DRAWING No	181187-02	SHEET No	2 OF 3

Copyright © This drawing remains the property of WILLCO CONSULTING and may not be reproduced with out prior consent. DO NOT SCALE from drawing. All dimensions are in millimetres and are to be verified on site prior to construction

Copyright © This drawing remains the property of WILLCO CONSULTING and may not be reproduced with out prior consent. DO NOT SCALE from drawing. All dimensions are in millimetres and are to be verified on site prior to construction

NORTHERN BEACHES COUNCIL
 THIS PLAN IS TO BE READ IN CONJUNCTION WITH
 Endorsement Date: 31/07/2018
 DA2018/0808

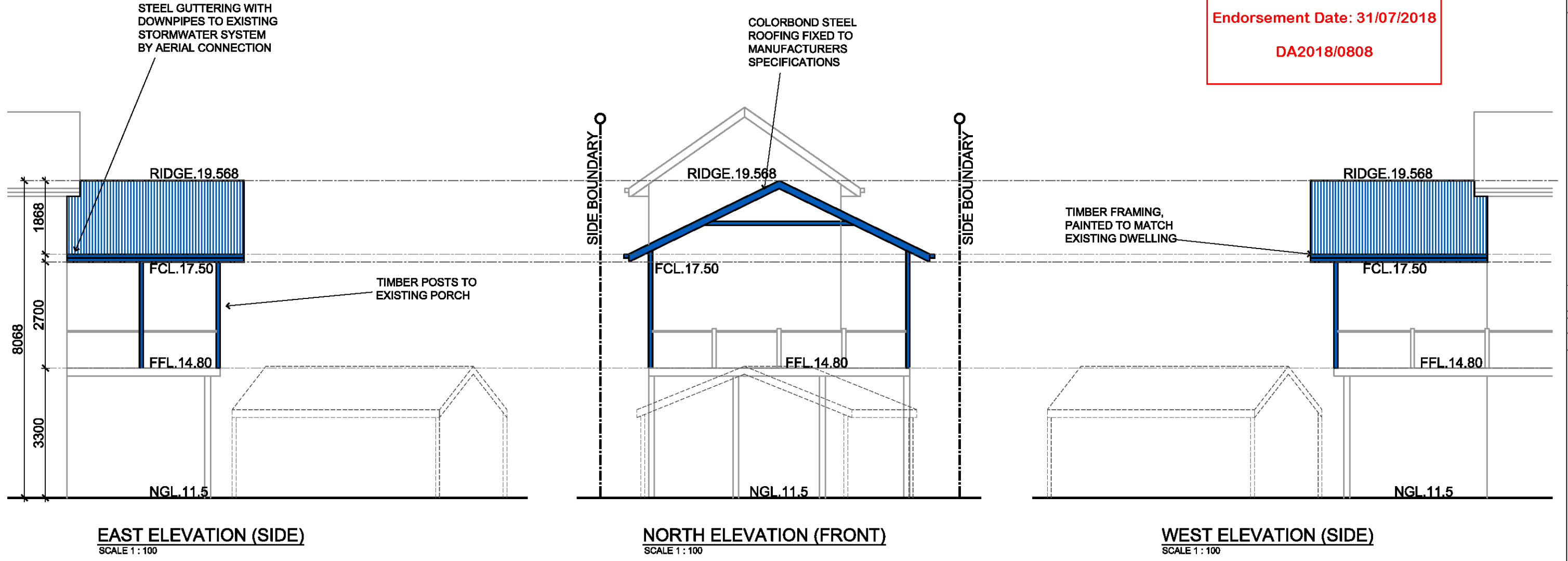

EAST ELEVATION (SIDE)
SCALE 1 : 100

NORTH ELEVATION (FRONT)
SCALE 1 : 100

WEST ELEVATION (SIDE)
SCALE 1 : 100

DATE	AMENDMENT	ISSUE
27.03.18	Preliminary issue	A

WILLCO CONSULTING
 ARCHITECTURAL SERVICES - BUILDING DESIGN
 A: P.O BOX 334 ST CLAIR NSW 2759
 E: admin@willco.net.au
 P: 0433 710 662 F: 02 9670 4361

PROPOSED
PATIO COVER
 FOR CLIENT
MR. AND MRS. LONG

AT SITE ADDRESS
**33 HERBERT STREET
 MANLY 2095**
 DRAWING
ELEVATIONS

LOT	DP	SEC
20	4449	
SCALE	DATE	DRAWN
1:100	27.03.18	WM
JOB No	DRAWING No	SHEET No
18-1187	181187-03	3 OF 3