

DEVELOPMENT APPLICATION ASSESSMENT REPORT

Application Number:	DA2024/0978
----------------------------	-------------

Responsible Officer:	Megan Surtees
Land to be developed (Address):	Lot 51 DP 255874, 8 Jinchilla Road TERREY HILLS NSW 2084
Proposed Development:	Construction of a dwelling house
Zoning:	Warringah LEP2011 - Land zoned R2 Low Density Residential
Development Permissible:	Yes
Existing Use Rights:	No
Consent Authority:	Northern Beaches Council
Land and Environment Court Action:	No
Applicant:	Clarendon Homes (NSW) Pty Ltd

Application Lodged:	25/07/2024
Integrated Development:	No
Designated Development:	No
State Reporting Category:	Residential - Single new detached dwelling
Notified:	01/08/2024 to 15/08/2024
Advertised:	Not Advertised
Submissions Received:	0
Clause 4.6 Variation:	Nil
Recommendation:	Approval

Estimated Cost of Works:	\$ 919,459.00
---------------------------------	---------------

PROPOSED DEVELOPMENT IN DETAIL

This development application seeks consent for the construction of a dwelling house, comprising the following works:

External

- Removal of six (6) trees
- Landscaping works

Dwelling House

Ground Floor

- Two (2) vehicle garage with water closet
- Entry foyer
- Rumpus room
- Home theatre
- Powder room
- Open plan kitchen (with walk-in pantry and laundry), dining and family room with access to the alfresco area

First Floor

- Bedroom 1 with walk-in robe and en-suite
- Study
- Leisure area
- Bedrooms 2 (with walk-in robe), 3, 4 and 5
- Main bathroom with water closet

ASSESSMENT INTRODUCTION

The application has been assessed in accordance with the requirements of the Environmental Planning and Assessment Act 1979 and the associated Regulations. In this regard:

- An assessment report and recommendation has been prepared (the subject of this report) taking into account all relevant provisions of the Environmental Planning and Assessment Act 1979, and the associated regulations;
- A site inspection was conducted and consideration has been given to the impacts of the development upon the subject site and adjoining, surrounding and nearby properties;
- Notification to adjoining and surrounding properties, advertisement (where required) and referral to relevant internal and external bodies in accordance with the Act, Regulations and relevant Development Control Plan;
- A review and consideration of all submissions made by the public and community interest groups in relation to the application;
- A review and consideration of all documentation provided with the application (up to the time of determination);
- A review and consideration of all referral comments provided by the relevant Council Officers, State Government Authorities/Agencies and Federal Government Authorities/Agencies on the proposal.

SUMMARY OF ASSESSMENT ISSUES

Warringah Development Control Plan - B3 Side Boundary Envelope

SITE DESCRIPTION

Property Description:	Lot 51 DP 255874 , 8 Jinchilla Road TERREY HILLS NSW 2084
Detailed Site Description:	The subject site consists of one (1) allotment located on the western side of Jinchilla Road.

The site is regular in shape with a frontage of 18.405m along Jinchilla Road and a depth of 38.34m. The site has a surveyed area of 701.2m².

The site is located within the R2 Low Density Residential zone within the *Warringah Local Environmental Plan 2011* (WLEP 2011) and accommodates a single storey residential dwelling within a landscaped setting.

The site has a westerly orientation and is located on a generally flat block.

The site is not known to have any threatened species.

Detailed Description of Adjoining/Surrounding Development

Adjoining and surrounding development is characterised by residential dwellings to the north, south and west. To the east is a commercial premises (6 Tepko Road, Terrey Hills).

Map:



SITE HISTORY

The land has been used for residential purposes for an extended period of time. A search of Council's records has revealed the following relevant history:

- **DA2004/0077.** This Development Application sought consent for additions to the existing dwelling, comprising a rumpus room and additional bedroom, and a deck. This application was granted consent on 24 March 2004, subject to conditions.

ENVIRONMENTAL PLANNING AND ASSESSMENT ACT, 1979 (EPAA)

The relevant matters for consideration under the Environmental Planning and Assessment Act, 1979, are:

Section 4.15 Matters for Consideration	Comments
Section 4.15 (1) (a)(i) – Provisions of any environmental planning instrument	See discussion on “Environmental Planning Instruments” in this report.
Section 4.15 (1) (a)(ii) – Provisions of any draft environmental planning instrument	There are no current draft environmental planning instruments.
Section 4.15 (1) (a)(iii) – Provisions of any development control plan	Pittwater 21 Development Control Plan applies to this proposal.
Section 4.15 (1) (a)(iiia) – Provisions of any planning agreement	None applicable.
Section 4.15 (1) (a)(iv) – Provisions of the Environmental Planning and Assessment Regulation 2021 (EP&A Regulation 2021)	<p><u>Part 4, Division 2</u> of the EP&A Regulation 2021 requires the consent authority to consider "Prescribed conditions" of development consent. These matters have been addressed via a condition of consent.</p> <p><u>Clause 29</u> of the EP&A Regulation 2021 requires the submission of a design verification certificate from the building designer at lodgement of the development application. This clause is not relevant to this application.</p> <p><u>Clauses 36 and 94</u> of the EP&A Regulation 2021 allow Council to request additional information. No additional information was requested in this case.</p> <p><u>Clause 61</u> of the EP&A Regulation 2021 requires the consent authority to consider AS 2601 - 1991: The Demolition of Structures. This matter has been addressed via a condition of consent.</p> <p><u>Clauses 62 and/or 64</u> of the EP&A Regulation 2021 requires the consent authority to consider the upgrading of a building (including fire safety upgrade of development). This matter has been addressed via a condition of consent.</p> <p><u>Clause 69</u> of the EP&A Regulation 2021 requires the consent authority to consider insurance requirements under the Home Building Act 1989. This matter has been addressed via a condition of consent.</p> <p><u>Clause 69</u> of the EP&A Regulation 2021 requires the consent</p>

Section 4.15 Matters for Consideration	Comments
	authority to consider the provisions of the Building Code of Australia (BCA). This matter has been addressed via a condition of consent.
Section 4.15 (1) (b) – the likely impacts of the development, including environmental impacts on the natural and built environment and social and economic impacts in the locality	<p>(i) Environmental Impact The environmental impacts of the proposed development on the natural and built environment are addressed under the Pittwater 21 Development Control Plan section in this report.</p> <p>(ii) Social Impact The proposed development will not have a detrimental social impact in the locality considering the character of the proposal.</p> <p>(iii) Economic Impact The proposed development will not have a detrimental economic impact on the locality considering the nature of the existing and proposed land use.</p>
Section 4.15 (1) (c) – the suitability of the site for the development	The site is considered suitable for the proposed development.
Section 4.15 (1) (d) – any submissions made in accordance with the EPA Act or EPA Regs	See discussion on “Notification & Submissions Received” in this report.
Section 4.15 (1) (e) – the public interest	No matters have arisen in this assessment that would justify the refusal of the application in the public interest.

EXISTING USE RIGHTS

Existing Use Rights are not applicable to this application.

BUSHFIRE PRONE LAND

The site is not classified as bush fire prone land.

NOTIFICATION & SUBMISSIONS RECEIVED

The subject application has been publicly exhibited from 01/08/2024 to 15/08/2024 in accordance with the Environmental Planning and Assessment Act 1979, Environmental Planning and Assessment Regulation 2021 and the Community Participation Plan.

As a result of the public exhibition of the application Council received no submissions.

REFERRALS

Internal Referral Body	Comments
Landscape Officer	<p>The proposal is supported with regard to landscape issues.</p> <p>The application is assessed by Landscape Referral against</p>

Internal Referral Body	Comments
	<p>Warringah Local Environmental Plan 2011 and the following Warringah Development Control Plan 2011 controls (but not limited to):</p> <ul style="list-style-type: none"> • D1 Landscaped Open Space and Bushland Setting • E1 Preservation of Trees or Bushland Vegetation <p>The trees shown for removal on the plans are exempt by height or species and as such can be managed or removed at the discretion of the applicant without consent. All other trees and vegetation shown to be retained shall be protected during works.</p> <p>The landscape proposal is generally supported and all proposed landscaping shall be installed in accordance with the requirements outlined in the conditions of consent. The proposed tree in the front setback is supported; however, the species selected is on Council's exempt species list and a suitable native alternative shall be selected, subject to the imposed conditions.</p>
NECC (Development Engineering)	<p>The proposed development is in Region 2. On-site detention is required and is shown on the submitted stormwater management plans. Vehicle crossing construction is required. Development engineering raises no objections to the proposed development, subject to conditions.</p>

External Referral Body	Comments
Ausgrid - SEPP (Transport and Infrastructure) 2021, s2.48	<p>The proposal was referred to Ausgrid who provided a response stating that the proposal is acceptable subject to compliance with the relevant Ausgrid Network Standards and SafeWork NSW Codes of Practice. These recommendations will be included as a condition of consent.</p>

ENVIRONMENTAL PLANNING INSTRUMENTS (EPIS)*

All, Environmental Planning Instruments (SEPPs and LEPS), Development Controls Plans and Council Policies have been considered in the merit assessment of this application.

In this regard, whilst all provisions of each Environmental Planning Instruments (SEPPs and LEPS), Development Controls Plans and Council Policies have been considered in the assessment, many provisions contained within the document are not relevant or are enacting, definitions and operational provisions which the proposal is considered to be acceptable against.

As such, an assessment is provided against the controls relevant to the merit consideration of the application hereunder.

State Environmental Planning Policies (SEPPs) and State Regional Environmental Plans (SREPs)

SEPP (Sustainable Buildings) 2022

A BASIX certificate has been submitted with the application (see Certificate No. 1751467S_02 dated 16 July 2024).

A condition has been included in the recommendation of this report requiring compliance with the commitments indicated in the BASIX Certificate.

SEPP (Transport and Infrastructure) 2021

Ausgrid

Section 2.48 of Chapter 2 requires the Consent Authority to consider any development application (or an application for modification of consent) for any development carried out:

- within or immediately adjacent to an easement for electricity purposes (whether or not the electricity infrastructure exists).
- immediately adjacent to an electricity substation.
- within 5.0m of an overhead power line.
- includes installation of a swimming pool any part of which is: within 30m of a structure supporting an overhead electricity transmission line and/or within 5.0m of an overhead electricity power line.

Comment:

The proposal was referred to Ausgrid who raised no objections, subject to conditions which have been included in the recommendation of this report.

SEPP (Resilience and Hazards) 2021

Chapter 4 – Remediation of Land

Sub-section 4.6 (1)(a) of Chapter 4 requires the Consent Authority to consider whether land is contaminated. Council records indicate that the subject site has been used for residential purposes for a significant period of time with no prior land uses. In this regard it is considered that the site poses no risk of contamination and therefore, no further consideration is required under sub-section 4.6 (1)(b) and (c) of this Chapter and the land is considered to be suitable for the residential land use.

Warringah Local Environmental Plan 2011

Is the development permissible?	Yes
After consideration of the merits of the proposal, is the development consistent with:	
aims of the LEP?	Yes
zone objectives of the LEP?	Yes

Principal Development Standards

Standard	Requirement	Proposed	% Variation	Complies
Height of Buildings:	8.5m	8.36m	N/A	Yes

Compliance Assessment

Clause	Compliance with Requirements
4.3 Height of buildings	Yes
5.3 Development near zone boundaries	Yes
5.8 Conversion of fire alarms	Yes
6.2 Earthworks	Yes

Warringah Development Control Plan

Built Form Controls

Built Form Control	Requirement	Proposed	% Variation*	Complies
B1 Wall height	7.2m	Northern Elevation 5.72m	N/A	Yes
		Southern Elevation 5.72m	N/A	Yes
B3 Side Boundary Envelope	Northern Elevation 4m	No encroachment	N/A	Yes
	Southern Elevation 4m	Encroachment of 0.19m for a length of 14.07m	N/A	No
B5 Side Boundary Setbacks	Northern Boundary 0.9m	Ground Floor 1.8m	N/A	Yes
		First Floor 1.8m	N/A	Yes
	Southern Boundary 0.9m	Ground Floor 1.58m	N/A	Yes
		First Floor 1.54m	N/A	Yes
B7 Front Boundary Setbacks	6.5m	Ground Floor 6.5m	N/A	Yes
		First Floor 6.5m	N/A	Yes
B9 Rear Boundary Setbacks	6m	Ground Floor Alfresco: 9.24m Dwelling: 13.0m	N/A N/A	Yes Yes

		First Floor 13.0m	N/A	Yes
D1 Landscaped Open Space (LOS) and Bushland Setting	40% (280.48m ²)	45.6% (320.09m ²)	N/A	Yes

Compliance Assessment

Clause	Compliance with Requirements	Consistency Aims/Objectives
A.5 Objectives	Yes	Yes
B1 Wall Heights	Yes	Yes
B3 Side Boundary Envelope	No	Yes
B5 Side Boundary Setbacks	Yes	Yes
B7 Front Boundary Setbacks	Yes	Yes
B9 Rear Boundary Setbacks	Yes	Yes
C2 Traffic, Access and Safety	Yes	Yes
C3 Parking Facilities	Yes	Yes
C4 Stormwater	Yes	Yes
C6 Building over or adjacent to Constructed Council Drainage Easements	Yes	Yes
C7 Excavation and Landfill	Yes	Yes
C8 Demolition and Construction	Yes	Yes
C9 Waste Management	Yes	Yes
D1 Landscaped Open Space and Bushland Setting	Yes	Yes
D2 Private Open Space	Yes	Yes
D3 Noise	Yes	Yes
D6 Access to Sunlight	Yes	Yes
D7 Views	Yes	Yes
D8 Privacy	Yes	Yes
D9 Building Bulk	Yes	Yes
D10 Building Colours and Materials	Yes	Yes
D11 Roofs	Yes	Yes
D12 Glare and Reflection	Yes	Yes
D14 Site Facilities	Yes	Yes
D20 Safety and Security	Yes	Yes
D21 Provision and Location of Utility Services	Yes	Yes
D22 Conservation of Energy and Water	Yes	Yes
E1 Preservation of Trees or Bushland Vegetation	Yes	Yes
E2 Prescribed Vegetation	Yes	Yes
E6 Retaining unique environmental features	Yes	Yes
E10 Landslip Risk	Yes	Yes

Detailed Assessment

B3 Side Boundary Envelope

Description of non-compliance

This control requires development to be sited within a side boundary envelope, which is measured at a height of 4.0 metres from the side boundaries then angled inward at 45 degree projecting planes. It is noted that the architectural plans indicate the side boundary envelope control is 5.0 metres - this is incorrect.

The proposal is compliant with this requirement along the northern elevation. However, as indicated in the figure below, the proposal extends beyond the prescribed side boundary envelope along the southern elevation.

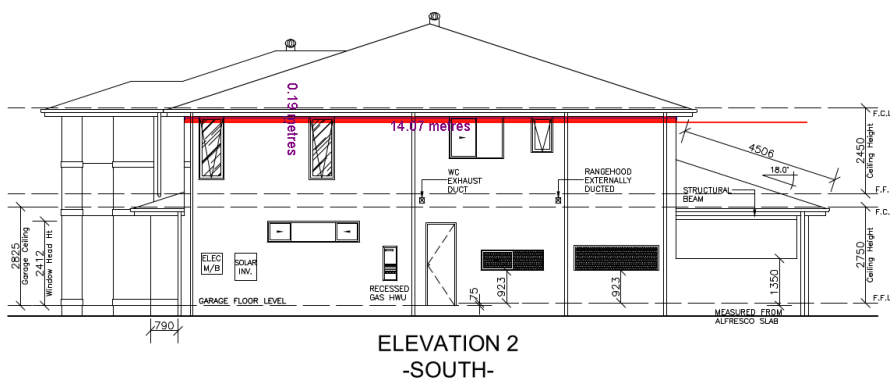

Figure 1. Southern elevation envelope breach (extent of breach indicated by red shading).

Merit consideration

With regard to the consideration for a variation, the development is considered against the underlying Objectives of the Control as follows:

- *To ensure that development does not become visually dominant by virtue of its height and bulk.*

Comment:

The proposed development achieves compliance with the maximum building height requirement as stipulated under Clause 4.3 Height of buildings of the *Warringah Local Environmental Plan 2011 (WLEP 2011)*. Additionally, the proposal achieves compliance with the relevant built form controls (being the front, side and rear setback requirements, wall height, and the landscaped open space) as stipulated within the *Warringah Development Control Plan (WDGP)*. As indicated in the figure above, the extent of non-compliance is minor and will not be easily discernible when viewed from adjoining properties or from the streetscape. In this instance, by virtue of its height and bulk, the extent of non-compliance to this control does not give rise to a visually dominant built form.

- *To ensure adequate light, solar access and privacy by providing spatial separation between buildings.*

Comment:

Shadow diagrams have been provided with this application, and these show compliance with the requirements for solar access as stipulated under control D6 Access to Sunlight within the WDCP. As such, the non-compliance to this control does not give rise to any unreasonable overshadowing to adjoining properties or to the subject site.

As detailed in the figure above, the extent of non-compliance does not include any portion of the proposed windows along the southern elevation. As such, the non-compliance to this control does not give rise to any unreasonable privacy impacts between the subject site and adjoining properties.

- *To ensure that development responds to the topography of the site.*

Comment:

The proposed development appropriately responds to the topography of the site in that substantial excavation is not required to accommodate the new dwelling.

Having regard to the above assessment, it is concluded that the proposed development is consistent with the relevant objectives of WLEP 2011 / WDCP and the objectives specified in s1.3 of the Environmental Planning and Assessment Act, 1979. Accordingly, this assessment finds that the proposal is supported, in this particular circumstance.

THREATENED SPECIES, POPULATIONS OR ECOLOGICAL COMMUNITIES

The proposal will not significantly affect threatened species, populations or ecological communities, or their habitats.

CRIME PREVENTION THROUGH ENVIRONMENTAL DESIGN

The proposal is consistent with the principles of Crime Prevention Through Environmental Design.

POLICY CONTROLS

Northern Beaches Section 7.12 Contributions Plan 2022

The proposal is subject to the application of Northern Beaches Section 7.12 Contributions Plan 2022.

A monetary contribution of \$9,195 is required for the provision of new and augmented public infrastructure. The contribution is calculated as 1% of the total development cost of \$919,459.

CONCLUSION

The site has been inspected and the application assessed having regard to all documentation submitted by the applicant and the provisions of:

- Environmental Planning and Assessment Act 1979;
- Environmental Planning and Assessment Regulation 2021;

- All relevant and draft Environmental Planning Instruments;
- Warringah Local Environment Plan;
- Warringah Development Control Plan; and
- Codes and Policies of Council.

This assessment has taken into consideration the submitted plans, Statement of Environmental Effects, all other documentation supporting the application and public submissions, and does not result in any unreasonable impacts on surrounding, adjoining, adjacent and nearby properties subject to the conditions contained within the recommendation.

In consideration of the proposal and the merit consideration of the development, the proposal is considered to be:

- Consistent with the objectives of the DCP
- Consistent with the zone objectives of the LEP
- Consistent with the aims of the LEP
- Consistent with the objectives of the relevant EPs
- Consistent with the objects of the Environmental Planning and Assessment Act 1979

It is considered that the proposed development satisfies the appropriate controls and that all processes and assessments have been satisfactorily addressed.

RECOMMENDATION

THAT Council as the consent authority grant Development Consent to DA2024/0978 for Construction of a dwelling house on land at Lot 51 DP 255874, 8 Jinchilla Road, TERREY HILLS, subject to the conditions printed below:

Terms and Reasons for Conditions

Under section 88(1)(c) of the EP&A Regulation, the consent authority must provide the terms of all conditions and reasons for imposing the conditions other than the conditions prescribed under section 4.17(11) of the EP&A Act. The terms of the conditions and reasons are set out below.

GENERAL CONDITIONS

1. Approved Plans and Supporting Documentation

Development must be carried out in accordance with the following approved plans (stamped by Council) and supporting documentation, except where the conditions of this consent expressly require otherwise.

Approved Plans				
Plan Number	Revision Number	Plan Title	Drawn By	Date of Plan
2	E	Site Plan	Clarendon Homes	17 January 2024
3	E	Ground Floor Plan	Clarendon Homes	2 February 2024

4	E	First Floor Plan	Clarendon Homes	2 February 2024
5	E	Elevation 1 (West), Elevation 2 (South), Elevation 5	Clarendon Homes	2 February 2024
6	E	Elevation 3 (East) and Elevation 4 (North)	Clarendon Homes	2 February 2024
7	E	Section A-A, Section B-B and Driveway Gradient Profile	Clarendon Homes	2 February 2024
-	-	Lifestyle Studio External Colour Board	Lifestyle Studio - by Clarendon Homes	13 June 2024

Approved Reports and Documentation			
Document Title	Version Number	Prepared By	Date of Document
Drawing No. 2.1 Construction Management Plan and Erosion and Sediment Control Plan	E	Clarendon Homes	2 February 2024
Appendix 16 - On-Site Detention Checklist	-	Not signed	Not dated
BASIX Certificate 1754467S_02	-	Energi Thermal Assessors Pty Ltd	16 July 2024
NatHERS Certificate No. 0009529710	-	Energi Thermal Assessors Pty Ltd	13 June 2024
Sheet 1 of 2, Sheet 2 of 2 - Stormwater Layout SH.1 and Stormwater Details SH.1	1	Ibrahim Stormwater Consultants	5 July 2024
Waste Management Plan	-	Clarendon Homes	22 July 2024
Sheet 1 of 4, 2 of 4, 3 of 4 and 4 of 4 - Landscape Plan, Plant List / Specification, and Details	B	Dapple Designs	20 June 2024

In the event of any inconsistency between the approved plans, reports and documentation, the approved plans prevail.

In the event of any inconsistency between the approved plans and a condition of this consent, the condition prevails.

Reason: To ensure all parties are aware of the approved plans and supporting documentation that applies to the development.

2. **Compliance with Other Department, Authority or Service Requirements**

The development must be carried out in compliance with all recommendations and requirements, excluding general advice, within the following:

Other Department, Authority or Service	EDMS Reference	Dated
Ausgrid	Ausgrid Referral Response	9 August 2024

(NOTE: For a copy of the above referenced document/s, please see Application Tracking on Council's website www.northernbeaches.nsw.gov.au)

Reason: To ensure the work is carried out in accordance with the determination and the statutory requirements of other departments, authorities or bodies.

3. **Approved Land Use**

Nothing in this consent shall authorise the use of site/onsite structures/units/tenancies as detailed on the approved plans for any land use of the site beyond the definition of a **Dwelling House**, in accordance with the Dictionary of the *Warringah Local Environmental Plan 2011*, as follows:

Dwelling House means a building containing only one dwelling.

Any variation to the approved land use and/occupancy of any unit beyond the scope of the above definition will require the submission to Council of a new development application.

Reason: To ensure compliance with the terms of this consent.

4. **Prescribed Conditions**

- (a) All building works must be carried out in accordance with the requirements of the Building Code of Australia (BCA).
- (b) BASIX affected development must comply with the schedule of BASIX commitments specified within the submitted BASIX Certificate (demonstrated compliance upon plans/specifications is required prior to the issue of the Construction Certificate);
- (c) A sign must be erected in a prominent position on any site on which building work, subdivision work or demolition work is being carried out:
 - (i) showing the name, address and telephone number of the Principal Certifier for the work, and
 - (ii) showing the name of the principal contractor (if any) for any building work and a telephone number on which that person may be contacted outside working hours, and
 - (iii) stating that unauthorised entry to the work site is prohibited.

Any such sign is to be maintained while the building work, subdivision work or demolition work is being carried out, but must be removed when the work has been completed.
- (d) Residential building work within the meaning of the Home Building Act 1989 must not be carried out unless the Principal Certifier for the development to which the work relates (not being the Council) has given the Council written notice of the following information:
 - (i) in the case of work for which a principal contractor is required to be appointed:
 - A. the name and licence number of the principal contractor, and
 - B. the name of the insurer by which the work is insured under Part 6 of that Act,

- (ii) in the case of work to be done by an owner-builder:
 - A. the name of the owner-builder, and
 - B. if the owner-builder is required to hold an owner-builder permit under that Act, the number of the owner-builder permit.

If arrangements for doing the residential building work are changed while the work is in progress so that the information notified under becomes out of date, further work must not be carried out unless the Principal Certifier for the development to which the work relates (not being the Council) has given the Council written notice of the updated information.

- (e) Development that involves an excavation that extends below the level of the base of the footings of a building on adjoining land, the person having the benefit of the development consent must, at the person's own expense:
 - (i) protect and support the adjoining premises from possible damage from the excavation, and
 - (ii) where necessary, underpin the adjoining premises to prevent any such damage.
 - (iii) must, at least 7 days before excavating below the level of the base of the footings of a building on an adjoining allotment of land, give notice of intention to do so to the owner of the adjoining allotment of land and furnish particulars of the excavation to the owner of the building being erected or demolished.
 - (iv) the owner of the adjoining allotment of land is not liable for any part of the cost of work carried out for the purposes of this clause, whether carried out on the allotment of land being excavated or on the adjoining allotment of land.

In this clause, allotment of land includes a public road and any other public place.

Reason: Legislative requirement.

5. General Requirements

- (a) Unless authorised by Council:
Building construction and delivery of material hours are restricted to:
 - 7.00 am to 5.00 pm inclusive Monday to Friday,
 - 8.00 am to 1.00 pm inclusive on Saturday,
 - No work on Sundays and Public Holidays.

Demolition and excavation works are restricted to:

- 8.00 am to 5.00 pm Monday to Friday only.

(Excavation work includes the use of any excavation machinery and the use of jackhammers, rock breakers, excavators, loaders and the like, regardless of whether the activities disturb or alter the natural state of the existing ground stratum or are breaking up/removing materials from the site).

- (b) Construction certificate plans are to be in accordance with all finished levels identified on approved plans. Notes attached to plans indicating tolerances to levels are not approved.
- (c) Should any asbestos be uncovered on site, its demolition and removal must be carried out in accordance with WorkCover requirements and the relevant Australian Standards.
- (d) At all times after the submission of the Notice of Commencement to Council, a copy of the Development Consent and Construction Certificate is to remain onsite at all times

until the issue of an Occupation Certificate. The consent shall be available for perusal of any Authorised Officer.

- (e) Where demolition works have been completed and new construction works have not commenced within 4 weeks of the completion of the demolition works that area affected by the demolition works shall be fully stabilised and the site must be maintained in a safe and clean state until such time as new construction works commence.
- (f) Onsite toilet facilities (being either connected to the sewer or an accredited sewer management facility) for workers are to be provided for construction sites at a rate of 1 per 20 persons.
- (g) Prior to the release of the Construction Certificate, payment of the following is required:
 - i) Long Service Levy - Payment should be made to Service NSW (online or in person) or alternatively to Northern Beaches Council in person at a Customer Service Centre. Payment is not required where the value of the works is less than \$250,000. The Long Service Levy is calculated on 0.25% of the building and construction work. The levy rate and level in which it applies is subject to legislative change. The applicable fee at the time of payment of the Long Service Levy will apply.
 - ii) Section 7.11 or Section 7.12 Contributions Plan – Payment must be made to Northern Beaches Council. Where the subject land to which the development is proposed is subject to either a Section 7.11 or 7.12 Contributions Plan, any contribution to which the development is liable under the respective plan that applies is to be paid to Council. The outstanding contribution will be indexed at time of payment in accordance with the relevant Contributions Plan.
 - iii) Housing and Productivity Contribution - Payment must be made on the NSW Planning Portal for development to which this contribution applies. The amount payable is subject to indexation at the time of payment.
- (h) The applicant shall bear the cost of all works associated with the development that occurs on Council's property.
- (i) No skip bins, building materials, demolition or excavation waste of any nature, and no hoist, plant or machinery (crane, concrete pump or lift) shall be placed on Council's footpaths, roadways, parks or grass verges without Council Approval.
- (j) Demolition materials and builders' wastes are to be removed to approved waste/recycling centres.
- (k) No trees or native shrubs or understorey vegetation on public property (footpaths, roads, reserves, etc.), on the land to be developed, or within adjoining properties, shall be removed or damaged during excavation or construction unless specifically approved in this consent including for the erection of any fences, hoardings or other temporary works.
- (l) Prior to the commencement of any development onsite for:
 - i) Building/s that are to be erected
 - ii) Building/s that are situated in the immediate vicinity of a public place and is dangerous to persons or property on or in the public place
 - iii) Building/s that are to be demolished
 - iv) For any work/s that is to be carried out
 - v) For any work/s that is to be demolished

The person responsible for the development site is to erect or install on or around the development area such temporary structures or appliances (wholly within the

development site) as are necessary to protect persons or property and to prevent unauthorised access to the site in order for the land or premises to be maintained in a safe or healthy condition. Upon completion of the development, such temporary structures or appliances are to be removed within 7 days.

- (m) A "Road Opening Permit" must be obtained from Council, and all appropriate charges paid, prior to commencement of any work on Council property. The owner/applicant shall be responsible for all public utilities and services in the area of the work, shall notify all relevant Authorities, and bear all costs associated with any repairs and/or adjustments as those Authorities may deem necessary.
- (n) The works must comply with the relevant Ausgrid Network Standards and SafeWork NSW Codes of Practice.
- (o) Requirements for new swimming pools/spas or existing swimming pools/spas affected by building works.
 - (1) Child resistant fencing is to be provided to any swimming pool or lockable cover to any spa containing water and is to be consistent with the following;

Relevant legislative requirements and relevant Australian Standards (including but not limited) to:

- (i) Swimming Pools Act 1992
 - (ii) Swimming Pools Amendment Act 2009
 - (iii) Swimming Pools Regulation 2018
 - (iv) Australian Standard AS1926 Swimming Pool Safety
 - (v) Australian Standard AS1926.1 Part 1: Safety barriers for swimming pools
 - (vi) Australian Standard AS1926.2 Part 2: Location of safety barriers for swimming pools.
- (2) A 'KEEP WATCH' pool safety and aquatic based emergency sign, issued by Royal Life Saving is to be displayed in a prominent position within the pool/spa area.
 - (3) Filter backwash waters shall be conveyed to the Sydney Water sewerage system in sewered areas or managed on-site in unsewered areas in a manner that does not cause pollution, erosion or run off, is separate from the irrigation area for any wastewater system and is separate from any onsite stormwater management system.
 - (4) Swimming pools and spas must be registered with the Division of Local Government.

Reason: To ensure that works do not interfere with reasonable amenity expectations of residents and the community.

FEES / CHARGES / CONTRIBUTIONS

6. Policy Controls

Northern Beaches Section 7.12 Contributions Plan 2022

A monetary contribution of \$9,194.59 is payable to Northern Beaches Council for the provision of local infrastructure and services pursuant to section 7.12 of the Environmental Planning & Assessment Act 1979 and the Northern Beaches Section 7.12 Contributions Plan (as amended).

The monetary contribution is based on a development cost of \$919,459.00.

The total amount payable will be adjusted at the time the payment is made, in accordance with the provisions of the Northern Beaches Section 7.12 Contributions Plan (as amended).

Details demonstrating compliance, by way of written receipts issued by Council, are to be submitted to the Certifier prior to issue of any Construction Certificate or, if relevant, the Subdivision Certificate (whichever occurs first).

A copy of the Contributions Plan is available for inspection at 725 Pittwater Road, Dee Why or on Council's website at Northern Beaches Council - Development Contributions.

Reason: To provide for contributions in accordance with the Contribution Plan to fund the provision of new or augmented local infrastructure and services.

7. **Security Bond**

A bond (determined from cost of works) of \$2,000 and an inspection fee in accordance with Council's Fees and Charges paid as security are required to ensure the rectification of any damage that may occur to the Council infrastructure contained within the road reserve adjoining the site as a result of construction or the transportation of materials and equipment to and from the development site.

An inspection fee in accordance with Council adopted fees and charges (at the time of payment) is payable for each kerb inspection as determined by Council (minimum (1) one inspection).

All bonds and fees shall be deposited with Council prior to Construction Certificate or demolition work commencing, and details demonstrating payment are to be submitted to the Certifier prior to the issue of the Construction Certificate.

To process the inspection fee and bond payment a Bond Lodgement Form must be completed with the payments (a copy of the form is attached to this consent and alternatively a copy is located on Council's website at www.northernbeaches.nsw.gov.au).

Reason: To ensure adequate protection of Council's infrastructure.

BUILDING WORK – BEFORE ISSUE OF A CONSTRUCTION CERTIFICATE

8. **On-Site Stormwater Detention Details**

The Applicant is to provide a certification of drainage plans detailing the provision of on-site stormwater detention in accordance with Northern Beaches Council's Water Management for Development Policy, and generally in accordance with the concept drainage plans prepared by Ibrahim Stormwater Consultants, job number C11761-16918, dated 05.07.2024. Detailed drainage plans are to be prepared by a suitably qualified Civil Engineer, who has membership to Engineers Australia, National Engineers Register (NER) or Professionals Australia (RPENG) and registered in the General Area of Practice for civil engineering.

Detailed drainage plans, including engineering certification, are to be submitted to the Certifier for approval prior to the issue of the Construction Certificate.

9. **Vehicle Crossings Application**

The Applicant is to submit an application with Council for driveway levels to construct one

vehicle crossing 3.0 metres wide in accordance with Northern Beaches Council Standard Drawing A4 3330/1 N in accordance with Section 138 of the Roads Act 1993.

Note, driveways are to be in plain concrete only.

The fee associated with the assessment and approval of the application is to be in accordance with Council's Fee and Charges.

A Council approval is to be submitted to the Certifier prior to the issue of the Construction Certificate.

Reason: To facilitate suitable vehicular access to private property.

10. **Amendments to the approved plans**

The following amendments are to be made to the approved plans:

- The two (2) windows sited to the en-suite and water closet (located on the first floor level along the southern elevation) are to be treated with an opaque or translucent glazing.
- The window sited to the main bathroom on the first floor level along the northern elevation is to be treated with an opaque or translucent glazing.

Details demonstrating compliance are to be submitted to the Certifier prior to the issue of the Construction Certificate.

Reason: To require amendments to the plans endorsed by the consent authority following assessment of the development.

11. **Boundary Identification Survey**

A boundary identification survey, prepared by a Registered Surveyor, shall be provided in respect of the subject site.

The plans submitted for the Construction Certificate are to accurately reflect the property boundaries as shown on the boundary identification survey, with setbacks between the property boundaries and the approved works consistent with those nominated on the Approved Plans of this consent.

Details demonstrating compliance are to be submitted to the Certifier prior to the issue of any Construction Certificate.

Reason: To ensure all approved works are constructed within the subject site and in a manner anticipated by the development consent.

12. **Installation and Maintenance of Sediment Control**

Prior to any works commencing on site, including demolition, an erosion and sediment control plan must be prepared by a suitably qualified person in accordance with the following documents and provided to the Principal Certifier:

1. Council's relevant development control plan,
2. The guidelines set out in the NSW Department of Housing manual 'Managing Urban Stormwater: Soils and Construction Certificate' (the Blue Book) (as amended from time to time), and

3. The 'Do it Right On-Site, Soil and Water Management for the Construction Industry' (Southern Sydney Regional Organisation of Councils and the Natural Heritage Trust) (as amended from time to time).

Techniques used for erosion and sediment control on site are to be adequately maintained and monitored at all times, particularly after periods of rain, and shall remain in proper operation until all development activities have been completed and the site is sufficiently stabilised with vegetation.

Reason: To ensure no substance other than rainwater enters the stormwater system and waterways.

13. Compliance with Standards

The development is required to be carried out in accordance with all relevant Australian Standards.

Details demonstrating compliance with the relevant Australian Standard are to be submitted to the Certifier prior to the issue of the Construction Certificate.

Reason: To ensure the development is constructed in accordance with appropriate standards.

14. External Finishes to Roof

The external finish to the roof shall have a Solar Absorptance (SA) greater than 0.43 in accordance with the requirements of the BASIX Certificate to minimise solar reflections to neighbouring properties. Any roof with a reflective finish is not permitted.

Green roofs and areas where solar panels (PV) are installed are excluded from conforming to the SA range.

Details demonstrating compliance are to be submitted to the Certifier prior to the issue of the construction certificate.

Reason: To ensure that excessive glare or reflectivity nuisance does not occur as a result of the development.

15. Sydney Water "Tap In"

The approved plans must be submitted to the Sydney Water Tap in service, prior to works commencing, to determine whether the development will affect any Sydney Water assets and/or easements. The appropriately stamped plans must then be submitted to the Certifier demonstrating the works are in compliance with Sydney Water requirements.

Please refer to the website www.sydneywater.com.au for:

- "Tap in" details - see <http://www.sydneywater.com.au/tapin>
- Guidelines for Building Over/Adjacent to Sydney Water Assets.

Or telephone 13 000 TAP IN (1300 082 746).

Reason: To ensure compliance with the statutory requirements of Sydney Water.

16. Separate approval required for demolition

Separate approval is to be obtained for the demolition of the existing structures on site. The demolition works are then to be undertaken in accordance with that approval before a Construction Certificate is issued.

Reason: To ensure the orderly development of land.

DURING BUILDING WORK

17. Protection of Existing Street Trees

a) all existing street trees in the vicinity of the works shall be retained during all construction stages, and the street tree(s) fronting the development site shall be protected by tree protection fencing in accordance with Section 4 of AS 4970-2009 Protection of trees on development sites. As a minimum the tree protection fencing for street tree(s) fronting the development site shall consist of standard 2.4m panel length to four sides and in accordance with Australian Standard 4687-2007 Temporary Fencing and Hoardings, unless otherwise directed by an Arborist with minimum AQF Level 5 in arboriculture. All fencing shall be located to allow for unrestricted and safe pedestrian access upon the road verge.

b) all street trees within the road verge are protected under Northern Beaches Council development control plans, except where Council's written consent for removal has been obtained. The felling, lopping, topping, ringbarking, or removal of any tree(s) is prohibited. No excavated material, building material storage, site facilities, nor landscape materials are to be placed within the canopy dripline of street trees.

Reason: Street tree protection.

18. Tree and Vegetation Protection

a) existing trees and vegetation shall be retained and protected, including:

- i) all trees within the site not approved for removal, including trees and vegetation nominated for retention on the approved Plans,
- ii) all trees and vegetation located on adjoining properties,
- iii) all trees and vegetation within the road reserve.

b) tree protection shall be undertaken as follows:

- i) tree protection shall be in accordance with AS 4970-2009 Protection of trees on development sites, and any recommendations of an approved Arboricultural Impact Assessment,
- ii) existing ground levels shall be maintained within the tree protection zone of trees to be retained, unless authorised by an Arborist/Project Arborist with minimum AQF Level 5 in arboriculture,
- iii) removal of existing tree roots at or >25mm (Ø) diameter is not permitted without consultation with an Arborist/Project Arborist with minimum AQF Level 5 in arboriculture,
- iv) no excavated material, building material storage, site facilities, nor landscape materials are to be placed within the canopy dripline of trees and other vegetation required to be retained,
- v) structures are to bridge tree roots at or >25mm (Ø) diameter unless directed by an Arborist/Project Arborist with minimum AQF Level 5 in arboriculture on site,
- vi) excavation for stormwater lines and all other utility services is not permitted within the tree protection zone, without consultation with an Arborist/Project Arborist with minimum AQF Level 5 in arboriculture including advice on root protection measures,
- vii) should either or all of v) or vi) occur during site establishment and construction works, an Arborist/Project Arborist with minimum AQF Level 5 in arboriculture shall provide recommendations for tree protection measures. Details including photographic evidence of works undertaken shall be submitted by the Arborist/Project Arborist to the Principal Certifier,
- viii) any temporary access to, or location of scaffolding within the tree protection zone of a protected tree or any other tree to be retained during the construction works is to be undertaken using the protection measures specified in sections 4.5.3 and 4.5.6 of AS 4970-2009 Protection of trees on development sites,

ix) the activities listed in section 4.2 of AS 4970-2009 Protection of trees on development sites, shall not occur within the tree protection zone of any tree on the lot or any tree on an adjoining site,

x) tree pruning from within the site to enable approved works shall not exceed 10% of any tree canopy, and shall be in accordance with AS 4373-2007 Pruning of amenity trees,

xi) the tree protection measures specified in this clause must: be in place before work commences on the site, be maintained in good condition during the construction period, and remain in place for the duration of the construction works.

c) the Principal Certifier must ensure that:

i) If activated, the arboricultural works listed in a) and b) are undertaken and certified by an Arborist/Project Arborist as compliant to AS 4970-2009 Protection of trees on development sites, and any recommendations of an approved Arboricultural Impact Assessment.

Reason: Tree and vegetation protection.

19. **Condition of Trees**

a) during the construction period the applicant is responsible for ensuring all existing trees required to be retained are maintained in a healthy and vigorous condition. This is to be done by ensuring that all identified tree protection measures are adhered to, or by seeking arboricultural advice from an Arborist/Project Arborist with minimum AQF Level 5 in arboriculture during the works. In this regard all protected trees shall not exhibit:

i) a general decline in health and vigour,

ii) damaged, crushed or dying roots due to poor pruning techniques,

iii) more than 10% loss or dieback of roots, branches and foliage,

iv) mechanical damage or bruising of bark and timber of roots, trunk and branches,

v) yellowing of foliage or a thinning of the canopy untypical of its species,

vi) an increase in the amount of deadwood not associated with normal growth,

vii) an increase in kino or gum exudation,

viii) inappropriate increases in epicormic growth that may indicate that the plants are in a stressed condition,

ix) branch drop, torn branches and stripped bark not associated with natural climatic conditions.

b) any mitigating measures and recommendations required by the Arborist/Project Arborist are to be implemented.

c) the owner of the adjoining allotment of land is not liable for the cost of work carried out for the purpose of this clause.

Reason: Protection of trees.

20. **Road Reserve**

The applicant shall ensure the public footways and roadways adjacent to the site are maintained in a safe condition at all times during the course of the work.

Reason: Public safety.

21. **Survey Certificate**

A survey certificate prepared by a Registered Surveyor at the following stages of construction:

(a) Commencement of perimeter walls columns and or other structural elements to ensure the wall or structure, to boundary setbacks are in accordance with the approved details.

(b) At ground level to ensure the finished floor levels are in accordance with the approved levels, prior to concrete slab being poured/flooring being laid.

(c) At completion of the roof frame confirming the finished roof/ridge height is in accordance with levels indicated on the approved plans.

Details demonstrating compliance are to be submitted to the Principal Certifier.

Reason: To determine the height of buildings under construction comply with levels shown on approved plans.

22. **Property Boundary Levels**

The Applicant is to maintain the property boundary levels. No approval is granted for any change to existing property alignment levels to accommodate the development.

Details demonstrating compliance are to be submitted to the Principal Certifier.

Reason: To maintain the existing profile of the nature strip/road reserve.

23. **Waste Management During Development**

The reuse, recycling or disposal of waste during works must be done generally in accordance with the Waste Management Plan for this development.

Details demonstrating compliance must be submitted to the Principal Certifier.

Reason: To ensure demolition and construction waste is recycled or reused and to limit landfill.

BEFORE ISSUE OF THE OCCUPATION CERTIFICATE

24. **Landscape Completion**

a) landscape works are to be implemented in accordance with the approved Landscape Plan(s) (drawing Landscape Plan by Dapple Designs dated 20/06/24 Rev B), and inclusive of the following conditions:

- i) landscape works are to be contained within the legal property boundaries,
- ii) planting shall be installed as indicated on the approved Landscape Plan(s) unless otherwise imposed by any conditions,
- iii) one native tree shall be installed within the front setback; all tree planting shall be a minimum pre-ordered planting size of 75 litres; selected from Northern Beaches Council's Native Planting Guide, or Council's Tree Guide; to achieve at least 6 metres height at maturity; meet the requirements of AS2303 – Tree Stock for Landscape Use; planted into a prepared planting hole 1m x 1m x 600mm depth generally, backfilled with a sandy loam mix or approved similar, mulched to 75mm depth minimum and maintained, and watered until established; and shall be located at least 3.0 metres from buildings and other trees or more, at least 1.5 metres from common boundaries; and located either within garden bed or within a prepared bed within lawn,
- iv) mass planting shall be installed in a garden bed prepared with a suitable free draining soil mix and minimum 75mm depth of mulch,
- v) all proposed tree planting shall be positioned in locations to minimise significant impacts on neighbours in terms of blocking winter sunlight to living rooms, private open space and where the proposed location of trees may otherwise be positioned to minimise any significant loss of views from neighbouring and nearby dwellings and from public spaces.

b) prior to the issue of an Occupation Certificate, details (from a landscape architect, landscape designer or qualified horticulturalist) shall be submitted to the Principal Certifier, certifying that the landscape works have been completed in accordance with any conditions of consent.

Reason: Environmental amenity.

25. **Stormwater Disposal**

The stormwater drainage works shall be certified as compliant with all relevant Australian Standards and Codes by a suitably qualified person. Details demonstrating compliance are to be submitted to the Principal Certifier prior to the issue of an Occupation Certificate.

Reason: To ensure appropriate provision for the disposal of stormwater arising from the development.

26. **Reinstatement of Kerb**

The Applicant shall reinstate all redundant laybacks and vehicular crossings to conventional kerb and gutter, footpath or grassed verge as appropriate with all costs borne by the applicant.

Details demonstrating compliance are to be submitted to the Principal Certifier prior to the issue of an Occupation Certificate.

Reason: To facilitate the preservation of on street parking spaces.

27. **Positive Covenant and Restriction as to User for On-site Stormwater Disposal Structures**

The Applicant shall lodge the Legal Documents Authorisation Application with the original completed request forms (NSW Land Registry standard forms 13PC and/or 13RPA) to Council and a copy of the Works-as-Executed plan (details overdrawn on a copy of the approved drainage plan), and Civil Engineers' certification.

The Applicant shall create on the Title a restriction on the use of land and a positive covenant in respect to the ongoing maintenance and restriction of the on-site stormwater disposal structures within this development consent. The terms of the positive covenant and restriction are to be prepared to Council's standard requirements at the applicant's expense and endorsed by Northern Beaches Council's delegate prior to lodgement with the NSW Land Registry Services. Northern Beaches Council shall be nominated as the party to release, vary or modify such covenant. A copy of the certificate of title demonstrating the creation of the positive covenant and restriction for on-site storm water detention as to user is to be submitted.

Details demonstrating compliance are to be submitted to the Principal Certifier prior to the issue of an Occupation Certificate.

Reason: To ensure the on-site stormwater disposal system is maintained to an appropriate operational standard.

28. **Removal of All Temporary Structures/Material and Construction Rubbish**

Once construction has been completed all silt and sediment fences, silt, rubbish, building debris, straw bales and temporary fences are to be removed from the site.

Details demonstrating compliance are to be submitted to the Principal Certifier prior to the issue of an Occupation Certificate.

Reason: To ensure bushland management.

29. **House / Building Number**

House/building number is to be affixed to the building to be readily visible from the public domain.

Details demonstrating compliance are to be submitted to the Principal Certifier prior to the issue of an Occupation Certificate.

Reason: Proper identification of buildings.

30. **Waste Management Confirmation**

Prior to the issue of an Occupation Certificate, evidence / documentation must be submitted to the Principal Certifier that all waste material from the development site arising from demolition and/or construction works has been appropriately recycled, reused or disposed of generally in accordance with the approved Waste Management Plan.

Reason: To ensure demolition and construction waste is recycled or reused and to limit landfill.

ON-GOING CONDITIONS THAT MUST BE COMPLIED WITH AT ALL TIMES

31. **Landscape Maintenance**

a) if any landscape materials/components or planting under this consent fails, they are to be replaced with similar materials/components.

b) trees, shrubs and groundcovers required to be planted under this consent are to be mulched, watered and fertilised as required at the time of planting.

c) if any tree, shrub or groundcover required to be planted under this consent fails, they are to be replaced with similar species to maintain the landscape theme and be generally in accordance with the approved Landscape Plan(s) and any conditions of consent.

d) the approved landscape planted areas, whether containing lawn, gardens or planters shall in perpetuity remain as planting under the development consent, and shall not be replaced with any hard paved surfaces or structures.

Reason: To maintain local environmental amenity.

In signing this report, I declare that I do not have a Conflict of Interest.

Signed



Megan Surtees, Planner

The application is determined on 16/08/2024, under the delegated authority of:



A handwritten signature in black ink, appearing to read "Am".

Adam Richardson, Manager Development Assessments