

S.P. 12000

BOUNDARY

BOUNDARY 72.59M @ 31° 05'

No. 199  
TWO STOREY  
BRICK, CLAD & RENDERED UNITS  
METAL ROOF

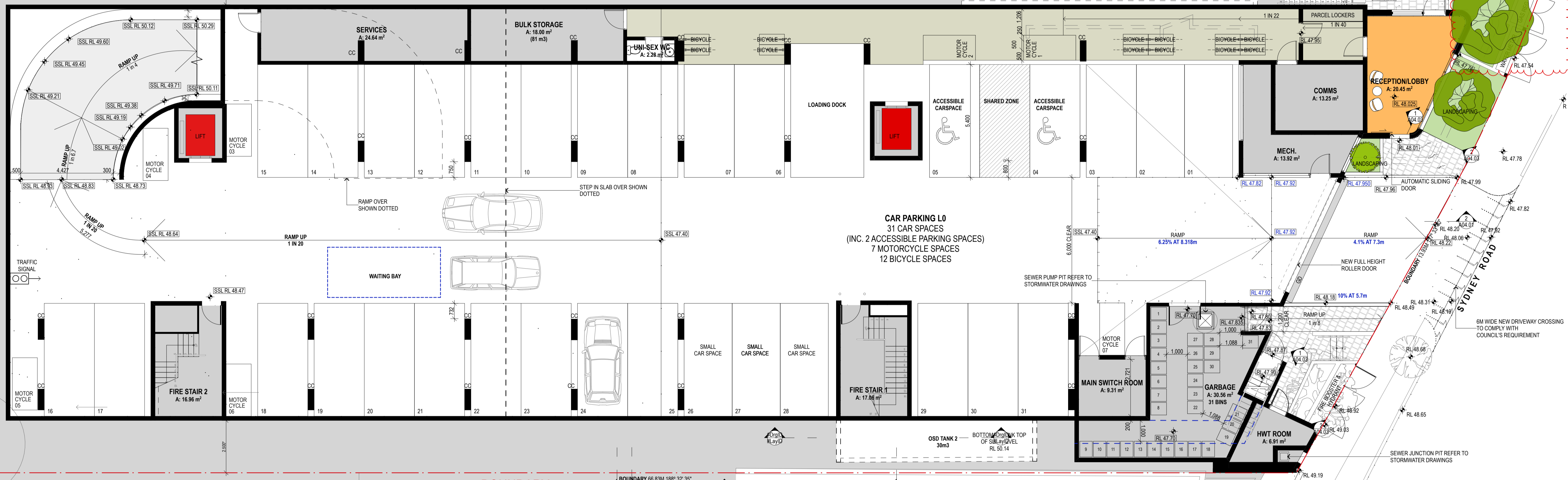

BOUNDARY

BOUNDARY 66.83M 188° 32' 35"

No. 199  
ONE & TWO STOREY  
RENDERED BRICK & CLAD HOUSE  
TILE & METAL ROOF

6M WIDE NEW DRIVEWAY CROSSING  
TO COMPLY WITH  
COUNCIL'S REQUIREMENT

LEVEL 0  
1:100

 northern beaches council  
**THIS PLAN IS TO BE READ IN CONJUNCTION WITH THE CONDITIONS OF DEVELOPMENT CONSENT**  
MOD2023/0430

**NOTE**  
1. Contractors to verify all dimensions on site before any shop drawings or work is commenced.  
2. Any discrepancies between drawings of differing scales or between drawings and specification where appropriate to be notified to superintendent and/or the architect for decision.  
3. Figured dimensions to be taken in preference to scaled dimensions.  
4. Critical dimensions to be taken from site.  
5. This drawing is to be read in conjunction with the specification and engineers' drawings.  
This drawing is the copyright of Mostaghim architects and may not be altered, reproduced or transmitted in any form or by any means, in part or in whole without the prior express written consent of Mostaghim architects.

REVISION NOTE			
REV	DESCRIPTION	BY	DATE
A	ISSUE FOR SECTION 4.55 APPLICATION	MMO	19/11/2020
B	REVISED ISSUE FOR SECTION 4.55 APPLICATION		18/2/2021
C	REVISED ISSUE FOR SECTION 4.55 APPLICATION		18/2/2021
D	REVISED ISSUE FOR SECTION 4.55 APPLICATION		10/3/2021
E	ISSUE FOR SECTION 4.55 NO.2 APPLICATION		20/6/2023

REVISION NOTE			
REV	DESCRIPTION	BY	DATE

**MOSTAGHIM**  
a 159 parramatta road annandale NSW 2038  
w mostaghim.com.au  
e info@mostaghim.com.au  
p 02 9557 2002

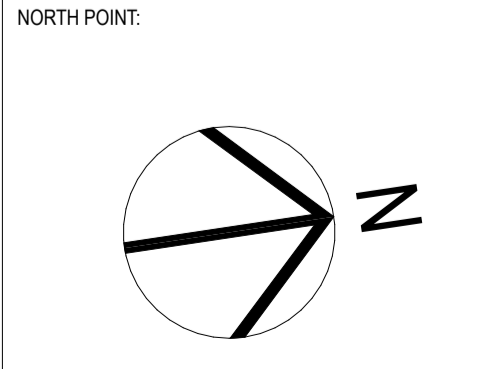

CLIENT:  
  
PROJECT ADDRESS:  
195-197 SYDNEY ROAD  
FAIRLIGHT NSW 2094

PROJECT TITLE:  
FAIRLIGHT BOARDING HOUSE  
DRAWING TITLE:  
LEVEL 0 PLAN

**CLOUDED MODIFICATIONS:**  
1. RECONFIGURE SERVICES CUPBOARD TO MEET COUNCIL'S LANDSCAPE REQUIREMENTS.  
DRAWN BY:  
MO, LN & KL  
CHECKED BY:  
MO  
**100 mm ACTUAL**  
IF THE ABOVE DIMENSION DOES NOT MEASURE ONE HUNDRED MILLIMETERS (100 mm) EXACTLY, THIS DRAWING WILL HAVE BEEN ENLARGED OR REDUCED, AFFECTING ALL LABELED SCALES.  
SCALE:  
1:100 @ A1  
PROJECT NUMBER:  
20025  
A A01.00 E  
disc stage / dwg no. revision



1 LEVEL 1  
1:100

**northern beaches council**  
 THIS PLAN IS TO BE READ IN CONJUNCTION WITH THE CONDITIONS OF DEVELOPMENT CONSENT  
 MOD2023/0430

**NOTE**  
 1. Contractors to verify all dimensions on site before any shop drawings or work is commenced.  
 2. Any discrepancies between drawings of differing scales or between drawings and specification where appropriate to be notified to superintendent and/or the architects for decision.  
 3. Figured dimensions to be taken in preference to scaled dimensions.  
 4. Critical dimensions to be taken from site.  
 5. This drawing is to be read in conjunction with the specification and engineers' drawings.  
 This drawing is the copyright of Mostaghim architects and may not be altered, reproduced or transmitted in any form or by any means, in part or in whole without the prior express written consent of Mostaghim architects.

REV	DESCRIPTION	BY	DATE
A	ISSUE FOR SECTION 4.55 APPLICATION	MMO	19/11/2020
B	REVISED ISSUE FOR SECTION 4.55 APPLICATION		18/02/2021
C	ISSUE FOR SECTION 4.55 NO.2 APPLICATION		20/02/2023

REV	DESCRIPTION	BY	DATE

**MOSTAGHIM**  
 a 159 parramatta road annandale NSW 2038  
 w mostaghim.com.au  
 e info@mostaghim.com.au  
 p 02 9557 2002

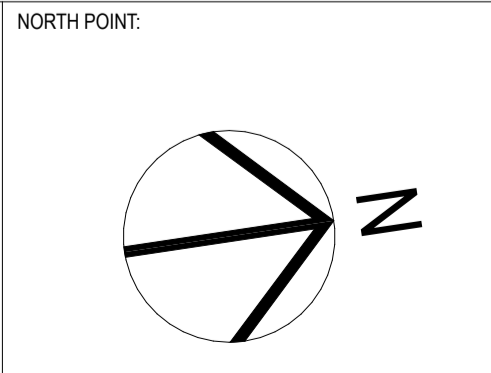

CLIENT:  

 PROJECT ADDRESS:  
 195-197 SYDNEY ROAD  
 FAIRLIGHT NSW 2094

PROJECT TITLE:  
 FAIRLIGHT BOARDING HOUSE  
 DRAWING TITLE:  
 LEVEL 1 PLAN

**CLOUDED MODIFICATIONS:**  
 1. ACCESSIBLE TOILET AND COMMUNAL KITCHEN AMENDED. COMMUNAL LAUNDRY RELOCATED.

DRAWN BY: MO, LN & KL	CHECKED BY: MO
<b>100 mm ACTUAL</b>	
IF THE ABOVE DIMENSION DOES NOT MEASURE ONE HUNDRED MILLIMETERS (100 mm) EXACTLY, THIS DRAWING WILL HAVE BEEN ENLARGED OR REDUCED, AFFECTING ALL LABELED SCALES.	
SCALE: 1:100 @ A1	PROJECT NUMBER: 20025
A disc	A01.01 stage / dwg no.
C revision	



1 LEVEL 2  
1:100

**THIS PLAN IS TO BE READ IN CONJUNCTION WITH THE CONDITIONS OF DEVELOPMENT CONSENT MOD2023/0430**

**NOTE**  
 1. Contractors to verify all dimensions on site before any shop drawings or work is commenced.  
 2. Any discrepancies between drawings of differing scales or between drawings and specification where appropriate to be notified to superintendent and/or the architects for decision.  
 3. Figured dimensions to be taken in preference to scaled dimensions.  
 4. Critical dimensions to be taken from site.  
 5. This drawing is to be read in conjunction with the specification and engineers' drawings.  
 This drawing is the copyright of Mostaghim architects and may not be altered, reproduced or transmitted in any form or by any means, in part or in whole without the prior express written consent of Mostaghim architects.

REVISION NOTE				REVISION NOTE			
REV	DESCRIPTION	BY	DATE	REV	DESCRIPTION	BY	DATE
A	ISSUE FOR SECTION 4.55 APPLICATION	MMO	19/11/2020				
B	ISSUE FOR SECTION 4.55 NO.2 APPLICATION		20/6/2023				

**MOSTAGHIM**  
 a 159 parramatta road annandale NSW 2038  
 w mostaghim.com.au  
 e info@mostaghim.com.au  
 p 02 9557 2002

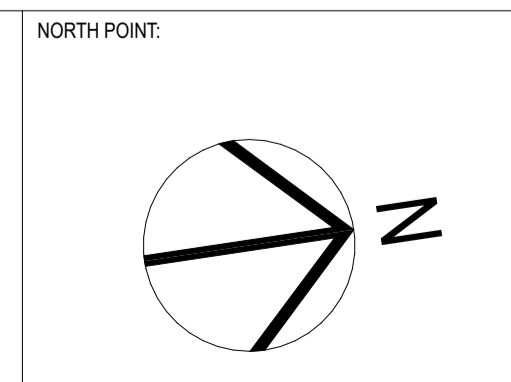

CLIENT:  

 PROJECT ADDRESS:  
 195-197 SYDNEY ROAD  
 FAIRLIGHT NSW 2094

PROJECT TITLE:  
 FAIRLIGHT BOARDING HOUSE  
 DRAWING TITLE:  
 LEVEL 2 PLAN

**CLOUDED MODIFICATIONS:**  
 1. RELOCATE LAUNDRY FROM LEVEL 2 TO LEVEL 1 AND PLANT ROOM IN LIEU OF LAUNDRY ON LEVEL 2.

DRAWN BY: MO, LN & KL	CHECKED BY: MO
<b>100 mm ACTUAL</b>	
IF THE ABOVE DIMENSION DOES NOT MEASURE ONE HUNDRED MILLIMETERS (100 mm) EXACTLY, THIS DRAWING WILL HAVE BEEN ENLARGED OR REDUCED, AFFECTING ALL LABELED SCALES.	
SCALE: 1:100 @ A1	PROJECT NUMBER: 20025
A disc	A01.02 stage / dwg no.
B revision	



1 LEVEL 3  
1:100

**northern beaches council**  
 THIS PLAN IS TO BE READ IN CONJUNCTION WITH THE CONDITIONS OF DEVELOPMENT CONSENT  
 MOD2023/0430

**NOTE**  
 1. Contractors to verify all dimensions on site before any shop drawings or work is commenced.  
 2. Any discrepancies between drawings of differing scales or between drawings and specification where appropriate to be notified to superintendent and/or the architects for decision.  
 3. Figured dimensions to be taken in preference to scaled dimensions.  
 4. Critical dimensions to be taken from site.  
 5. This drawing is to be read in conjunction with the specification and engineers' drawings.  
 This drawing is the copyright of Mostaghim architects and may not be altered, reproduced or transmitted in any form or by any means, in part or in whole without the prior express written consent of Mostaghim architects.

REV	DESCRIPTION	BY	DATE
A	ISSUE FOR SECTION 4.55 APPLICATION	MMO	19/11/2020
B	REVISED ISSUE FOR SECTION 4.55 APPLICATION		18/02/2021
C	ISSUE FOR SECTION 4.55 NO.2 APPLICATION		20/6/2023

REV	DESCRIPTION	BY	DATE

**MOSTAGHIM**  
 a 159 parramatta road annandale NSW 2038  
 w mostaghim.com.au  
 e info@mostaghim.com.au  
 p 02 9557 2002

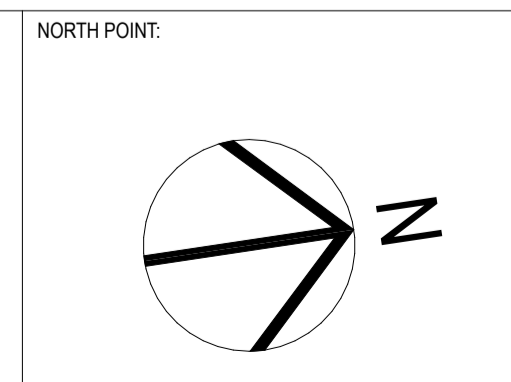

CLIENT:  

 PROJECT ADDRESS:  
 195-197 SYDNEY ROAD  
 FAIRLIGHT NSW 2094

PROJECT TITLE:  
 FAIRLIGHT BOARDING HOUSE  
 DRAWING TITLE:  
 LEVEL 3 PLAN

**CLOUDED MODIFICATIONS:**  
 1. LOUVRE WINDOWS REMOVED AND REPLACE WITH A COMBINATION OF FIXED AND SLIDING WINDOWS.

DRAWN BY: MO, LN & KL	CHECKED BY: MO	
<b>100 mm ACTUAL</b>		
IF THE ABOVE DIMENSION DOES NOT MEASURE ONE HUNDRED MILLIMETERS (100 mm) EXACTLY, THIS DRAWING WILL HAVE BEEN ENLARGED OR REDUCED, AFFECTING ALL LABELED SCALES.		
SCALE: 1:100 @ A1	PROJECT NUMBER: 20025	
A disc	A01.03 stage / dwg no.	C revision



1 LEVEL 4  
1:100

  
**THIS PLAN IS TO BE READ IN CONJUNCTION WITH THE CONDITIONS OF DEVELOPMENT CONSENT**
  
 MOD2023/0430

**NOTE**

- Contractors to verify all dimensions on site before any shop drawings or work is commenced.
- Any discrepancies between drawings of differing scales or between drawings and specification where appropriate to be notified to superintendent and/or the architects for decision.
- Figured dimensions to be taken in preference to scaled dimensions.
- Critical dimensions to be taken from site.
- This drawing is to be read in conjunction with the specification and engineers' drawings.

This drawing is the copyright of Mostaghim architects and may not be altered, reproduced or transmitted in any form or by any means, in part or in whole without the prior express written consent of Mostaghim architects.

REVISION NOTE				REVISION NOTE			
REV	DESCRIPTION	BY	DATE	REV	DESCRIPTION	BY	DATE
A	ISSUE FOR SECTION 4.55 APPLICATION	MMO	19/11/2020				
B	ISSUE FOR SECTION 4.55 NO.2 APPLICATION		20/6/2023				

**MOSTAGHIM**  
 a 159 parramatta road annandale NSW 2038  
 w mostaghim.com.au  
 e info@mostaghim.com.au  
 p 02 9557 2002

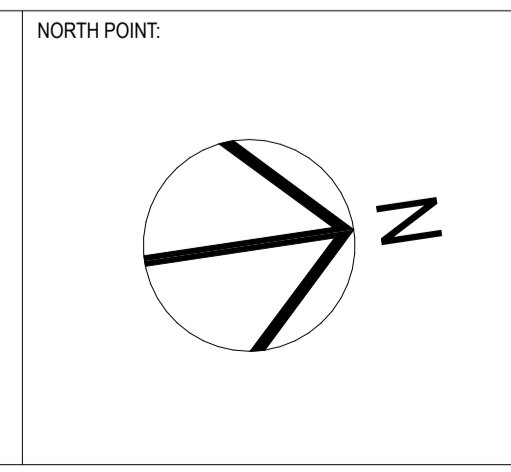

CLIENT:  
  
 PROJECT ADDRESS:  
 195-197 SYDNEY ROAD  
 FAIRLIGHT NSW 2094

PROJECT TITLE:  
 FAIRLIGHT BOARDING HOUSE  
 DRAWING TITLE:  
 LEVEL 4 PLAN

**CLOUDED MODIFICATIONS:**

- LOUVRE WINDOWS REMOVED AND REPLACE WITH A COMBINATION OF FIXED AND SLIDING WINDOWS.
- VOID ADJUSTED.

DRAWN BY: MO, LN & KL	CHECKED BY: MO
<b>100 mm ACTUAL</b>	
IF THE ABOVE DIMENSION DOES NOT MEASURE ONE HUNDRED MILLIMETERS (100 mm) EXACTLY, THIS DRAWING WILL HAVE BEEN ENLARGED OR REDUCED, AFFECTING ALL LABELED SCALES.	
SCALE: 1:100 @ A1	PROJECT NUMBER: 20025
A disc	A01.04 stage / dwg no.
B revision	



TOTAL PV PANELS = 52  
 FOR BLOCK A = 26 & BLOCK B = 17  
 SUB TOTAL = 43  
 ON THIS LEVEL  
 BLOCK A LOWER LEVEL  
 PV PANELS = 9

1 LEVEL 5  
 1:100

**northern beaches council**  
 THIS PLAN IS TO BE READ IN CONJUNCTION WITH THE CONDITIONS OF DEVELOPMENT CONSENT  
 MOD2023/0430

**NOTE**  
 1. Contractors to verify all dimensions on site before any shop drawings or work is commenced.  
 2. Any discrepancies between drawings of differing scales or between drawings and specification where appropriate to be notified to superintendent and/or the architects for decision.  
 3. Figured dimensions to be taken in preference to scaled dimensions.  
 4. Critical dimensions to be taken from site.  
 5. This drawing is to be read in conjunction with the specification and engineers' drawings.  
 This drawing is the copyright of Mostaghim architects and may not be altered, reproduced or transmitted in any form or by any means, in part or in whole without the prior express written consent of Mostaghim architects.

REVISION NOTE				REVISION NOTE			
REV	DESCRIPTION	BY	DATE	REV	DESCRIPTION	BY	DATE
A	ISSUE FOR SECTION 4.55 APPLICATION	MMO	19/11/2020				
B	ISSUE FOR SECTION 4.55 NO.2 APPLICATION		20/6/2023				

**MOSTAGHIM**  
 a 159 parramatta road annandale NSW 2038  
 w mostaghim.com.au  
 e info@mostaghim.com.au  
 p 02 9557 2002

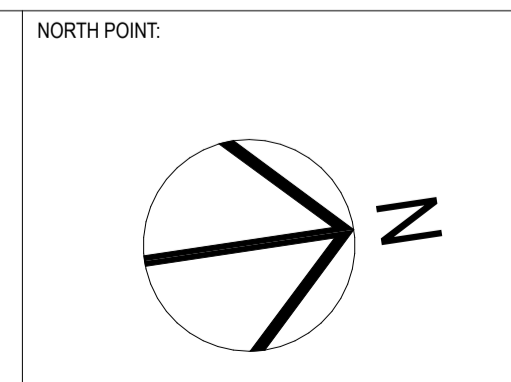

CLIENT:  

 PROJECT ADDRESS:  
 195-197 SYDNEY ROAD  
 FAIRLIGHT NSW 2094

PROJECT TITLE:  
 FAIRLIGHT BOARDING HOUSE  
 DRAWING TITLE:  
 LEVEL 5 PLAN

**CLOUDED MODIFICATIONS:**

- LIGHT WEIGHT METAL ROOF ADDED OVER LEVEL 4 BETWEEN THE UNITS.
- LOUVRE WINDOWS REMOVED AND REPLACE WITH A COMBINATION OF FIXED AND SLIDING WINDOWS.

DRAWN BY: MO, LN & KL	CHECKED BY: MO	
<b>100 mm ACTUAL</b>		
IF THE ABOVE DIMENSION DOES NOT MEASURE ONE HUNDRED MILLIMETERS (100 mm) EXACTLY, THIS DRAWING WILL HAVE BEEN ENLARGED OR REDUCED, AFFECTING ALL LABELED SCALES.		
SCALE: 1:100 @ A1	PROJECT NUMBER: 20025	
A disc	A01.05 stage / dwg no.	B revision



1 ROOF  
1:100

 northern beaches council  
**THIS PLAN IS TO BE READ IN CONJUNCTION WITH THE CONDITIONS OF DEVELOPMENT CONSENT**  
 MOD2023/0430

**NOTE**

- Contractors to verify all dimensions on site before any shop drawings or work is commenced.
- Any discrepancies between drawings of differing scales or between drawings and specification where appropriate to be notified to superintendent and/or the architects for decision.
- Figured dimensions to be taken in preference to scaled dimensions.
- Critical dimensions to be taken from site.
- This drawing is to be read in conjunction with the specification and engineers' drawings.

This drawing is the copyright of Mostaghim architects and may not be altered, reproduced or transmitted in any form or by any means, in part or in whole without the prior express written consent of Mostaghim architects.

REVISION NOTE			
REV	DESCRIPTION	BY	DATE
A	ISSUE FOR SECTION 4.55 APPLICATION	MMO	19/11/2020
B	ISSUE FOR SECTION 4.55 NO.2 APPLICATION		20/6/2023

REVISION NOTE			
REV	DESCRIPTION	BY	DATE

**MOSTAGHIM**  
 a 159 parramatta road annandale NSW 2038  
 w mostaghim.com.au  
 e info@mostaghim.com.au  
 p 02 9557 2002

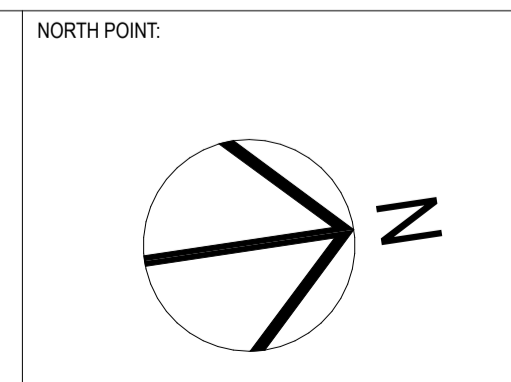

CLIENT:



PROJECT ADDRESS:  
 195-197 SYDNEY ROAD  
 FAIRLIGHT NSW 2094

PROJECT TITLE:  
 FAIRLIGHT BOARDING HOUSE

DRAWING TITLE:  
 ROOF PLAN

**CLOUDED MODIFICATIONS:**

1. LIGHT WEIGHT METAL ROOF ADDED OVER LEVEL 5 BETWEEN THE UNITS.

DRAWN BY: MO, LN & KL	CHECKED BY: MO
<b>100 mm ACTUAL</b>	
IF THE ABOVE DIMENSION DOES NOT MEASURE ONE HUNDRED MILLIMETERS (100 mm) EXACTLY, THIS DRAWING WILL HAVE BEEN ENLARGED OR REDUCED, AFFECTING ALL LABELED SCALES.	
SCALE: 1:100 @ A1	PROJECT NUMBER: 20025
A disc	A01.06 stage / dwg no.
B revision	

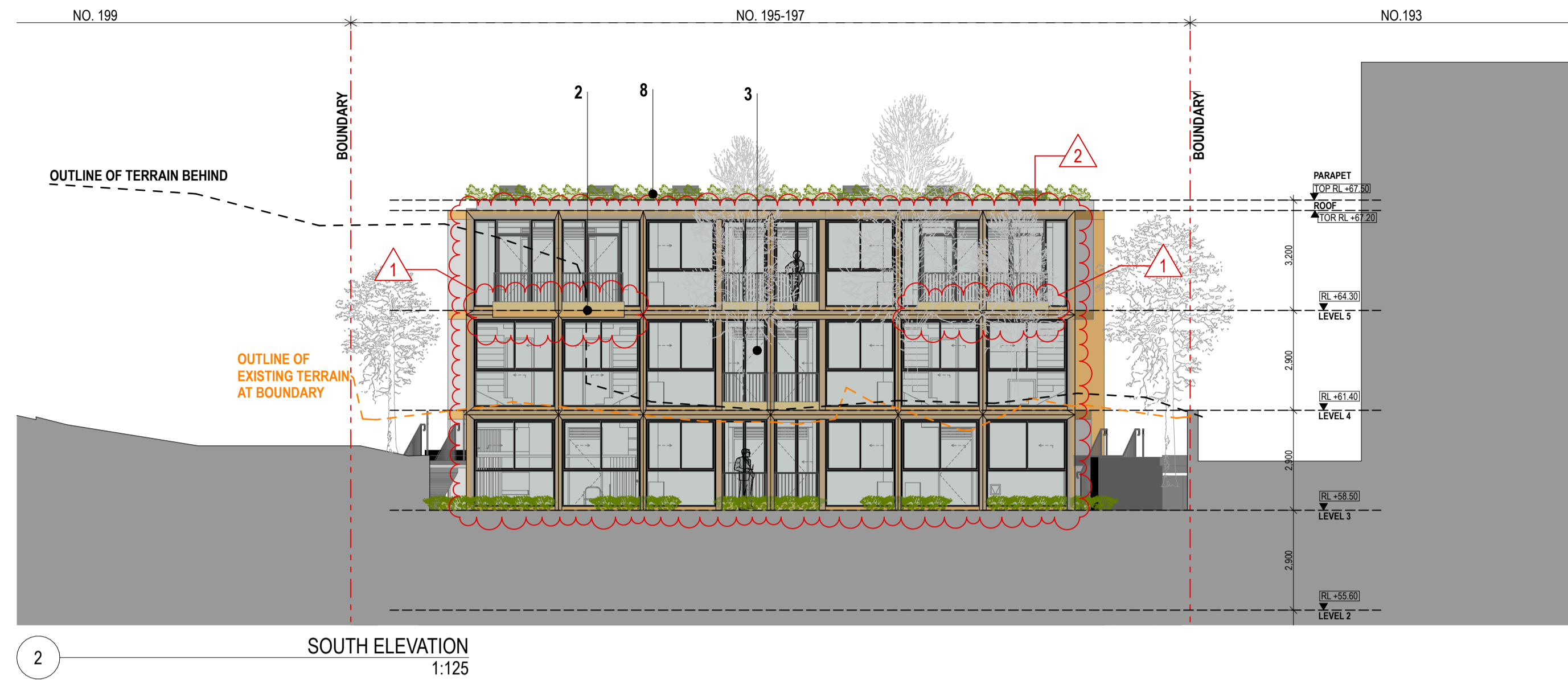

2 SOUTH ELEVATION  
1:125



1 NORTH ELEVATION  
1:125

**northern beaches council**  
THIS PLAN IS TO BE READ IN CONJUNCTION WITH THE CONDITIONS OF DEVELOPMENT CONSENT  
MOD2023/0430



**NOTE**  
1. Contractors to verify all dimensions on site before any shop drawings or work is commenced.  
2. Any discrepancies between drawings of differing scales or between drawings and specification where appropriate to be notified to superintendent and/or the architects for decision.  
3. Figured dimensions to be taken in preference to scaled dimensions.  
4. Critical dimensions to be taken from site.  
5. This drawing is to be read in conjunction with the specification and engineers' drawings.  
This drawing is the copyright of Mostaghim architects and may not be altered, reproduced or transmitted in any form or by any means, in part or in whole without the prior express written consent of Mostaghim architects.

REVISION NOTE			
REV	DESCRIPTION	BY	DATE
A	ISSUE FOR SECTION 4.55 APPLICATION	MMO	19/11/2020
B	REVISED ISSUE FOR SECTION 4.55 APPLICATION		18/02/2021
C	ISSUE FOR SECTION 4.55 NO.2 APPLICATION		20/6/2023

REVISION NOTE			
REV	DESCRIPTION	BY	DATE

**MOSTAGHIM**  
a 159 parramatta road annandale NSW 2038  
w mostaghim.com.au  
e info@mostaghim.com.au  
p 02 9557 2002

NORTH POINT:  
CLIENT:  
**micronest**  
PROJECT ADDRESS:  
195-197 SYDNEY ROAD  
FAIRLIGHT NSW 2094

PROJECT TITLE:  
FAIRLIGHT BOARDING HOUSE  
DRAWING TITLE:  
ELEVATION NORTH + SOUTH

SCALE:  
1:125, 1:1 @ A1  
PROJECT NUMBER:  
20025  
A A03.01 C  
disc stage / dwg no. revision

**CLOUDED MODIFICATIONS:**  
1. LOUVRE WINDOWS AMENDED TO A COMBINATION OF SLIDING AND FIXED WINDOWS.  
2. REMOVE SMALLER PLANTER IN FRONT OF BALCONIES ON LEVEL 5 ON SOUTHERN ELEVATION.  
3. SERVICES CUPBOARDS RECONFIGURE TO ALLOW FOR REQUIRED LANDSCAPED AREA.  
DRAWN BY:  
MO, LN & KL  
CHECKED BY:  
MO  
**100 mm ACTUAL**  
IF THE ABOVE DIMENSION DOES NOT MEASURE ONE HUNDRED MILLIMETERS (100 mm) EXACTLY, THIS DRAWING WILL HAVE BEEN ENLARGED OR REDUCED, AFFECTING ALL LABELED SCALES.  
A03.01  
stage / dwg no.



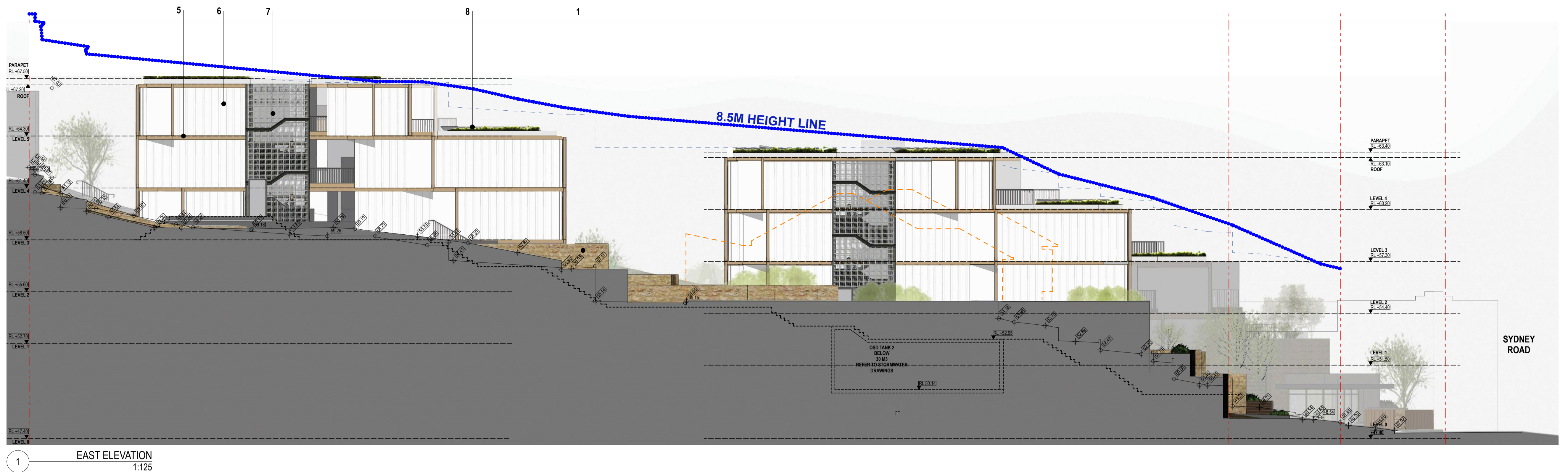

1 EAST ELEVATION  
1:125

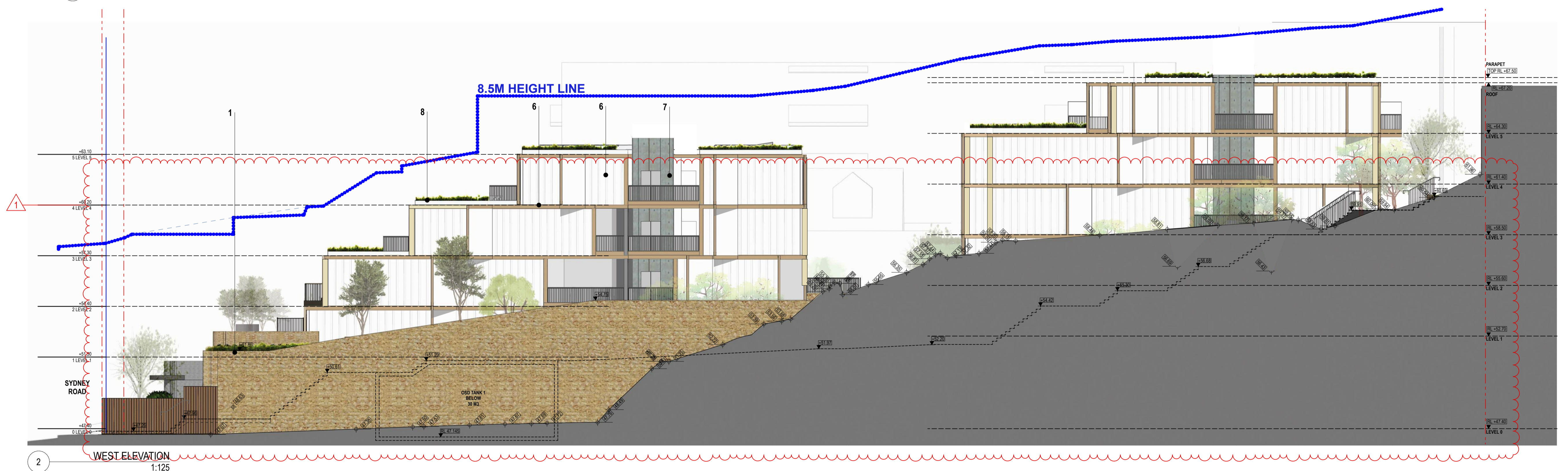

2 WEST ELEVATION  
1:125



1 Sandstone cladding 2 Render in timber colour 3 Clear glazing & dark metal mullions 4 External venetian louvres 5 Render in bronze colour 6 Light coloured profiled metal 7 Glass blocks 8 Landscaped roof and Ground 9 Smooth concrete

**northern beaches council**  
 THIS PLAN IS TO BE READ IN CONJUNCTION WITH THE CONDITIONS OF DEVELOPMENT CONSENT  
 MOD2023/0430

**NOTE**  
 1. Contractors to verify all dimensions on site before any shop drawings or work is commenced.  
 2. Any discrepancies between drawings of differing scales or between drawings and specification where appropriate to be notified to superintendent and/or the architects for decision.  
 3. Figured dimensions to be taken in preference to scaled dimensions.  
 4. Critical dimensions to be taken from site.  
 5. This drawing is to be read in conjunction with the specification and engineers' drawings.  
 This drawing is the copyright of Mostaghim architects and may not be altered, reproduced or transmitted in any form or by any means, in part or in whole without the prior express written consent of Mostaghim architects.

REVISION NOTE			
REV	DESCRIPTION	BY	DATE
A	ISSUE FOR SECTION 455 APPLICATION	MMO	19/11/2020
B	REVISED ISSUE FOR SECTION 4.55 APPLICATION		18/2/2021
C	REVISED ISSUE FOR SECTION 4.55 APPLICATION		10/3/2021
D	ISSUE FOR SECTION 4.55 NO.2 APPLICATION		20/6/2023

REVISION NOTE			
REV	DESCRIPTION	BY	DATE

**MOSTAGHIM**  
 a 159 parramatta road annandale NSW 2038  
 w mostaghim.com.au  
 e info@mostaghim.com.au  
 p 02 9557 2002

NORTH POINT:

CLIENT:



PROJECT ADDRESS:  
 195-197 SYDNEY ROAD  
 FAIRLIGHT NSW 2094

PROJECT TITLE:

FAIRLIGHT BOARDING HOUSE

DRAWING TITLE:

ELEVATION EAST + WEST

**CLOUDED MODIFICATIONS:**

1. ROCK LEVELS AMENDED AND RETAINING STONE CLADDED WALL AT BOUNDARY SHOWN.

DRAWN BY:  
 MO, LN & KL  
 CHECKED BY:  
 MO

**100 mm ACTUAL**  
 IF THE ABOVE DIMENSION DOES NOT MEASURE ONE HUNDRED MILLIMETERS (100 mm) EXACTLY, THIS DRAWING WILL HAVE BEEN ENLARGED OR REDUCED, AFFECTING ALL LABELED SCALES.

SCALE:  
 1:125, 1:1 @ A1  
 PROJECT NUMBER:  
 20025

A A03.02 D  
 disc stage / dwg no. revision

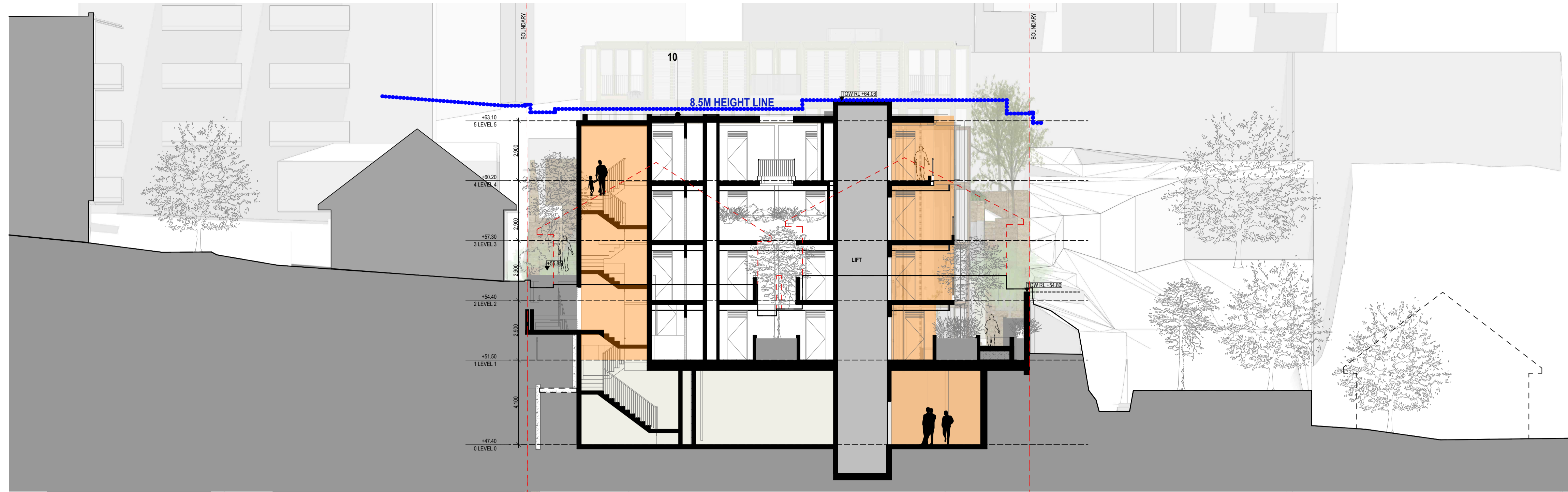

SECTION B-B  
1:125

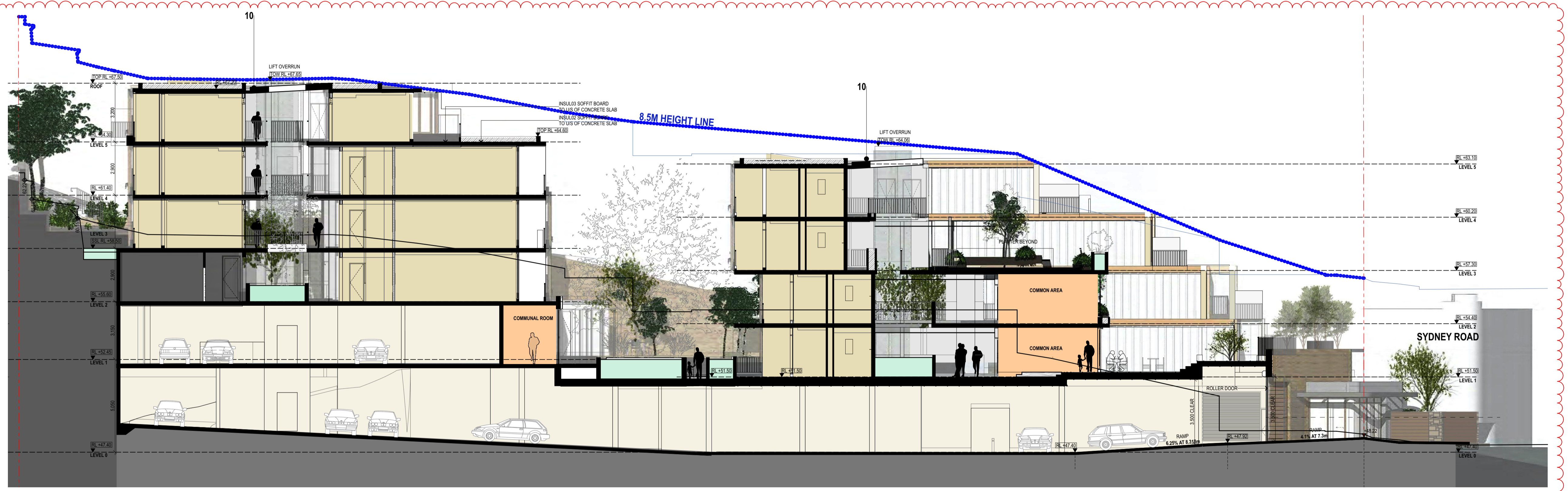

SECTION A-A  
1:125

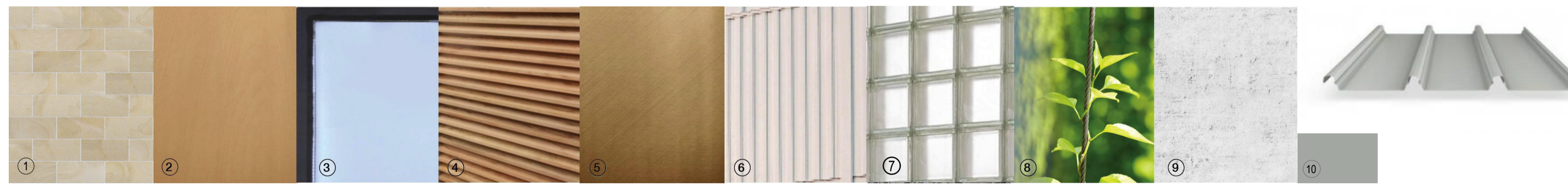

1 Sandstone cladding 2 Render in timber colour 3 Clear glazing & dark metal mullions 4 External venetian louvres 5 Render in bronze colour 6 Light coloured profiled metal 7 Glass blocks 8 Landscaped roof and ground 9 Smooth concrete 10 RSM01: Metal Roofing in Colorbond 'Shale Grey'

  
**THIS PLAN IS TO BE READ IN CONJUNCTION WITH THE CONDITIONS OF DEVELOPMENT CONSENT**  
 MOD2023/0430

**NOTE**

- Contractors to verify all dimensions on site before any shop drawings or work is commenced.
- Any discrepancies between drawings of differing scales or between drawings and specification where appropriate to be notified to superintendent and/or the architects for decision.
- Figured dimensions to be taken in preference to scaled dimensions.
- Critical dimensions to be taken from site.
- This drawing is to be read in conjunction with the specification and engineers' drawings.

This drawing is the copyright of Mostaghim architects and may not be altered, reproduced or transmitted in any form or by any means, in part or in whole without the prior express written consent of Mostaghim architects.

REVISION NOTE				REVISION NOTE			
REV	DESCRIPTION	BY	DATE	REV	DESCRIPTION	BY	DATE
A	ISSUE FOR SECTION 4.55 APPLICATION	MMO	19/11/2020				
B	REVISED ISSUE FOR SECTION 4.55 APPLICATION		18/02/2021				
C	ISSUE FOR SECTION 4.55 NO.2 APPLICATION		20/6/2023				
D	REVISED ISSUE FOR SECTION 4.55 NO.2 APPLICATION	LN	9/11/2023				

**MOSTAGHIM**  
 a 159 parramatta road annandale NSW 2038  
 w mostaghim.com.au  
 e info@mostaghim.com.au  
 p 02 9557 2002

NORTH POINT:

CLIENT:  
  
 PROJECT ADDRESS:  
 195-197 SYDNEY ROAD  
 FAIRLIGHT NSW 2094

PROJECT TITLE:  
 FAIRLIGHT BOARDING HOUSE  
 DRAWING TITLE:  
 SECTION A-A + SECTION B-B

**CLOUDED MODIFICATIONS:**

1. REVISED EXISTING GROUND LINE TO MATCH APPROVED DA & REVIOUS APPROVED S4.55 DRAWINGS

DRAWN BY: MO, LN & KL	CHECKED BY: MO
<b>100 mm ACTUAL</b>	
IF THE ABOVE DIMENSION DOES NOT MEASURE ONE HUNDRED MILLIMETERS (100 mm) EXACTLY, THIS DRAWING WILL HAVE BEEN ENLARGED OR REDUCED, AFFECTING ALL LABELED SCALES.	
SCALE: 1:125 @ A1	PROJECT NUMBER: 20025
A disc	A04.01 stage / dwg no.
	D revision



1 SECTION C-C  
1:125

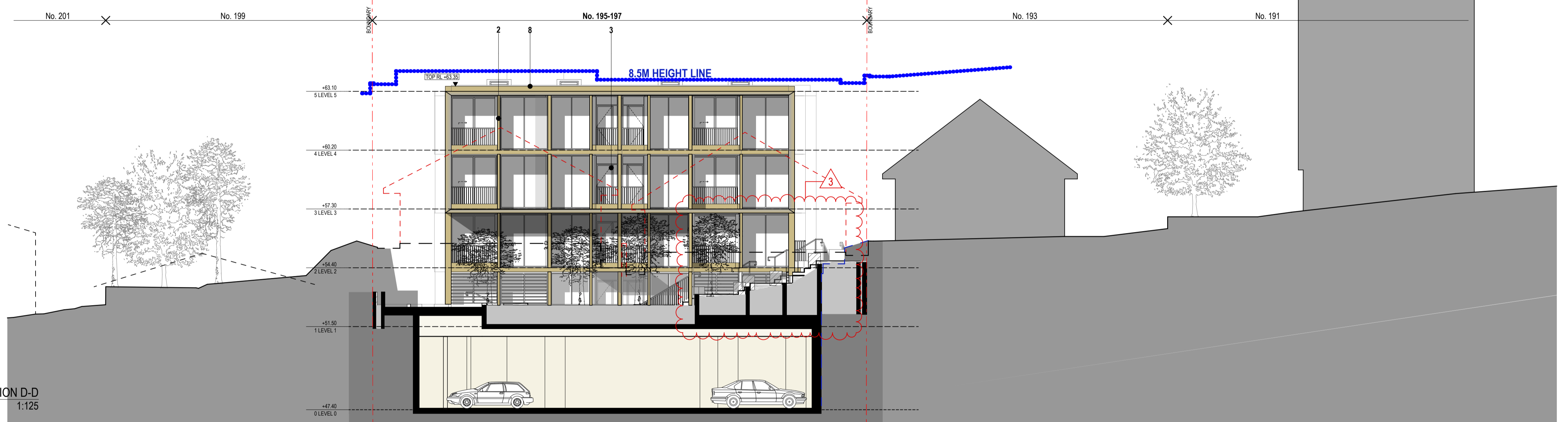

2 SECTION D-D  
1:125

  
**THIS PLAN IS TO BE READ IN CONJUNCTION WITH THE CONDITIONS OF DEVELOPMENT CONSENT**  
 MOD2023/0430



1 Sandstone cladding    2 Render in timber colour    3 Clear glazing & dark metal mullions    4 External venetian louvres    5 Render in bronze colour    6 Light coloured profiled metal    7 Glass blocks    8 Landscaped roof and Ground    9 Smooth concrete

**NOTE**

- Contractors to verify all dimensions on site before any shop drawings or work is commenced.
- Any discrepancies between drawings of differing scales or between drawings and specification where appropriate to be notified to superintendent and/or the architects for decision.
- Figured dimensions to be taken in preference to scaled dimensions.
- Critical dimensions to be taken from site.
- This drawing is to be read in conjunction with the specification and engineers' drawings.

This drawing is the copyright of Mostaghim architects and may not be altered, reproduced or transmitted in any form or by any means, in part or in whole without the prior express written consent of Mostaghim architects.

REVISION NOTE				REVISION NOTE			
REV	DESCRIPTION	BY	DATE	REV	DESCRIPTION	BY	DATE
A	ISSUE FOR SECTION 4.55 APPLICATION	MMO	19/11/2020				
B	REVISED ISSUE FOR SECTION 4.55 APPLICATION		18/2/2021				
C	ISSUE FOR SECTION 4.55 NO.2 APPLICATION		20/6/2023				

**MOSTAGHIM**  
 a 159 parramatta road annandale NSW 2038  
 w mostaghim.com.au  
 e info@mostaghim.com.au  
 p 02 9557 2002

NORTH POINT:

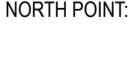

CLIENT:  
  
 PROJECT ADDRESS:  
 195-197 SYDNEY ROAD  
 FAIRLIGHT NSW 2094

PROJECT TITLE:  
 FAIRLIGHT BOARDING HOUSE  
 DRAWING TITLE:  
 SECTION C-C + SECTION D-D

DRAWN BY: MO, LN & KL	CHECKED BY: MO
<b>100 mm ACTUAL</b>	
<small>IF THE ABOVE DIMENSION DOES NOT MEASURE ONE HUNDRED MILLIMETERS (100 mm) EXACTLY, THIS DRAWING WILL HAVE BEEN ENLARGED OR REDUCED, AFFECTING ALL LABELED SCALES.</small>	
SCALE: 1:125, 1:1 @ A1	PROJECT NUMBER: 20025
A disc	A04.02 stage / dwg no.
	C revision

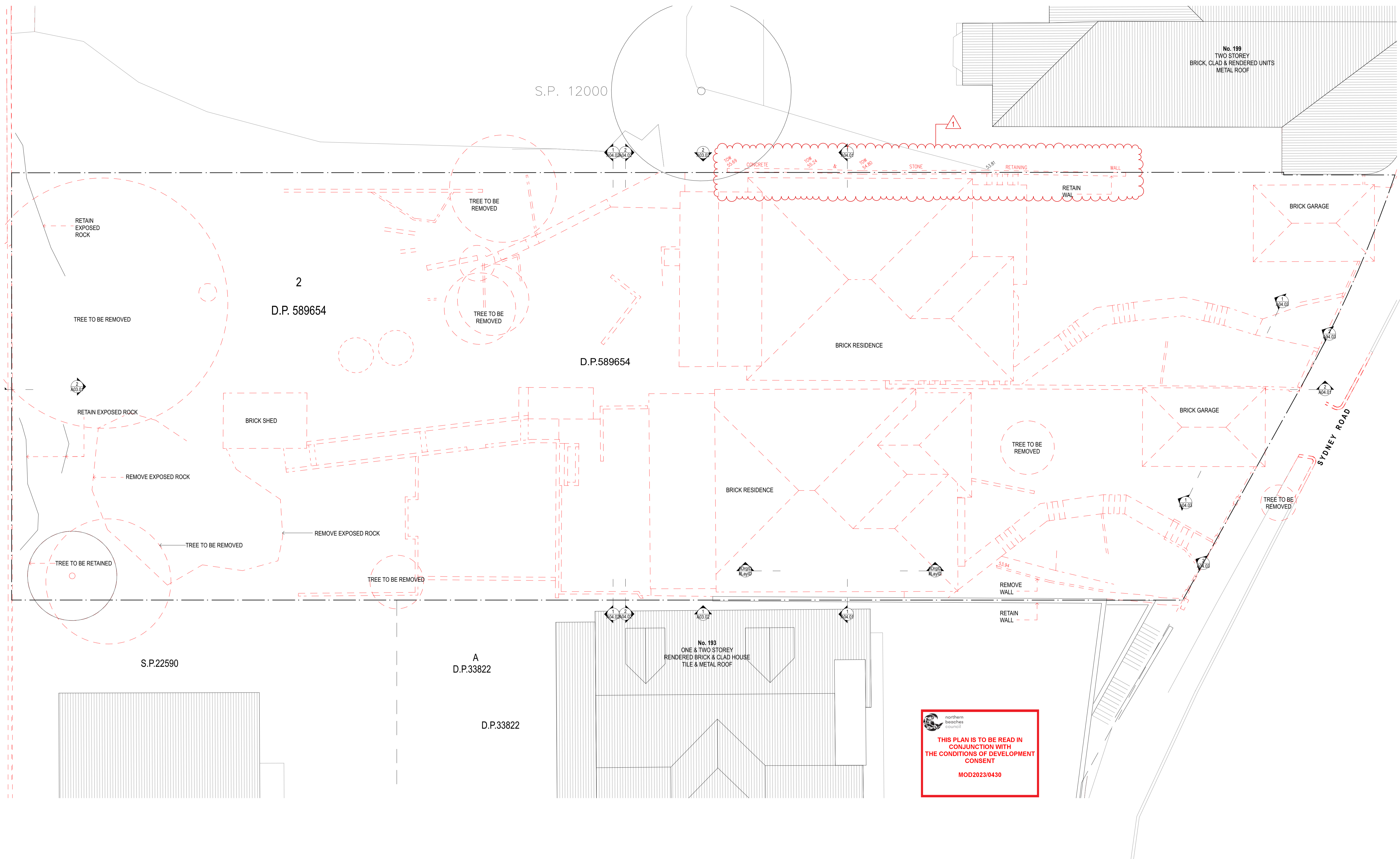

  
**THIS PLAN IS TO BE READ IN CONJUNCTION WITH THE CONDITIONS OF DEVELOPMENT CONSENT**
  
**MOD2023/0430**

1 DEMOLITION PLAN 1:100

**NOTE**

- Contractors to verify all dimensions on site before any shop drawings or work is commenced.
- Any discrepancies between drawings of differing scales or between drawings and specification where appropriate to be notified to superintendent and/or the architects for decision.
- Figured dimensions to be taken in preference to scaled dimensions.
- Critical dimensions to be taken from site.
- This drawing is to be read in conjunction with the specification and engineers' drawings.

This drawing is the copyright of Mostaghim architects and may not be altered, reproduced or transmitted in any form or by any means, in part or in whole without the prior express written consent of Mostaghim architects.

REVISION NOTE			
REV	DESCRIPTION	BY	DATE
A	ISSUE FOR SECTION 4.55 APPLICATION		25/11/2020
B	ISSUE FOR SECTION 4.55 NO.2 APPLICATION		20/6/2023

REVISION NOTE			
REV	DESCRIPTION	BY	DATE

**MOSTAGHIM**  
a 159 parramatta road annandale NSW 2038  
w mostaghim.com.au  
e info@mostaghim.com.au  
p 02 9557 2002

NORTH POINT:

CLIENT:  
  
PROJECT ADDRESS:  
195-197 SYDNEY ROAD  
FAIRLIGHT NSW 2094

PROJECT TITLE:  
**FAIRLIGHT BOARDING HOUSE**  
DRAWING TITLE:  
**DEMOLITION PLAN**

**CLOUDED MODIFICATIONS:**

- REMOVE EXISTING RETAINING WALL AT BOUNDARY AND REPLACE WITH NEW STONE CLADDED WALL REFER TO WEST ELEVATION.

DRAWN BY: MO, LN & KL      CHECKED BY: MO

**100 mm ACTUAL**

IF THE ABOVE DIMENSION DOES NOT MEASURE ONE HUNDRED MILLIMETERS (100 mm) EXACTLY, THIS DRAWING WILL HAVE BEEN ENLARGED OR REDUCED, AFFECTING ALL LABELED SCALES.

SCALE: 1:100 @ A1      PROJECT NUMBER: 20025

A
A08.01
B  
disc                      stage / dwg no.                      revision