

KEY	
	Existing wall/slab to be retained
	Existing wall/slab to be demolished
	New wall/slab
	New door (min. 850mm clear width to all new doors)
	New window

EXTERNAL FINISHES KEY	
	FC SHEET
	FC SHEET 2
	FACEBRICK

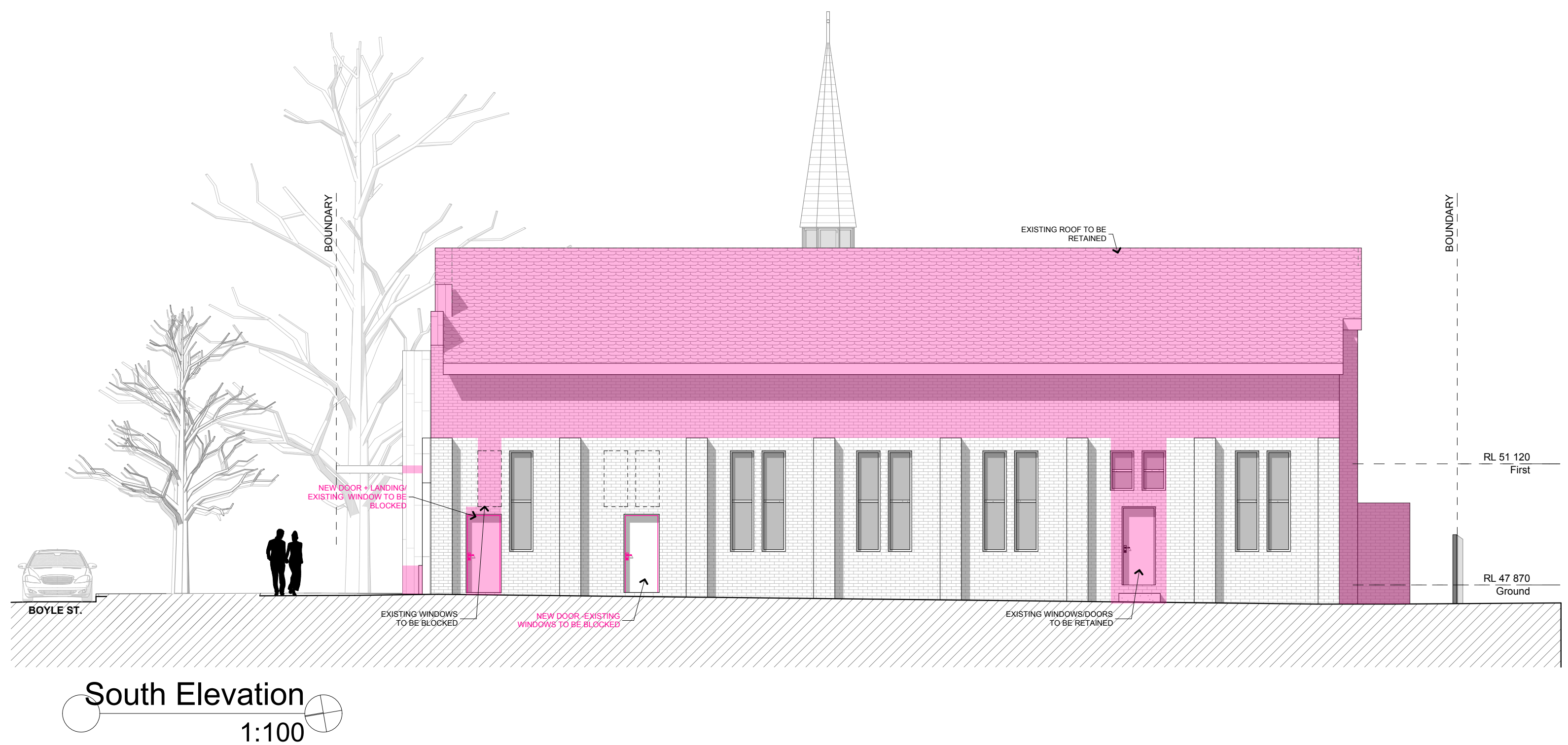

- Revision B (Sec 96)- 09/03/2016**
1. Roof to southern building to be retained
  2. Amendments to roof of proposed new foyer
  3. Deletion of additions to eastern façade
  4. Deletion of media room to first floor
  5. Addition of lift
  6. Existing windows/door to side chapel to be retained
  7. Amendments to front offices (ground + first floor)
  8. Amendments to first floor mezzanine and stairs
  9. Addition of 2 doors to southern elevation and retention of an existing one

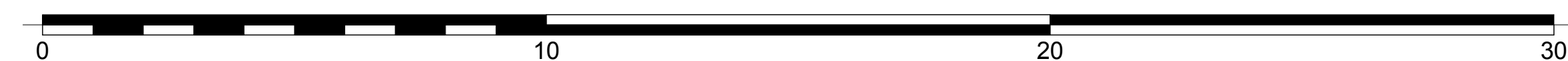

4/3 The Postern, Castlecrag NSW 2068  
Phone: (02) 9967 9966  
Fax: (02) 9967 9977  
www.mackenziearchitects.com.au  
info@mackenziearchitects.com.au  
Nominated Architect No. 6033  
ABN 76 091 107 201  
ACN 091107201

REVISION: A B  
DRAWN BY: CAM CAM  
DATE: 05/12/2012 09/03/2016  
OBS: D.A. SECTION 96

File Path: P:\C:\Fast\All Saints Anglican Church - Boyle St 18, Balgowlah\A-section\SECTION 96\A-section - sec96.dwg

ISSUE DATE: 09/03/2016  
PRINT DATE: 28/04/2016  
DRAWN: CAM

COPYRIGHTS:  
Mackenzie Architects International is the owner of the copyright subsisting in these drawings, plans, designs and specifications. They must not be used, reproduced or copied in whole or part without prior written consent of Mackenzie Architects International.

PROJECT NO:  
10/38

NORTH POINT:

PROJECT:  
SECTION 96  
ALL SAINTS ANGLICAN CHURCH BALGOWLAH  
CNR SYDNEY RD AND 18  
BOYLE ST. BALGOWLAH  
NSW

DRAWING:  
Elevations: - South, East  
SCALE: 1:100 @ A1 1:200 @ A3  
DRAWING NO: 202  
REVISION: B  
DO NOT SCALE DRAWINGS. VERIFY ALL DIMENSIONS ON SITE BEFORE COMMENCING WORK.