

1 SITE AND ROOF PLAN
1 : 200

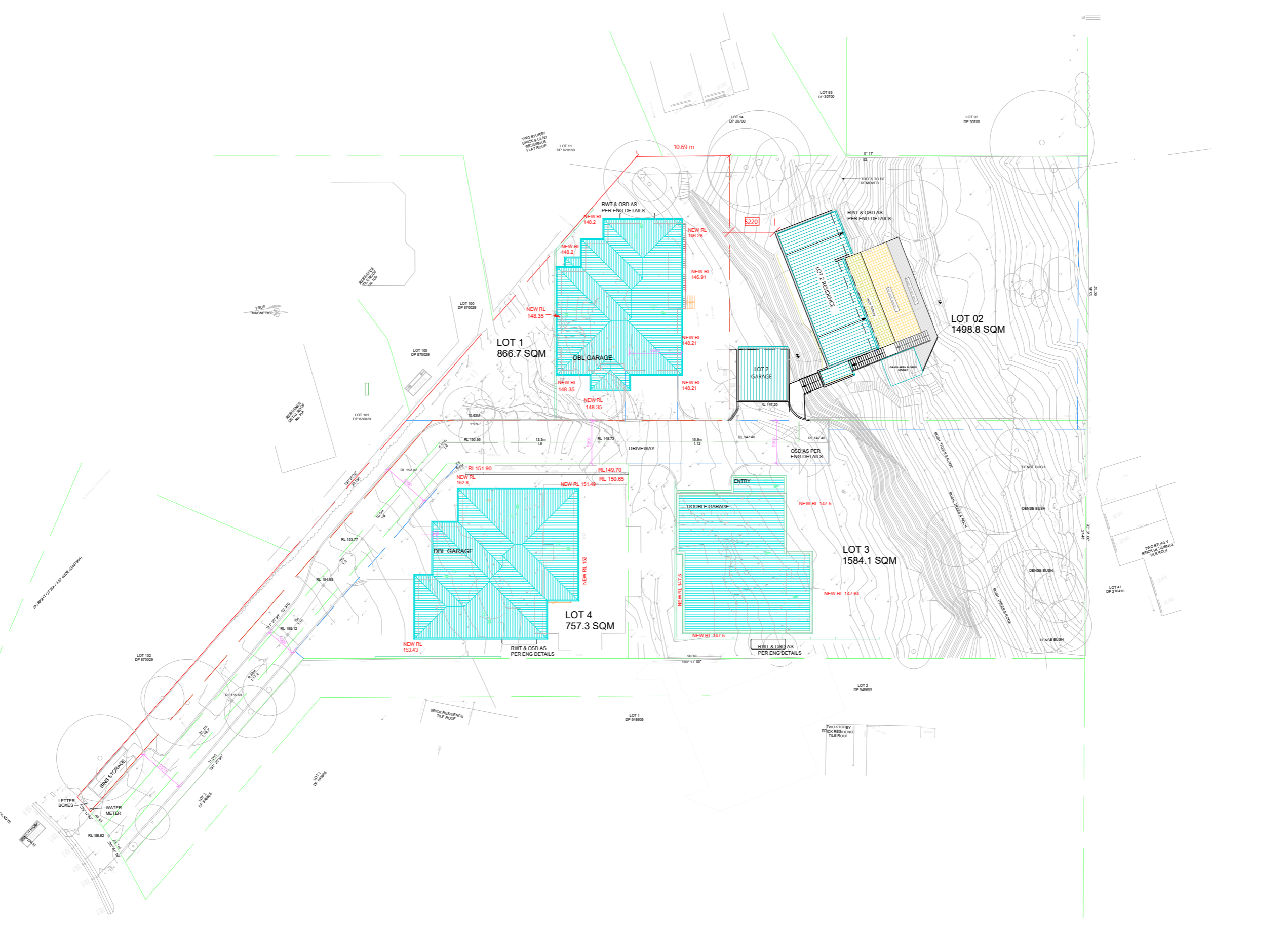

GENERAL NOTES
 All dimensions are to be confirmed on site by the builder/subcontractor. Any incongruities must be reported to the Designer before commencement of any work.
 No survey has been made on the boundaries, all bearings, distance and areas have been taken from the contour survey plan. A survey must be carried out to confirm the exact boundary locations.
 No construction work shall commence until a site survey confirming the site boundaries has been completed. The contractor is to ensure that the boundaries are correct and correct the boundary setbacks take precedence over all other dimensions. The survey work must be performed by a registered surveyor. In the event of encountering any discrepancies on these drawings, specifications or subsequent instructions issued, the Builder/Subcontractor shall contact the Designer before proceeding further with any work.
 All construction, control joints and expansion joints in the wall, floors, other locations shall be in strict accordance with the Structural Engineering details. No joints or breaks other than specified, are allowed without written permission from the Engineer.
 Measurements for the fabrication of secondary components such as, windows, doors, internal frames, structural steel components and the like, are not to be taken from these documents. Measurements must be taken on site to suit the work as constructed.
 All structural components shall be in strict accordance to details and specifications as prepared by a structural engineer.
 All existing structures need to be examined for structural adequacy, and it is the Contractor's responsibility to ensure that a certificate of structural adequacy is available prior to the start of any work.

Drawn	DATE	Issue	Description
EVJ	03/05/22	A	ISSUE FOR CLIENT
SK	28/05/22	B	REVISION B
SK	28/05/22	C	ISSUE FOR PRE DA
SK	21/07/22	D	ISSUE FOR DA

Project: SUBDIV. OF LAND, 2 LOTS INTO 4 LOTS.
 PROP. CONSTRUCT. OF 3 X 2 STRY DWELLINGS AT 12-14 GLADYS AVENUE, FRENCHS FOREST, NSW, 2086

Client: JACK ZHANG

bdag
 ACCREDITED BUILDING DESIGNER

67 Parkers Street
 Parramatta NSW 2150
 www.bdagn.com.au
 admin@bdagn.com.au
 (02) 9633 4797
 mob: 08 6199 200 399
 spaces designed for life

Project no	Date	Sheet no.	Scale	Issue	Checked
22-46	03/05/22	1	1 : 200	D	RK

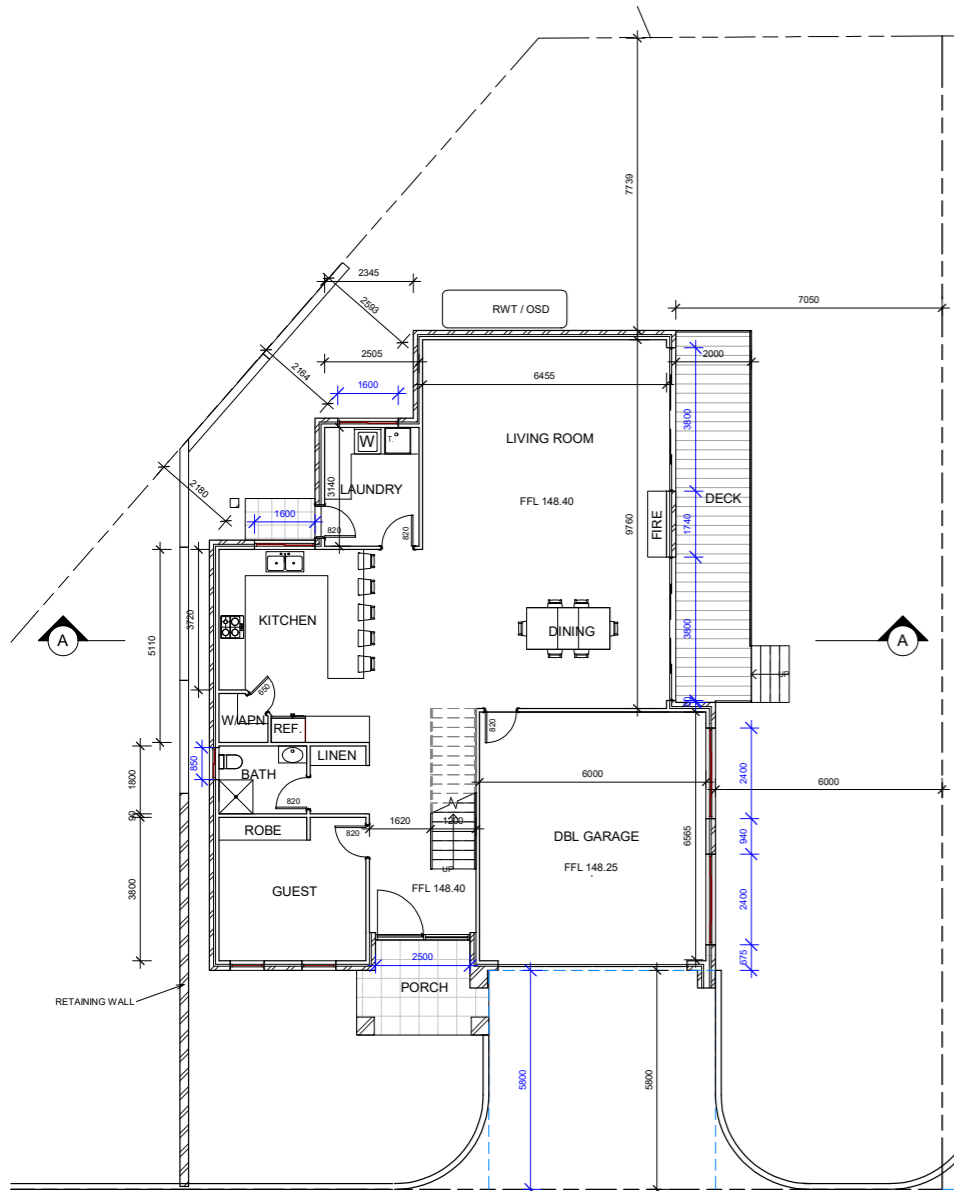

1 GROUND LOT 1
1: 100

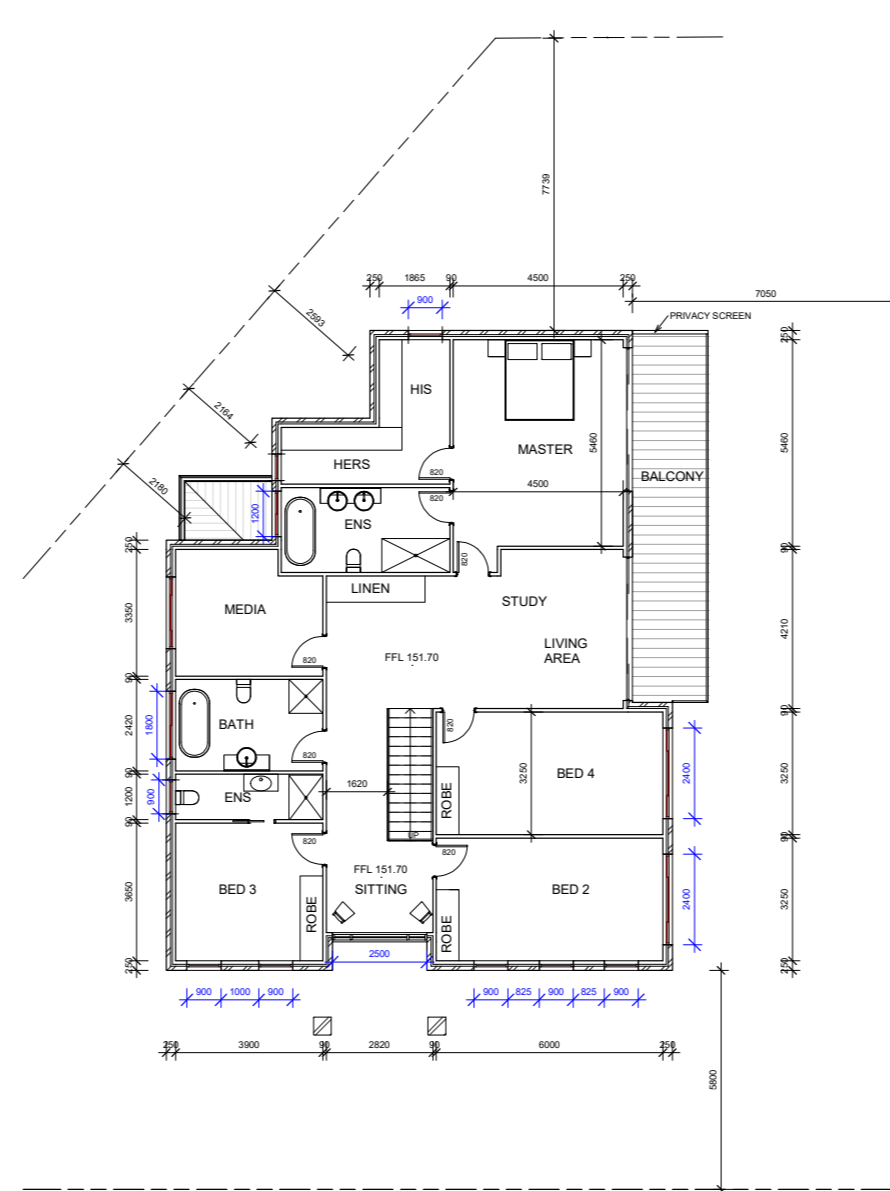

2 FIRST FLOOR LOT 1
1: 100

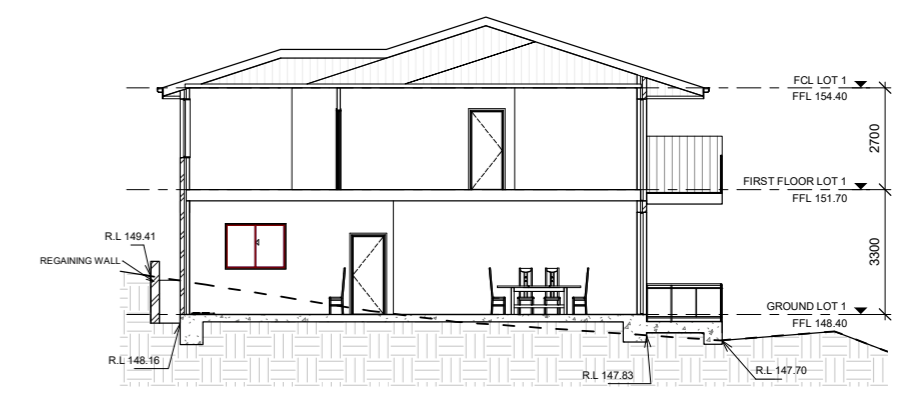

7 SECTION A - A
1: 100

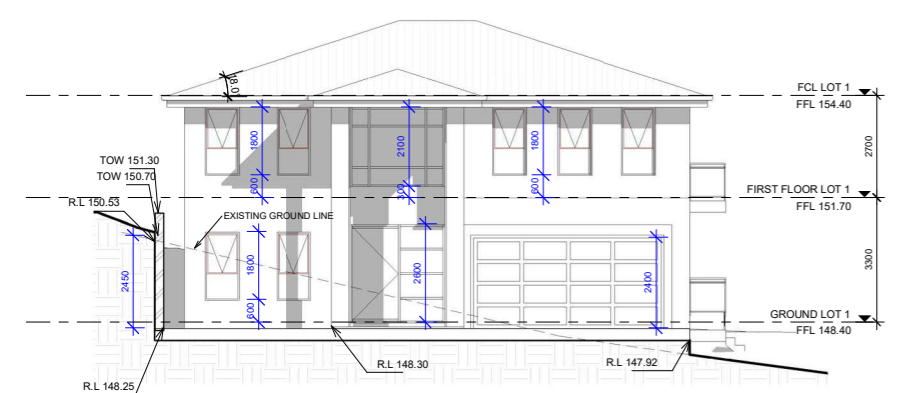

3 EAST ELEVATION L1
1: 100

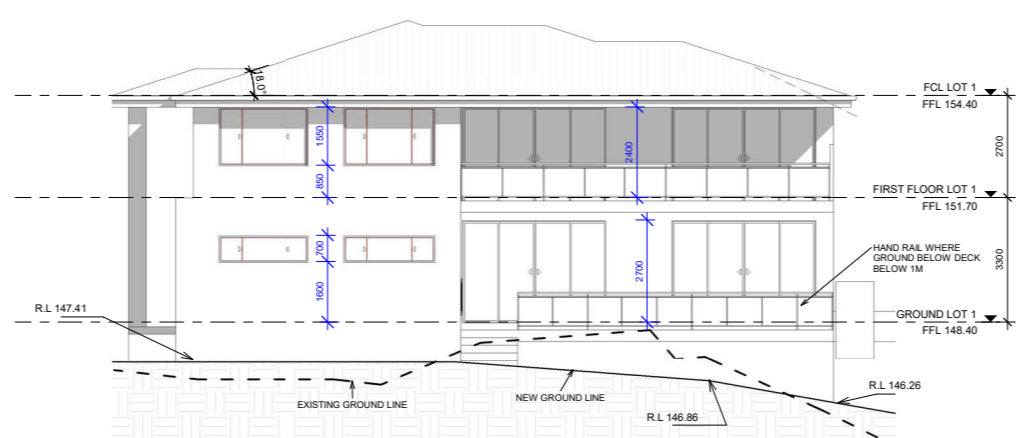

4 NORTH ELEVATION L1
1: 100

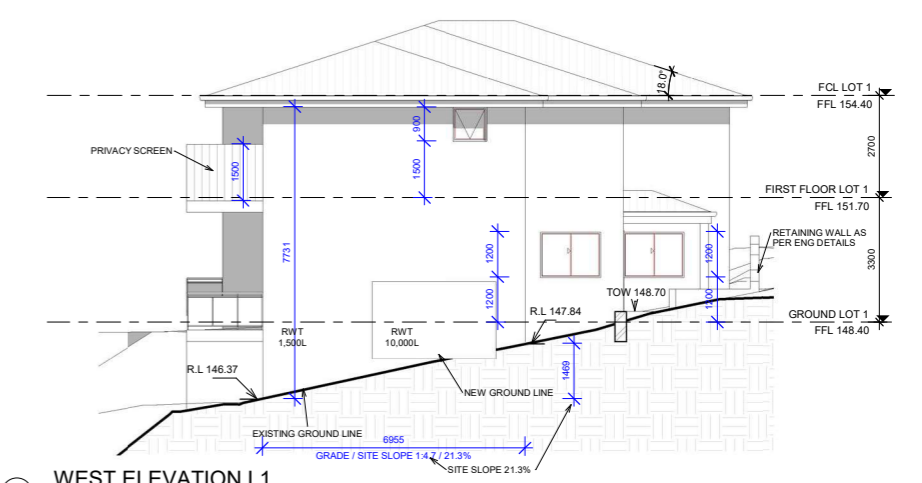

6 WEST ELEVATION L1
1: 100

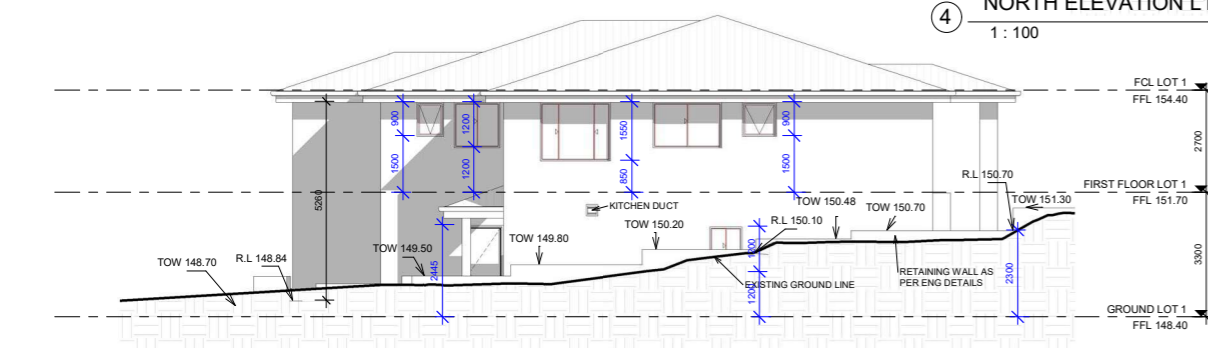

5 SOUTH ELEVATION L1
1: 100

GENERAL NOTES
 All dimensions are to be confirmed on site by the builder/subcontractor, any incongruities must be reported to the Designer before commencement of any work.
 No survey has been made on the boundaries, all bearings, distances and areas have been taken from the control survey plan. A survey must be carried out to confirm the exact boundary locations.
 No construction work shall commence until a site survey confirming the site boundaries has been completed. The contractor is to ensure that the boundary setbacks are confirmed and used. The boundary setbacks take precedence over all other dimensions. The Survey work must be performed by a registered Surveyor to the extent of ensuring any discrepancies on these drawings, specifications or subsequent instructions issued, the Builder/Subcontractor shall contact the designer before proceeding further with any work.
 All construction, control joints and separation joints in the wall, floor, other locations shall be in strict accordance with the Structural Engineering details. No joints or breaks other than specified, are allowed without written permission from the Engineer.
 Measurements for the fabrication of secondary components such as, windows, doors, internal frames, structural steel components and the like, are not to be taken from these documents. Measurements must be taken on site to suit the work as constructed.
 All structural components shall be in strict accordance to details and specifications as prepared by a structural engineer.
 All existing structures need to be examined for structural adequacy, and it is the Contractor's responsibility to ensure that a certificate of structural adequacy is available prior to the start of any work.

Drawn	Date	Issue	Amendment
EU	03/05/22	A	ISSUE FOR CLIENT
RK	18/05/22	B	REVISION B
RK	18/05/22	C	ISSUE FOR PRE DA
RK	21/07/22	D	ISSUE FOR DA

PROJECT
 SUBDIV. OF LAND, 2 LOTS INTO 4 LOTS.
 PROP. CONSTRUCT. OF 3 X 2 STRY DWELLINGS AT
 12-14 GLADYS AVENUE, FRENCHS FOREST, NSW, 2086

bdca
 ACCREDITED BUILDING DESIGNER
 6/7 Parkers Street, Parramatta NSW 2150
 www.bdesigns.com.au
 admin@bdesigns.com.au
 02 9634 4787
 sdn. 88 659 200 389
 spaces designed for life

RK
 DESIGNS

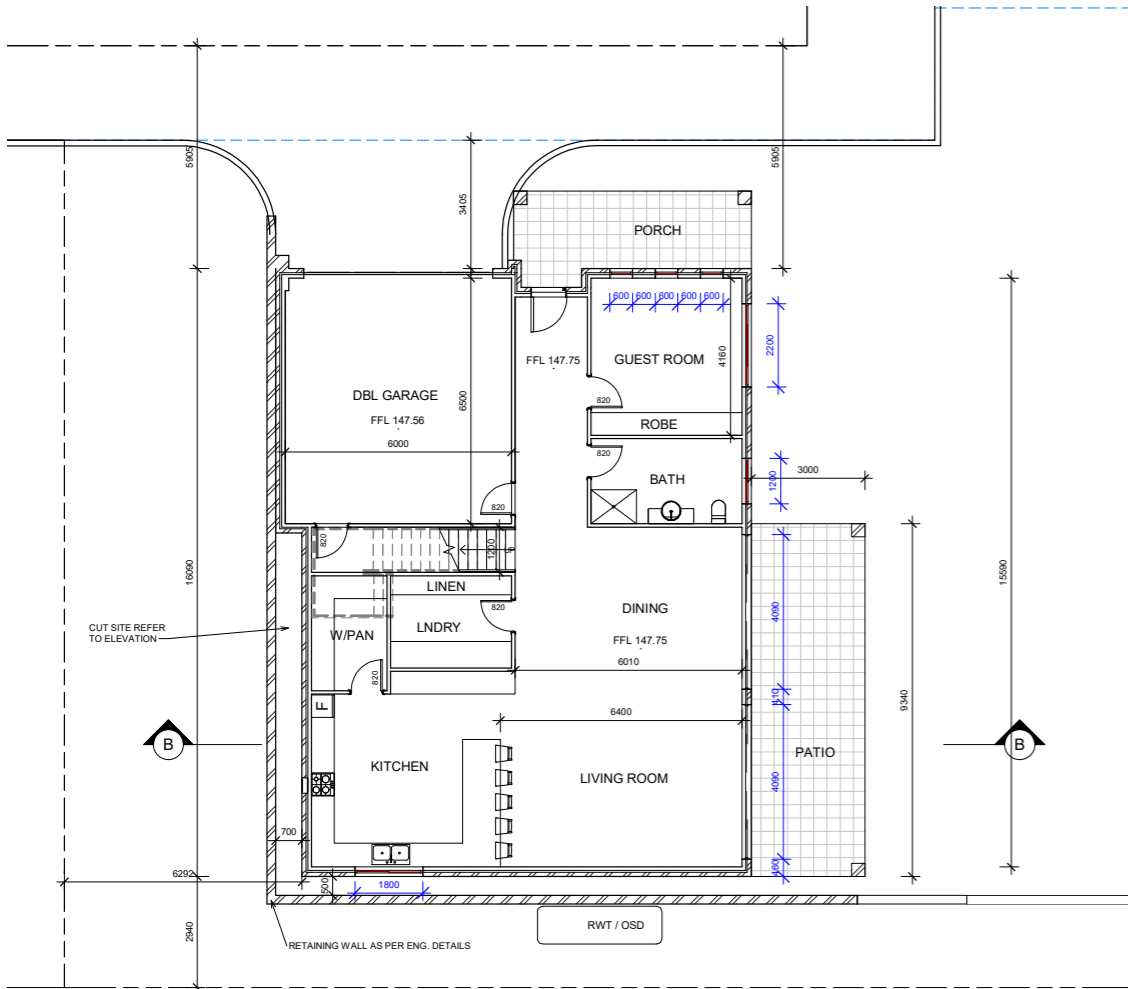

1 GROUND LOT 3
1: 100

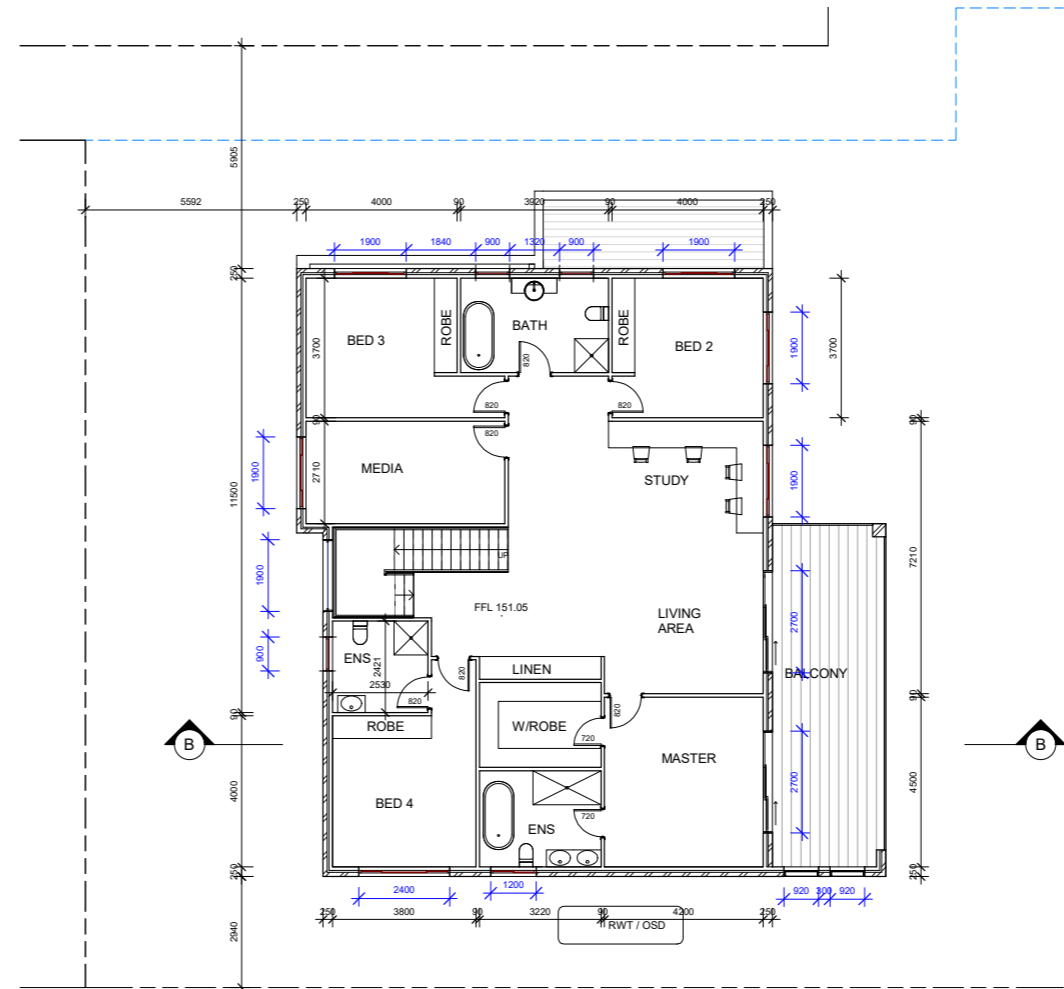

2 FIRST FLOOR LOT 3
1: 100

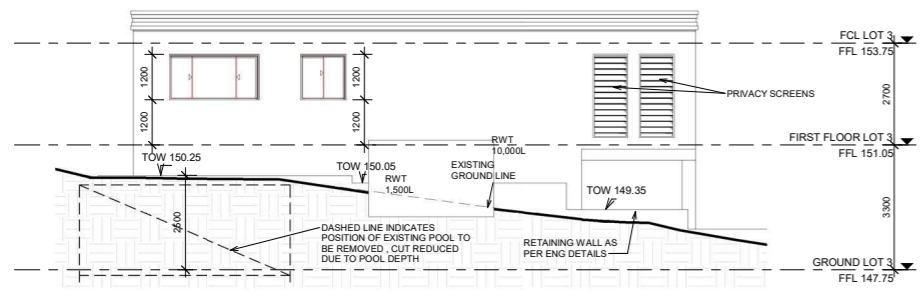

3 EAST ELEVATION L3
1: 100

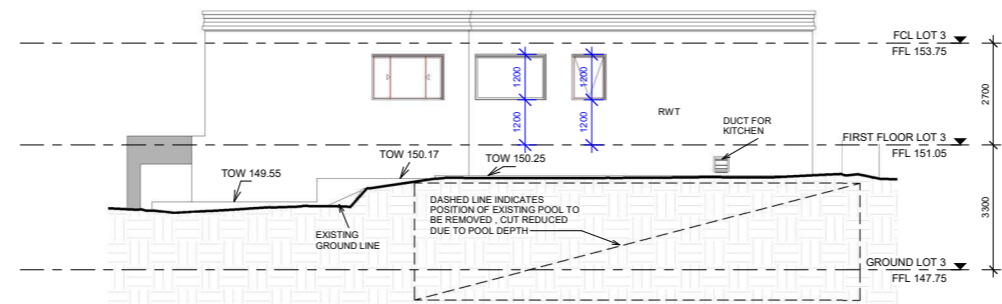

5 SOUTH ELEVATION L3
1: 100

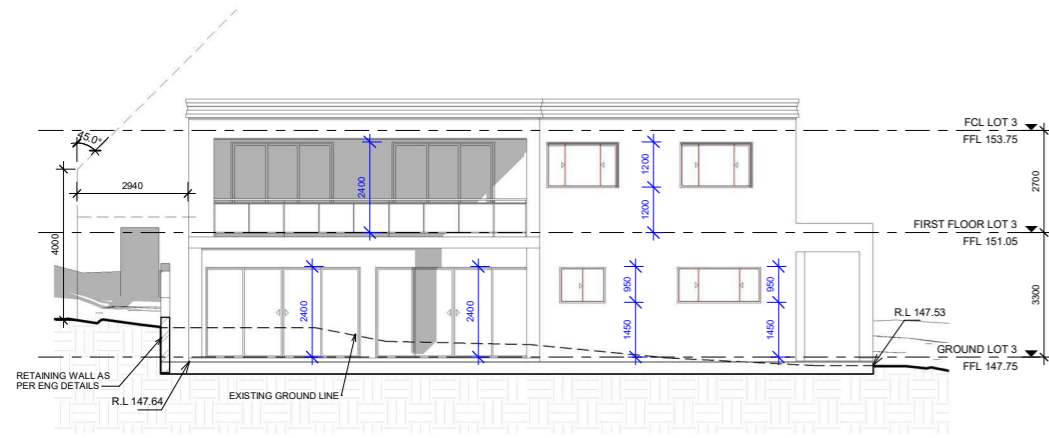

4 NORTH ELEVATION L3
1: 100

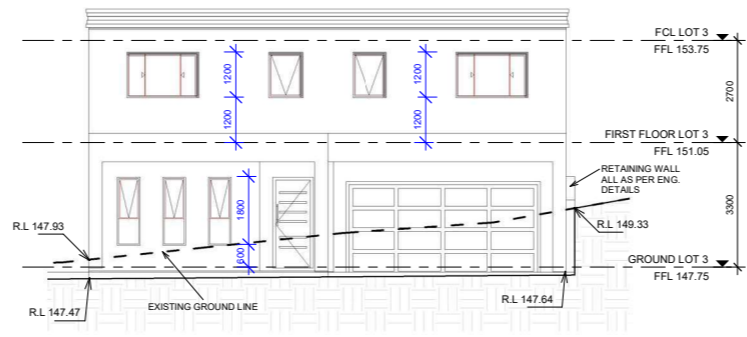

6 WEST ELEVATION L3
1: 100

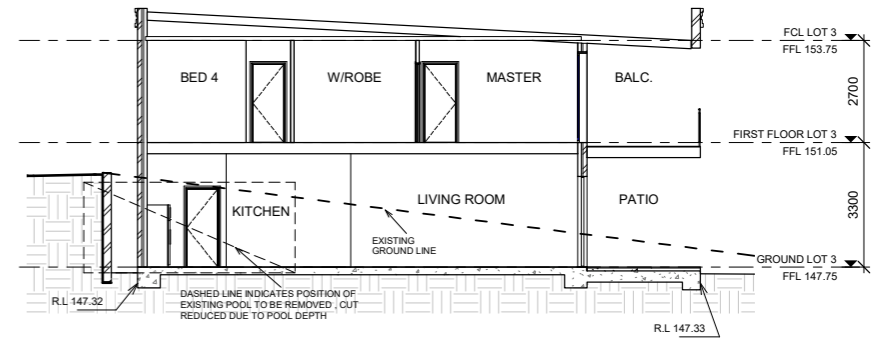

7 SECTION B - B
1: 100

GENERAL NOTES
 All dimensions are to be confirmed on site by the builder/subcontractor, any incongruities must be reported to the Designer before commencement of any work.
 No Survey has been made on the boundaries, all bearings, distances and areas have been taken from the control survey plan. A Survey must be carried out to confirm the exact boundary locations.
 No construction work shall commence until a site survey confirming the site boundaries has been completed. The contractor is to ensure that the boundary setbacks are confirmed and used, the boundary setbacks take precedence over all other dimensions. The Survey work must be performed by a registered Surveyor to the extent of ensuring any discrepancies on these drawings, specifications or subsequent instructions issued, the Builder/Subcontractor shall contact the Designer before proceeding further with any work.
 All construction, control joints and expansion joints in the wall, floor, other locations shall be in strict accordance with the Structural Engineering details. No joints or breaks other than specified, are allowed without written permission from the Engineer.
 Measurements for the fabrication of secondary components such as, windows, doors, internal frames, structural steel components and the like, are not to be taken from these documents. Measurements must be taken on site to suit the work as constructed.
 All structural components shall be in strict accordance to details and specifications as prepared by a structural engineer.
 All existing structures need to be examined for structural adequacy, and it is the Contractor's responsibility to ensure that a certificate of structural adequacy is available prior to the start of any work.

Drawn	Date	Issue	Amendment
EU	03/05/22	A	ISSUE FOR CLIENT
RK	18/05/22	B	REVISION B
RK	18/05/22	C	ISSUE FOR PRE DA
RK	21/07/22	D	ISSUE FOR DA

project
 SUBDIV. OF LAND, 2 LOTS INTO 4 LOTS.
 PROP. CONSTRUCT. OF 3 X 2 STRY DWELLINGS AT
 12-14 GLADYS AVENUE, FRENCHS FOREST, NSW, 2086

bdca
 ACCREDITED
 BUILDING DESIGNER

67 Parkers Street,
 Parramatta NSW 2150
 www.bdaa.com.au
 admin@bdaa.com.au
 02 9633 4787
 abn: 88 659 200 389
 spaces designed for life

client
 JACK ZHANG

True north
 Drawing
 LOT 3

project no / date
 22-46 / 03/05/22

sheet no / scale @ A1 issue / checked
 3 / 1: 100 / D / RK

RK
 DESIGNS

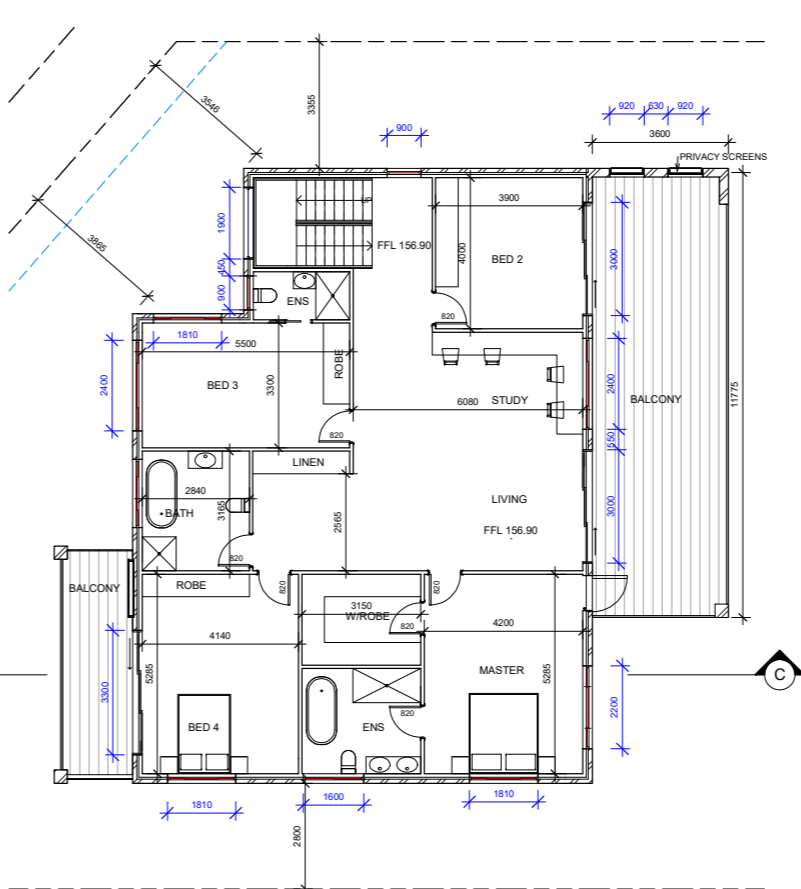
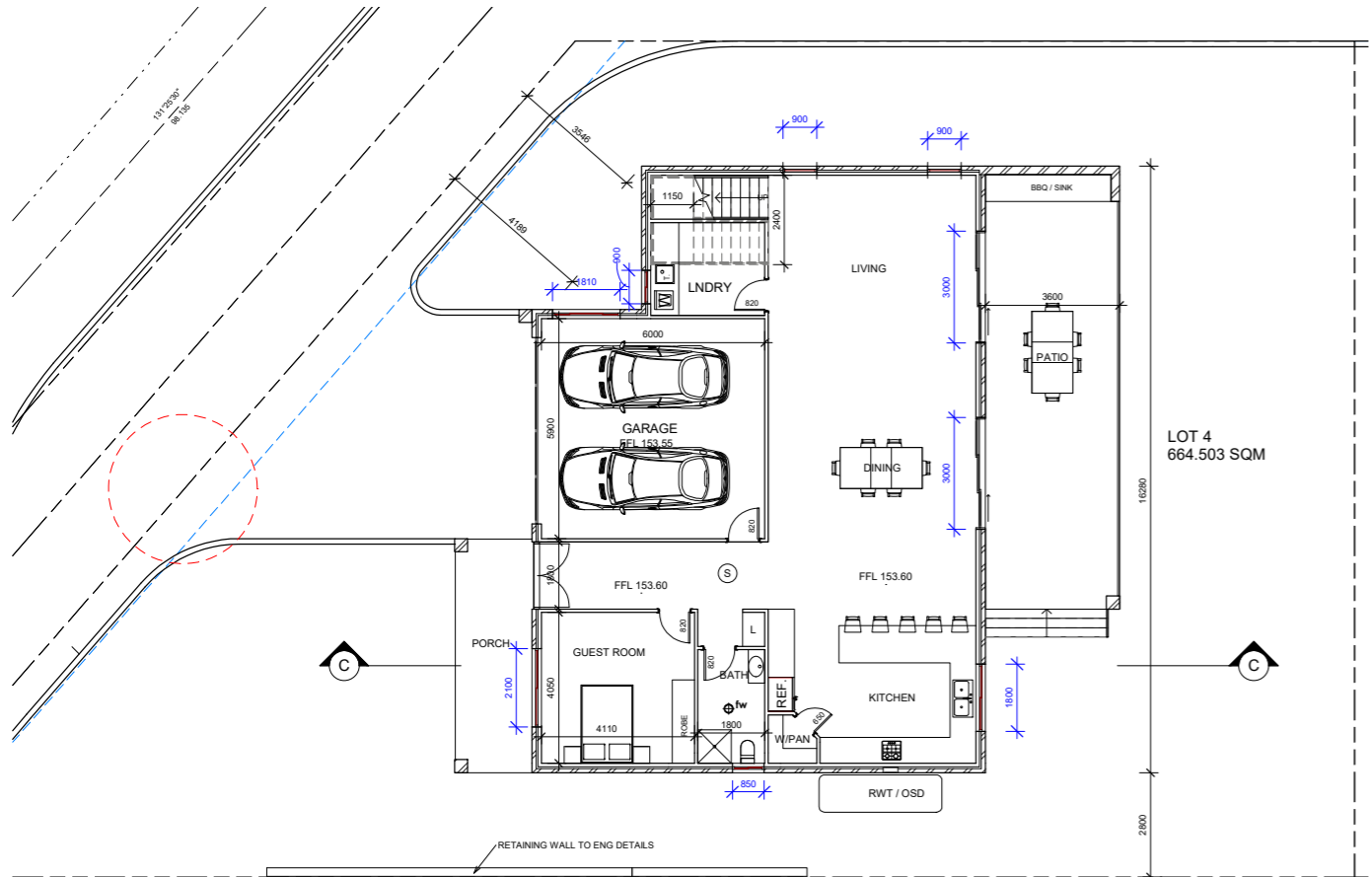

1 GROUND LOT 4
1: 100

2 FIRST FLOOR LOT 4
1: 100

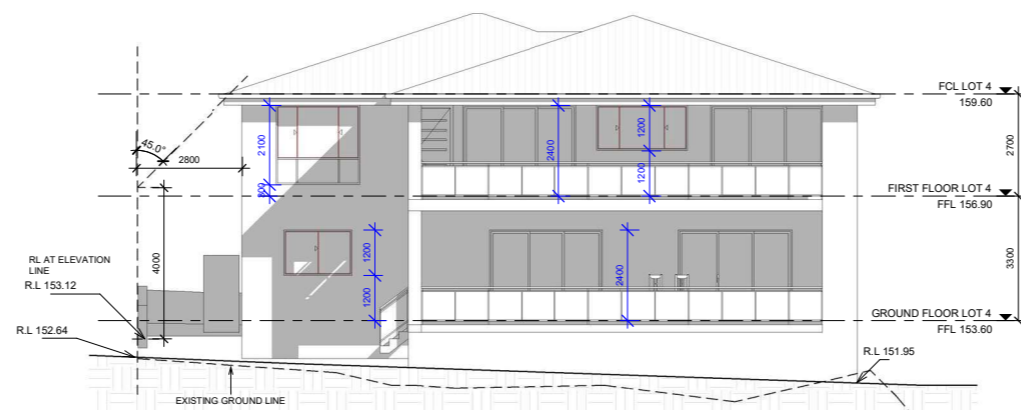
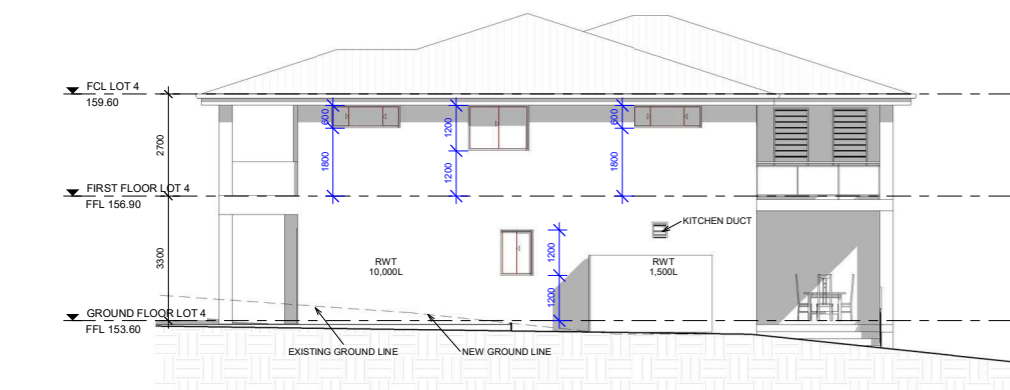

3 EAST ELEVATION L4
1: 100

4 NORTH ELEVATION L4
1: 100

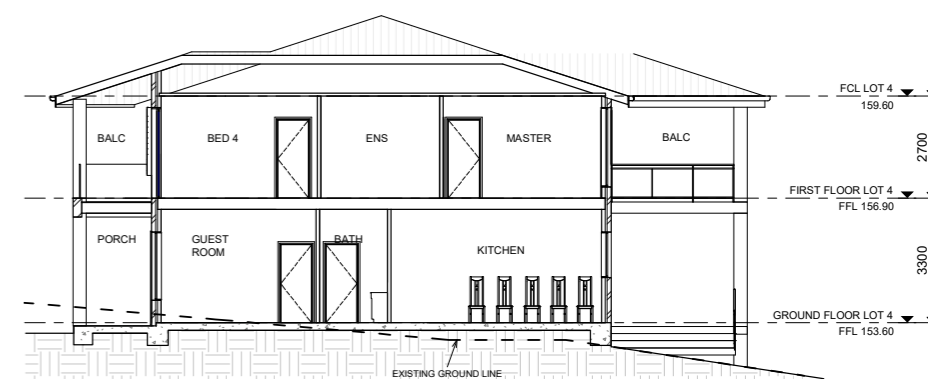
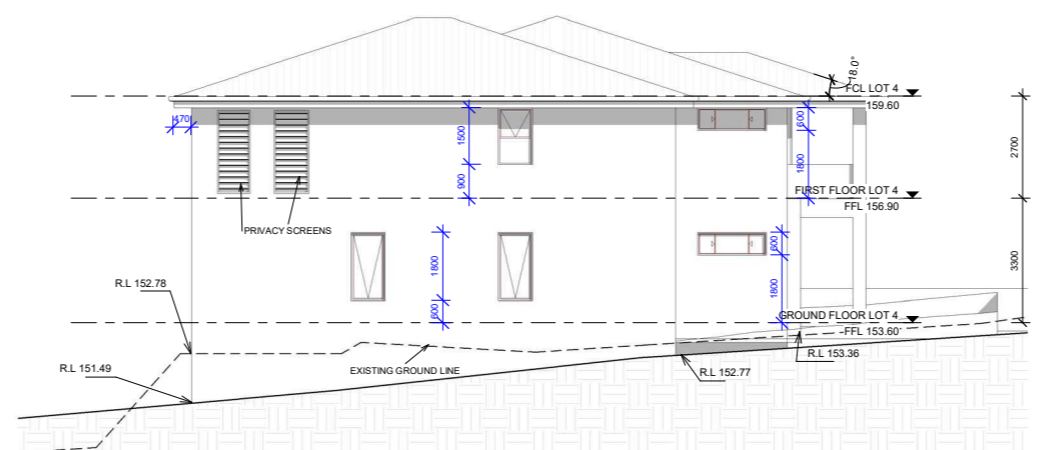
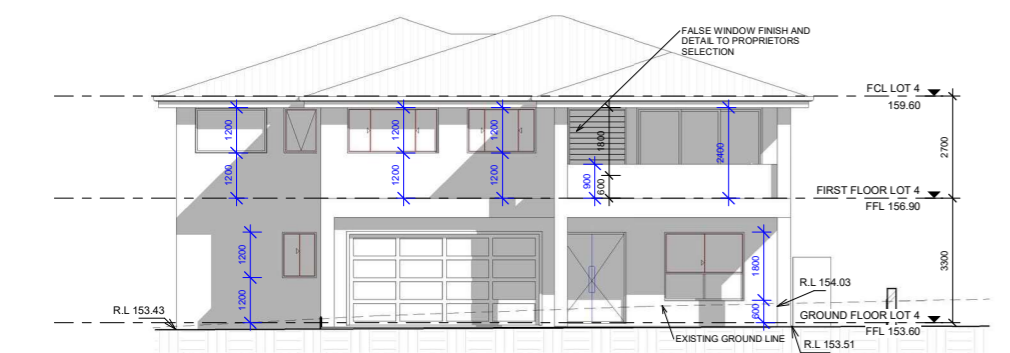

5 SOUTH ELEVATION L4
1: 100

6 WEST ELEVATION L4
1: 100

7 SECTION C - C
1: 100

LEGEND

FLOOR WASTE fwφ

SMOKE ALARM S

(HARD WIRED PHOTO-ELECTRIC SMOKE ALARMS TO BE INSTALLED IN ACCORDANCE WITH NCC PART 3.7.5 & AS 3786)

PRELIMINARY DO NOT USE FOR CONSTRUCTION

GENERAL NOTES

All dimensions are to be confirmed on site by the builder/subcontractor, any incongruities must be reported to the Designer before commencement of any work.

No survey has been made on the boundaries, all bearings, distances and areas have been taken from the control survey plan. A Survey must be carried out to confirm the exact boundary location.

No construction work shall commence until a site survey confirming the site boundaries has been completed. The contractor is to ensure that the boundary setbacks are confirmed and used. The boundary setbacks take precedence over all other dimensions. The Survey work must be performed by a registered Surveyor in the event of encountering any discrepancies on these drawings, specification or subsequent instructions issued, the Builder/Subcontractor shall contact the Designer before proceeding further with any work.

All construction, control joints and separation joints in the wall, floors, other locations shall be in strict accordance with the Structural Engineering details. No joints or breaks other than specified, are allowed without written permission from the Engineer.

Measurements for the fabrication of secondary components such as windows, doors, internal frames, structural steel components and the like, are not to be taken from these documents. Measurements must be taken on site to suit the work as constructed.

All structural components shall be in strict accordance to details and specifications as prepared by a structural engineer.

All existing structures need to be examined for structural adequacy, and it is the Contractor's responsibility to ensure that a certificate of structural adequacy is available prior to the start of any work.

drawn	date	issue	amendment
EU	03/05/22	A	ISSUE FOR CLIENT
RK	18/05/22	B	REVISION B
RK	28/05/22	C	ISSUE FOR PRE DA
RK	21/07/22	D	ISSUE FOR DA

project
SUBDIV. OF LAND, 2 LOTS INTO 4 LOTS.
PROP. CONSTRUCT. OF 3 X 2 STRY DWELLINGS AT
12-14 GLADYS AVENUE, FRENCHS FOREST, NSW, 2086

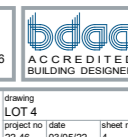

67 Parkers Street,
Parramatta NSW 2150
www.bdesigns.com.au
admin@bdesigns.com.au
02 9633 4787
abr. 88 659 200 389
spaces designed for life



client
JACK ZHANG

true north

drawing
LOT 4

project no. date sheet no. scale @ A1 issue checked
22-46 03/05/22 4 1: 100 D RK

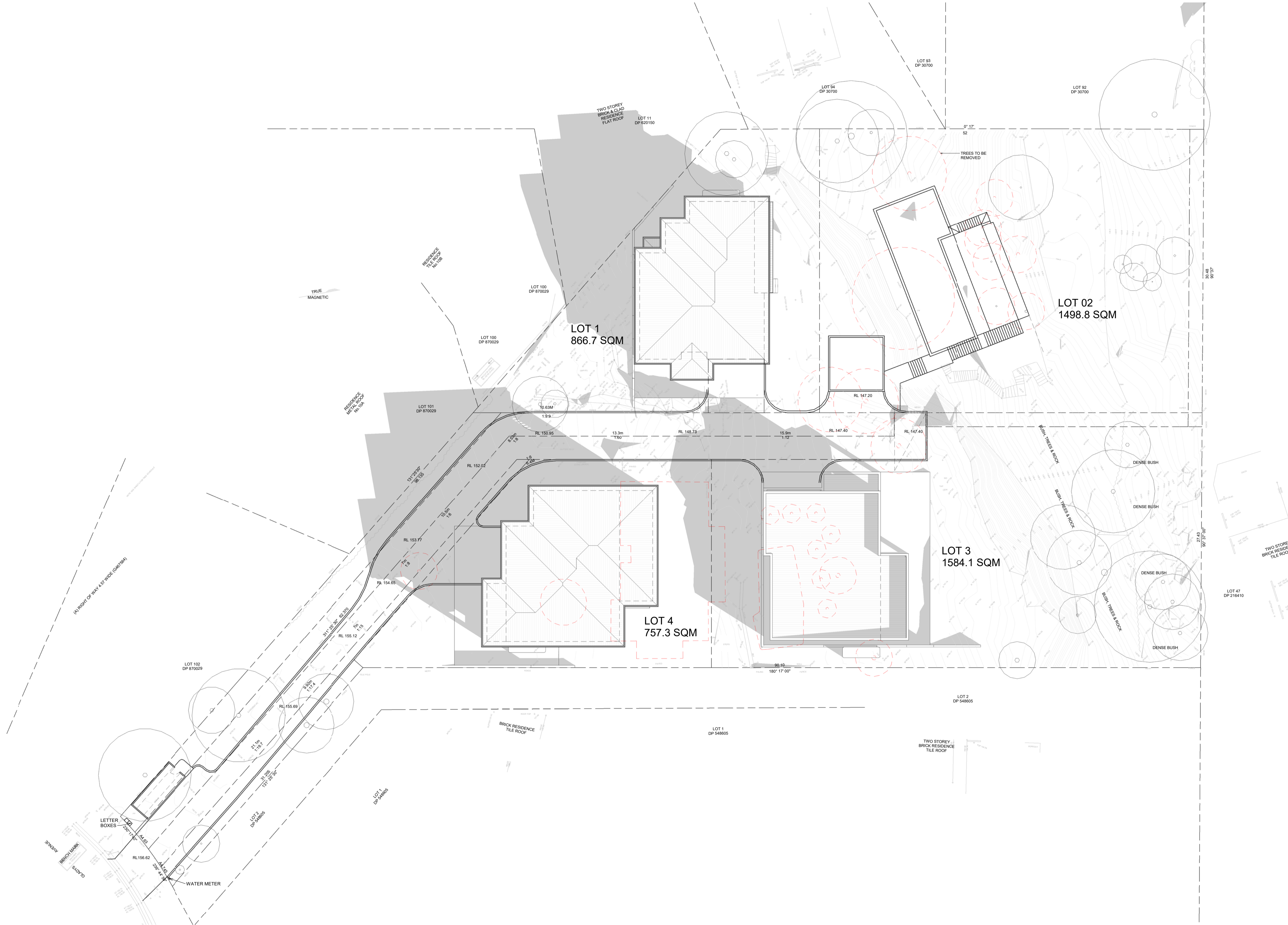

1 SHADOW DIAGRAM JUNE 21st 9am
1 : 200

GENERAL NOTES
 All dimensions are to be confirmed on site by the builder/subcontractor; any incongruities must be reported to the Designer before commencement of any work.
 No Survey has been made on the boundaries, all bearings, distances and areas have been taken from the contour survey plan. A Survey must be carried out to confirm the exact boundary locations.
 No construction work shall commence until a site survey confirming the site boundaries has been completed. The contractor is to ensure that the boundary setbacks are confirmed and used, the boundary setbacks take precedence over all other dimensions. The Survey work must be performed by a registered Surveyor. In the event of encountering any discrepancies on these drawings, specification of subsequent instructions issued, the Builder/Subcontractor shall contact the Designer before proceeding further with any work.
 All construction, control joints and expansion joints in the wall, floors, other locations shall be in strict accordance with the Structural Engineering details. No joints or breaks other than specified, are allowed without written permission from the Engineer.
 Measurements for the fabrication of secondary components such as, windows, doors, internal frames, structural steel components and the like, are not to be taken from these documents. Measurements must be taken on site to suit the work as constructed.
 All structural components shall be in strict accordance to details and specifications as prepared by a structural engineer.
 All existing structures need to be examined for structural adequacy, and it is the Contractor's responsibility to ensure that a certificate of structural adequacy is available prior to the start of any work.

Drawn	Date	Issue	Amendment
EU	03/05/22	A	ISSUE FOR CLIENT
RK	18/05/22	B	REVISION B
RK	20/06/22	C	ISSUE FOR PRE DA
MZ	21/07/22	D	ISSUE FOR DA

Project: SUBDIV. OF LAND, 2 LOTS INTO 4 LOTS.
 PROP. CONSTRUCT. OF 3 X 2 STRY DWELLINGS AT
 12-14 GLADYS AVENUE, FRENCHS FOREST, NSW, 2086

Client: JACK ZHANG

True North

Drawing: SHADOW DIAGRAM JUNE 21st 9am

Project no / date: 22-46 / 03/05/22

Sheet no / scale @ A1 issue / checked: 1 of 3 / 1 : 200 / D / RK

bdga
 ACCREDITED
 BUILDING DESIGNER

67 Parkes Street,
 Parramatta NSW 2150
 www.knights.com.au
 admin@knights.com.au
 02 9633 4777
 sbn: 08 659 200 389
 spaces designed for life

RK
 DESIGNS

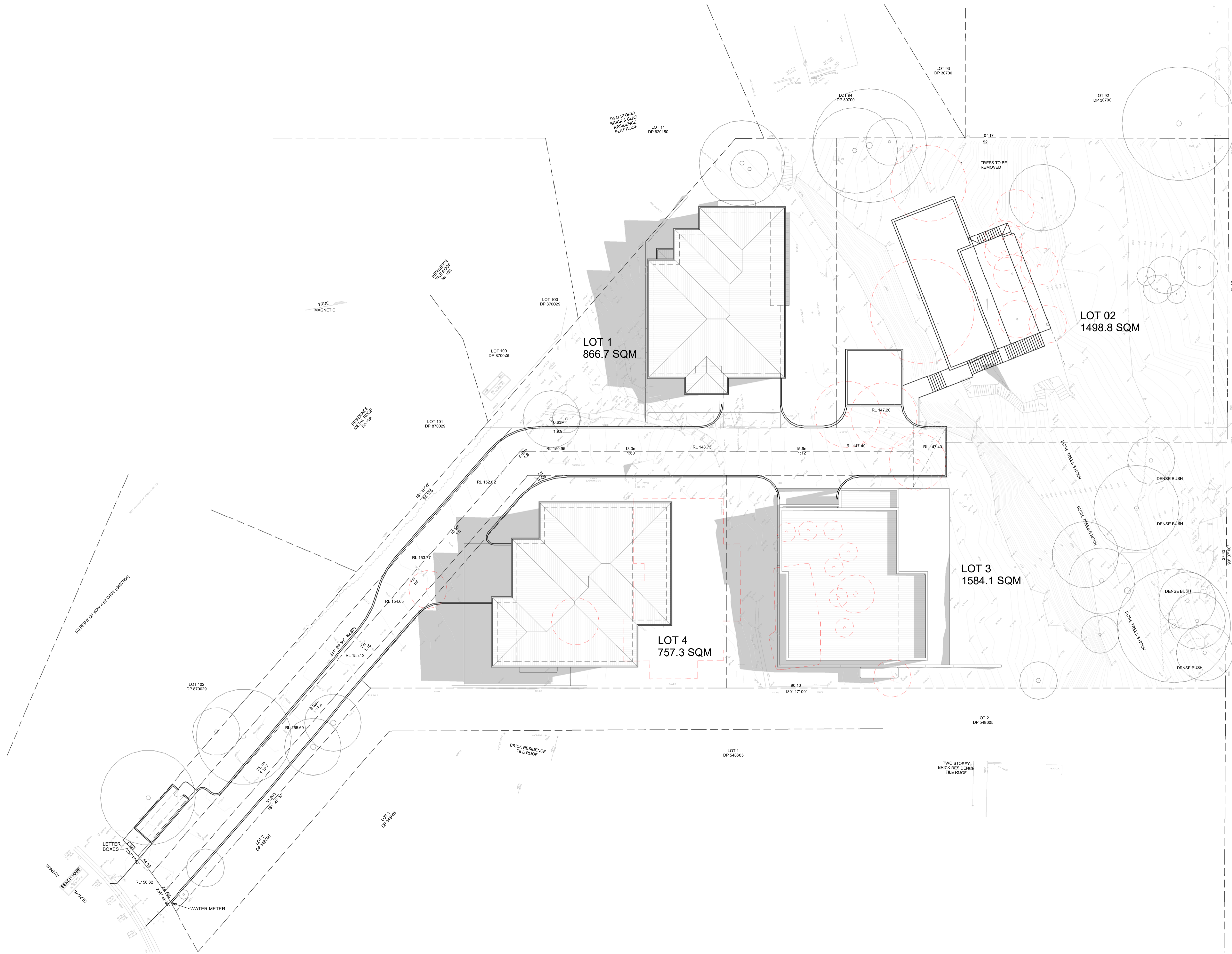

1 SHADOW DIAGRAM JUNE 21st 12pm
1 : 200

GENERAL NOTES
 All dimensions are to be confirmed on site by the builder/subcontractor; any incongruities must be reported to the Designer before commencement of any work.
 No Survey has been made on the boundaries, all bearings, distances and areas have been taken from the contour survey plan. A Survey must be carried out to confirm the exact boundary locations.
 No construction work shall commence until a site survey confirming the site boundaries has been completed. The contractor is to ensure that the boundary setbacks are confirmed and used, the boundary setbacks take precedence over all other dimensions. The Survey work must be performed by a registered Surveyor. In the event of encountering any discrepancies on these drawings, specification of subsequent instructions issued, the Builder/Subcontractor shall contact the Designer before proceeding further with any work.
 All construction, control joints and expansion joints in the wall, floors, other locations shall be in strict accordance with the Structural Engineering details. No joints or breaks other than specified, are allowed without written permission from the Engineer.
 Measurements for the fabrication of secondary components such as, windows, doors, internal frames, structural steel components and the like, are not to be taken from these documents. Measurements must be taken on site to suit the work as constructed.
 All structural components shall be in strict accordance to details and specifications as prepared by a structural engineer.
 All existing structures need to be examined for structural adequacy, and it is the Contractor's responsibility to ensure that a certificate of structural adequacy is available prior to the start of any work.

Drawn	Date	Issue	Amendment
EU	03/05/22	A	ISSUE FOR CLIENT
RK	18/05/22	B	REVISION B
RK	20/05/22	C	ISSUE FOR PRE DA
MZ	21/07/22	D	ISSUE FOR DA

Project: SUBDIV. OF LAND, 2 LOTS INTO 4 LOTS.
 PROP. CONSTRUCT. OF 3 X 2 STRY DWELLINGS AT
 12-14 GLADYS AVENUE, FRENCHS FOREST, NSW, 2086

Client: JACK ZHANG

True North

Scale: 1:200

Sheet: 2 of 3

Date: 03/05/22

Checked: RK

bdga
 ACCREDITED
 BUILDING DESIGNER

67 Parkes Street,
 Parramatta NSW 2150
 www.bdga.com.au
 admin@bdga.com.au
 02 9633 4797
 abn: 66 619 200 389
 spaces designed for life

RK
 DESIGNS

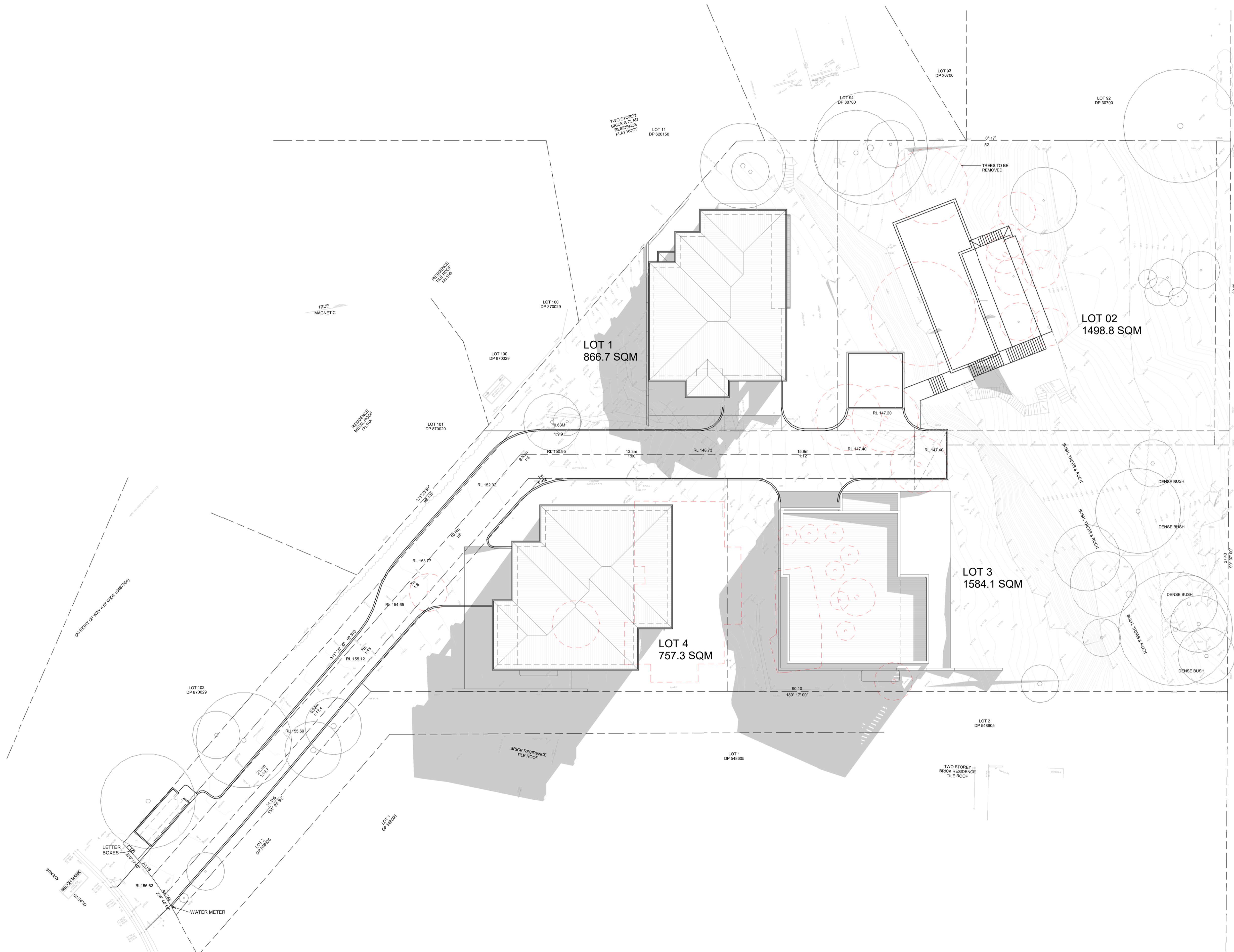

1 SHADOW DIAGRAM JUNE 21st 3pm
1 : 200

GENERAL NOTES
 All dimensions are to be confirmed on site by the builder/subcontractor; any incongruities must be reported to the Designer before commencement of any work.
 No Survey has been made on the boundaries, all bearings, distances and areas have been taken from the contour survey plan. A Survey must be carried out to confirm the exact boundary locations.
 No construction work shall commence until a site survey confirming the site boundaries has been completed. The contractor is to ensure that the boundary setbacks are confirmed and used, the boundary setbacks take precedence over all other dimensions. The Survey work must be performed by a Registered Surveyor. In the event of encountering any discrepancies on these drawings, specification of subsequent instructions issued, the Builder/Subcontractor shall contact the Designer before proceeding further with any work.
 All construction, control joints and expansion joints in the wall, floors, other locations shall be in strict accordance with the Structural Engineering details. No joints or breaks other than specified, are allowed without written permission from the Engineer.
 Measurements for the fabrication of secondary components such as, windows, doors, internal frames, structural steel components and the like, are not to be taken from these documents. Measurements must be taken on site to suit the work as constructed.
 All structural components shall be in strict accordance to details and specifications as prepared by a structural engineer.
 All existing structures need to be examined for structural adequacy, and it is the Contractor's responsibility to ensure that a certificate of structural adequacy is available prior to the start of any work.

Drawn	Date	Issue	Amendment
EU	03/05/22	A	ISSUE FOR CLIENT
RK	18/05/22	B	REVISION B
RK	20/06/22	C	ISSUE FOR PRE DA
MZ	21/07/22	D	ISSUE FOR DA

Project: SUBDIV. OF LAND, 2 LOTS INTO 4 LOTS.
 PROP. CONSTRUCT. OF 3 X 2 STRY DWELLINGS AT
 12-14 GLADYS AVENUE, FRENCHS FOREST, NSW, 2086

Client: JACK ZHANG

True North

Scale: 1 : 200

Sheet: 3 of 3

Date: 03/05/22

Checked: RK

bdga
 ACCREDITED
 BUILDING DESIGNER

67 Parkes Street,
 Parramatta NSW 2150
 www.rkdesigns.com.au
 admin@rkdesigns.com.au
 02 9633 4797
 sbn: 68 659 200 389
 spaces designed for life







1/08/2022

**PROPOSED EXTERNAL MATERIAL AND COLOUR FINISHES SCHEDULE FOR THE
CONSTRUCTION OF 2 STOREY DWELLING AT LOT 1, 12-14 GLADYS AVENUE, FRENCHS FOREST,
NSW, 2086**

EXTERNAL WALLS

Finish	Paint Finish	
Manufacturer	Dulux	
Colour	Puppy	

ROOF

Type	Pitched Roof	
Manufacturer	Tiles	
Colour	Monier concrete	
Finish	Caraway	

GUTTERS, DOWNPIPES AND FASCIA

Colour	Paint Finish	
Finish	Dulux	
Colour	Dark Metal	

ALUMINIUM FRAME WINDOWS & SLIDING DOOR

Finish	Paint Finish	
Paint manufacturer	Dulux	
Colour	Dark Metal	

POST AND RAILING

Finish	Paint Finish	
Manufacturer	Dulux	
Colour	Dark Metal	



1/08/2022

**PROPOSED EXTERNAL MATERIAL AND COLOUR FINISHES SCHEDULE FOR THE
CONSTRUCTION OF 2 STOREY DWELLING AT LOT 3, 12-14 GLADYS AVENUE, FRENCHS FOREST,
NSW, 2086**

EXTERNAL WALLS

Finish	Paint Finish	
Manufacturer	Dulux	
Colour	Charter Grey	

ROOF

Type	Flat roof	
Manufacturer	Colorbond	
Colour	Babylon	
Finish	Metal	

GUTTERS, DOWNPIPES AND FASCIA

Colour	Paint Finish	
Finish	Dulux	
Colour	Dark Metal	

ALUMINIUM FRAME WINDOWS & SLIDING DOOR

Finish	Paint Finish	
Paint manufacturer	Dulux	
Colour	Dark Metal	

POST AND RAILING

Finish	Paint Finish	
Manufacturer	Dulux	
Colour	Dark Metal	



1/08/2022

**PROPOSED EXTERNAL MATERIAL AND COLOUR FINISHES SCHEDULE FOR THE
CONSTRUCTION OF 2 STOREY DWELLING AT LOT 4, 12-14 GLADYS AVENUE, FRENCHS FOREST,
NSW, 2086**

EXTERNAL WALLS

Finish	Paint Finish	
Manufacturer	Dulux	
Colour	Subdue	

ROOF

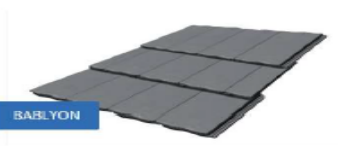
Type	Pitched Roof	
Manufacturer	Tiles	
Colour	Monier concrete	
Finish	Babylon	

GUTTERS, DOWNPIPES AND FASCIA

Colour	Paint Finish	
Finish	Dulux	
Colour	Dark Metal	

ALUMINIUM FRAME WINDOWS & SLIDING DOOR

Finish	Paint Finish	
Paint manufacturer	Dulux	
Colour	Dark Metal	

POST AND RAILING

Finish	Paint Finish	
Manufacturer	Dulux	
Colour	Dark Metal	