

CHANGED TEMPORARY DRIVEWAY ACCESS FROM JUBILEE AVENUE

RIPARIAN AREA TRANSFERRED TO COUNCIL

APPROXIMATE LOCATION OF THE DETENTION BASIN

BUILDING A

- INCREASED THE NUMBER OF UNITS FROM 18 TO 21:
- GROUND FLOOR, 1x2B CONVERTED INTO 2x2B
- FIRST FLOOR, 1x2B CONVERTED INTO 2x2B
- SECOND FLOOR, 1x3B CONVERTED INTO 2x2B
- AMENDED THE PRIVATE OPEN SPACE FOR UNITS 03 & 67
- UNIT 08 IS NOW AN ADAPTABLE UNIT
- RELOCATED FS1 (FIRE STAIR 1 FROM THE BASEMENT ONLY)

BUILDING D

- INCREASED THE NUMBER OF UNITS FROM 18 TO 21:
- GROUND FLOOR, 1x2B CONVERTED INTO 2x2B
- FIRST FLOOR, 1x3B CONVERTED INTO 2x2B
- SECOND FLOOR, 1x3B CONVERTED INTO 2x2B
- AMENDED THE PRIVATE OPEN SPACE FOR THE UNITS 53 & 70
- UNITS 54, 60 & 66 ARE NEW ADAPTABLE UNITS
- RELOCATED FS7 & FS8 (FIRE STAIR 8 FROM THE BASEMENT ONLY)
- REMOVE THE FIRE EXIT DOOR FROM THE GROUND FLOOR

APPROXIMATE LOCATION OF THE DETENTION BASIN

BUILDING A
<ul style="list-style-type: none"> 21 APARTMENTS (01-18 & 67,68,69) 3 STOREY MAX. HEIGHT 10.5 M 4 x 1 BEDROOM 9 x 2 BEDROOM 7 x 3 BEDROOM 1 x 4 BEDROOM
BUILDING B
<ul style="list-style-type: none"> 18 APARTMENTS (19-36) 3 STOREY MAX. HEIGHT 10.5 M 1 x 1 BEDROOM 2 x 2 BEDROOM 15 x 3 BEDROOM
BUILDING C
<ul style="list-style-type: none"> 12 APARTMENTS (37-48) 3 STOREY MAX. HEIGHT 10.5 M 12 x 3 BEDROOM
BUILDING D
<ul style="list-style-type: none"> 21 APARTMENTS (49-66 & 70,71,72) 3 STOREY MAX. HEIGHT 10.5 M 3 x 1 BEDROOM 6 x 2 BEDROOM 12 x 3 BEDROOM
TOWNHOUSES 1-14
<ul style="list-style-type: none"> 14 TOWNHOUSES (1-14) 3 STOREY MAX. HEIGHT 10.5 M 14 x 3 BEDROOM
<ul style="list-style-type: none"> 72 UNITS 14 TOWNHOUSES 1 DWELLING HOUSE 80% SOLAR ACCESS COMPLIANCE (69 UNITS) 72% NATURAL VENTILATION COMPLIANCE (62 UNITS) 87 TOTAL DWELLING UNITS

LEGEND:

	EXISTING BOUNDARY
	APPROVED WORK
	APPROVED BUSHFIRE APZ
	AMENDED BUSHFIRE APZ
	NEW WORK (TEXT IN RED)

- TOTAL SITE AREA - 5.678 Ha
- RU2 SITE AREA - 2.823 Ha
- R3 SITE AREA - 2.855 Ha
- LANDSCAPE AREA - 16,476.4 m²
- TOTAL FOOT PRINT AREA - 9,482.2 m²
- SITE COVERAGE - 32.8%
- PRIVATE OPEN SPACE AREA - 2591.4m²

STAGE 1 **STAGE 2** **STAGE 3**



01 NORTH ELEVATION
1:200

LEGEND
 [White Box] APPROVED WORK
 [Red Box] NEW WORK (TEXT IN RED)

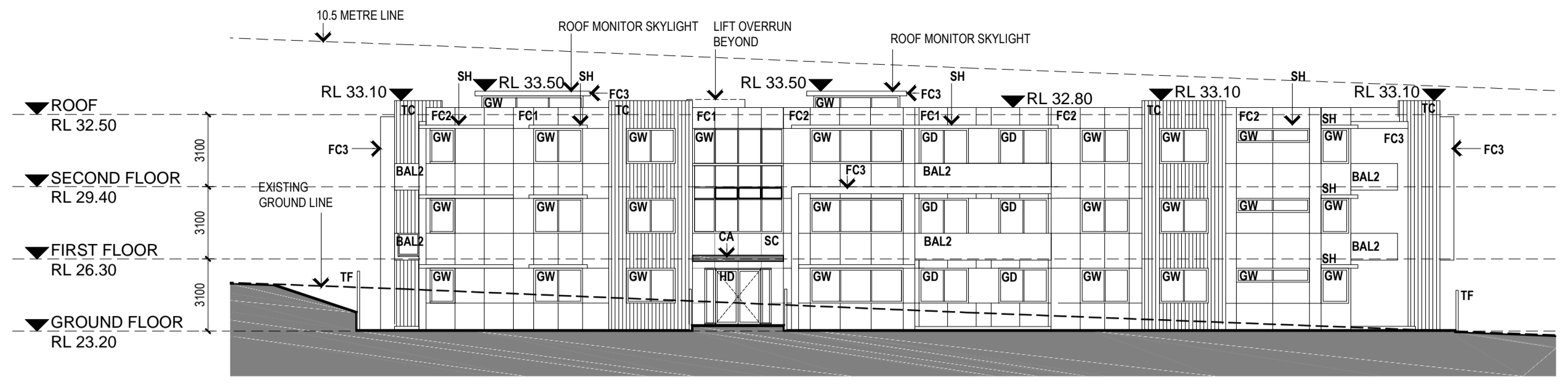

01 SOUTH ELEVATION
1:200

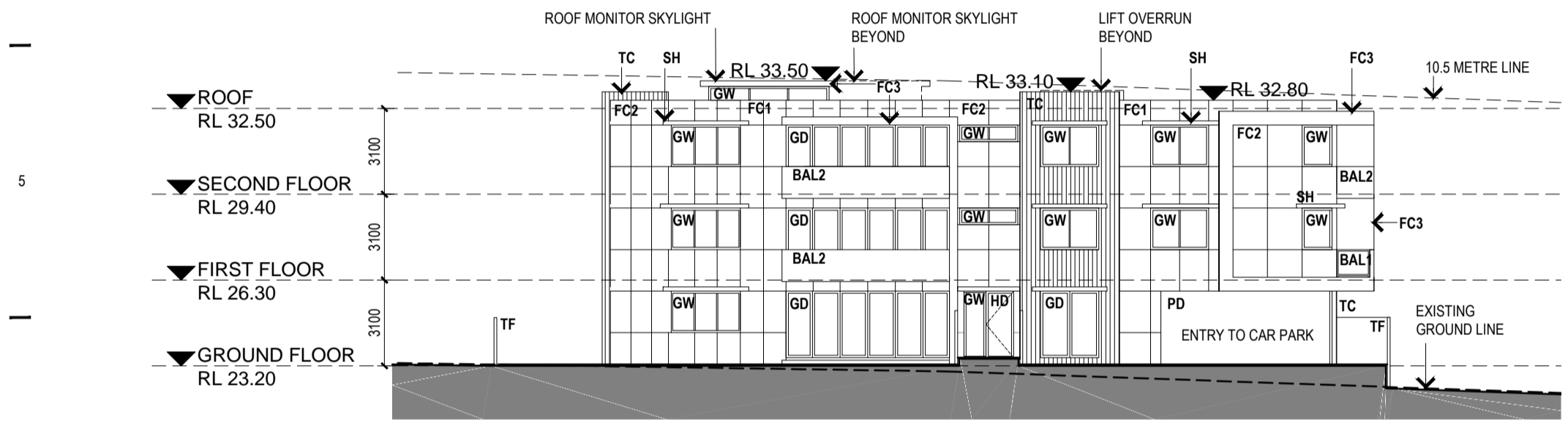

02 EAST ELEVATION
1:200

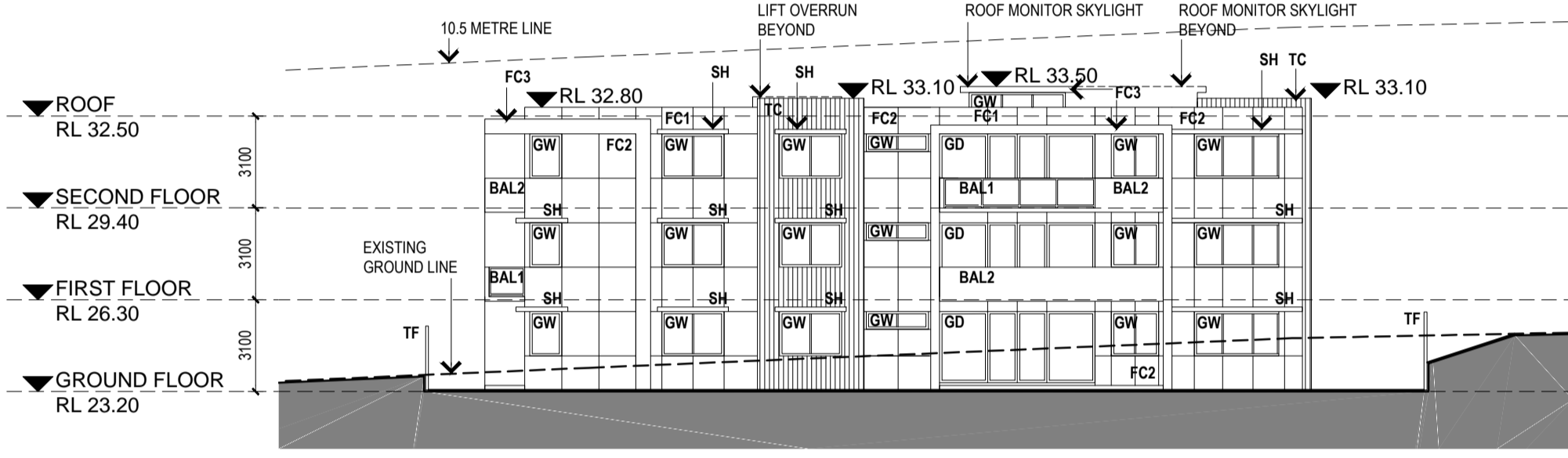

02 WEST ELEVATION
1:200

LEGEND:

- BAL1 BALUSTRADE - GLASS
- BAL2 BALUSTRADE - SOLID
- FC1 FIBRE CEMENT CLADDING - DULUX OOLONG
- FC2 FIBRE CEMENT CLADDING - DULUX TINKER
- FC3 FIBRE CEMENT CLADDING - DULUX WHITE
- CA CANOPY
- GD GLASS SLIDING DOOR
- GW GLASS SLIDING WINDOW
- HD HINGED DOOR
- SC SANDSTONE CLADDING
- SH SUN SHADING
- TC TIMBER CLADDING
- TF TIMBER FENCE

NOTE ONLY FOR WESTERN ELEVATION:
 ITEM 1: ALL BALCONIES ON THE WESTERN ELEVATION ARE TO HAVE SLIDING SCREENS;
 ITEM 2: ALL THE BEDROOM WINDOWS ON THE WESTERN ELEVATION ARE TO HAVE ADJUSTABLE RETRACTABLE EXTERNAL VENETIAN.



BAL BALUSTRADE
 MATERIAL: STAINLESS STEEL/
 CLEAR GLASS
 COLOUR: NATURAL



PD PANEL LIFT DOOR
 MATERIAL: CORTEN
 COLOUR: NATURAL



SH SUN SHADING
 MATERIAL: FIBRE CEMENT
 COLOUR: WHITE



TF TIMBER FENCE
 MATERIAL: TIMBER
 COLOUR: NATURAL

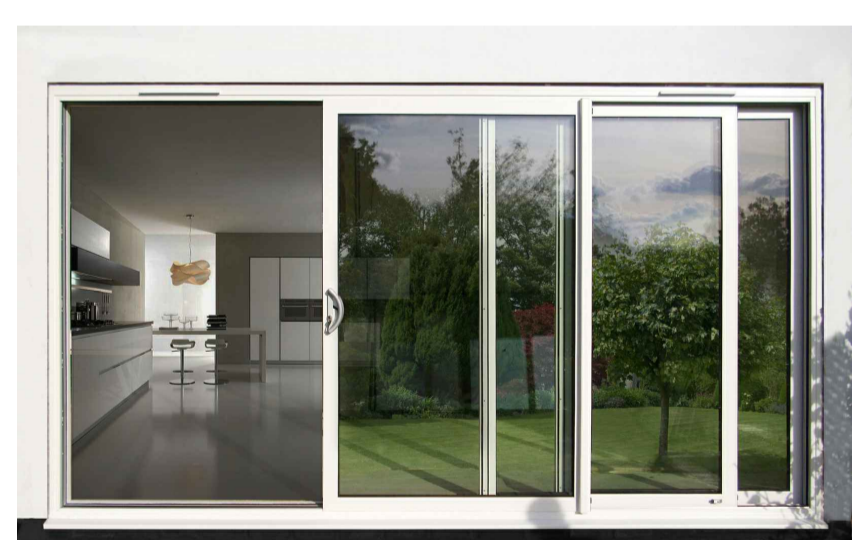

GD GLASS SLIDING DOOR
GW GLASS SLIDING WINDOW
 MATERIAL: ALUMINIUM
 COLOUR: WHITE



FC1 FIBRE CEMENT CLADDING
 MATERIAL: FIBRE CEMENT SHEET
 COLOUR: DULUX OOLONG



FC2 FIBRE CEMENT CLADDING
 MATERIAL: FIBRE CEMENT SHEET
 COLOUR: DULUX TINKER



FC3 FIBRE CEMENT CLADDING
 MATERIAL: FIBRE CEMENT SHEET
 COLOUR: DULUX WHITE



TC TIMBER CLADDING
 MATERIAL: TIMBER
 COLOUR: NATURAL

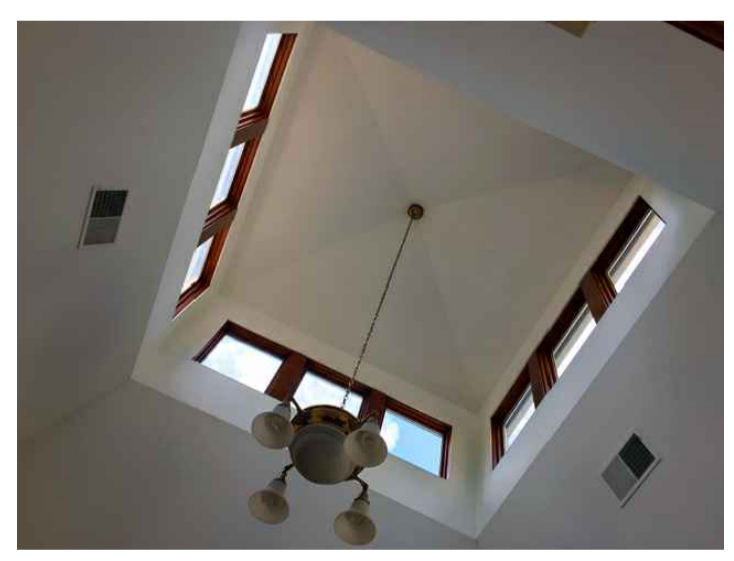

ROOF MONITOR SKYLIGHT (TYPICAL INTERNAL)



SC SANDSTONE CLADDING
 MATERIAL: SANDSTONE
 COLOUR: NATURAL

02 EXTERNAL MATERIALS AND COLOUR SCHEDULE
NTS

NOTE:
 ALL ROOF MONITOR SKYLIGHTS AND LIFT OVERRUNS ARE UNDER THE 10.5 METERS HEIGHT LIMIT.

THIS DRAWING IS OWNED BY AND REMAINS THE PROPERTY OF DREW DICKSON ARCHITECTS PTY LIMITED. REPRODUCTION OR USE OF THIS DRAWING WITHOUT THE PERMISSION OF THE ARCHITECT IS ILLEGAL. THE CLIENT IS LICENSED TO USE THIS DRAWING FOR THE WORKS SPECIFIC TO THIS SITE, SUBJECT TO THE FULL PAYMENT OF THE ARCHITECT'S FEES AND COMPLIANCE WITH THE TERMS AND CONDITIONS OF THE CLIENT ARCHITECT AGREEMENT FOR THIS PROJECT.		FIGURED DIMENSIONS SHALL BE USED IN PREFERENCE TO THOSE SCALED OFF. DETAIL DRAWINGS TO LARGER SCALES TAKE PRECEDENCE OVER SMALLER SCALE DRAWINGS.		THIS DRAWING WAS PREPARED FROM DRAWING AND SURVEY INFORMATION AVAILABLE AT THE TIME OF DRAFTING AND MAY VARY FROM ACTUAL SITE MEASURED DIMENSIONS. VERIFY ALL DIMENSIONS & LEVELS ON SITE PRIOR TO FABRICATION OF COMPONENTS OR COMMENCEMENT OF WORK ON SITE.		Revision:		Job Title: MEDIUM DENSITY DEVELOPMENT 8 FOREST ROAD, WARRIEWOOD, NSW 2012		Drawing Scale: 1:200@A1 Date: 09/11/2017 Drawn by: VE	
Project / Job No: 15049		Drawing Title: SECTION 96 APPLICATION BUILDING A		Drawing Status:		Drawing No: A-200		Revision: 02		Architects: DREW DICKSON ARCHITECTS SYDNEY ABU DHABI NEW DELHI CHENGDU 11/11/17 ISSUED FOR SECTION 96 APPLICATION DF 09/11/17 ISSUED FOR SECTION 96 APPLICATION DF	

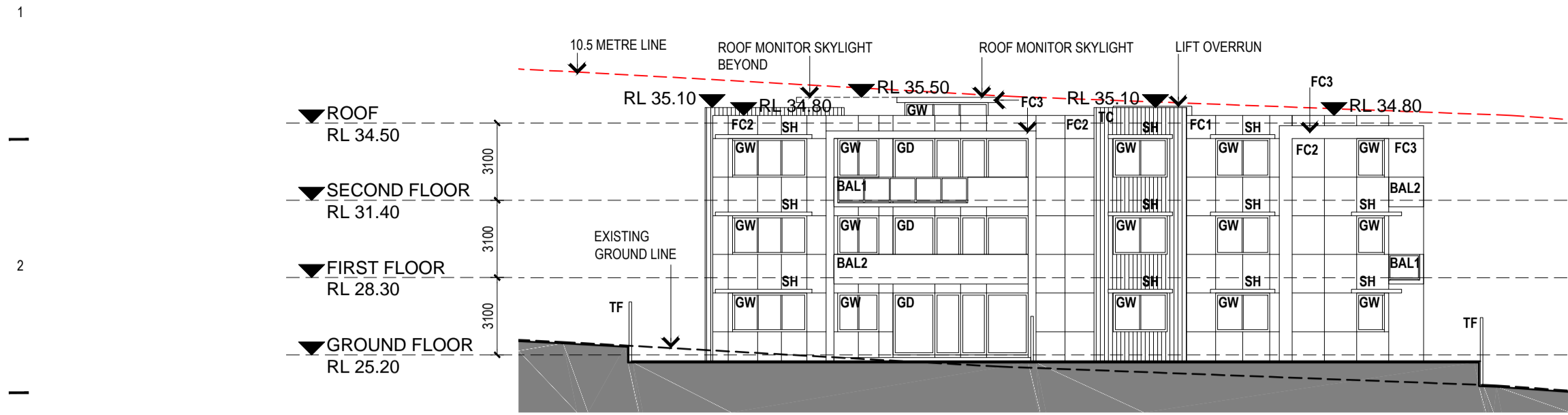

02 EAST ELEVATION
1:200

- LEGEND:**
- BAL1 BALUSTRADE - GLASS
 - BAL2 BALUSTRADE - SOLID
 - FC1 FIBRE CEMENT CLADDING - DULUX OOLONG
 - FC2 FIBRE CEMENT CLADDING - DULUX TINKER
 - FC3 FIBRE CEMENT CLADDING - DULUX WHITE
 - CA CANOPY
 - GD GLASS SLIDING DOOR
 - GW GLASS SLIDING WINDOW
 - HD HINGED DOOR
 - SC SANDSTONE CLADDING
 - SH SUN SHADING
 - TC TIMBER CLADDING
 - TF TIMBER FENCE

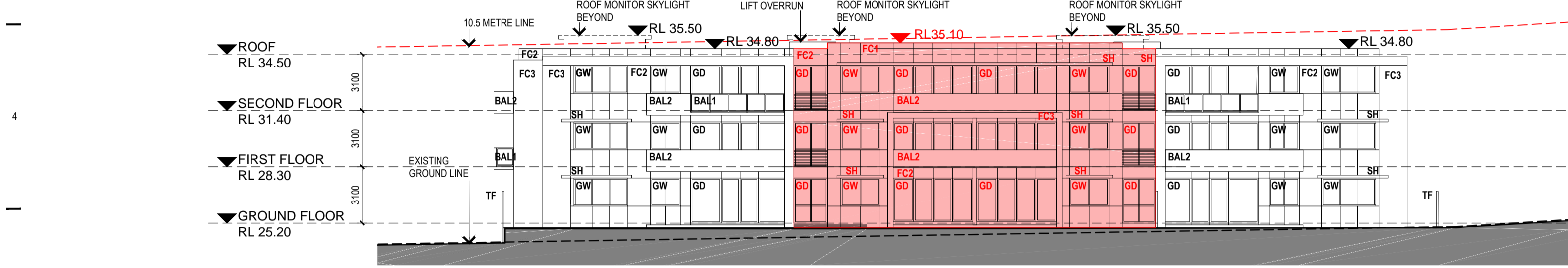

01 NORTH ELEVATION
1:200

- LEGEND**
- APPROVED WORK
 - NEW WORK (TEXT IN RED)

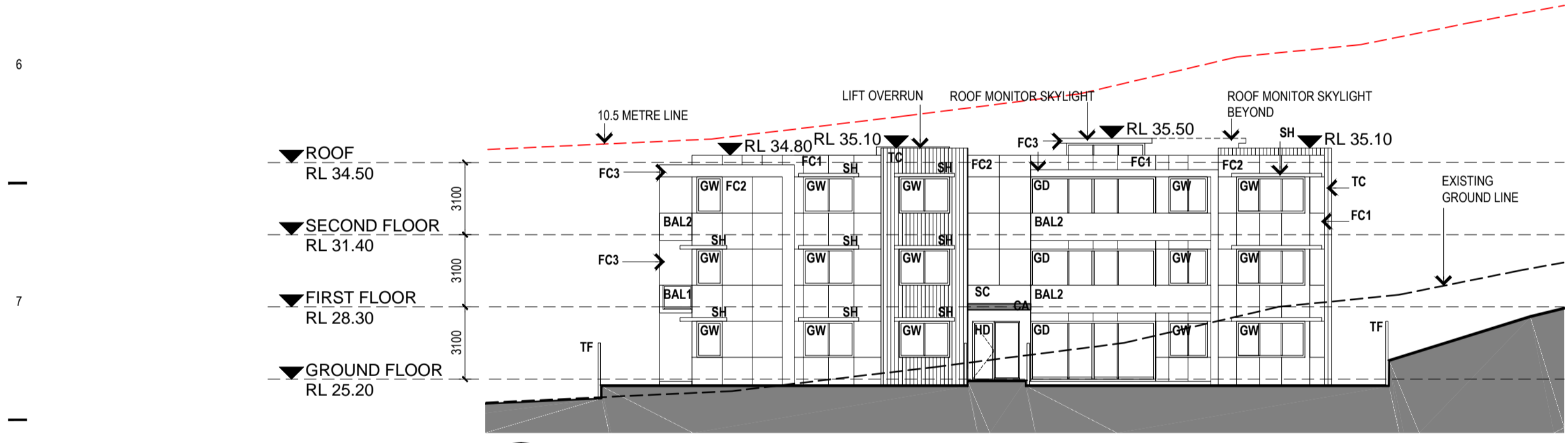

02 WEST ELEVATION
1:200

NOTE ONLY FOR WESTERN ELEVATION:
 ITEM 1: ALL BALCONIES ON THE WESTERN ELEVATION ARE TO HAVE SLIDING SCREENS;
 ITEM 2: ALL THE BEDROOM WINDOWS ON THE WESTERN ELEVATION ARE TO HAVE ADJUSTABLE RETRACTABLE EXTERNAL VENETIANS.

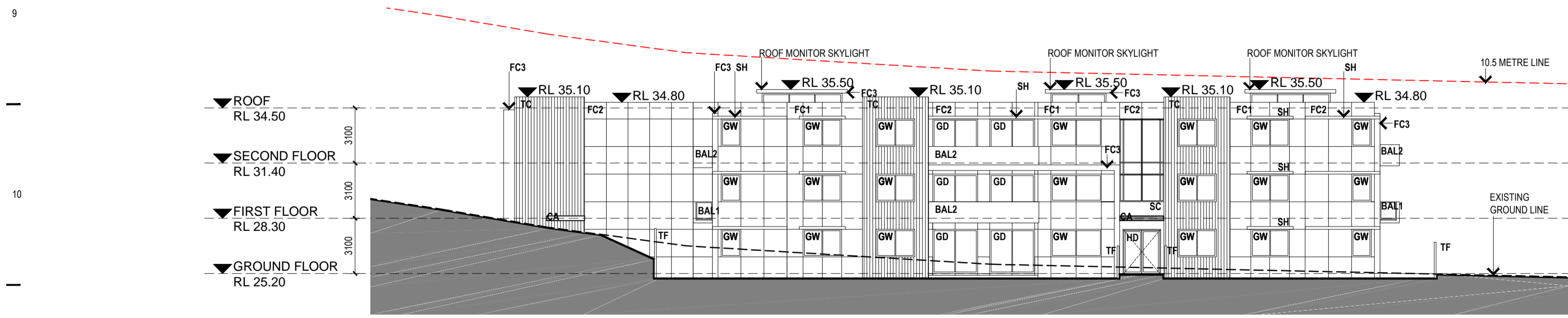

01 SOUTH ELEVATION
1:200

NOTE:
 ALL ROOF MONITOR SKYLIGHTS AND LIFT OVERRUNS ARE UNDER THE 10.5 METERS HEIGHT LIMIT.

<p>THIS DRAWING IS OWNED BY AND REMAINS THE PROPERTY OF DREW DICKSON ARCHITECTS PTY LIMITED. REPRODUCTION OR USE OF THIS DRAWING WITHOUT THE PERMISSION OF THE ARCHITECT IS ILLEGAL. THE CLIENT IS LICENSED TO USE THIS DRAWING FOR THE WORKS SPECIFIC TO THIS SITE, SUBJECT TO THE FULL PAYMENT OF THE ARCHITECT'S FEES AND COMPLIANCE WITH THE TERMS AND CONDITIONS OF THE CLIENT ARCHITECT AGREEMENT FOR THIS PROJECT.</p>	<p>FIGURED DIMENSIONS SHALL BE USED IN PREFERENCE TO THOSE SCALED OFF. DETAIL DRAWINGS TO LARGER SCALES TAKE PRECEDENCE OVER SMALLER SCALE DRAWINGS.</p>	<p>THIS DRAWING WAS PREPARED FROM DRAWING AND SURVEY INFORMATION AVAILABLE AT THE TIME OF DRAFTING AND MAY VARY FROM ACTUAL SITE MEASURED DIMENSIONS. VERIFY ALL DIMENSIONS & LEVELS ON SITE PRIOR TO FABRICATION OF COMPONENTS OR COMMENCEMENT OF WORK ON SITE.</p>	<p>Revision:</p> <table border="1"> <tr> <td>01</td> <td>15/12/17</td> <td>ISSUED FOR SECTION 96 APPLICATION</td> <td>DF</td> </tr> <tr> <td>Issue</td> <td>Date</td> <td>Description</td> <td>Issued by</td> </tr> </table>		01	15/12/17	ISSUED FOR SECTION 96 APPLICATION	DF	Issue	Date	Description	Issued by	<p>Architects:</p> <p>DREW DICKSON ARCHITECTS SYDNEY ABU DHABI NEW DELHI CHENGDU Notified Architect Drew Dickson NSW Architects Reg No. 4123 DREW DICKSON ARCHITECTS PTY LTD - ABN 12 198 892 153 LEVEL 3, 50 CARRINGTON STREET, SYDNEY NSW 2009, AUSTRALIA T +61 2 9270 3900 E info@dda-architects.com W www.dda-architects.com</p>	<p>Client:</p> <p>WARRIEWOOD VALE PTY LTD 3A MACQUARIE STREET, MORISSSET PARK, NSW 2264</p>	<p>Job Title:</p> <p>MEDIUM DENSITY DEVELOPMENT 8 FOREST ROAD, WARRIEWOOD, NSW 2012</p>	<p>Drawing Scale:</p> <p>1:200@A1</p>	<p>Date:</p> <p>09/11/2017</p>	<p>Drawn By:</p> <p>VE</p>
			01	15/12/17	ISSUED FOR SECTION 96 APPLICATION	DF												
Issue	Date	Description	Issued by															
<p>Project / Job No:</p> <p>15049</p>		<p>Drawing No:</p> <p>A-202</p>		<p>Revision:</p> <p>01</p>														