

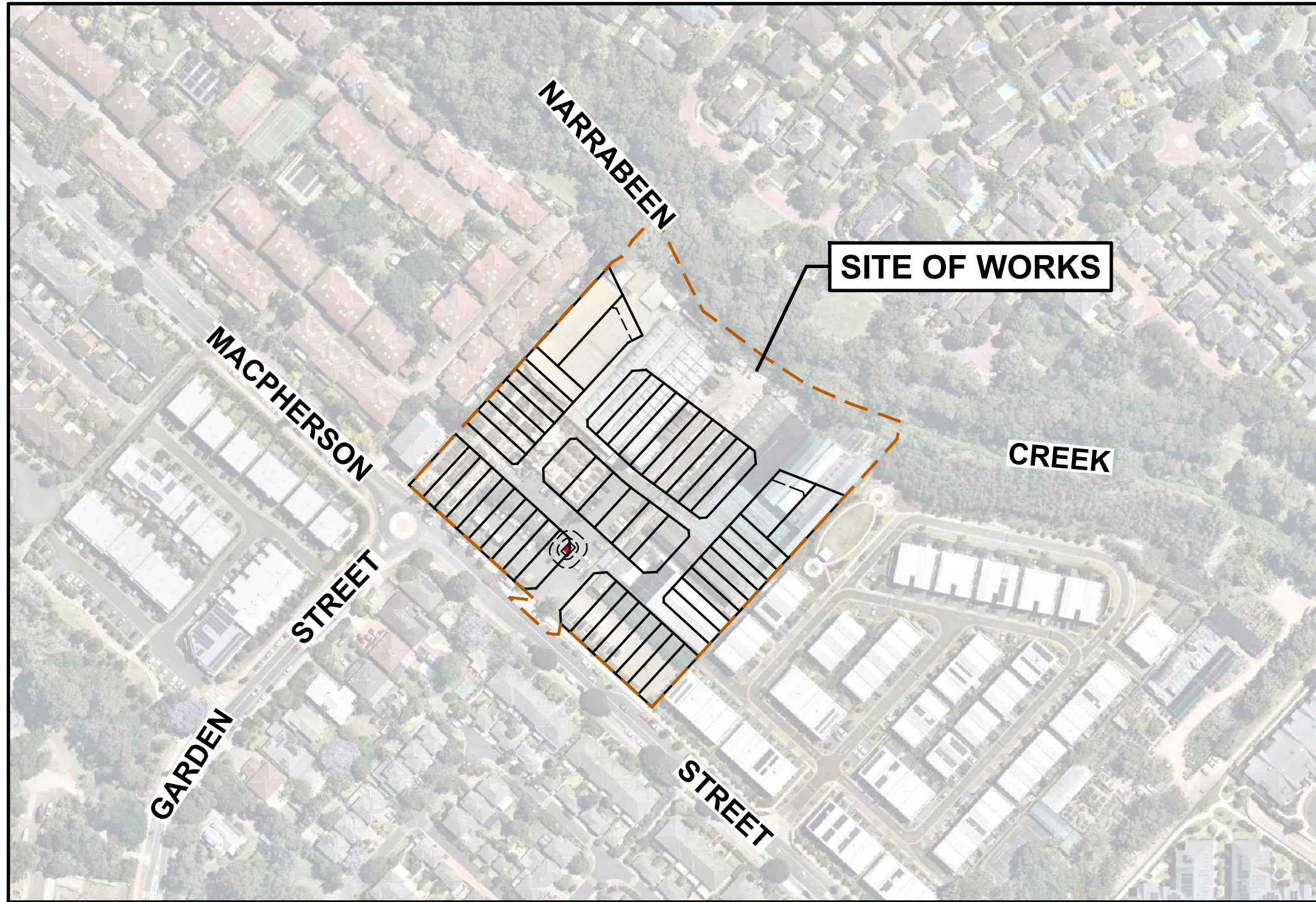









PROPOSED SUBDIVISION OF
LOT 1 D.P.592091
20-22 MACPHERSON STREET, WARRIEWOOD
CIVIL WORKS
DEVELOPMENT APPLICATION



DRAWING No.	DRAWING TITLE	REV.
359-21C-DA-0001	COVER SHEET, LOCALITY PLAN AND INDEX SHEET	H
359-21C-DA-0002	GENERAL NOTES	H
359-21C-DA-0003	LEGEND	H
359-21C-DA-0004	KEY PLAN	H
359-21C-DA-0021	DEMOLITION PLAN	H
359-21C-DA-0051	BULK EARTHWORKS PLAN	H
359-21C-DA-0061	BULK EARTHWORKS SITE SECTIONS SHEET 1 OF 3	H
359-21C-DA-0062	BULK EARTHWORKS SITE SECTIONS SHEET 2 OF 3	H
359-21C-DA-0063	BULK EARTHWORKS SITE SECTIONS SHEET 3 OF 3	H
359-21C-DA-0101	ROAD AND DRAINAGE PLAN SHEET 1 OF 2	H
359-21C-DA-0102	ROAD AND DRAINAGE PLAN SHEET 2 OF 2	H
359-21C-DA-0151	TYPICAL ROAD CROSS SECTIONS	H
359-21C-DA-0152	NARRABEEN CREEK CROSS SECTION	H
359-21C-DA-0201	ROAD No.01, No.3, No.04 & No.05 LONGITUDINAL SECTION	H
359-21C-DA-0202	ROAD No.02 LONGITUDINAL SECTION	H
359-21C-DA-0701	POST-DEVELOPMENT CATCHMENT PLAN	H
359-21C-DA-0702	INTERIM CATCHMENT PLAN	H
359-21C-DA-0751	TEMPORARY OSD/WSUD BASIN No.1 PLAN AND SECTIONS	H
359-21C-DA-0752	OSD TANK PLAN AND SECTION	H
359-21C-DA-0753	STORMWATER DRAINAGE DETAILS	H
359-21C-DA-0901	SEDIMENT AND EROSION CONTROL PLAN	H
359-21C-DA-0902	SEDIMENT AND EROSION CONTROL DETAILS	H
359-21C-DA-0911	BIN PAD LOCATION PLAN	H

H	25.05.23	ISSUED FOR DEVELOPMENT APPLICATION	S.Y.	N.M.	   	Authorised for issue by:	Principal:	Project:	 	ABN 77 050 209 991 ACN 050 209 991 Suite 7.01, Level 7, 3 Rider Boulevard, Rhodes, NSW, 2138 PO Box 3220, Rhodes NSW 2138 Tel. (02) 9869-1855 reception@crhodes.com.au www.craigandrhodes.com.au © Craig & Rhodes Pty Ltd	Drawing Title COVER SHEET, LOCALITY PLAN AND INDEX SHEET	C&R Ref: 359-21	Drawing Ref: 359-21C-DA-0001	Revision H	
G	17.04.23	ISSUED FOR DEVELOPMENT APPLICATION	T.F.	T.L.		Signature:	Scale: AS SHOWN	Datum: AHD							20-22 MACPHERSON STREET, WARRIEWOOD
F	14.04.23	ISSUED FOR DEVELOPMENT APPLICATION	T.F.	N.M.											
E	04.04.23	ISSUED FOR DEVELOPMENT APPLICATION	Z.Y.	T.L.											
D	21.03.23	ISSUED FOR DEVELOPMENT APPLICATION	Z.Y.	T.L.											
C	16.03.23	ISSUED FOR DEVELOPMENT APPLICATION	Z.Y.	W.C.											
REV.	DATE	AMENDMENT DESCRIPTION	DES.	DRN.	  										

0mm

150mm

300mm

450mm

600mm

750mm

900mm

1050mm

1200mm

1350mm

1500mm

1650mm

1800mm

1950mm

2100mm

2250mm

2400mm

2550mm

2700mm

2850mm

3000mm

3150mm

3300mm

3450mm

3600mm

3750mm

3900mm

4050mm

4200mm

4350mm

4500mm

4650mm

4800mm

4950mm

5100mm

5250mm

5400mm

5550mm

5700mm

5850mm

6000mm

6150mm

6300mm

6450mm

6600mm

6750mm

6900mm

7050mm

7200mm

7350mm

7500mm

7650mm

7800mm

7950mm

8100mm

8250mm

8400mm

8550mm

8700mm

8850mm

9000mm

9150mm

9300mm

9450mm

9600mm

9750mm

9900mm

10050mm

10200mm

10350mm

10500mm

10650mm

10800mm

10950mm

11100mm

11250mm

11400mm

11550mm

11700mm

11850mm

12000mm

12150mm

12300mm

12450mm

12600mm

12750mm

12900mm

13050mm

13200mm

13350mm

13500mm

13650mm

13800mm

13950mm

14100mm

14250mm

14400mm

14550mm

14700mm

14850mm

15000mm

15150mm

15300mm

15450mm

15600mm

15750mm

15900mm

16050mm

16200mm

16350mm

16500mm

16650mm

16800mm

16950mm

17100mm

17250mm

17400mm

17550mm

17700mm

17850mm

18000mm

18150mm

18300mm

18450mm

18600mm

18750mm

18900mm

19050mm

19200mm

19350mm

19500mm

19650mm

19800mm

19950mm

20100mm

20250mm

20400mm

20550mm

20700mm

20850mm

21000mm

21150mm

21300mm

21450mm

21600mm

21750mm

21900mm

22050mm

22200mm

22350mm

22500mm

22650mm

22800mm

22950mm

23100mm

23250mm

23400mm

23550mm

23700mm

23850mm

24000mm

24150mm

24300mm

24450mm

24600mm

24750mm

24900mm

25050mm

25200mm

25350mm

25500mm

25650mm

25800mm

25950mm

26100mm

26250mm

26400mm

26550mm

26700mm

26850mm

27000mm

27150mm

27300mm

27450mm

27600mm

27750mm

27900mm

28050mm

28200mm

28350mm

28500mm

28650mm

28800mm

28950mm

29100mm

29250mm

29400mm

29550mm

29700mm

29850mm

30000mm

30150mm

30300mm

30450mm

30600mm

30750mm

30900mm

31050mm

31200mm

31350mm

31500mm

31650mm

31800mm

31950mm

32100mm

32250mm

32400mm

32550mm

32700mm

32850mm

33000mm

33150mm

33300mm

33450mm

33600mm

33750mm

33900mm

34050mm

34200mm

34350mm

34500mm

34650mm

34800mm

34950mm

35100mm

35250mm

35400mm

35550mm

35700mm

35850mm

36000mm

36150mm

36300mm

36450mm

36600mm

36750mm

36900mm

37050mm

37200mm

37350mm

37500mm

37650mm

37800mm

37950mm

38100mm

38250mm

38400mm

38550mm

38700mm

38850mm

39000mm

39150mm

39300mm

39450mm

39600mm

39750mm

39900mm

40050mm

40200mm

40350mm

40500mm

40650mm

40800mm

40950mm

41100mm

41250mm

41400mm

41550mm

41700mm

41850mm

42000mm

42150mm

42300mm

42450mm

42600mm

42750mm

42900mm

43050mm

43200mm

43350mm

43500mm

43650mm

43800mm

43950mm

44100mm

44250mm

44400mm

44550mm

44700mm

44850mm

45000mm

45150mm

45300mm

45450mm

45600mm

45750mm

45900mm

46050mm

46200mm

46350mm

46500mm

46650mm

46800mm

46950mm

47100mm

47250mm

47400mm

47550mm

47700mm

47850mm

48000mm

48150mm

48300mm

48450mm

48600mm

48750mm

48900mm

49050mm

49200mm

49350mm

49500mm

49650mm

49800mm

49950mm

50100mm

50250mm

50400mm

50550mm

50700mm

50850mm

51000mm

51150mm

51300mm

51450mm

51600mm

51750mm

51900mm

52050mm

52200mm

52350mm

52500mm

52650mm

52800mm

52950mm

53100mm

53250mm

53400mm

53550mm

53700mm

53850mm

54000mm

54150mm

54300mm

54450mm

54600mm

54750mm

54900mm

55050mm

55200mm

55350mm

55500mm

55650mm

55800mm

55950mm

56100mm

56250mm

56

0mm

A

50mm

B

100mm

C

150mm

D

200mm

E

250mm

F

300mm

G

350mm

H

400mm

I

450mm

J

500mm

K

550mm

L

600mm

M

650mm

N

700mm

O

750mm

P

A1

11

500mm

10

450mm

9

400mm

350mm

8

300mm

7

250mm

6

200mm

5

150mm

4

100mm

3

50mm

2

1

0mm

LEGEND - CIVIL

DESCRIPTION	PROPOSED	EXISTING
LIMIT OF CONSTRUCTION		
CIVIL WORKS BOUNDARY		
SITE WORKS BOUNDARY		
DESIGN CONTOUR - MAJOR		
DESIGN CONTOUR - MINOR		
MASONRY RETAINING WALL		
ROCK RETAINING WALL		
FENCE		
LOCKABLE GATE		
GUIDE POST		
SITE FENCE		
GUARD RAIL		
BATTER (EARTHWORKS)		
CENTRELINE / CHAINAGE		
KERB LINE		
KERB LINE (FUTURE)		
KERB RETURN LABEL		
SURFACE LEVEL		
VEHICULAR CROSSING		
DRIVEWAY		

LEGEND - DRAINAGE

DESCRIPTION	PROPOSED	EXISTING	FUTURE	TEMPORARY
SUBSOIL DRAINAGE LINE				
SUBSOIL DRAINAGE FLUSHING POINT				
STORMWATER DRAINAGE LINE				
RCBC CULVERT LINE				
FLOW DIRECTION AND PIPE SIZE				
STUB, CAP AND BURY FOR FUTURE CONNECTION				
TEMPORARILY BLOCK PIPE				
STRUCTURAL STORMWATER PIT (LINTEL/GRATE VARIABLE)				
STORMWATER PIT - ONGRADE				
STORMWATER PIT - SAG				
STORMWATER PIT - SURFACE INLET				
STORMWATER PIT - JUNCTION PIT				
STORMWATER PIT LABEL (DRAINAGE LINE No. \ DRAINAGE PIT No.)				
CONCRETE HEADWALL WITH RIPRAP SCOUR PROTECTION				
STACKED ROCK HEADWALL WITH RIPRAP SCOUR PROTECTION				
OVERLAND FLOW PATH				
CATCHMENT DIRECTION				
EARTHBANK (LOW FLOW)				
SWALE				
ROOF WATER OUTLET TO KERB				
ROOF WATER CONNECTION TO REAR OF LINTEL				
BASIN FENCE				
BASIN BIO FILTER				

LEGEND - SERVICES

DESCRIPTION	PROPOSED	EXISTING	FUTURE
O/H ELECTRICAL LINE			
ELECTRICAL LINE			
ELECTRICAL PILLAR			
STREET LIGHT			
POWER POLE			
ELECTRICAL SUBSTATION			
WATER LINE			
WATER HYDRANT			
WATER STOP VALVE			
RECYCLE WATER			
COMMUNICATION LINE			
GAS LINE			
SEWER LINE			
SEWER RISING MAIN			
SEWER LINE CONCRETE ENCASED			
SEWER MAINTENANCE HOLE			
SEWER MS/TMS			
NBN LINE			
TELECOMS LINE			
FIBRE OPTIC LINE			
COMBINED SERVICES TRENCH			

LEGEND - PAVEMENT

DESCRIPTION	PROPOSED	EXISTING
ROAD		
TEMPORARY		
FOOTPATH		

LEGEND - SURVEY

DESCRIPTION	PROPOSED	EXISTING
TREES		
EXISTING TREES TO BE REMOVED (MUST BE CONCORDANT WITH ARBORIST REPORT)		

ABBREVIATIONS

RKG	ROLL KERB AND GUTTER
K&G	KERB AND GUTTER
KO	KERB ONLY
ES	EDGE STRIP
DD	DISH DRAIN
PR	PRAM RAMP
VC	VEHICULAR CROSSING
RW	RETAINING WALL
S.G.G.P.	STANDARD GRATED GULLY PIT
G.S.I.P.	GRATED SURFACE INLET PIT
JP	JUNCTION PIT
HW	HEADWALL
GPT	GROSS POLLUTANT TRAP
TOW	TOP OF WALL
BOW	BOTTOM OF WALL
TFSL	TOP FINISHED SURFACE LEVEL
BFSL	BOTTOM FINISHED SURFACE LEVEL
RCP	STEEL REINFORCED CONCRETE PIPE
RRJ	RUBBER RING JOINT
C1 or C2	PIPE CLASS
MH	MAINTENANCE HOLE
MS	MAINTENANCE SHAFT
TMS	TERMINAL MAINTENANCE SHAFT
RP	RODDING POINT
HYD	HYDRANT
SV	STOP VALVE
SAG	LOW POINT
CREST	HIGH POINT
PP	POWER POLE
ES	EDGE STRIP

1

H

25.05.23

ISSUED FOR DEVELOPMENT APPLICATION

S.Y.

N.M.

2

G

17.04.23

ISSUED FOR DEVELOPMENT APPLICATION

T.F.

T.L.

3

F

14.04.23

ISSUED FOR DEVELOPMENT APPLICATION

T.F.

N.M.

4

E

04.04.23

ISSUED FOR DEVELOPMENT APPLICATION

Z.Y.

T.L.

5

D

21.03.23

ISSUED FOR DEVELOPMENT APPLICATION

Z.Y.

T.L.

6

C

16.03.23

ISSUED FOR DEVELOPMENT APPLICATION

Z.Y.

W.C.

REV.

DATE

AMENDMENT DESCRIPTION

DES.

DRN.

Authorised for issue by:

Principal:

L.G.A.

Scale:

Datum:

Colonial Credits Pty. Ltd.

NORTHERN BEACHES COUNCIL

AS SHOWN

AHD

Project:

PROPOSED SUBDIVISION OF LOT 1 D.P.592091

20-22 MACPHERSON STREET, WARRIEWOOD

ABN 77 050 209 991 ACN 050 209 991 Suite 7.01, Level 7, 3 Rider Boulevard, Rhodes, NSW, 2138 PO Box 3220, Rhodes NSW 2138 Tel: (02) 9665-1855 reception@craigandrhodes.com.au www.craigandrhodes.com.au © Craig & Rhodes Pty Ltd

Drawing Title

LEGEND

C&R Ref.

Drawing Ref.

Revision

359-21

359-21C-DA-0003

H

DEVELOPMENT APPLICATION

DATE PRINTED: 26/05/2023 4:10:14 PM

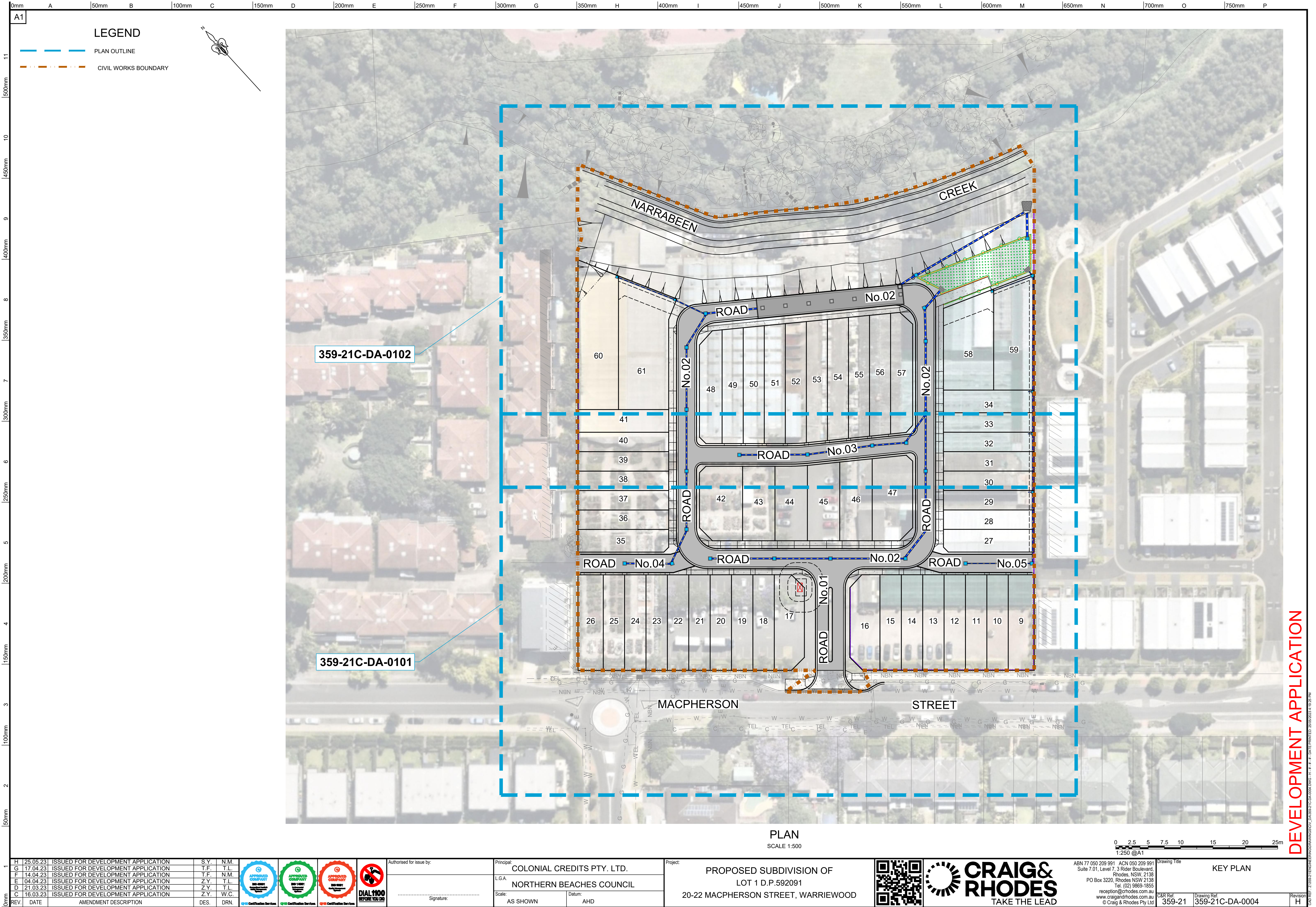

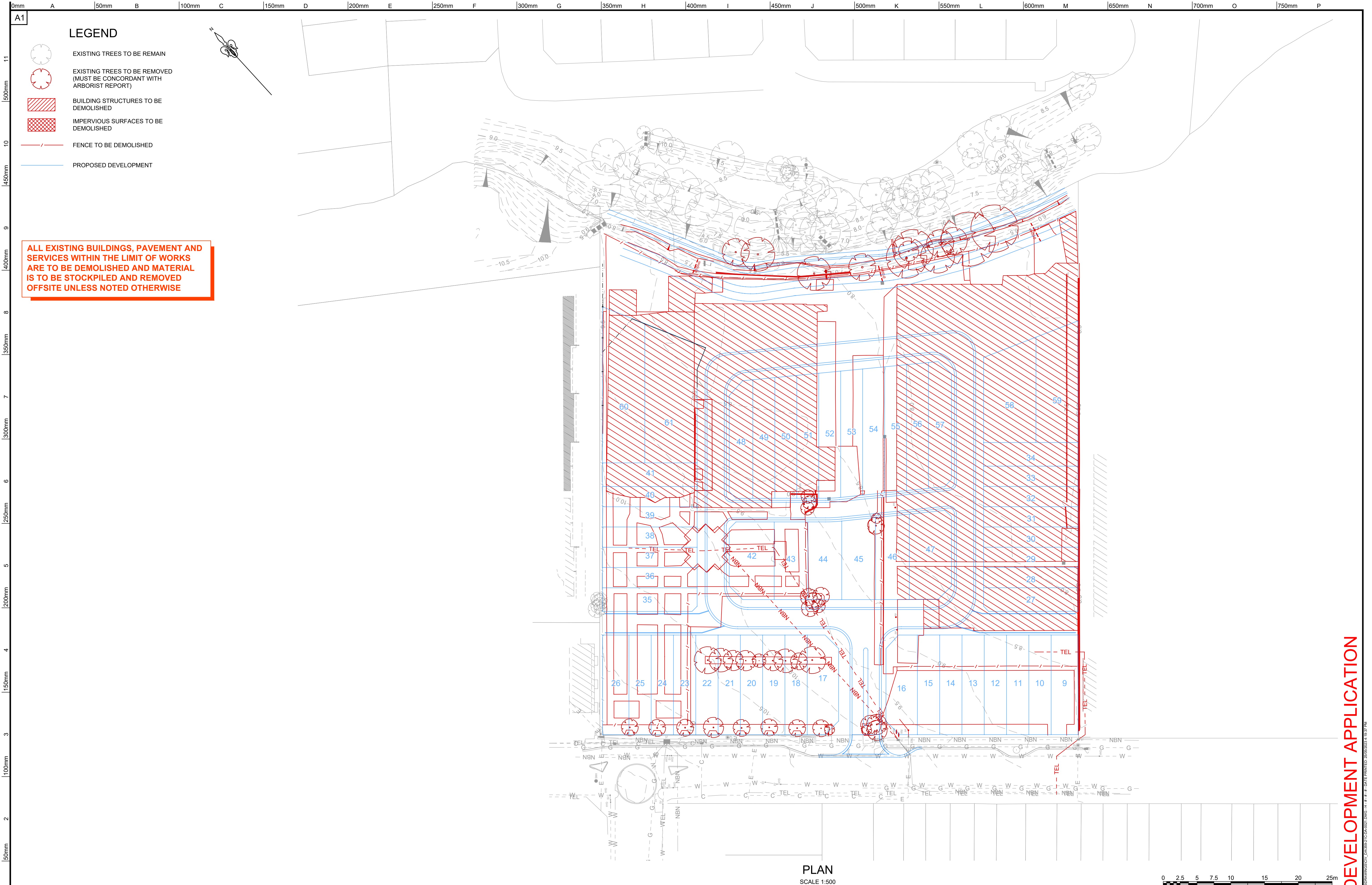

DEVELOPMENT APPLICATION

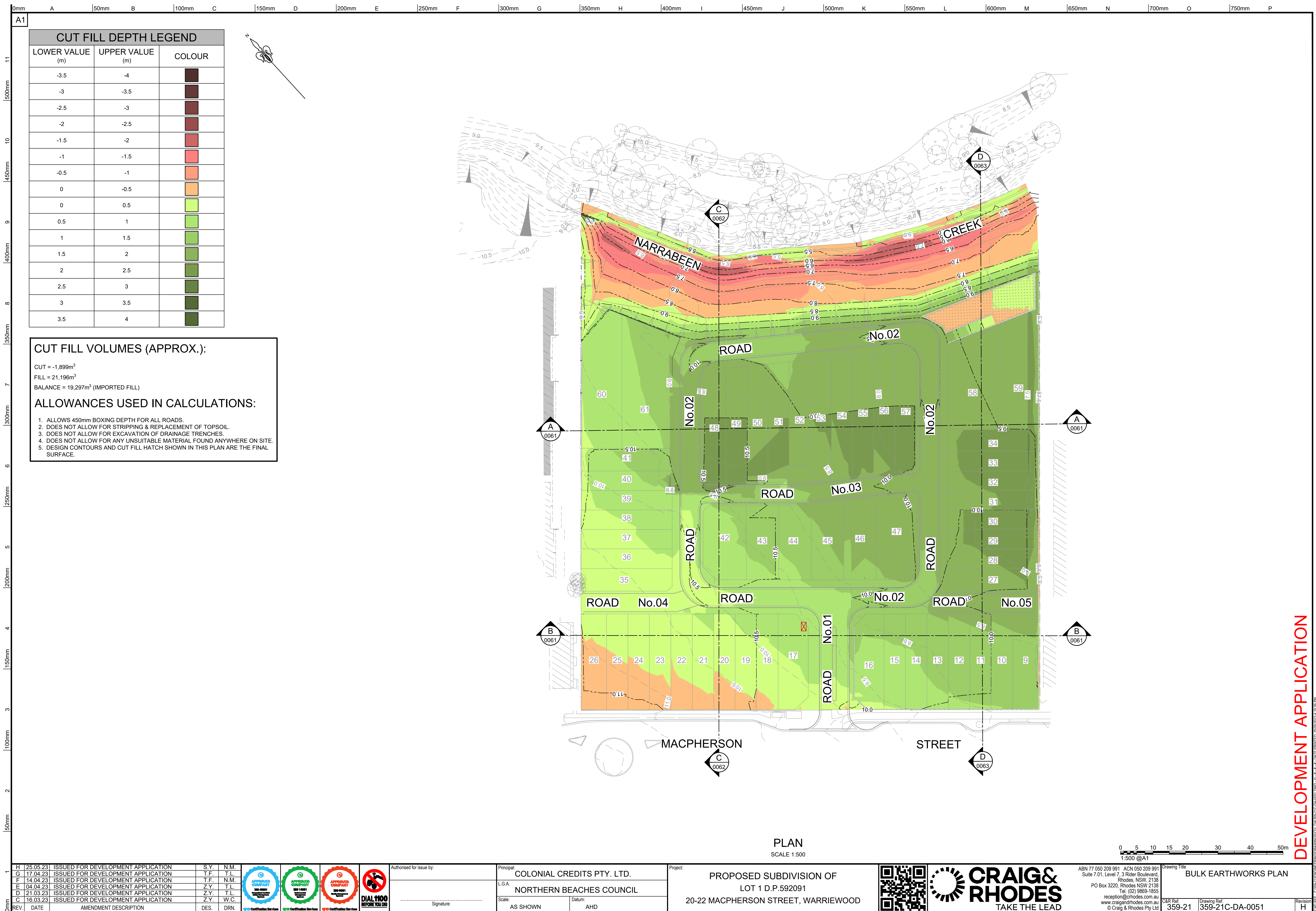



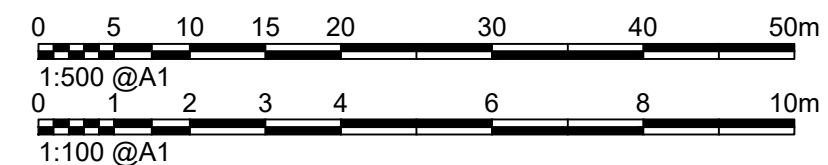
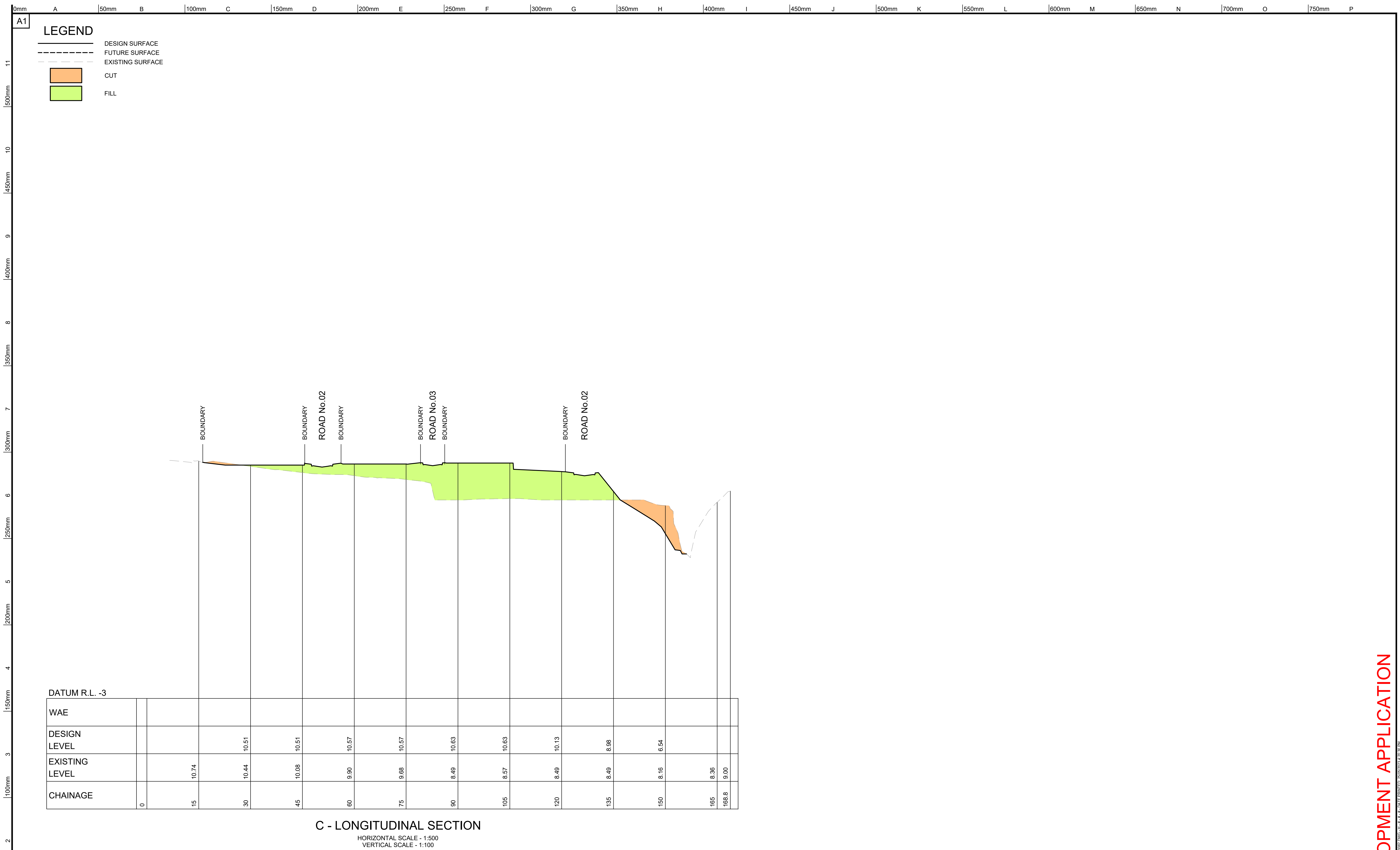





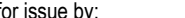

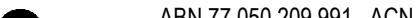

1

Onm

H	25.05.23	ISSUED FOR DEVELOPMENT APPLICATION	S.Y.	N.M.	   	Authorised for issue by: Signature:	Principal: COLONIAL CREDITS PTY. LTD. L.G.A. NORTHERN BEACHES COUNCIL	Project: PROPOSED SUBDIVISION OF LOT 1 D.P.592091 20-22 MACPHERSON STREET, WARRIEWOOD			ABN 77 050 209 991 ACN 050 209 991 Suite 7.01, Level 7, 3 Rider Boulevard, Rhodes NSW 2138 PO Box 3220, Rhodes NSW 2138 Tel. (02) 9689-1855 reception@crhodes.com.au www.craigandrhodes.com.au © Craig & Rhodes Pty Ltd	Drawing Title BULK EARTHWORKS SITE SECTIONS SHEET 2 OF 3	C&R Ref: 359-21	Drawing Ref: 359-21C-DA-0062	Revision H
G	17.04.23	ISSUED FOR DEVELOPMENT APPLICATION	T.F.	T.L.											
F	14.04.23	ISSUED FOR DEVELOPMENT APPLICATION	T.F.	N.M.											
E	04.04.23	ISSUED FOR DEVELOPMENT APPLICATION	Z.Y.	T.L.											
D	21.03.23	ISSUED FOR DEVELOPMENT APPLICATION	Z.Y.	T.L.											
C	16.03.23	ISSUED FOR DEVELOPMENT APPLICATION	Z.Y.	W.C.											
REV.	DATE	AMENDMENT DESCRIPTION	DES.	DRN.	  										
								AS SHOWN	AHD						

DEVELOPMENT APPLICATION

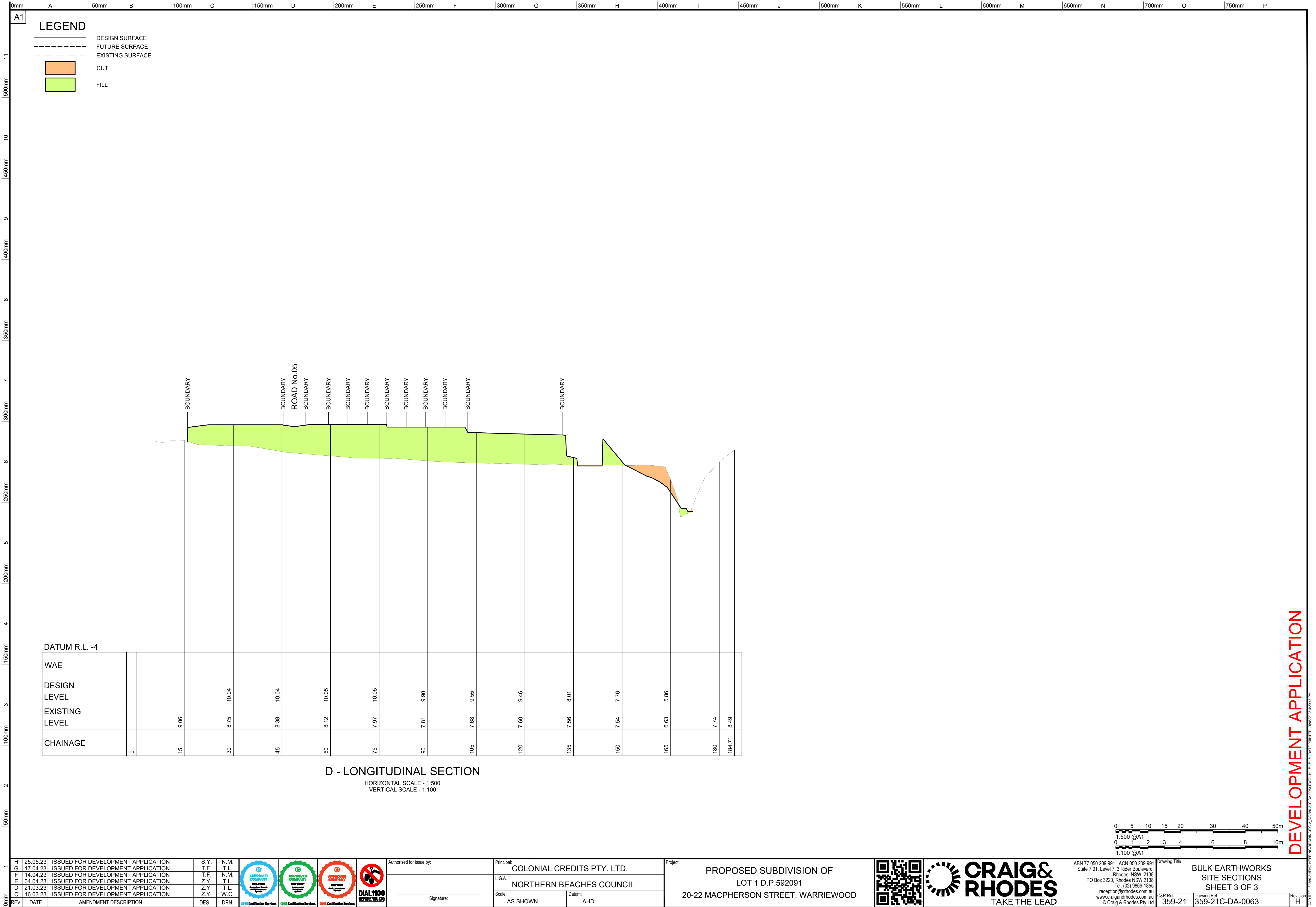

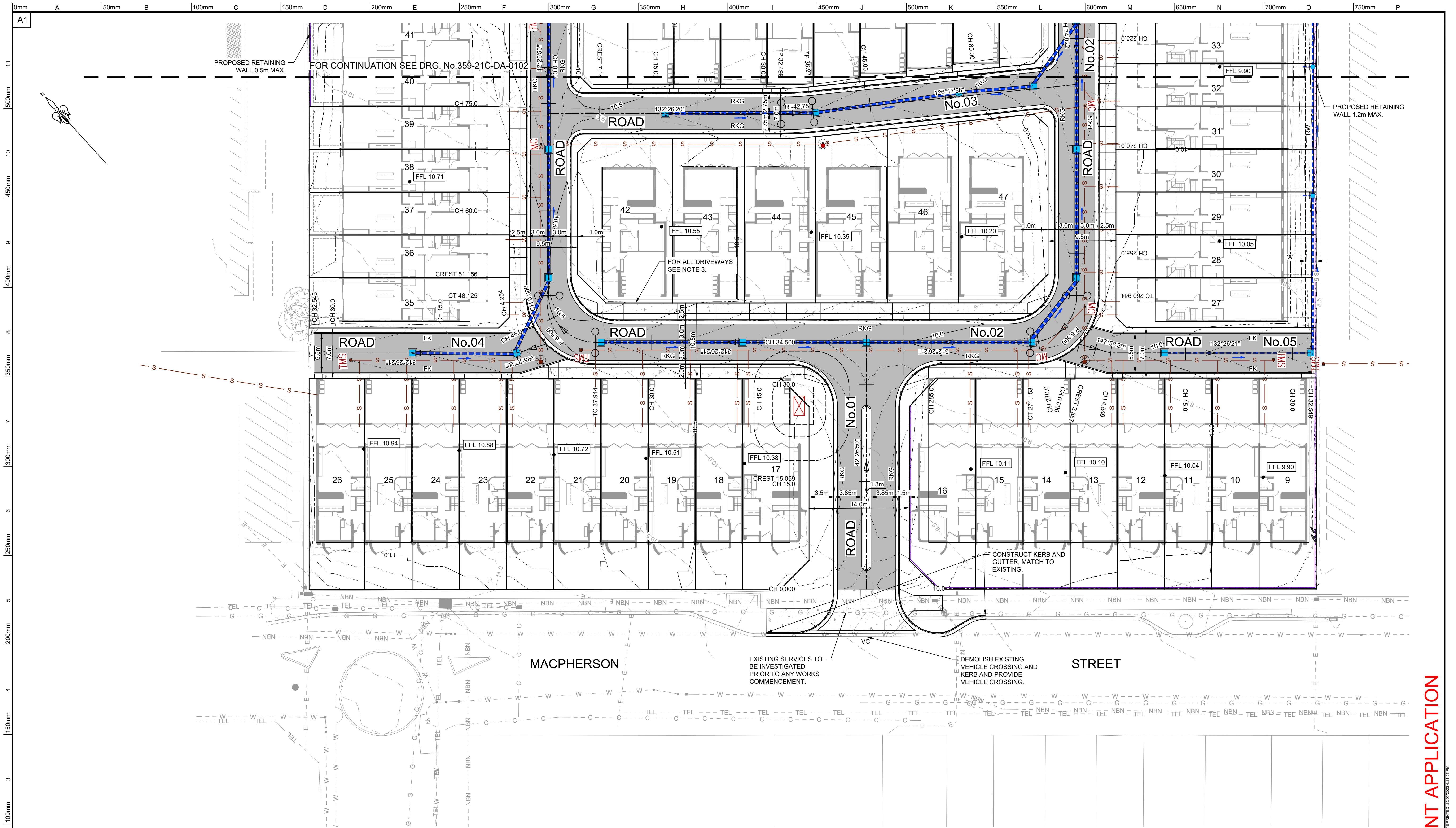

- NOTE:**
- 1. REFER TO DRG. No.0003 FOR LEGEND & ABBREVIATION
 - 2. REFER TO NORTHERN BEACHES COUNCIL FOR STANDARD DETAIL DRAWINGS.
 - 3. ALL DRIVEWAY LOCATIONS SHOWN ARE INDICATIVE ONLY.
 - 4. STORMWATER DRAINAGE EASEMENT SIZES:
"A" = 1.5m WIDE STORMWATER DRAINAGE EASEMENT
 - 5. PROPOSED SEWER AND WATER AND ELECTRIC SUBSTATION SHOWN INDICATIVE ONLY REFER TO APPROVED PLANS PRIOR TO CONSTRUCTION.

PLAN
SCALE 1:250

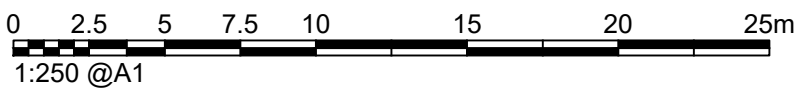

<div><div>1</div><table><tr><td>H</td><td>25.05.23</td><td>ISSUED FOR DEVELOPMENT APPLICATION</td><td>S.Y.</td><td>N.M.</td></tr><tr><td>G</td><td>17.04.23</td><td>ISSUED FOR DEVELOPMENT APPLICATION</td><td>T.F.</td><td>T.L.</td></tr><tr><td>F</td><td>14.04.23</td><td>ISSUED FOR DEVELOPMENT APPLICATION</td><td>T.F.</td><td>N.M.</td></tr><tr><td>E</td><td>04.04.23</td><td>ISSUED FOR DEVELOPMENT APPLICATION</td><td>Z.Y.</td><td>T.L.</td></tr><tr><td>D</td><td>21.03.23</td><td>ISSUED FOR DEVELOPMENT APPLICATION</td><td>Z.Y.</td><td>T.L.</td></tr><tr><td>C</td><td>16.03.23</td><td>ISSUED FOR DEVELOPMENT APPLICATION</td><td>Z.Y.</td><td>W.C.</td></tr><tr><td>REV.</td><td>DATE</td><td>AMENDMENT DESCRIPTION</td><td>DES.</td><td>DRN.</td></tr></table></div> <div><div></div><div>Authorised for issue by: Signature: _____</div><div><div>Principal: COLONIAL CREDITS PTY. LTD.</div><div>L.G.A. NORTHERN BEACHES COUNCIL</div><div>Scale: AS SHOWN</div><div>Datum: AHD</div></div><div><div>Project: PROPOSED SUBDIVISION OF LOT 1 D.P.592091 20-22 MACPHERSON STREET, WARRIEWOOD</div><div></div><div> TAKE THE LEAD</div><div><div>ABN 77 050 209 991 ACN 050 209 991 Suite 7.01, Level 7, 3 Rider Boulevard, Rhodes, NSW, 2138 PO Box 3220, Rhodes NSW 2138 Tel: (02) 9665-1855 reception@craigandrhodes.com.au www.craigandrhodes.com.au © Craig & Rhodes Pty Ltd</div><div>Drawing Title: ROAD AND DRAINAGE PLAN SHEET 1 OF 2</div><div>C&R Ref: 359-21</div><div>Drawing Ref: 359-21C-DA-0101</div><div>Revision: H</div></div></div></div>	H	25.05.23	ISSUED FOR DEVELOPMENT APPLICATION	S.Y.	N.M.	G	17.04.23	ISSUED FOR DEVELOPMENT APPLICATION	T.F.	T.L.	F	14.04.23	ISSUED FOR DEVELOPMENT APPLICATION	T.F.	N.M.	E	04.04.23	ISSUED FOR DEVELOPMENT APPLICATION	Z.Y.	T.L.	D	21.03.23	ISSUED FOR DEVELOPMENT APPLICATION	Z.Y.	T.L.	C	16.03.23	ISSUED FOR DEVELOPMENT APPLICATION	Z.Y.	W.C.	REV.	DATE	AMENDMENT DESCRIPTION	DES.	DRN.
H	25.05.23	ISSUED FOR DEVELOPMENT APPLICATION	S.Y.	N.M.																															
G	17.04.23	ISSUED FOR DEVELOPMENT APPLICATION	T.F.	T.L.																															
F	14.04.23	ISSUED FOR DEVELOPMENT APPLICATION	T.F.	N.M.																															
E	04.04.23	ISSUED FOR DEVELOPMENT APPLICATION	Z.Y.	T.L.																															
D	21.03.23	ISSUED FOR DEVELOPMENT APPLICATION	Z.Y.	T.L.																															
C	16.03.23	ISSUED FOR DEVELOPMENT APPLICATION	Z.Y.	W.C.																															
REV.	DATE	AMENDMENT DESCRIPTION	DES.	DRN.																															

DEVELOPMENT APPLICATION

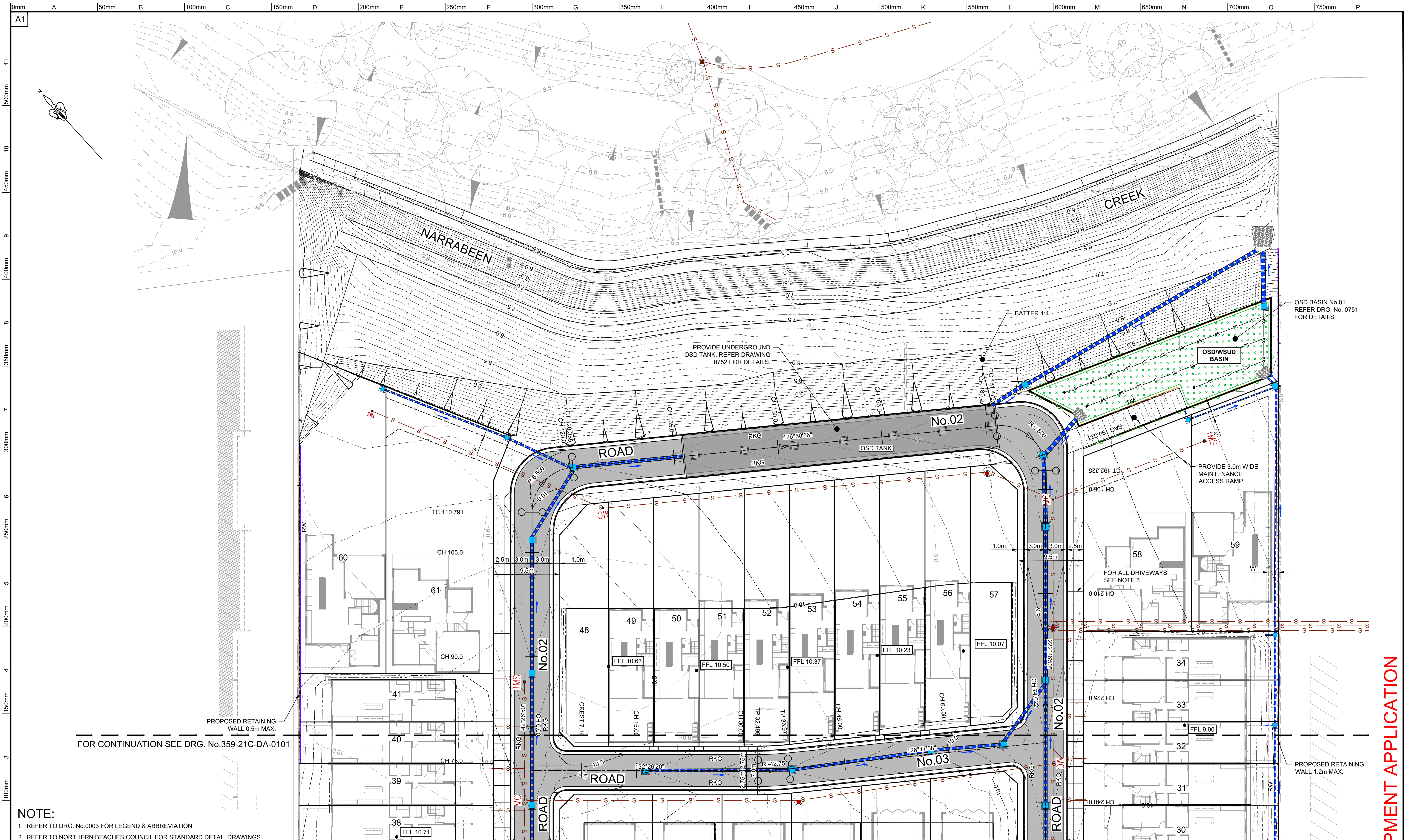

- NOTE:**
1. REFER TO DRG. No.0003 FOR LEGEND & ABBREVIATION
 2. REFER TO NORTHERN BEACHES COUNCIL FOR STANDARD DETAIL DRAWINGS.
 3. ALL DRIVEWAY LOCATIONS SHOWN ARE INDICATIVE ONLY.
 4. STORMWATER DRAINAGE EASEMENT SIZES:
"A" = 1.5m WIDE STORMWATER DRAINAGE EASEMENT
 5. PROPOSED SEWER AND WATER AND ELECTRIC SUBSTATION SHOWN INDICATIVE ONLY REFER TO APPROVED PLANS PRIOR TO CONSTRUCTION.

H 125.05.23 ISSUED FOR DEVELOPMENT APPLICATION S.Y. N.M.				Authorised for issue by:		Principal: COLONIAL CREDITS PTY. LTD.		Project: PROPOSED SUBDIVISION OF LOT 1 D.P.592091						ASN 77 050 209 991 ACN 050 209 991 Suite 7.01, Level 7, 3 Rider Boulevard, Rhodes, NSW, 2138 PO Box 3220, Rhodes NSW 2138 Tel: (02) 9665-1855 reception@craigandrhodes.com.au www.craigandrhodes.com.au © Craig & Rhodes Pty Ltd		Drawing Title: ROAD AND DRAINAGE PLAN SHEET 2 OF 2		Revision: H	
G 17.04.23 ISSUED FOR DEVELOPMENT APPLICATION T.F. T.L.				Signature:		L.G.A. NORTHERN BEACHES COUNCIL		20-22 MACPHERSON STREET, WARRIEWOOD				TAKE THE LEAD		C&R Ref: 359-21		Drawing Ref: 359-21C-DA-0102			
F 14.04.23 ISSUED FOR DEVELOPMENT APPLICATION T.F. N.M.																			
E 04.04.23 ISSUED FOR DEVELOPMENT APPLICATION Z.Y. T.L.																			
D 21.03.23 ISSUED FOR DEVELOPMENT APPLICATION Z.Y. T.L.																			
C 16.03.23 ISSUED FOR DEVELOPMENT APPLICATION Z.Y. W.C.																			
REV. DATE AMENDMENT DESCRIPTION DES. DRN.																			

DEVELOPMENT APPLICATION

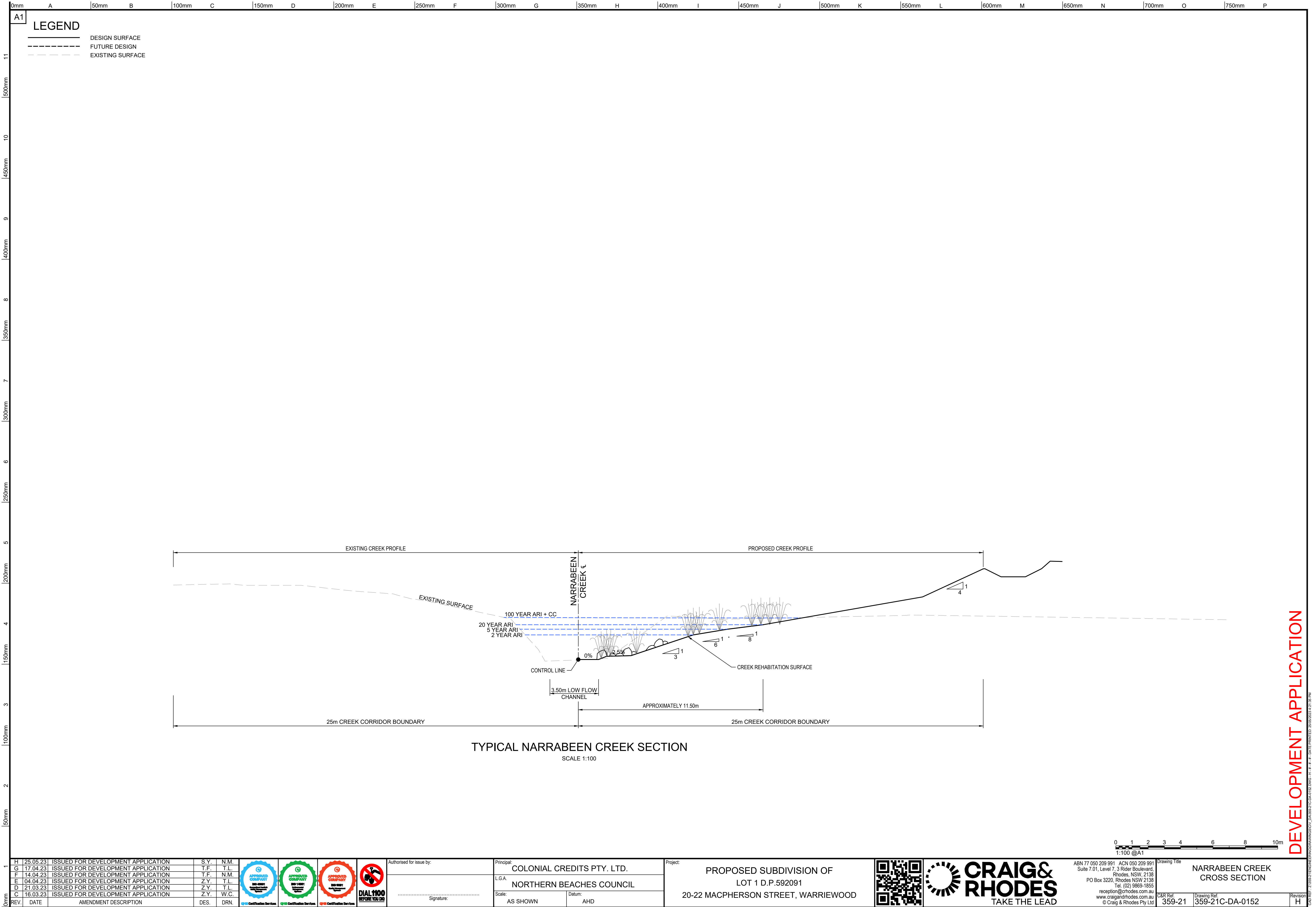

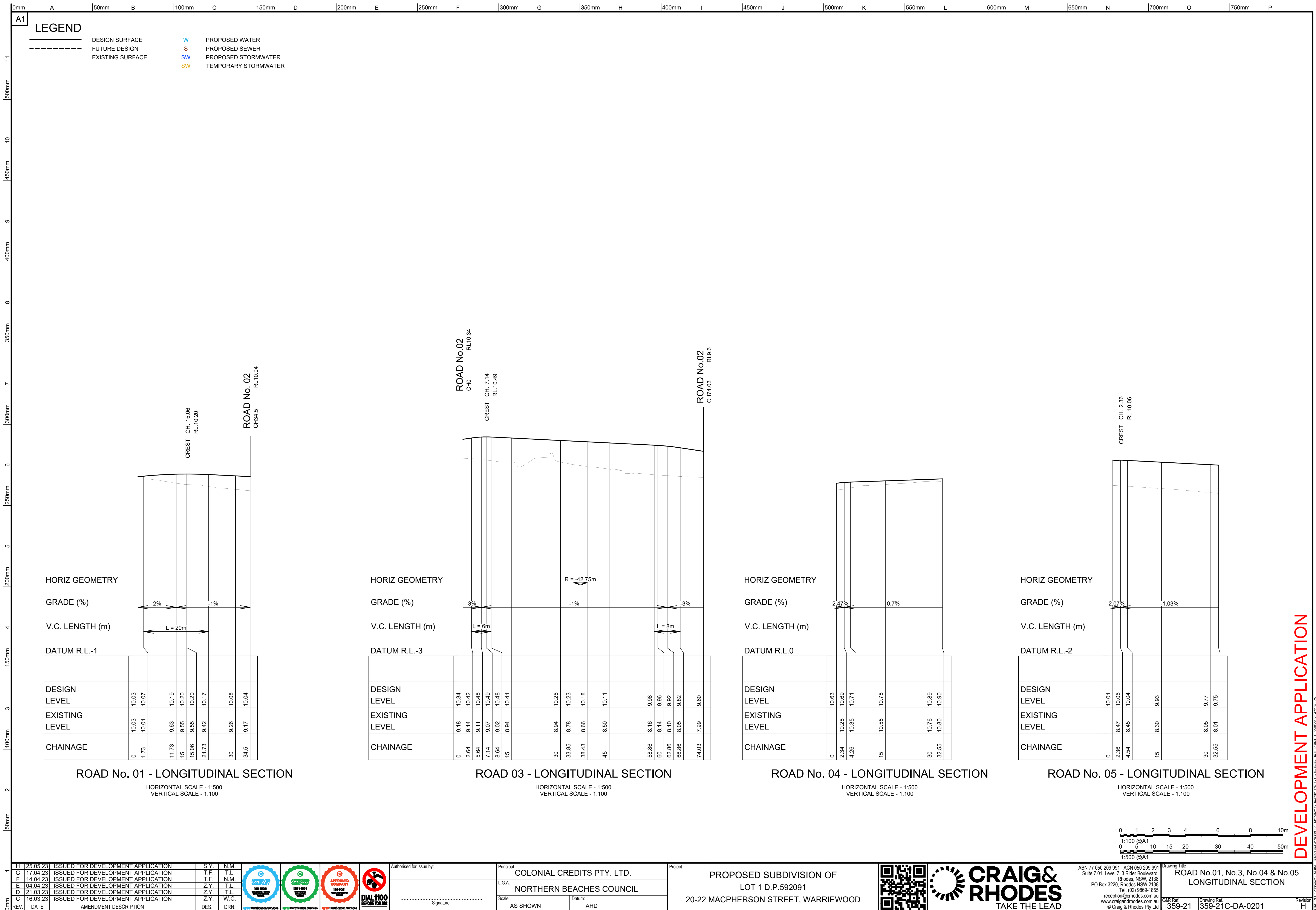

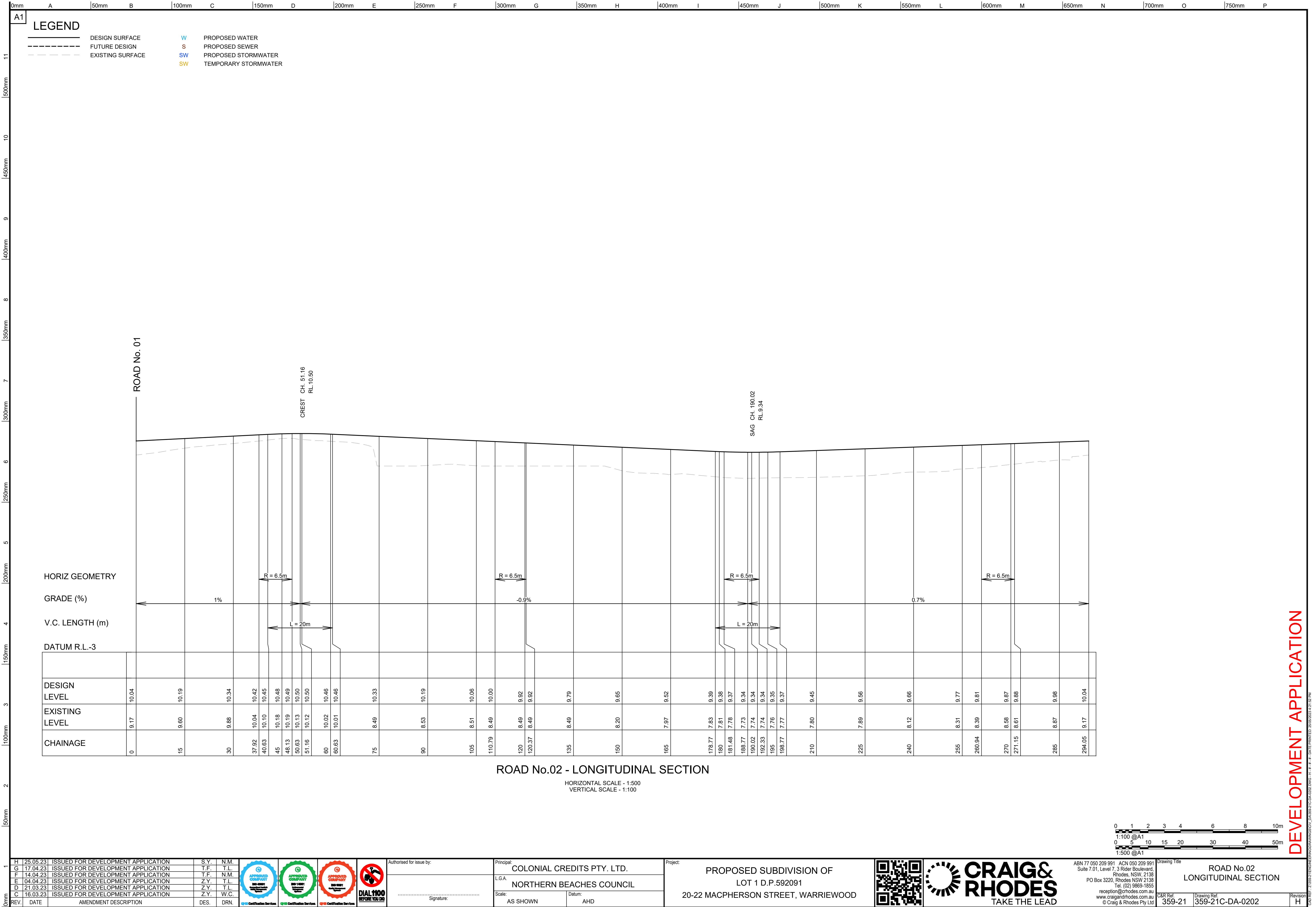

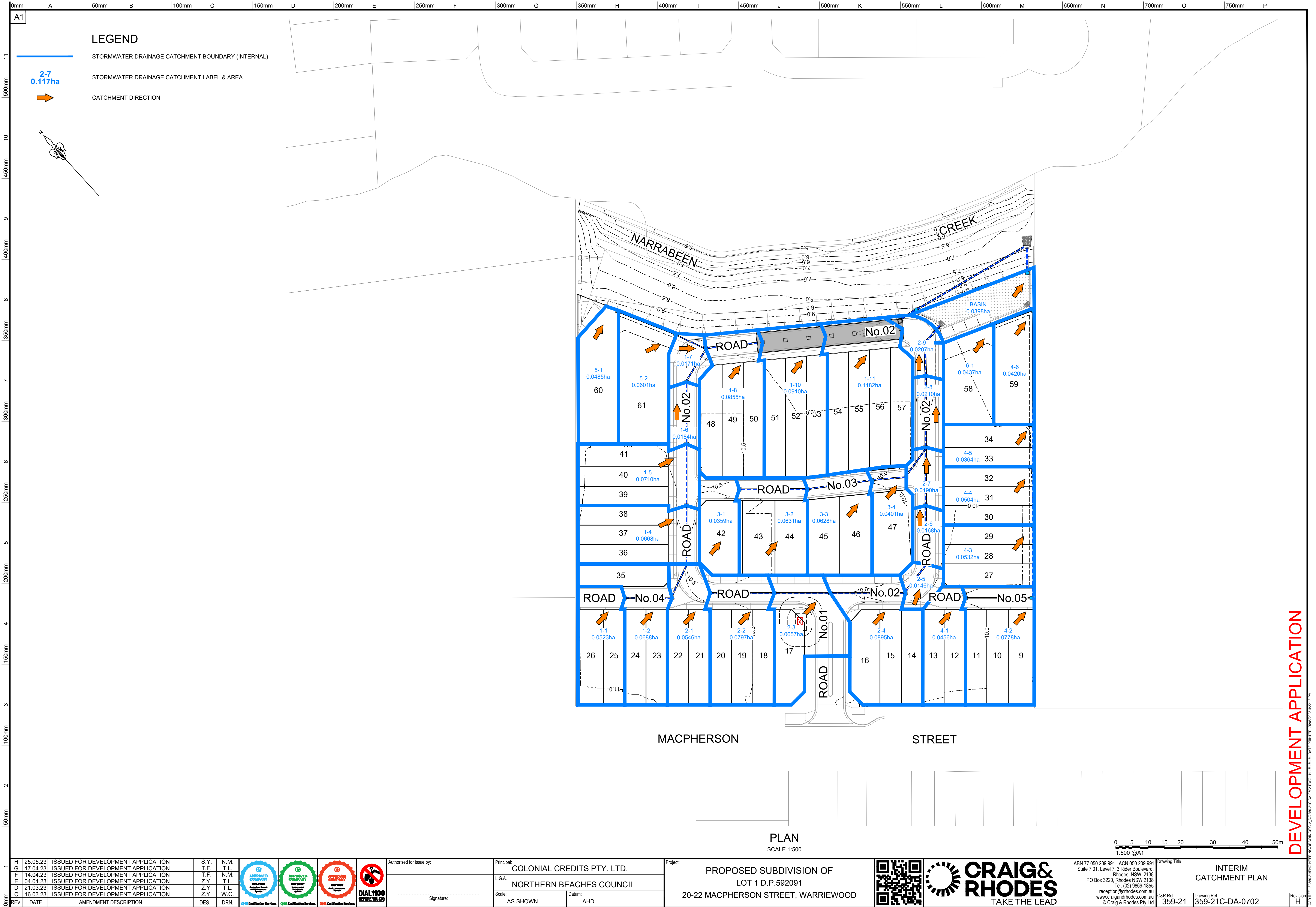

DEVELOPMENT APPLICATION

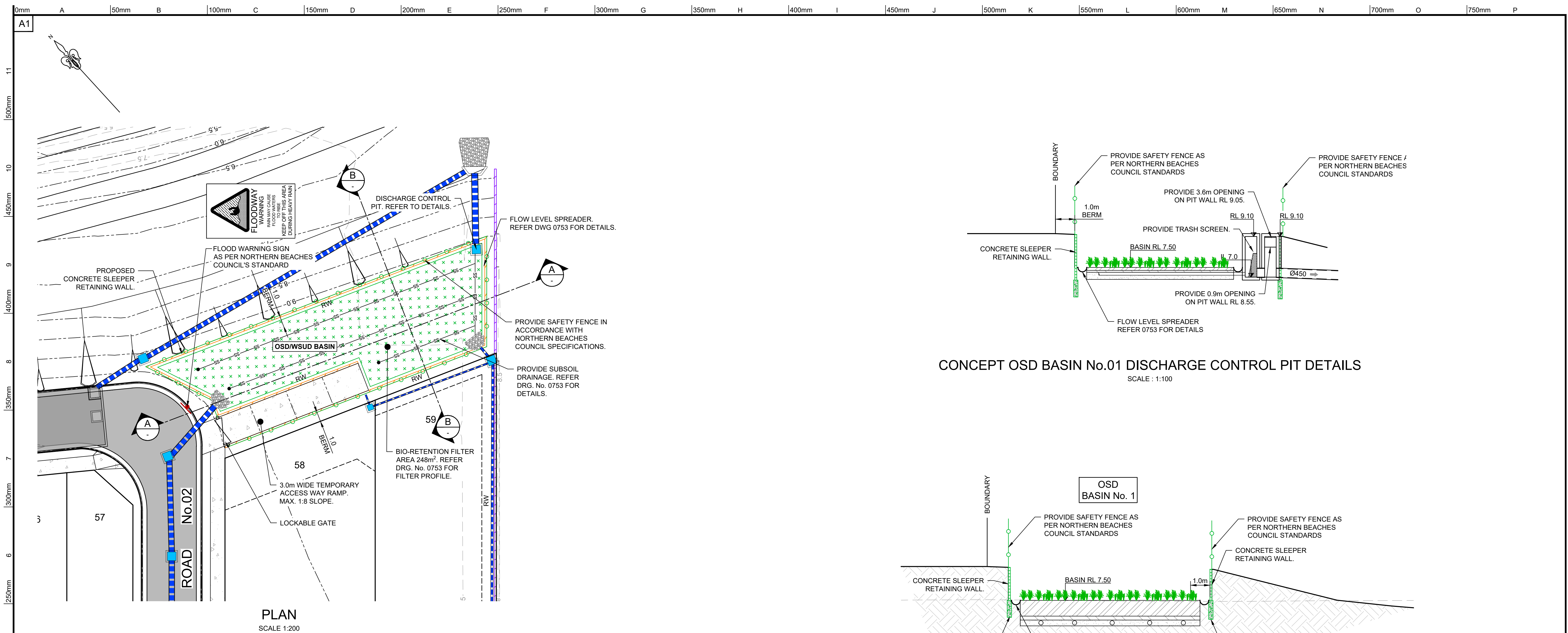

CATCHMENT DETAILS		
Development Catchment to Basin 1	0.972	ha
BASIN CHARACTERISTICS		
Bottom of Basin Level	7.50	mRL
Top of Berm Level	9.10	mRL
Total Depth	1.6	m
Total Basin Volume (Approximate)	470	m ³
BASIN OUTLETS		
Stage Discharge Orifice 1	1 x Ø 195	mm
Stage Discharge Weir 1 (0.9m Width)	8.55	mRL
Stage Discharge Weir 2 (3.6m Width)	9.05	mRL
Stage Discharge Pipe Outlet 2	1 x Ø450	mm
Emergency Spillway (5m Width)	9.10	mRL

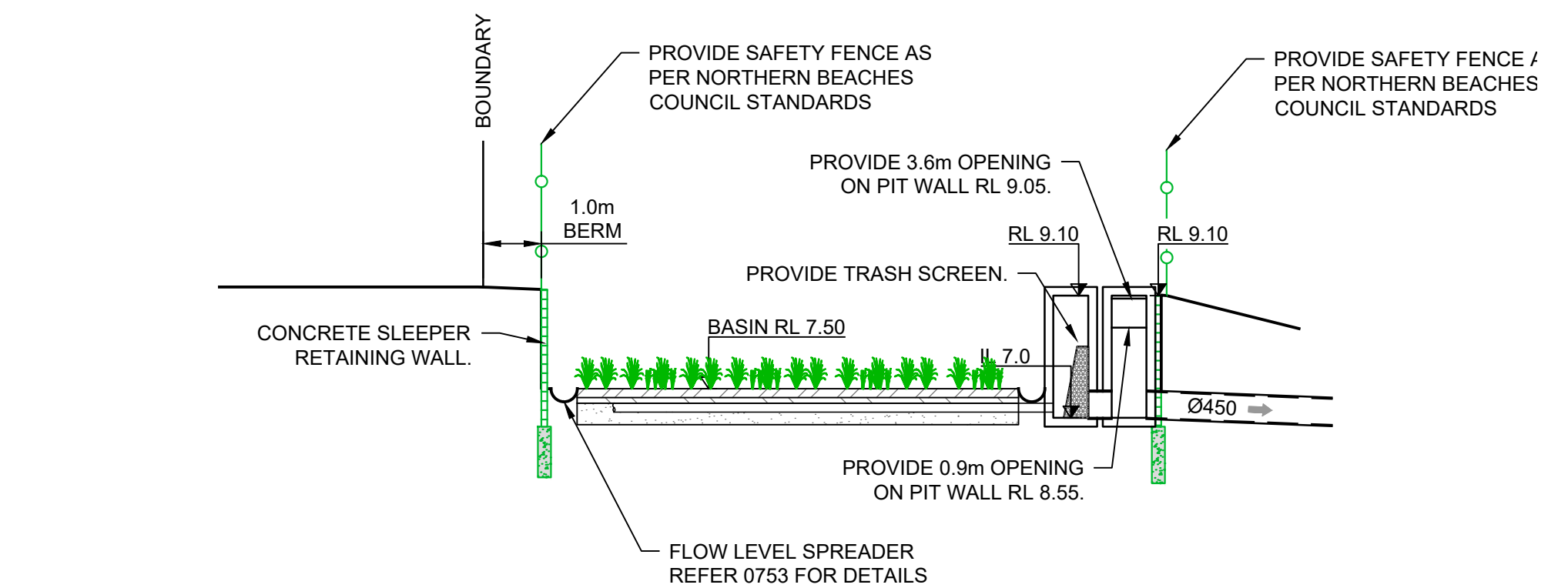

CONCEPT OSD BASIN No.01 DISCHARGE CONTROL PIT DETAILS

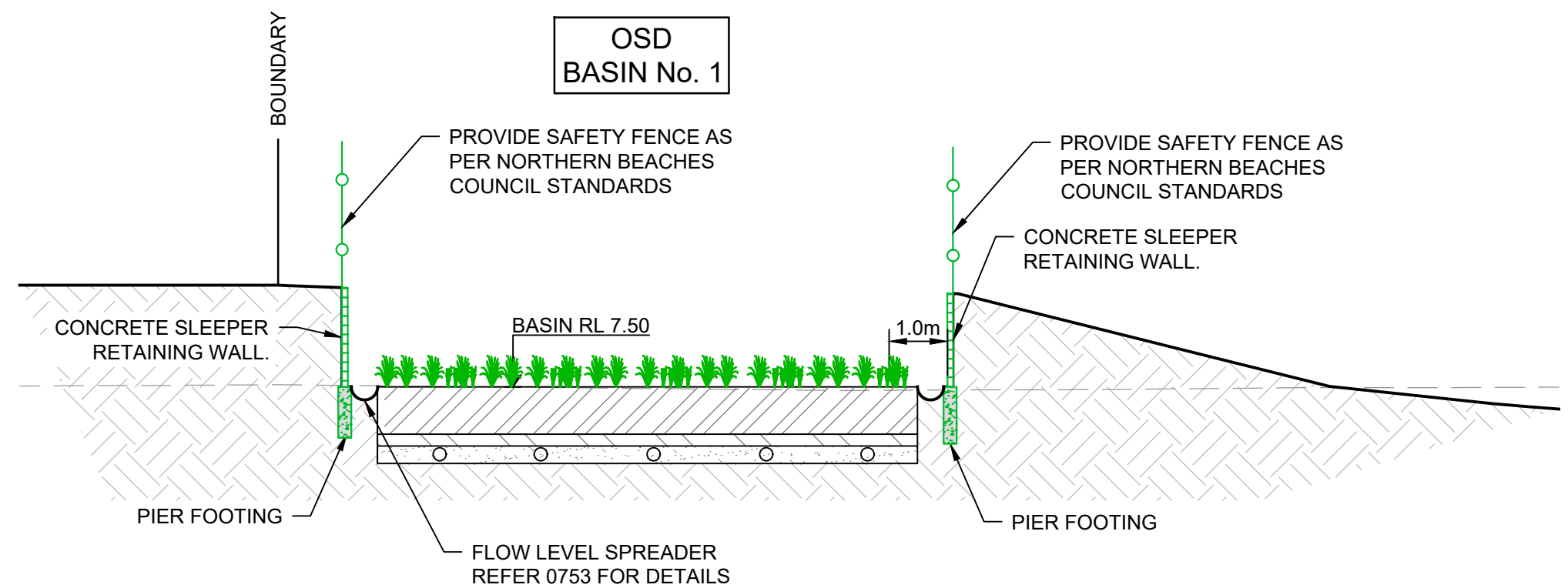



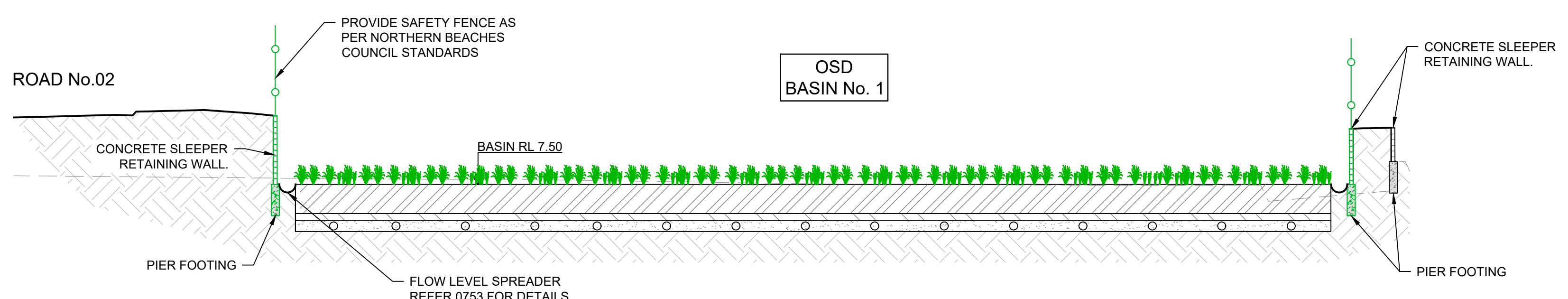

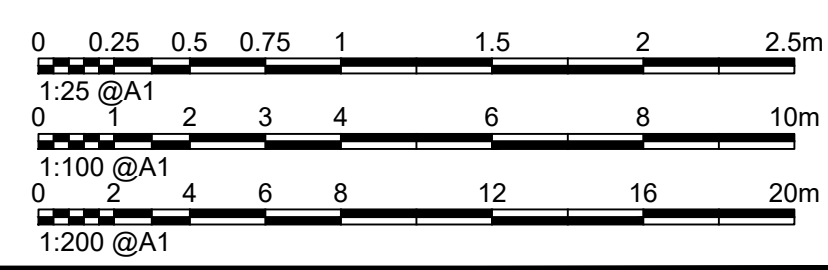

B SECTION
SCALE 1:100(H); 1:100(V)



A SECTION
- SCALE 1:100(H); 1:100(V)



Onm 1	H	25.05.23	ISSUED FOR DEVELOPMENT APPLICATION	S.Y.	N.M.	   	Authorised for issue by: Signature	Principal:	COLONIAL CREDITS PTY. LTD.		Project:	PROPOSED SUBDIVISION OF LOT 1 D.P.592091 20-22 MACPHERSON STREET, WARRIEWOOD		 	ABN 77 050 209 991 ACN 050 209 991 Suite 7.01, Level 7, 3 Rider Boulevard, Rhodes, NSW, 2138 PO Box 3320, Rhodes NSW 2138 Tel. (02) 9869-1855 reception@craighd.com.au www.craighd.com.au © Craig & Rhodes Pty Ltd		Drawing Title TEMPORARY OSD/WSUD BASIN No.1 PLAN AND SECTIONS		C&R Ref. 359-21	Drawing Ref. 359-21C-DA-0751	Revision H
	G	17.04.23	ISSUED FOR DEVELOPMENT APPLICATION	T.F.	T.L.			L.G.A.	NORTHERN BEACHES COUNCIL		Scale: AS SHOWN	Datum: AHD									
	F	14.04.23	ISSUED FOR DEVELOPMENT APPLICATION	T.F.	N.M.																
	E	04.04.23	ISSUED FOR DEVELOPMENT APPLICATION	Z.Y.	T.L.																
	D	21.03.23	ISSUED FOR DEVELOPMENT APPLICATION	Z.Y.	T.L.																
	C	16.03.23	ISSUED FOR DEVELOPMENT APPLICATION	Z.Y.	W.C.																
	REV	DATE	AMENDMENT DESCRIPTION	DES.	DRN.																

DEVELOPMENT APPLICATION

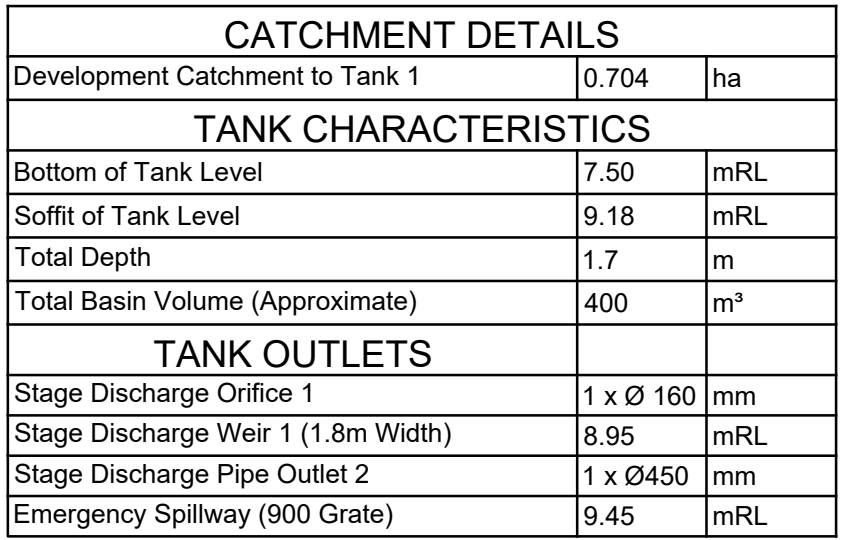



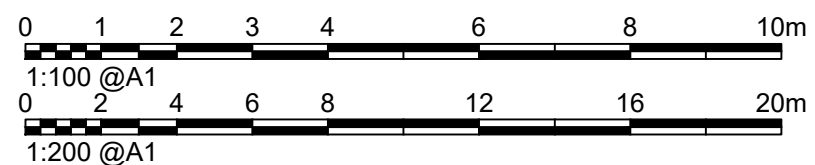
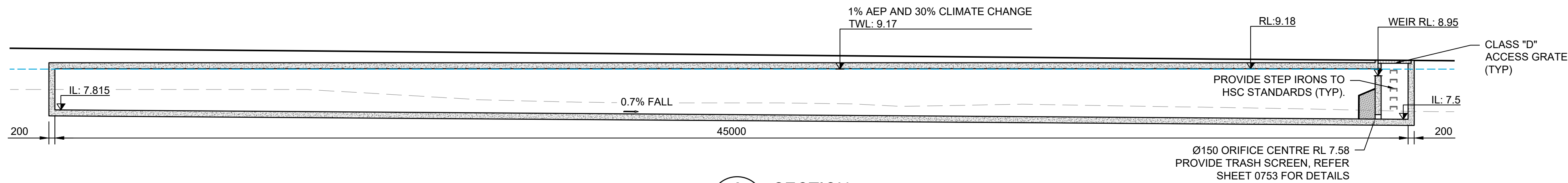

Pre vs Post Site Discharge Comparison				
AEP	Pre-Development Flow	Post-Development Flow - Attenuated	Basin 1 Top Water Level	Tank 1 Top Water Level
(%)	(m3/s)	(m3/s)	(m AHD)	(m AHD)
50	0.106	0.105	7.89	8.00
20	0.222	0.107	8.51	8.37
10	0.309	0.179	8.68	8.59
5	0.408	0.250	8.74	8.73
2	0.538	0.390	8.83	9.00
1	0.662	0.509	8.88	9.05
5%+CC	0.573	0.539	8.88	9.07
1%+CC	0.896	0.893	9.02	9.17

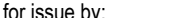

1

Onm

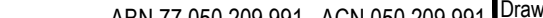
H	25.05.23	ISSUED FOR DEVELOPMENT APPLICATION	S.Y.	N.M.	<div><div><div></div><div></div><div></div><div></div></div></div>	Authorised for issue by:	Principal:	Project:	<div><div></div><div></div></div>	<div>ABN 77 050 209 991 ACN 050 209 991 Suite 7.01, Level 7, 3 Rider Boulevard, Rhodes, NSW, 2138 PO Box 3220, Rhodes NSW 2138 Tel. (02) 9869-1855 reception@crhodes.com.au www.craigandrhodes.com.au © Craig & Rhodes Pty Ltd</div>	<div>Drawing Title OSD TANK PLAN AND SECTION</div>	<div>C&R Ref. 359-21</div>	<div>Drawing Ref. 359-21C-DA-0752</div>	<div>Revision H</div>	
G	17.04.23	ISSUED FOR DEVELOPMENT APPLICATION	T.F.	T.L.		Colonial Credits Pty. Ltd.	Proposed Subdivision of							Drawing 1 file
F	14.04.23	ISSUED FOR DEVELOPMENT APPLICATION	T.F.	N.M.				L.G.A.							LOT 1 D.P.592091
E	04.04.23	ISSUED FOR DEVELOPMENT APPLICATION	Z.Y.	T.L.				NORTHERN BEACHES COUNCIL							20-22 MACPHERSON STREET, WARRIEWOOD
D	21.03.23	ISSUED FOR DEVELOPMENT APPLICATION	Z.Y.	T.L.				Scale:							AS SHOWN
C	16.03.23	ISSUED FOR DEVELOPMENT APPLICATION	Z.Y.	W.C.				Datum:							AHD
REV.	DATE	AMENDMENT DESCRIPTION	DES.	DRN.		Signature:									

DEVELOPMENT APPLICATION

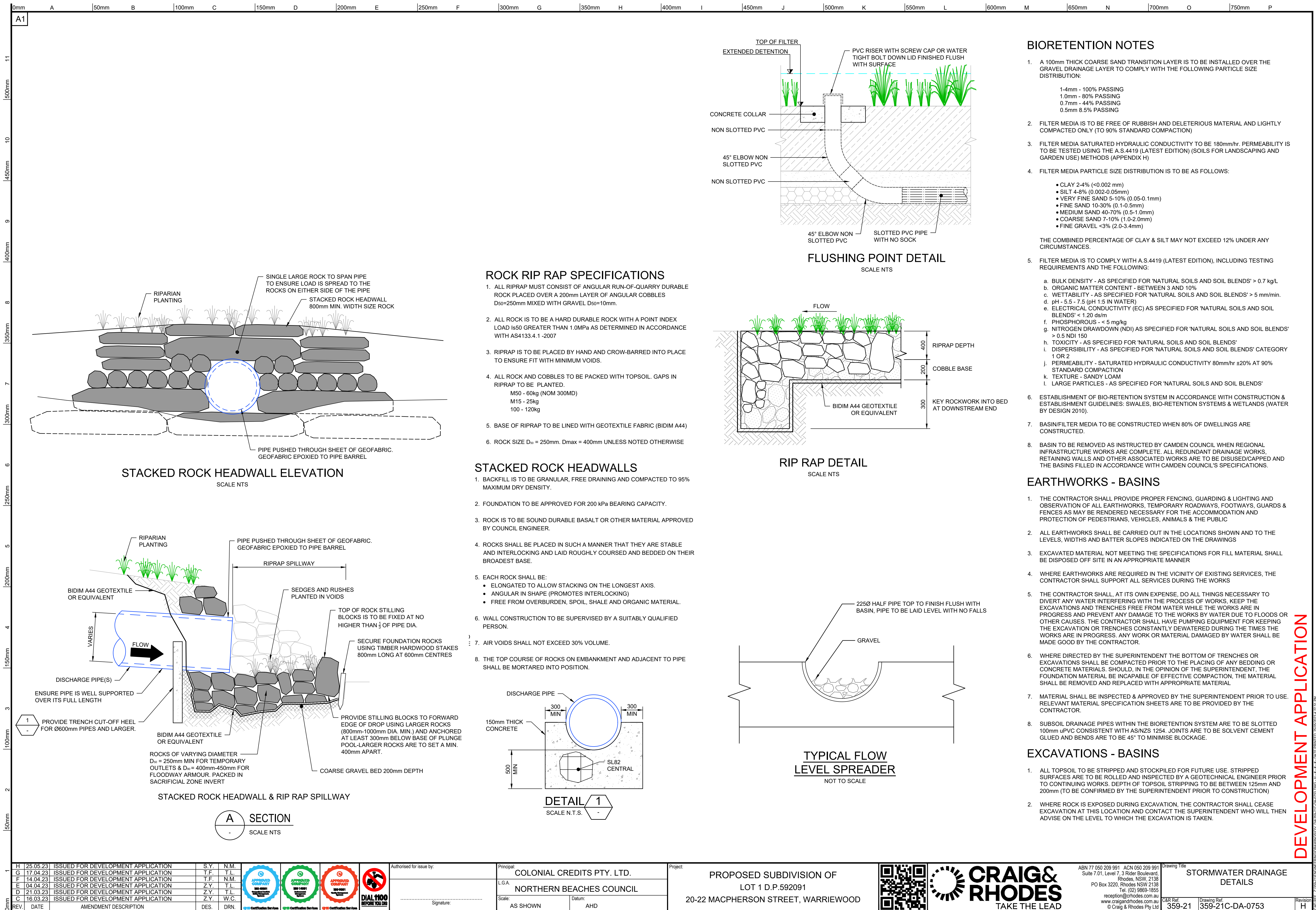

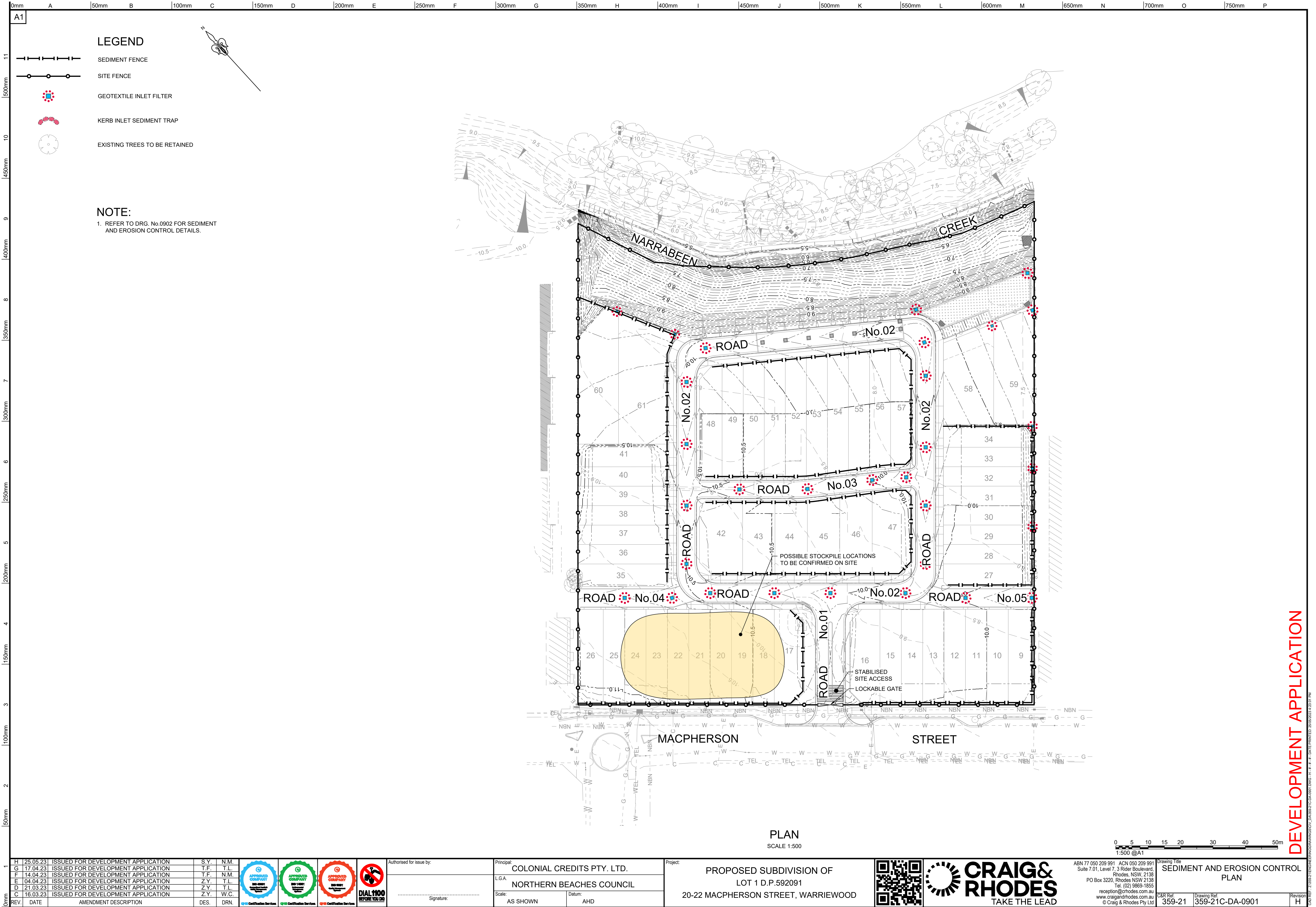

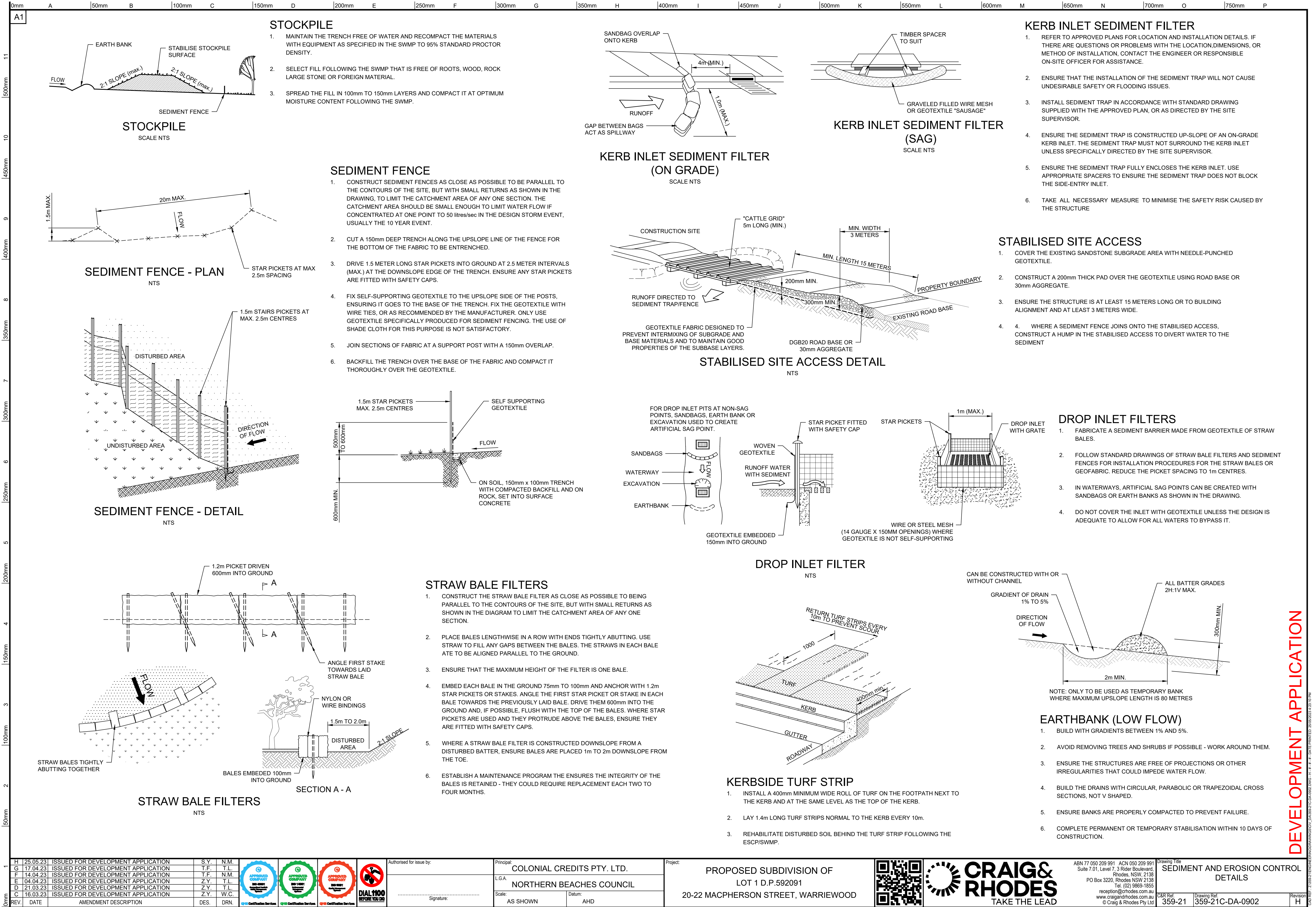

DEVELOPMENT APPLICATION

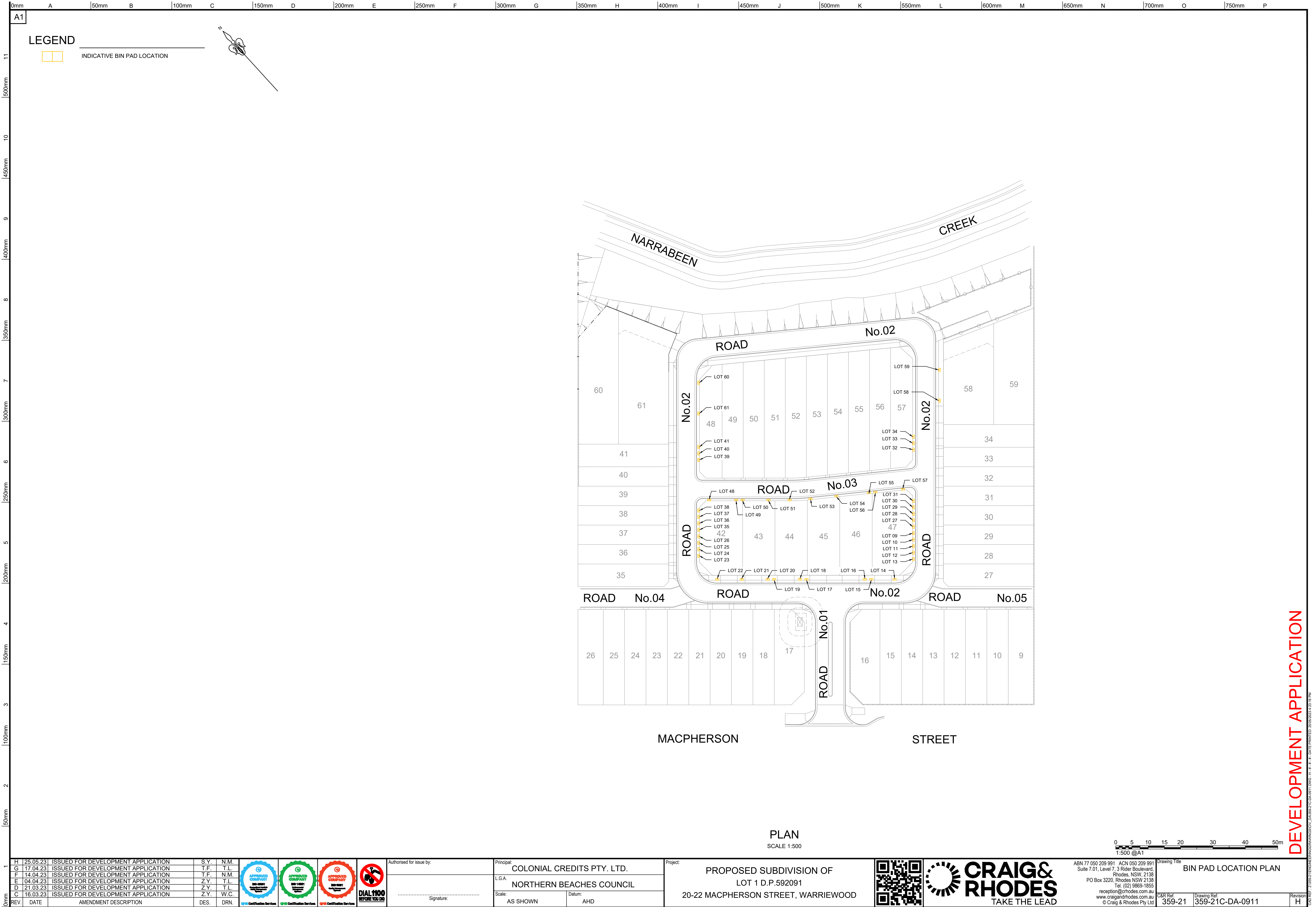

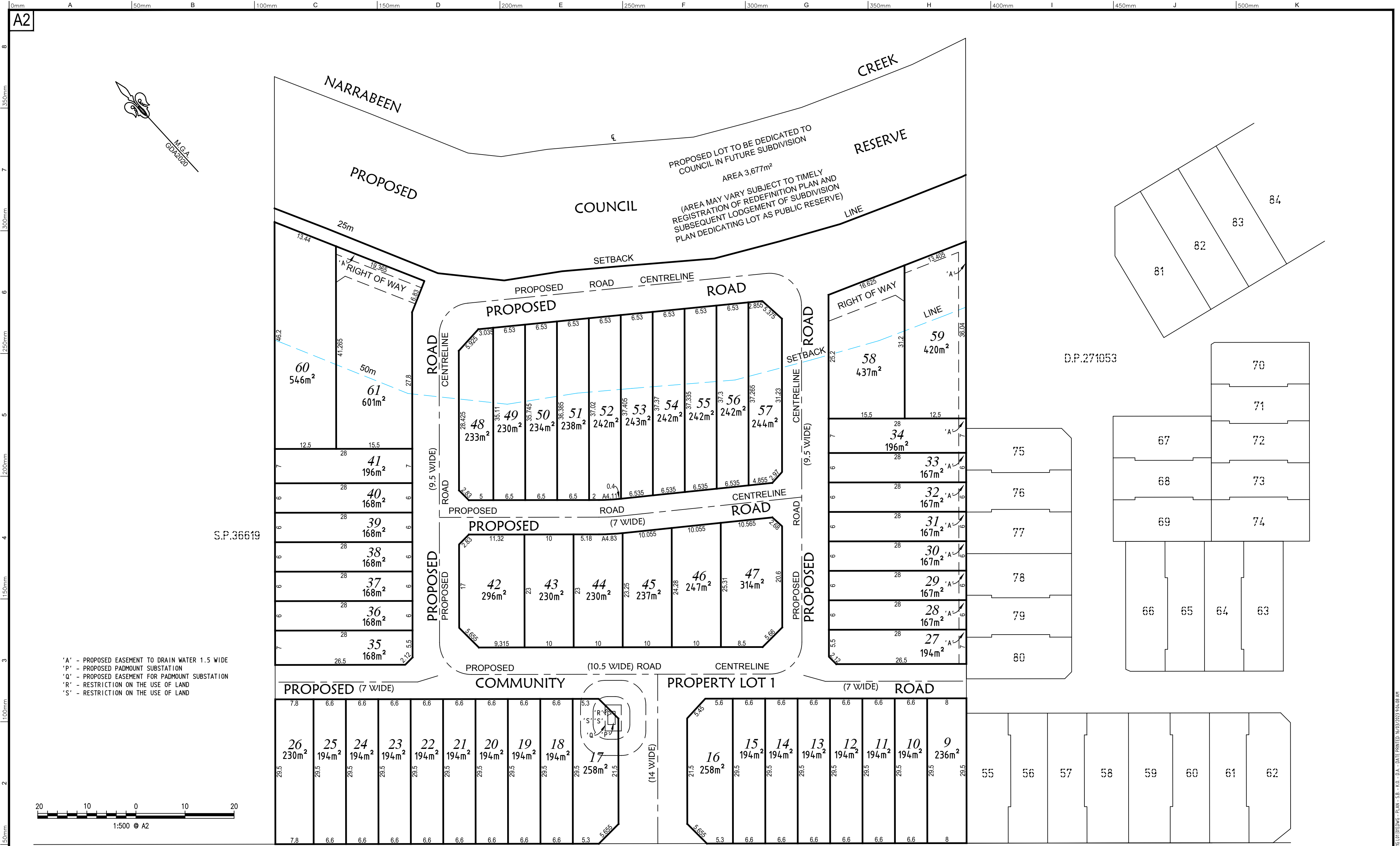

AMEND. No.: 01

DATE: 15/03/2023

DETAILS: LOT No. AMENDED AND STAGING PLAN ADDED

AMEND. No.: 00

DATE: 07/03/2023

DETAILS: ORIGINAL ISSUE

BEFORE YOU DIG

ISO 45001

ISO 14001

ISO 9001

Project:

PROPOSED SUBDIVISION OF
LOT 1 IN D.P.592091
MACPHERSON STREET, WARRIEWOOD

Principal:
BMN PROPERTY

Scale
1:500

Cal's
S.B.

Date
7/03/2023

Drawn.
K.O.

Council Ref.
L.G.A. NORTHERN BEACHES

Proj.Man.
D.A.

Client Ref.

TAKE THE LEAD

ABN 77 050 209 991 ACN 050 209 991
Suite 701, Level 7, 3 Rider Boulevard,
Rhodes, NSW, 2138
PO Box 3220, Rhodes NSW 2138
Tel. 9869-1855
reception@crrhodes.com.au
www.craigandrhodes.com.au
© Craig & Rhodes

Our Ref.
359-21

Dwg File Ref. [Rev] - Sheet Ref.
359-21G L01 [01]
- PLAN

CAD REF: 21359-21 SURVEY PLANS LOT CALCULATION 359-21G L01 (DWDWG - PLAN - S.B. - A.C. - D.A. - DATE PRINTED: 16/03/2023 09:48 AM)

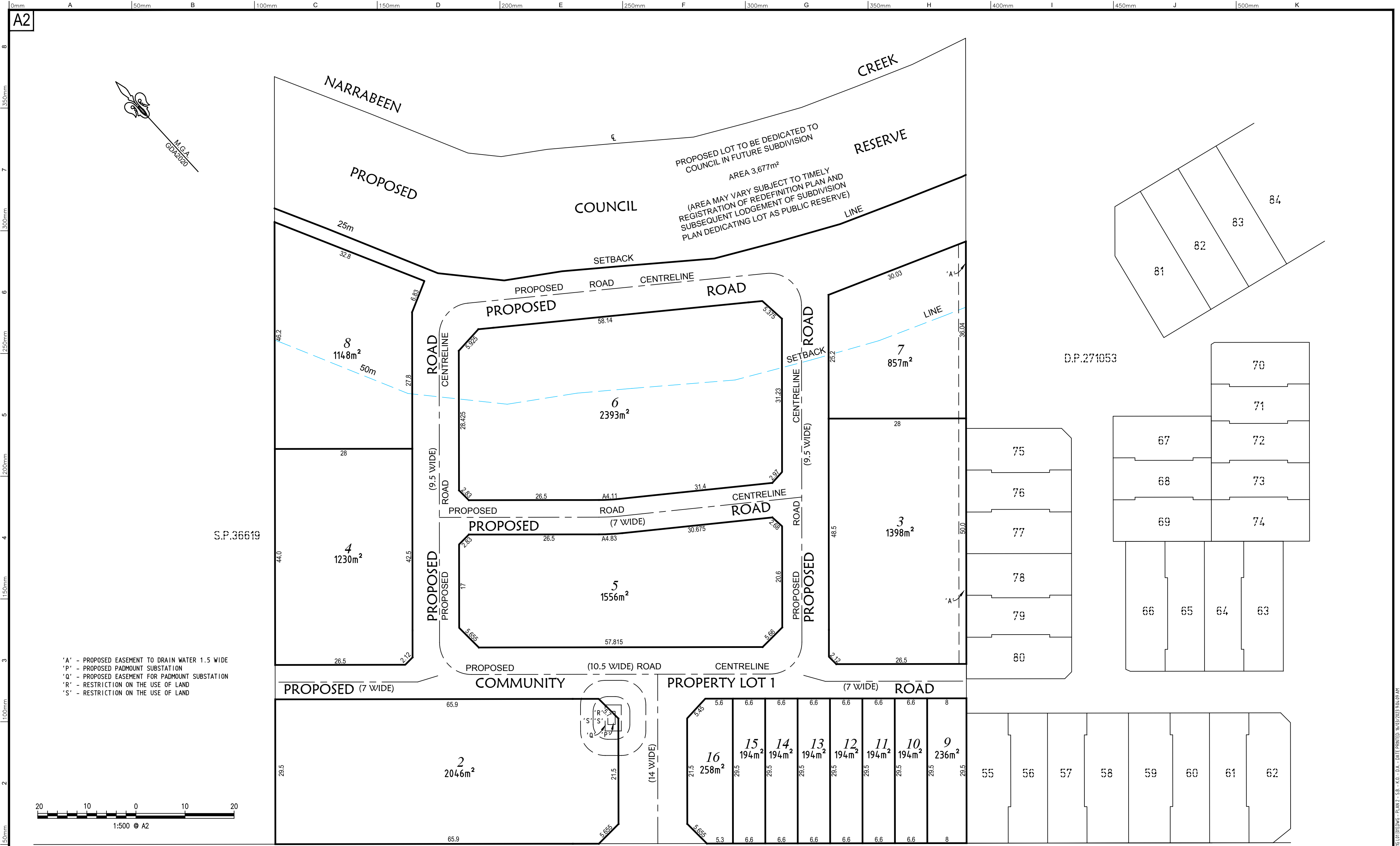

1

0mm

20

10

0

10

20

1:500

© A2

DIAL 1100

BEFORE YOU DIG

APPROVED COMPANY

ISO 45001

Occupational Health and Safety

APPROVED COMPANY

ISO 14001

Environmental Management

APPROVED COMPANY

ISO 9001

Quality Management

Certification Services

Certification Services

Certification Services

Project:

PROPOSED SUBDIVISION OF

LOT 1 IN D.P.592091

MACPHERSON STREET, WARRIEWOOD

Principal:

BMN PROPERTY

Scale

1:500

Date

7/03/2023

Council Ref.

L.G.A. NORTHERN BEACHES

Calc's

S.B.

Drawn.

K.O.

Proj.Man.

D.A.

Client Ref.

CRAIG & RHODES

TAKE THE LEAD

ABN 77 050 209 991

ACN 050 209 991

Suite 701, Level 7, 3 Rider Boulevard,

Rhodes, NSW, 2138

PO Box 3220, Rhodes NSW 2138

Tel. 9869-1855

reception@crrhodes.com.au

www.craigandrhodes.com.au

© Craig & Rhodes

Our Ref.

359-21

Dwg File Ref. [Rev] - Sheet Ref.

359-21G L01 [01]

- PLAN 2

CAD REF: 21359-21 SURVEY PLANS LOT CALCULATION 359-21 G L01 D01 DWG - PLAN 2 - S.B. - K.O. - D.A. - DATE PRINTED: 8/03/2023 9:44:09 AM