



STREET VIEW



LOCATION VIEW



AERIAL MAP

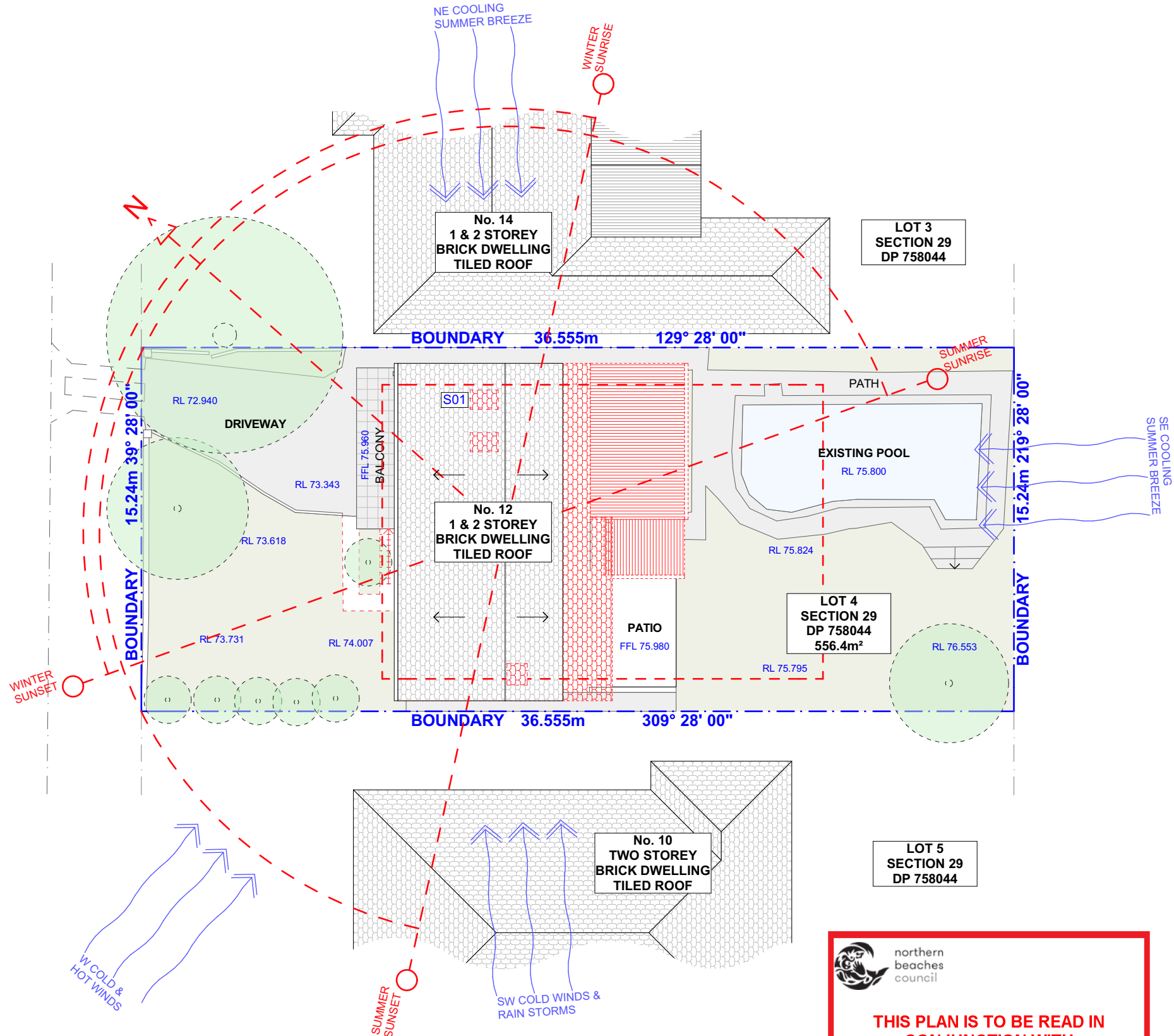

 northern beaches council

THIS PLAN IS TO BE READ IN CONJUNCTION WITH THE CONDITIONS OF DEVELOPMENT CONSENT

DA2020/0701

NOTE: BUSHFIRE PRONE LAND, REFER TO TABLE ON NOTATION PAGE

NOTE: ALL DEMOLISHED ELEMENTS TO ENG. SPECIFICATIONS AND AS. 2601 - 2001



ACTION PLANS

m: 0426 957 518
e: operations@actionplans.com.au
w: www.actionplans.com.au

REV.	DATE	COMMENTS	DRWN
A	05/10/2018	INITIAL DESIGN PLAN	DLR
B	23/11/2018	FIRST DESIGN AMENDMENT	DLR
C	01/04/2019	DA REVIEW SET	AJF

NOTES

This drawing is the copyright of Action Plans and not be altered, reproduced or transmitted in any form or by any means in part or in whole with the written permission of Action Plans.

All levels and dimensions are to be checked and verified on site prior to commencement of any work, making of shop drawings or fabrication of components.

Do no scale on drawings. Use figured dimensions.

LEGEND

LANDSCAPING

PAVING

WALLS

DEMOLISHED

 EXISTING METAL ROOF

 EXISTING TILED ROOF

 PROPOSED METAL ROOF

 PROPOSED TILE ROOF

CLIENT

BEN & LEIGHANNE FARMER

PROJECT ADDRESS

12 HEATHCLIFF CRES,
BALGOWLAH HEIGHTS,
NSW, 2093

DRAWING NO.

DA02

DATE

Wednesday, 25
September 2019

DRAWING NAME

SITE ANALYSIS

SCALE

1:200 @A3



ACTION PLANS

m: 0426 957 518
e:operations@actionplans.com.au
w: www.actionplans.com.au

REV.	DATE	COMMENTS	DRWN
A	05/10/2018	INITIAL DESIGN PLAN	DLR
B	23/11/2018	FIRST DESIGN AMENDMENT	DLR
C	01/04/2019	DA REVIEW SET	AJF

NOTES

This drawing is the copyright of Action Plans and not be altered, reproduced or transmitted in any form or by any means in part or in whole with the written permission of Action Plans.
All levels and dimensions are to be checked and verified on site prior to commencement of any work, making of shop drawings or fabrication of components.
Do no scale on drawings. Use figured dimensions.

LEGEND

	LANDSCAPING		EXISTING METAL ROOF
	PAVING		EXISTING TILED ROOF
	WALLS		PROPOSED METAL ROOF
	DEMOLISHED		PROPOSED TILE ROOF

CLIENT

BEN & LEIGHANNE FARMER

PROJECT ADDRESS

12 HEATHCLIFF CRES,
BALGOWLAH HEIGHTS,
NSW, 2093

DRAWING NO.

DA03

DATE

Wednesday, 25
September 2019

DRAWING NAME

SITE / ROOF / SEDIMENT
EROSION / WASTE
MANAGEMENT / STORMWATER
CONCEPT PLAN

SCALE

1:200 @A3

NOTE: BUSHFIRE PRONE LAND, REFER TO TABLE ON NOTATION PAGE

HEATHCLIFF CRESENT

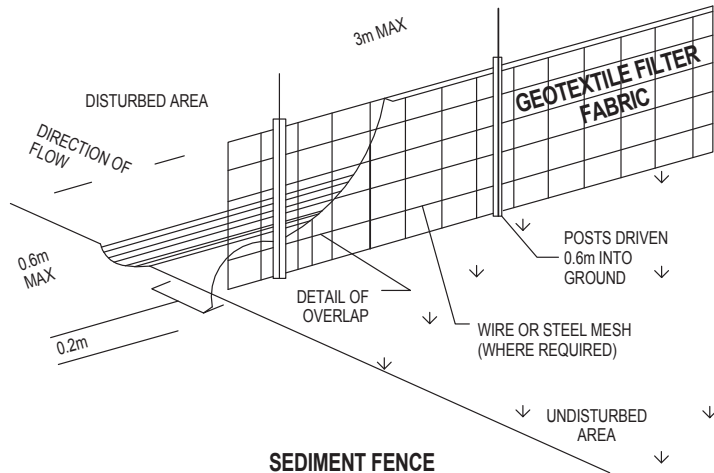
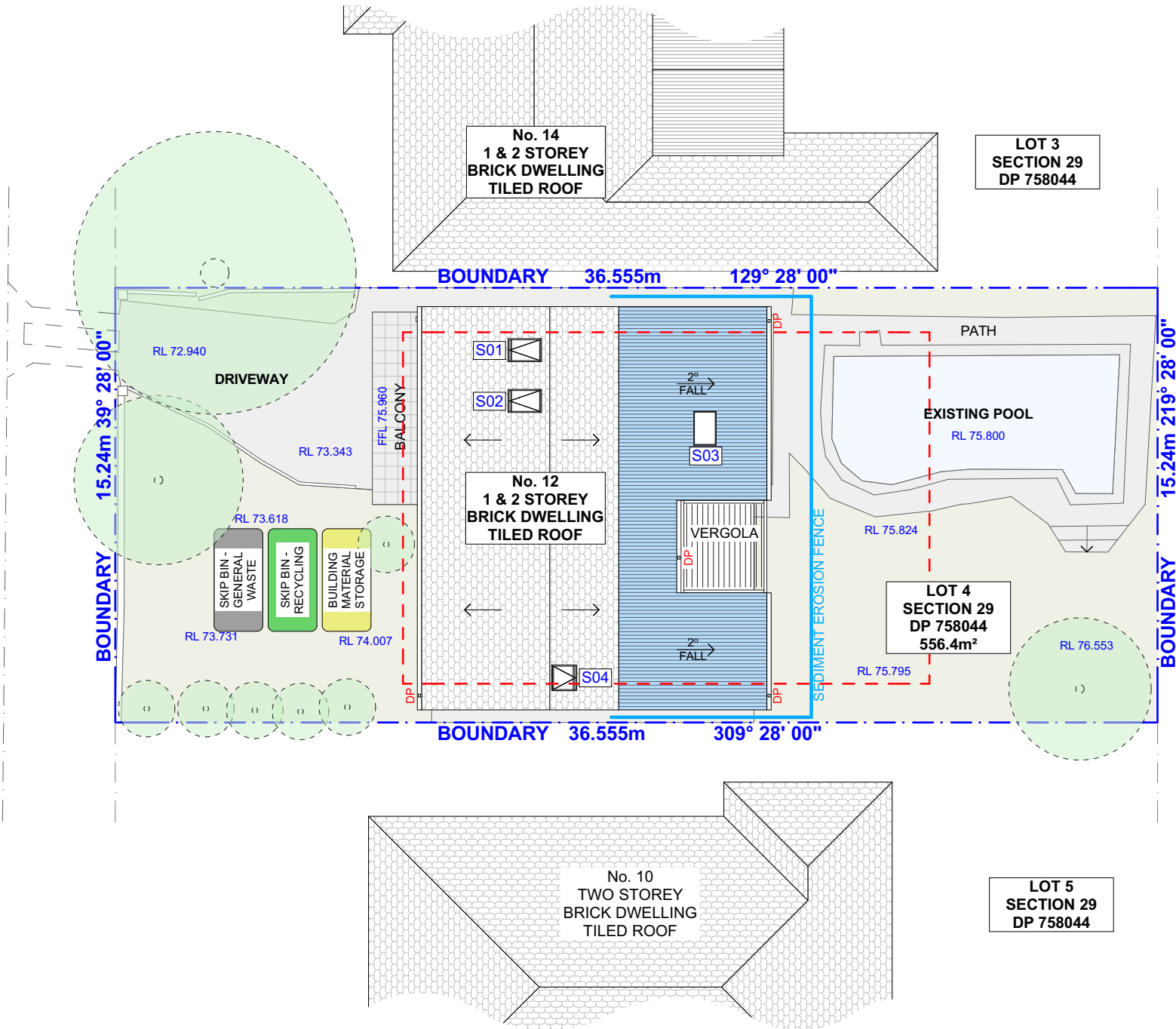

DUST CONTROL :
TO REDUCE DUST GENERATED BY WIND ACTION, THE REMOVAL OF THE TOP SOIL IS TO BE MINIMISED. TO PREVENT DUST GENERATION, WATERING DOWN OF THE SITE, ESPECIALLY DURING THE MOVEMENT OF MACHINERY IS REQUIRED. WHERE EXCAVATING INTO ROCK, KEEP THE SURFACE MOIST TO MINIMISE DUST. CONSTRUCT A GRAVEL ENTRY/EXIT POINT USING BLUE METALAND RESTRICT ALL VEHICLE MOVEMENTS WITHIN THE SITE TO A MINIMUM. ENSURE WIND BREAKS, SUCH AS EXISTING FENCES ARE MAINTAINED DURING THE CONSTRUCTION PHASE UNTIL NEW LANDSCAPING IS PROVIDED OR REINSTATED. PREVENT DUST BY COVERING STOCKPILES

SEDIMENT NOTE :
1. ALL EROSION AND SEDIMENT CONTROL MEASURES TO BE INSPECTED AND MAINTAINED DAILY BY THE SITE MANAGER.
2. MINIMISE DISTURBED AREAS, REMOVE EXCESS SOIL FROM EXCAVATEDAREA AS SOON AS POSSIBLE.
3. ALL MATERIAL STOCKPILE TO BE CLEAR FROM DRAINS, GUTTERS AND FOOTPATHS, OR WITHIN SEDIMENT FENCE AREA.
4. DRAINAGE TO BE CONNECTED TO STORMWATERAS SOON AS POSSIBLE. IF STORED ON SITE, IT MUST BE FILTERED BEFORE RELEASING INTO STORMWATER SYSTEM OR WATERWAYS.
5. ROADS AND FOOTPATHS TO BE SWEEPED DAILY.

STOCKPILES :
ALL STOCKPILES ARE TO BE KEPT ON-SITE WHERE POSSIBLE. ANY MATERIALS PLACED ON THE FOOTPATHS OR NATURE STRIPS REQUIRE COUNCIL'S PERMISSION.
ALL STOCKPILES ARE TO BE PLACED AWAYFROM THE DRAINAGE LINES AND STREET GUTTERS. IT IS BEST TO LOCATE THESE ON THE HIGHEST PART OF THE SITE IF POSSIBLE. PLACE WATERPROOF COVERING OVER STOCKPILES.
IF REQUIRED PROVIDE DIVERSION DRAIN & BANK AROUND STOCKPILES.

GUTTER PROTECTION :
PROVIDE PROTECTION TO DOWNHILL GRATE IN GUTTER BY MEANS OF SAND BAGS OR BLUE METAL WRAPPED IN GEOTEXTILE FABRIC. WHEN SOIL OR SAND BUILDS UP AROUND THIS SEDIMENT BARRIER, THE MATERIAL SHOULD BE RELOCATED BACK TO THE SITE FOR DISPOSAL.

NOTE: ALL PROPOSED STORMWATER TO CONNECT WITH EXISTING



northern
beaches
council

THIS PLAN IS TO BE READ IN
CONJUNCTION WITH
THE CONDITIONS OF DEVELOPMENT
CONSENT

DA2020/0701

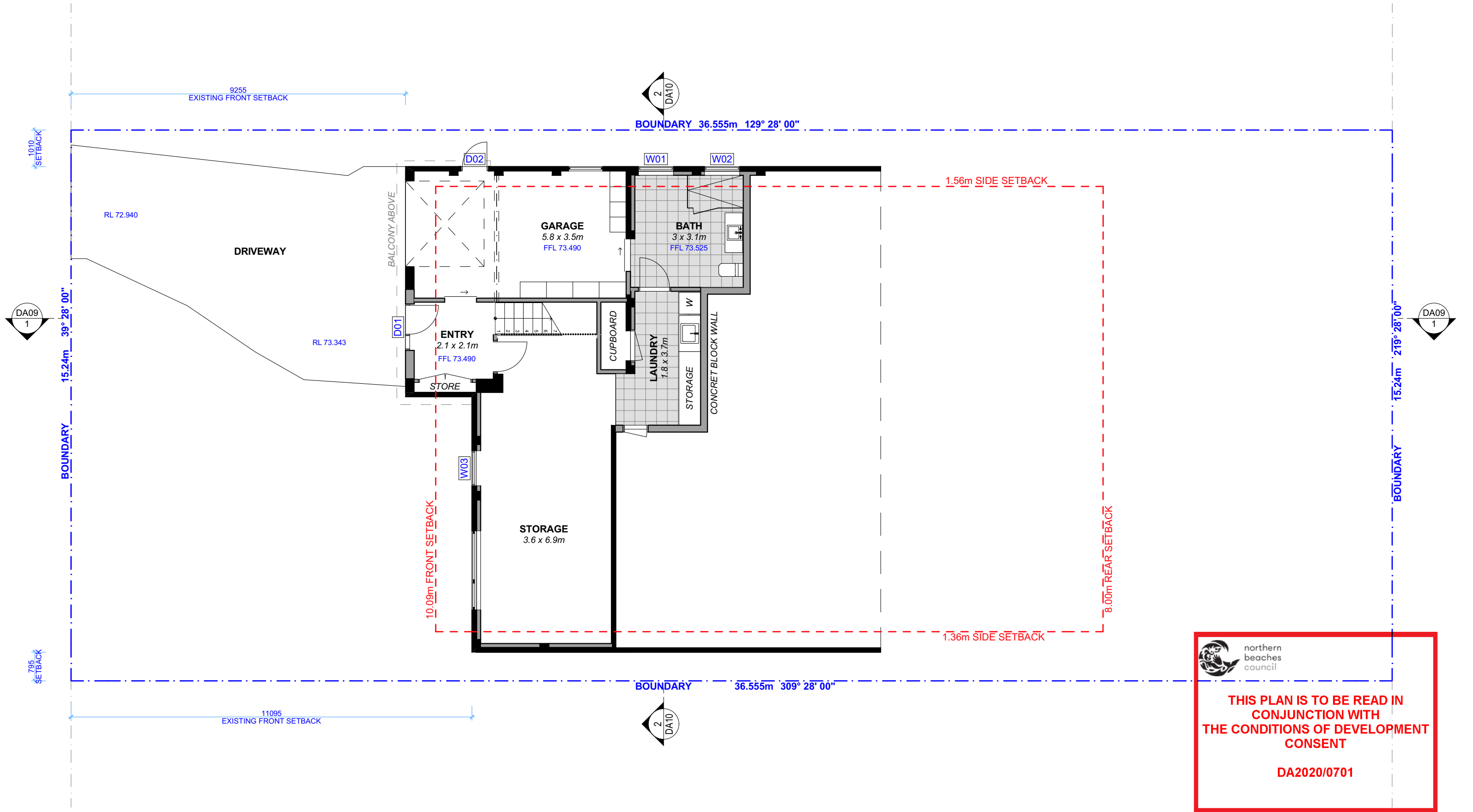

NOTE: BUSHFIRE PRONE LAND, REFER TO TABLE ON NOTATION PAGE



ACTION PLANS

m: 0426 957 518
e:operations@actionplans.com.au
w: www.actionplans.com.au

REV.	DATE	COMMENTS	DRWN
A	05/10/2018	INITIAL DESIGN PLAN	DLR
B	23/11/2018	FIRST DESIGN AMENDMENT	DLR
C	01/04/2019	DA REVIEW SET	AJF
D	10/04/2019	DA SUBMISSION	DLR

NOTES

This drawing is the copyright of Action Plans and not be altered, reproduced or transmitted in any form or by any means in part or in whole with the written permission of Action Plans.
All levels and dimensions are to be checked and verified on site prior to commencement of any work, making of shop drawings or fabrication of components.
Do no scale on drawings. Use figured dimensions.

LEGEND

- EXISTING ELEMENTS
- PROPOSED ELEMENTS
- DEMOLISHED

CLIENT

BEN & LEIGHANNE FARMER

PROJECT ADDRESS

12 HEATHCLIFF CRES,
BALGOWLAH HEIGHTS,
NSW, 2093

DRAWING NO.

DA06

DATE

Wednesday, 25
September 2019

DRAWING NAME

PROPOSED LOWER GROUND
FLOOR PLAN

SCALE

1:100 @A3

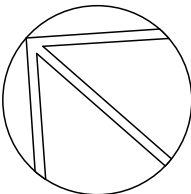

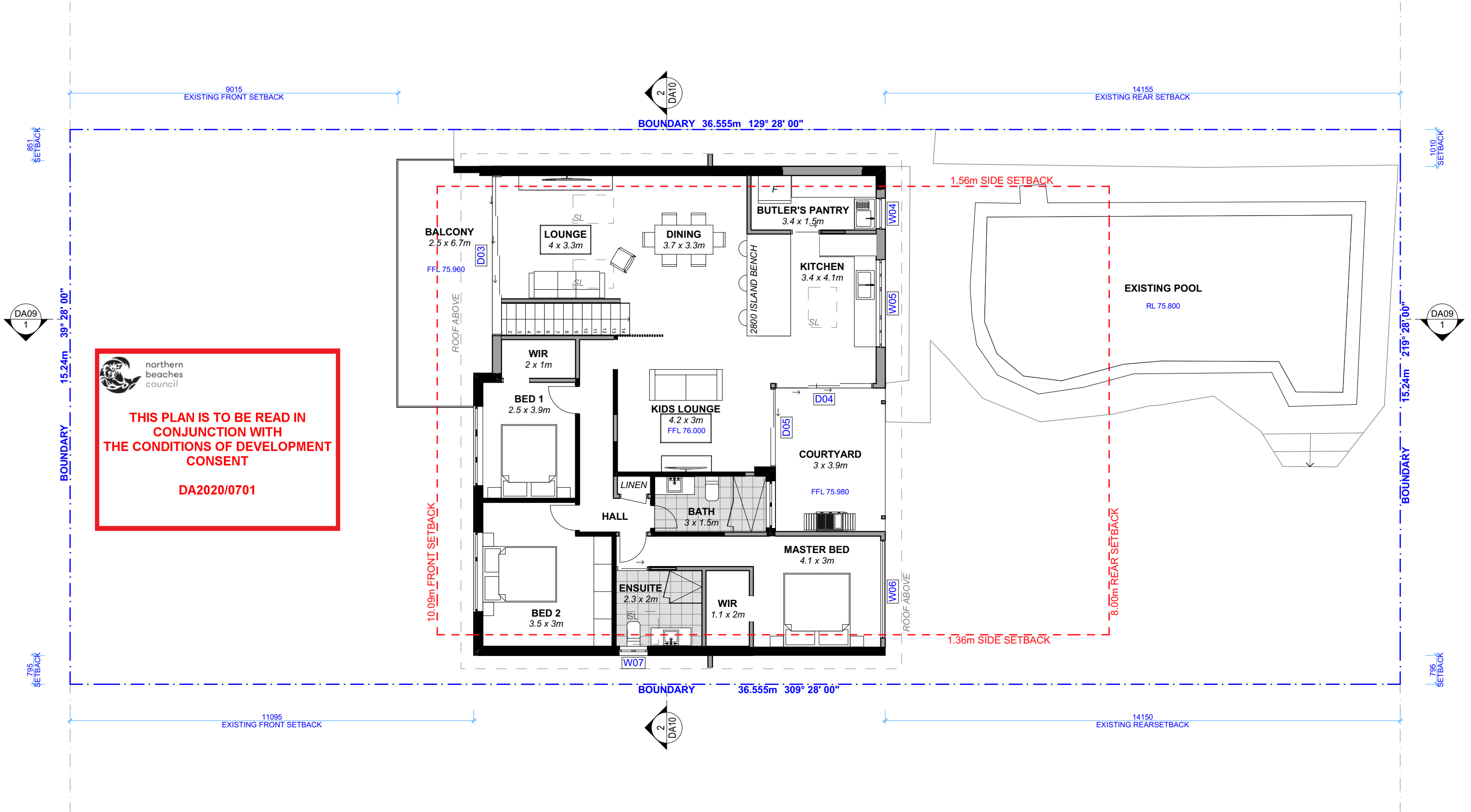

NOTE: BUSHFIRE PRONE LAND, REFER TO TABLE ON NOTATION PAGE



ACTION PLANS

m: 0426 957 518
e:operations@actionplans.com.au
w: www.actionplans.com.au

REV.	DATE	COMMENTS	DRWN
A	05/10/2018	INITIAL DESIGN PLAN	DLR
B	23/11/2018	FIRST DESIGN AMENDMENT	DLR
C	01/04/2019	DA REVIEW SET	AJF
D	10/04/2019	DA SUBMISSION	DLR

NOTES

This drawing is the copyright of Action Plans and not be altered, reproduced or transmitted in any form or by any means in part or in whole with the written permission of Action Plans.
All levels and dimensions are to be checked and verified on site prior to commencement of any work, making of shop drawings or fabrication of components.
Do no scale on drawings. Use figured dimensions.

LEGEND

- EXISTING ELEMENTS
- PROPOSED ELEMENTS
- DEMOLISHED

CLIENT

BEN & LEIGHANNE
FARMER

PROJECT ADDRESS

12 HEATHCLIFF CRES,
BALGOWLAH HEIGHTS,
NSW, 2093

DRAWING NO.

DA07

DATE

Wednesday, 25
September 2019

DRAWING NAME

PROPOSED GROUND FLOOR
PLAN

SCALE

1:100 @A3

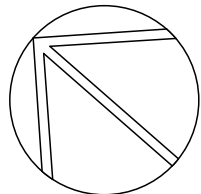





northern
beaches
council

THIS PLAN IS TO BE READ IN
CONJUNCTION WITH
THE CONDITIONS OF DEVELOPMENT
CONSENT

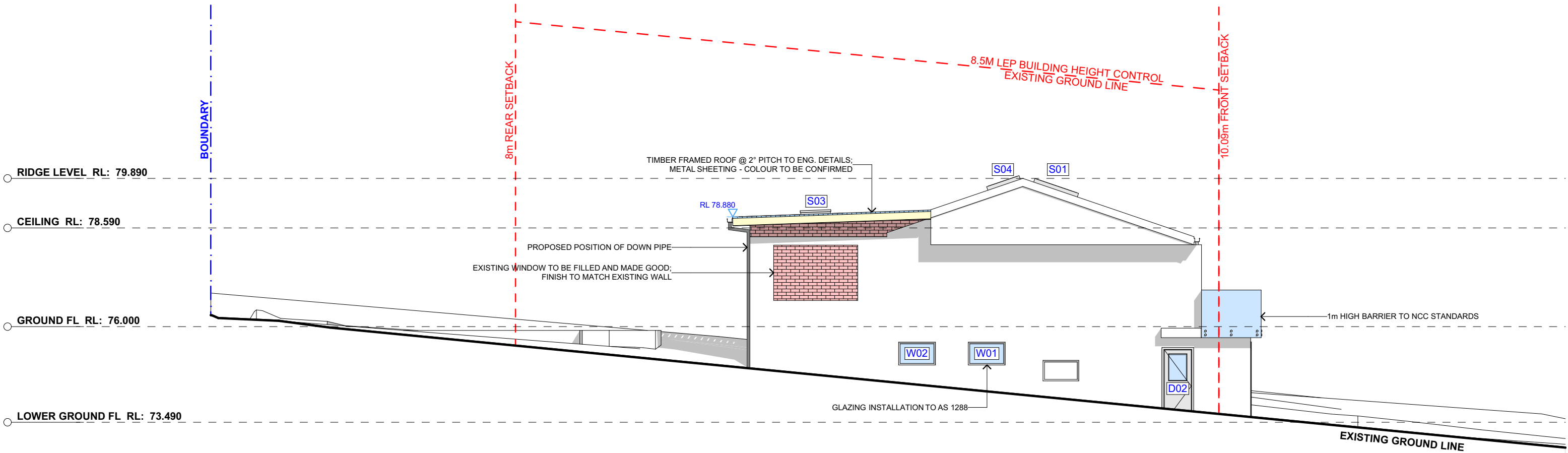
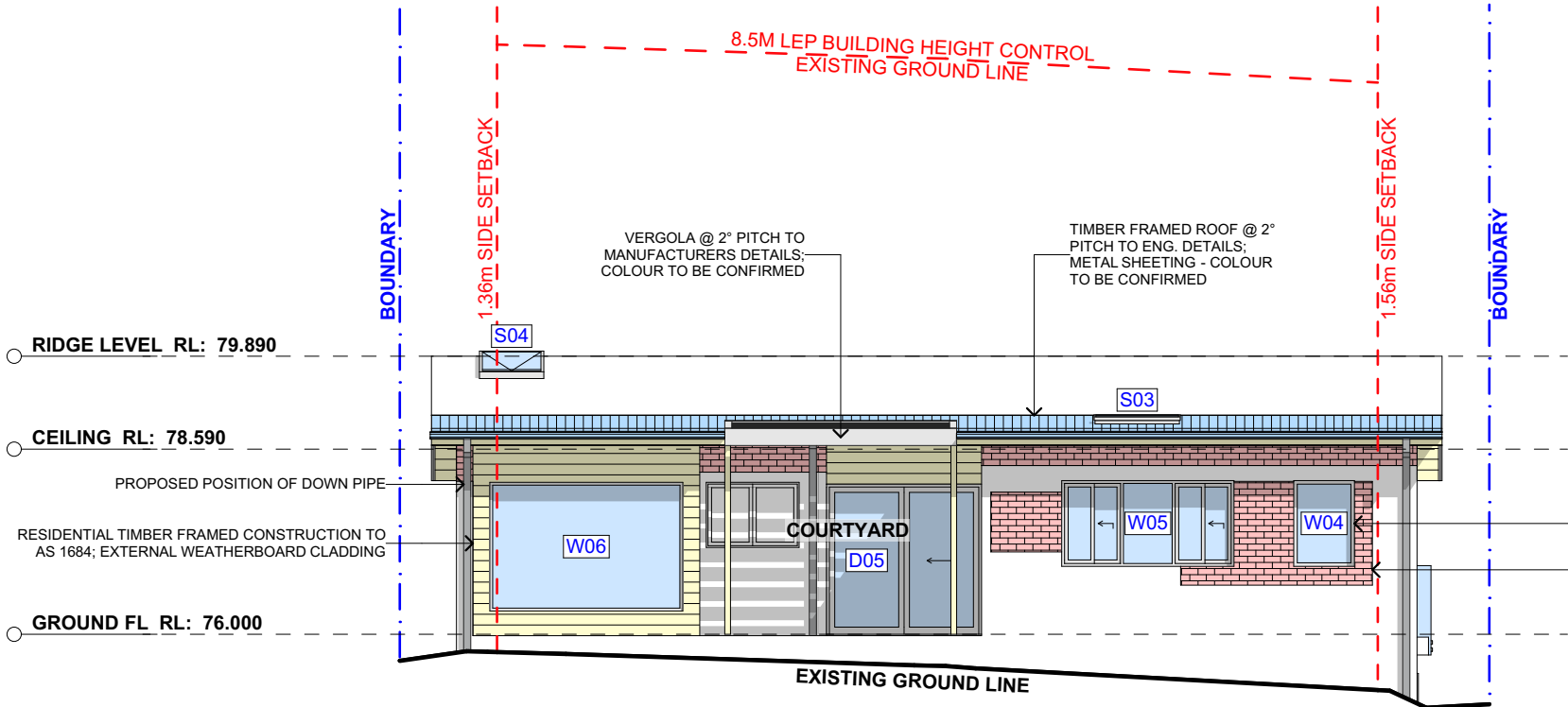
DA2020/0701



NOTE: BUSHFIRE PRONE LAND, REFER TO TABLE ON NOTATION PAGE



ACTION PLANS

m: 0426 957 518
e: operations@actionplans.com.au
w: www.actionplans.com.au

REV.	DATE	COMMENTS	DRWN
A	05/10/2018	INITIAL DESIGN PLAN	DLR
B	23/11/2018	FIRST DESIGN AMENDMENT	DLR
C	01/04/2019	DA REVIEW SET	AJF
D	10/04/2019	DA SUBMISSION	DLR

NOTES

This drawing is the copyright of Action Plans and not be altered, reproduced or transmitted in any form or by any means in part or in whole with the written permission of Action Plans.

All levels and dimensions are to be checked and verified on site prior to commencement of any work, making of shop drawings or fabrication of components.

Do no scale on drawings. Use figured dimensions.

LEGEND

	EXISTING		METAL ROOF
	DEMOLISHED		TILE ROOF
	TIMBER		WEATHERBOARD
	METAL		BRICKWORK
	GLAZING		RENDER

CLIENT

BEN & LEIGHANNE FARMER

PROJECT ADDRESS

12 HEATHCLIFF CRES,
BALGOWLAH HEIGHTS,
NSW, 2093

DRAWING NO.

DA08

DATE

Wednesday, 25
September 2019

DRAWING NAME

NORTH / EAST ELEVATION

SCALE

1:100 @A3



northern
beaches
council

THIS PLAN IS TO BE READ IN
CONJUNCTION WITH
THE CONDITIONS OF DEVELOPMENT
CONSENT

DA2020/0701

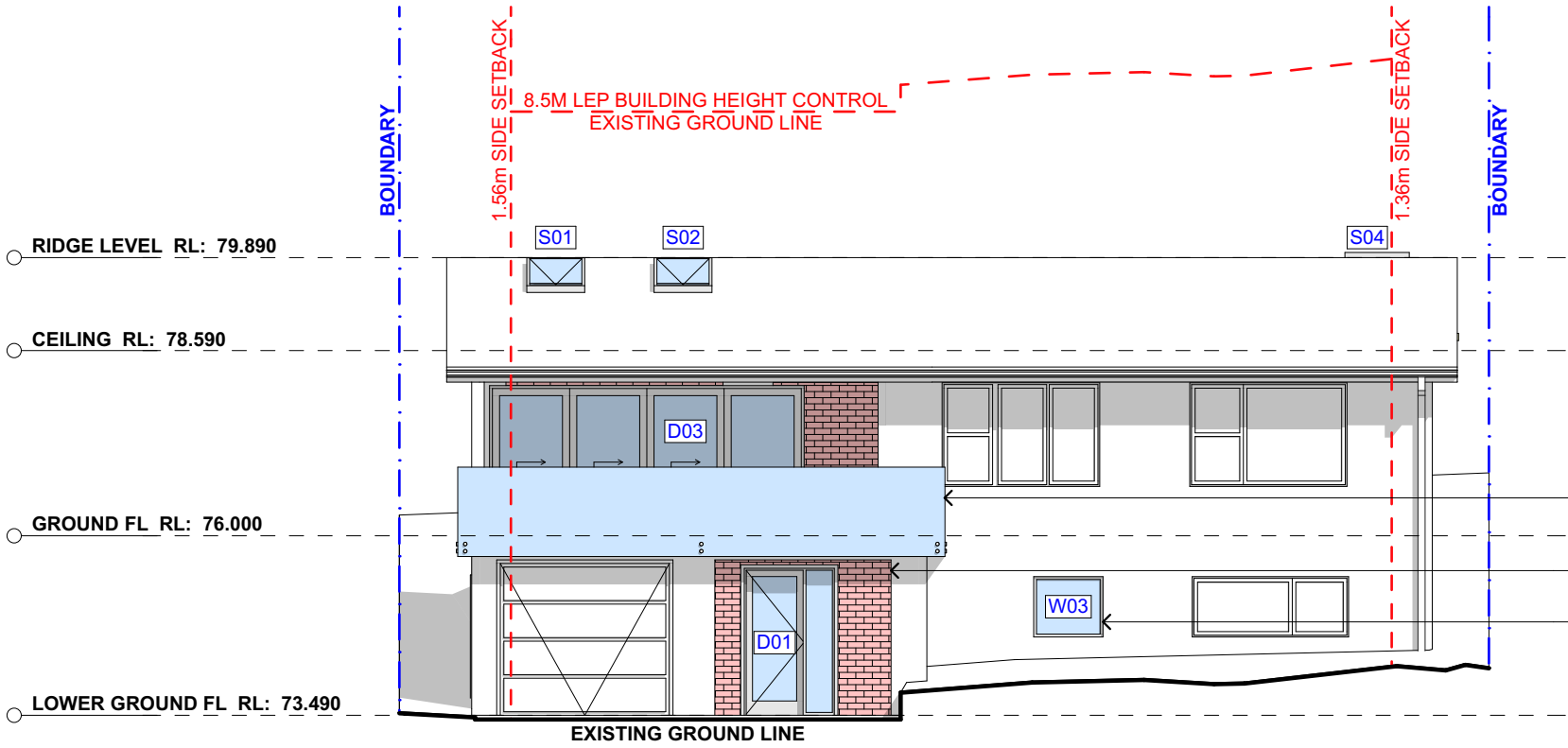

2

WEST ELEVATION

1:100

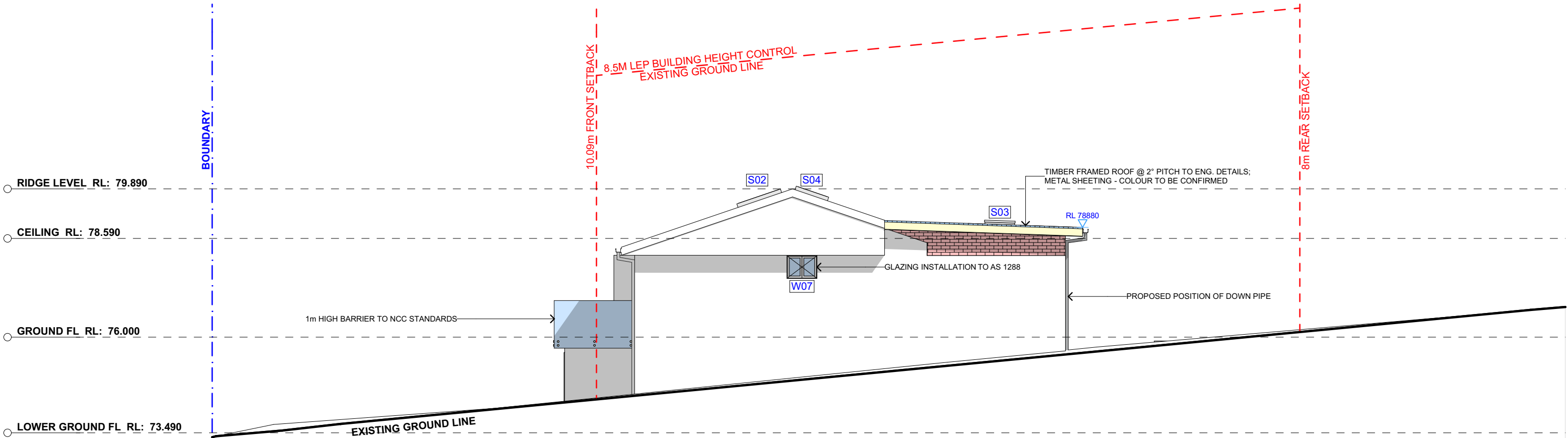

1

SOUTH ELEVATION

1:100

NOTE: BUSHFIRE PRONE LAND, REFER TO TABLE ON NOTATION PAGE



ACTION PLANS

m: 0426 957 518
e:operations@actionplans.com.au
w: www.actionplans.com.au

REV.	DATE	COMMENTS	DRWN
A	05/10/2018	INITIAL DESIGN PLAN	DLR
B	23/11/2018	FIRST DESIGN AMENDMENT	DLR
C	01/04/2019	DA REVIEW SET	AJF
D	10/04/2019	DA SUBMISSION	DLR











NOTES

This drawing is the copyright of Action Plans and not be altered, reproduced or transmitted in any form or by any means in part or in whole with the written permission of Action Plans.

All levels and dimensions are to be checked and verified on site prior to commencement of any work, making of shop drawings or fabrication of components.

Do no scale on drawings. Use figured dimensions.

LEGEND

	EXISTING		METAL ROOF
	DEMOLISHED		TILE ROOF
	TIMBER		WEATHERBOARD
	METAL		BRICKWORK
	GLAZING		RENDER

CLIENT

BEN & LEIGHANNE FARMER

PROJECT ADDRESS

12 HEATHCLIFF CRES,
BALGOWLAH HEIGHTS,
NSW, 2093

DRAWING NO.

DA09

DATE

Wednesday, 25
September 2019

DRAWING NAME

SOUTH / WEST ELEVATION

SCALE

1:100 @A3



northern
beaches
council

THIS PLAN IS TO BE READ IN
CONJUNCTION WITH
THE CONDITIONS OF DEVELOPMENT
CONSENT

DA2020/0701

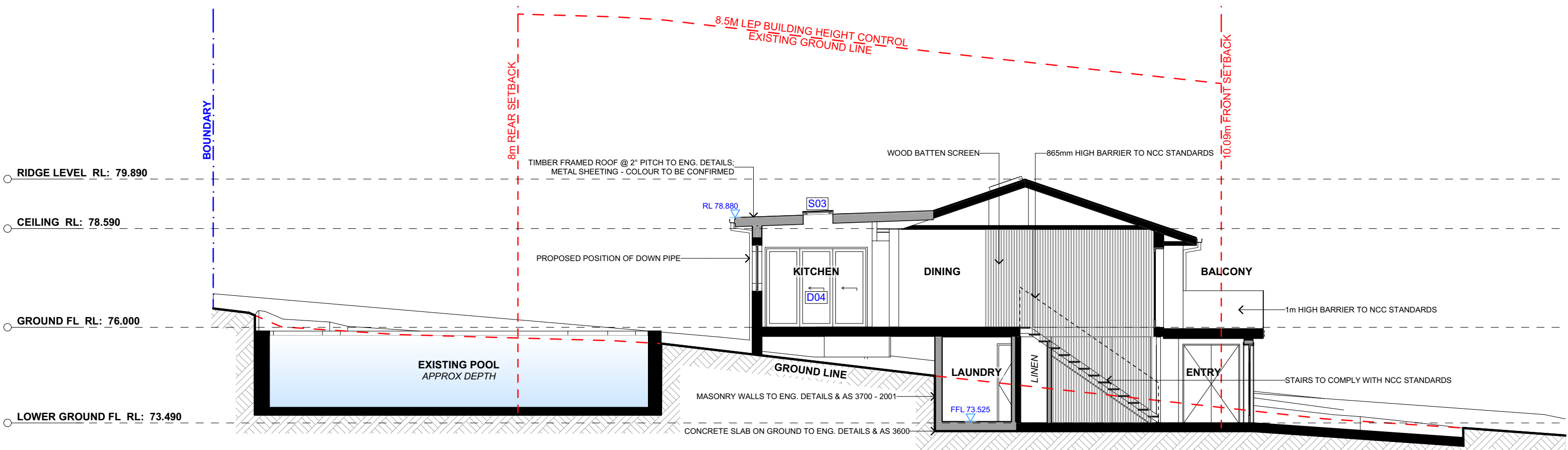
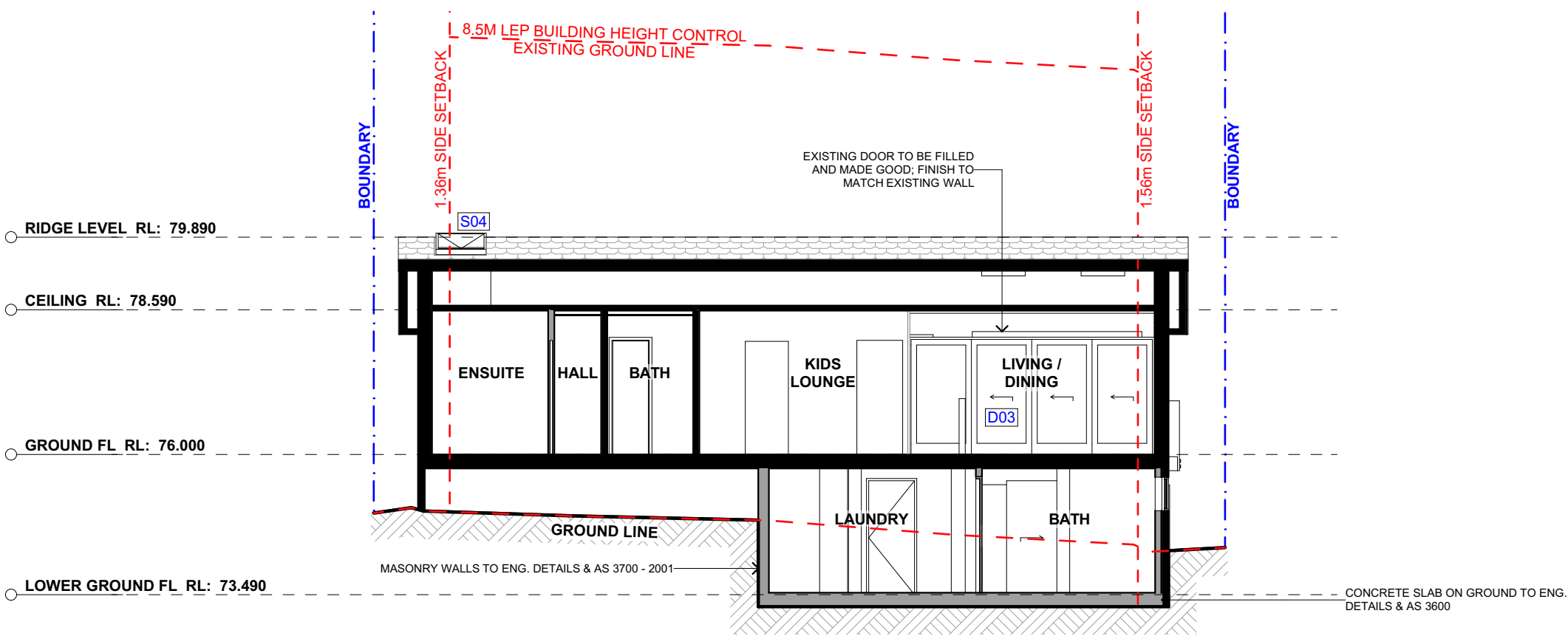

NOTE: BUSHFIRE PRONE LAND, REFER TO TABLE ON NOTATION PAGE