

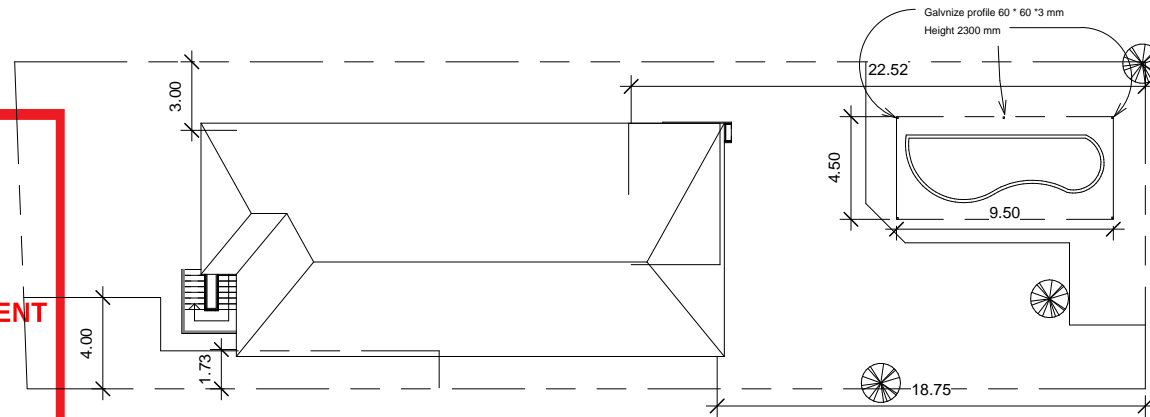

northern  
beaches  
council

**THIS PLAN IS TO BE READ IN  
CONJUNCTION WITH  
THE CONDITIONS OF DEVELOPMENT  
CONSENT**

**DA2019/1299**



**1 Site Plan**  
1 : 200

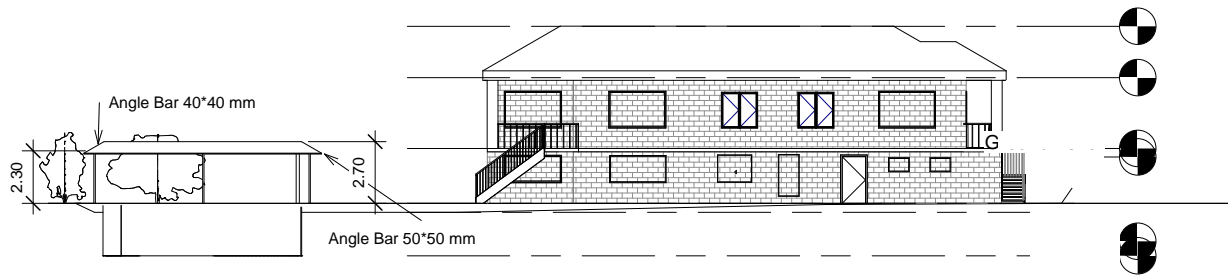

**2 Site (Pergola) Elevation**  
1 : 200



**GREEN DESIGN SYDNEY PTY LTD**

ACN : 55432032  
315 Burns Bay Road Lane Cove West 2066  
GreenDesignSydney@gmail.com  
Mob: 0426967745

**COPY RIGHT**  
THIS PLAN REMAINS THE PROPERTY OF  
GREEN DESIGN SYDNEY & MAY NOT  
BE COPIED IN WHOLE OR IN PART WITHOUT  
WRITTEN PERMISSION FRILIER TO DO SO  
WILL RESULT IN LEGAL ACTION.

CLIENT :

Soheila  
Asadi Gourbani

PROJECT **Granny Flat  
AND Garage**  
PROJECT ADDRESS

St Number 6  
St NAME **Clontraf**  
SUBURB  
Seaforth 2066

DRAWING  
SCALE  
REVISION  
DATE

DRAWN **Farshid Hosseini**  
SCALE  
REVISION  
DATE  
11/11/2019

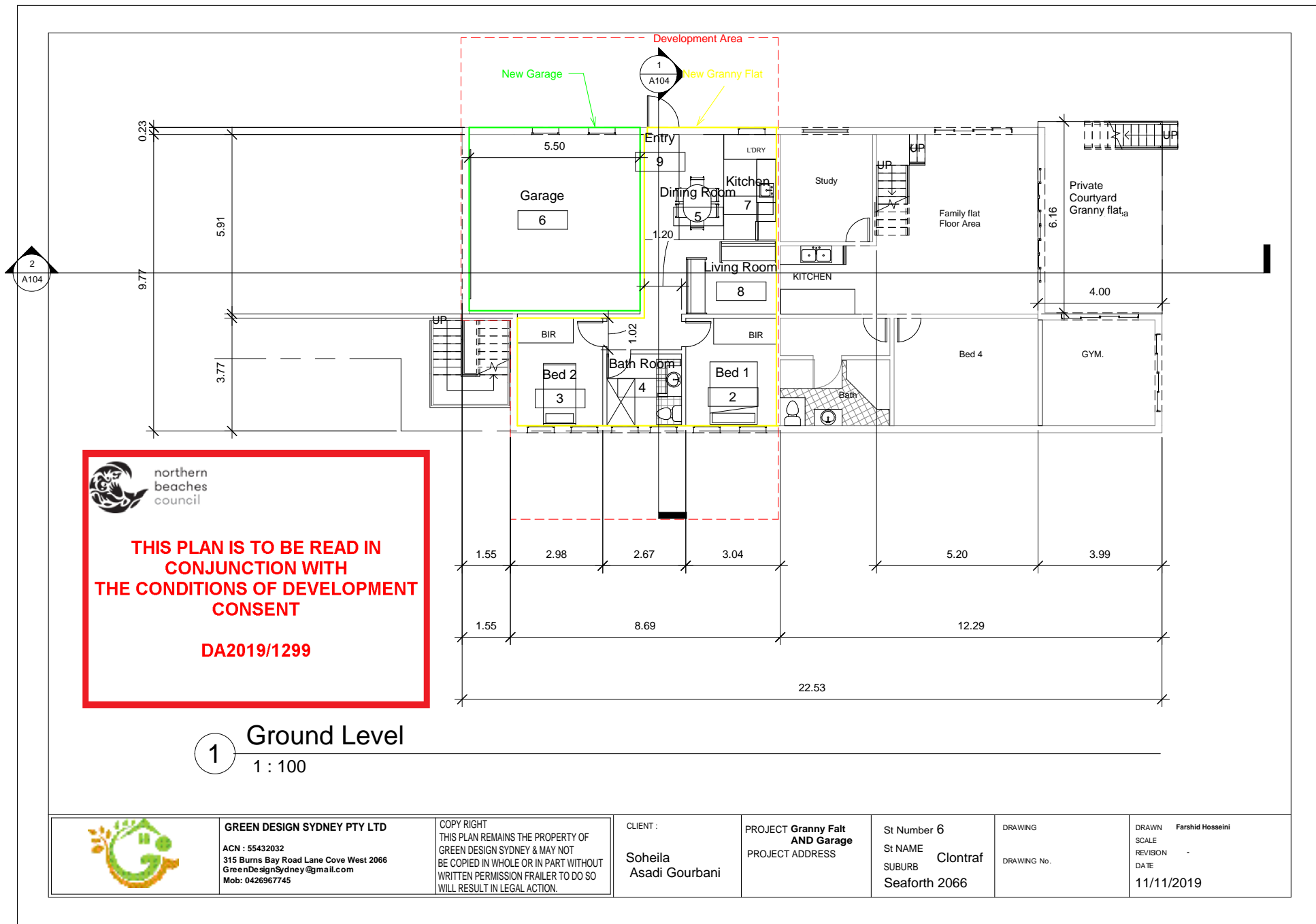

**GREEN DESIGN SYDNEY PTY LTD**  
ACN : 55432032  
315 Burns Bay Road Lane Cove West 2066  
GreenDesignSydney@gmail.com  
Mob: 0426967745

**COPY RIGHT**  
THIS PLAN REMAINS THE PROPERTY OF  
GREEN DESIGN SYDNEY & MAY NOT  
BE COPIED IN WHOLE OR IN PART WITHOUT  
WRITTEN PERMISSION FRILIER TO DO SO  
WILL RESULT IN LEGAL ACTION.

**CLIENT :**  
Soheila  
Asadi Gourbani

**PROJECT** **Granny Flat  
AND Garage**  
**PROJECT ADDRESS**

**St Number 6**  
**St NAME** **Clontraf**  
**SUBURB**  
**Seaforth 2066**

**DRAWING**  
**SCALE**  
**REVISION**  
**DATE**

**DRAWN** **Farshid Hosseini**  
**SCALE**  
**REVISION**  
**DATE**  
**11/11/2019**



northern  
beaches  
council

**THIS PLAN IS TO BE READ IN  
CONJUNCTION WITH  
THE CONDITIONS OF DEVELOPMENT  
CONSENT**

**DA2019/1299**

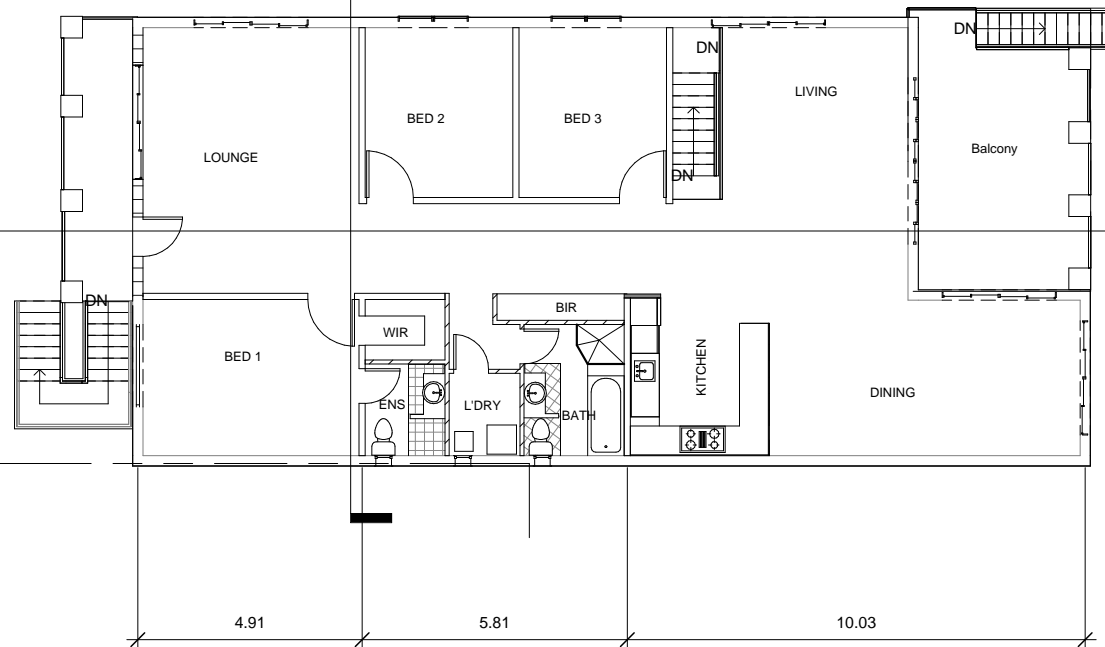

**1 First floor**  
1 : 100



**GREEN DESIGN SYDNEY PTY LTD**

ACN : 55432032  
L13 465 Victoria Avenue Chatswood 2067  
GreenDesignSydney@gmail.com  
Mob: 0426967745

**COPY RIGHT**  
THIS PLAN REMAINS THE PROPERTY OF  
GREEN DESIGN SYDNEY & MAY NOT  
BE COPIED IN WHOLE OR IN PART WITHOUT  
WRITTEN PERMISSION FRILIER TO DO SO  
WILL RESULT IN LEGAL ACTION.

CLIENT :

Soheila

PROJECT **New Granny Flat  
& Extention**  
PROJECT ADDRESS

St Number 6

St NAME **Clontraf**  
SUBURB  
Seaforth 2092

DRAWING

DRAWING No.

DRAWN **Farshid Hosseini**

SCALE  
REVISION

DATE  
**26/02/2020**

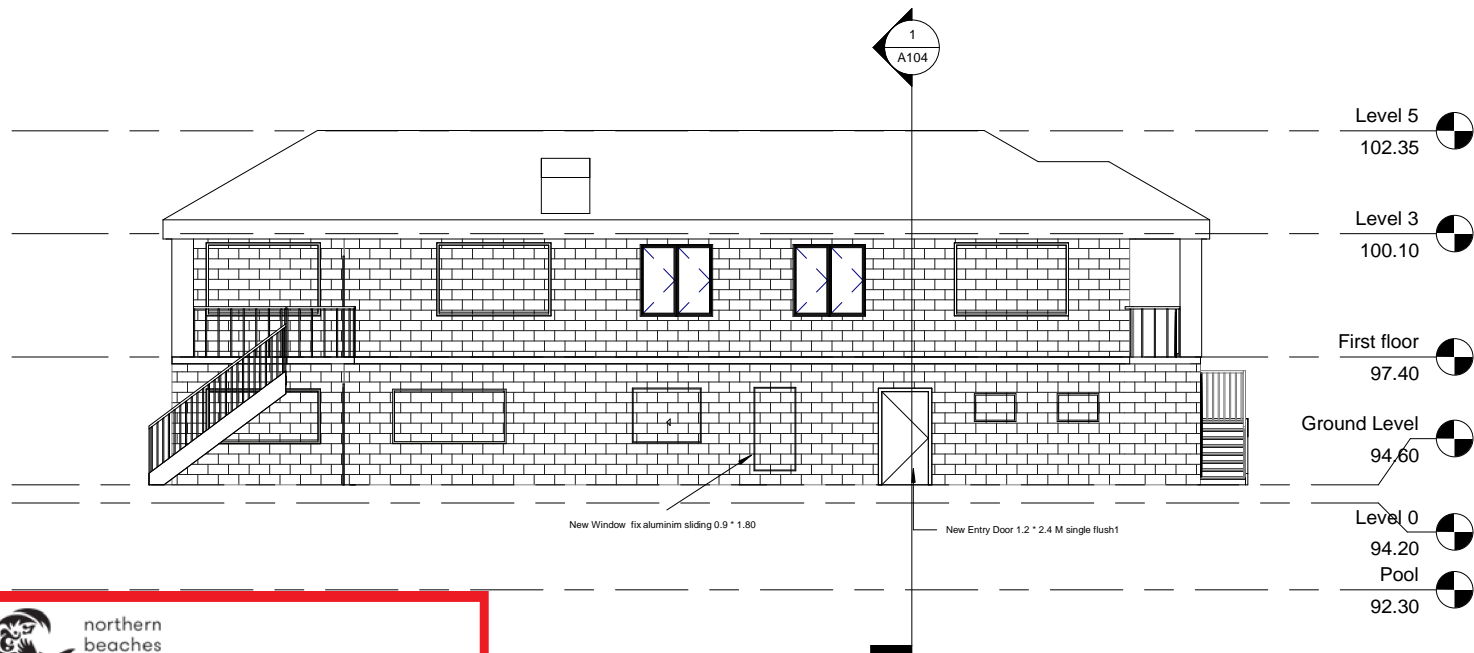

**THIS PLAN IS TO BE READ IN  
CONJUNCTION WITH  
THE CONDITIONS OF DEVELOPMENT  
CONSENT**

**DA2019/1299**



**GREEN DESIGN SYDNEY PTY LTD**

ACN : 55432032  
L13 465 Victoria Avenue Chatswood 2067  
GreenDesignSydney@gmail.com  
Mob: 0426967745

**COPY RIGHT**  
THIS PLAN REMAINS THE PROPERTY OF  
GREEN DESIGN SYDNEY & MAY NOT  
BE COPIED IN WHOLE OR IN PART WITHOUT  
WRITTEN PERMISSION FRILIER TO DO SO  
WILL RESULT IN LEGAL ACTION.

CLIENT :  
**Soheila**

PROJECT **New Granny Flat  
& Extention**  
PROJECT ADDRESS

St Number **6**  
St NAME  
SUBURB **Clontraf**  
**Seaforth 2092**

DRAWING  
DRAWING No.

DRAWN **Farshid Hosseini**  
SCALE  
REVISION  
DATE  
**26/02/2020**



northern  
beaches  
council

**THIS PLAN IS TO BE READ IN  
CONJUNCTION WITH  
THE CONDITIONS OF DEVELOPMENT  
CONSENT**

**DA2019/1299**

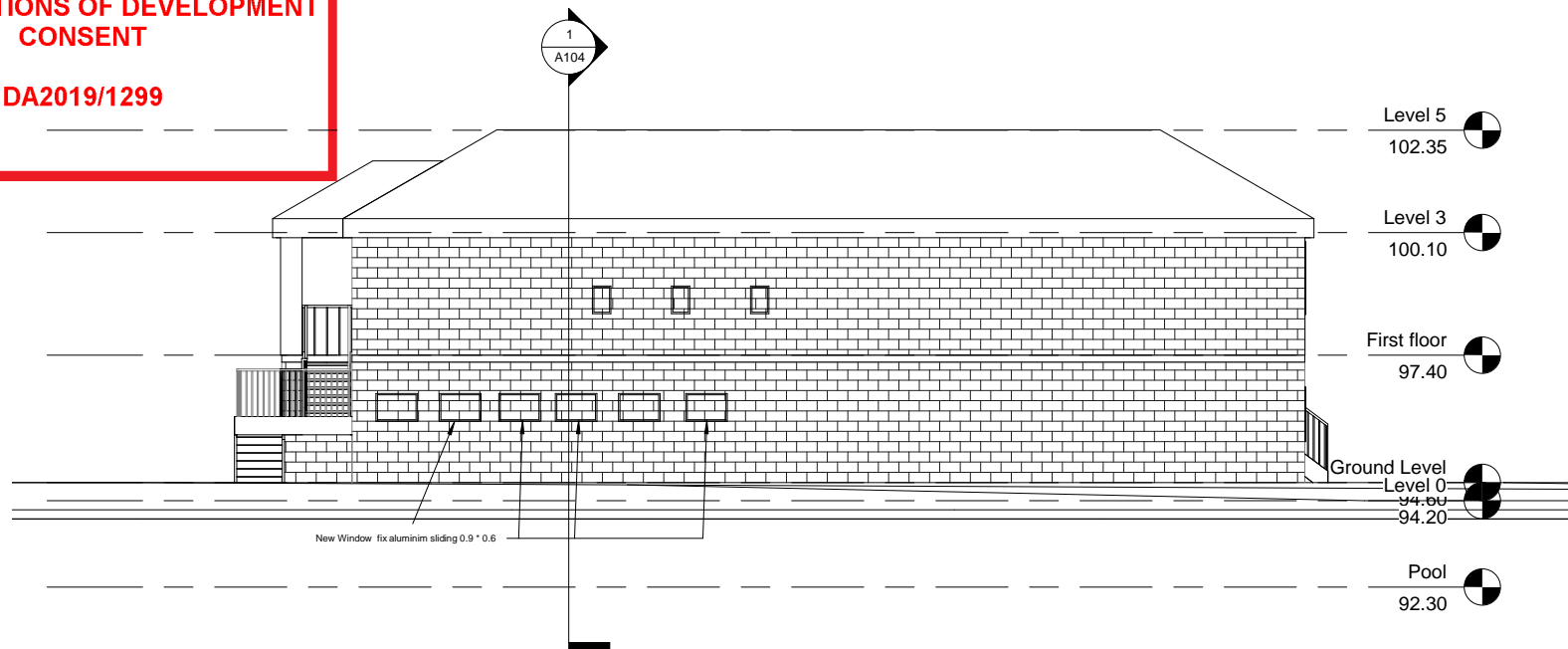

**GREEN DESIGN SYDNEY PTY LTD**

ACN : 55432032  
L13 465 Victoria Avenue Chatswood 2067  
GreenDesignSydney@gmail.com  
Mob: 0426967745

**COPY RIGHT**  
THIS PLAN REMAINS THE PROPERTY OF  
GREEN DESIGN SYDNEY & MAY NOT  
BE COPIED IN WHOLE OR IN PART WITHOUT  
WRITTEN PERMISSION FRILIER TO DO SO  
WILL RESULT IN LEGAL ACTION.

CLIENT :

Soheila

PROJECT **New Granny Flat  
& Extention**  
PROJECT ADDRESS

St Number 6  
St NAME  
SUBURB **Clontraf**  
**Seaforth 2092**

DRAWING  
DRAWING No.

DRAWN **Farshid Hosseini**  
SCALE  
REVISION  
DATE  
**26/02/2020**