









<p>• SITE AREA - 680.00m2 [SURVEY].</p> <p>• REFER TO DETAILED SURVEY DIAGRAM PREPARED BY SYDNEY SURVEYORS PTY LTD.</p> <p>• REFER TO STATEMENT OF ENVIRONMENTAL EFFECTS PREPARED BY VAUGHAN MILLIGAN DEVELOPMENT CONSULTING PTY LTD.</p> <p>• REFER TO STORMWATER DRAINAGE DIAGRAMS &amp; DRIVEWAY CROSSOVER PLAN &amp; SECTIONS PREPARED BY LAW &amp; DAWSON CONSULTING ENGINEERS PTY LTD.</p> <p>• REFER TO LANDSCAPE CONCEPT PLANS AND POOL SECTIONS PREPARED BY OUTSIDE LIVING PTY LTD.</p> <p>• REFER TO GEOTECHNICAL INVESTIGATION PREPARED BY ASSETGEONVIR0 GEOTECHNICAL ENGINEERS.</p>	<p>• REFER TO BASIX CERTIFICATE No. 11793733_02 &amp; NATHERS REPORT FOR INFORMATION ON WATER, THERMAL AND ENERGY COMMITMENTS PREPARED BY EFFICIENT LIVING PTY LTD.</p> <p>• REFER TO OTHER SUPPORTING DOCUMENTATION ATTACHED TO THIS DEVELOPMENT APPLICATION.</p> <p>• BASEMENT FLOOR - 2,500mm HIGH PAINTED SOLID TIMBER INTERNAL DOORS.</p> <p>• GROUND &amp; FIRST FLOOR - 2,600mm HIGH PAINTED SOLID TIMBER INTERNAL DOORS.</p> <p>• NEW WATER &amp; GAS METERS TO BE PROVIDED, INSTALL IN ACCORDANCE WITH RELEVANT AUTHORITY SPECIFICATION.</p>
---	---

- DP - DOWNPIPE.
- DPS - DOWNPIPE WITH SPREADER TO DISCHARGE BELOW.
- RWH - RAINWATER HEAD.
- RWO - RAINWATER OUTLET.
- SWP - STORMWATER PIT TO ENGINEER'S DETAIL.
- SP - STACK PIPE.
- F - FIXED GLAZING.
- PV - PHOTOVOLTAIC SOLAR PANELS.
- EMB - ELECTRICAL METER BOARD.
- G - GARDEN TAP CONNECTED TO RAINWATER TANK.
- RL - ROOFLIGHT WITH APPROVED FLASHING.
- SD - SMOKE DETECTOR TO BCA REQUIREMENTS.
- 00.00 - EXISTING SPOT LEVELS.
- VOS - VERIFY ON SITE.

- |   |  |
|---|--|
|  | 150mm OFF-FORM CONCRETE WALL CONSTRUCTION WITH 60mm KOOLTHERM K17 INSULATED PLASTERBOARD FIXED TO CONCRETE WALLS INTERNALLY. |
|  | 190mm CONCRETE BLOCK WALL CONSTRUCTION WITH 60mm KOOLTHERM K17 INSULATED PLASTERBOARD FIXED TO WALLS INTERNALLY.             |
|  | 150mm - 400mm (VARIES) CONCRETE WALL CONSTRUCTION.   |
|  | 90mm CONCRETE BLADE WALL CONSTRUCTION.   |
|  | 190mm CONCRETE BLOCK WALL CONSTRUCTION.  |
|  | 90mm - 200mm (VARIES) TIMBER STUD WALL CONSTRUCTION.   |

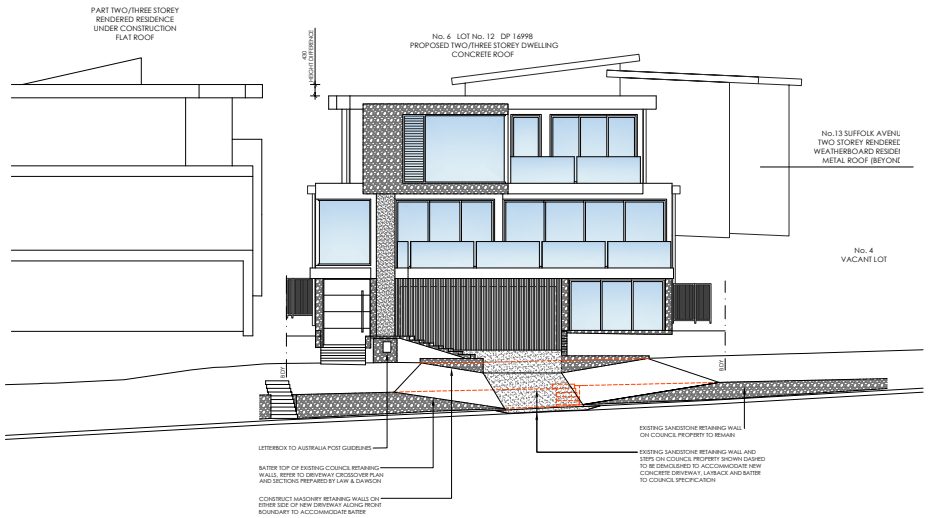

D	23 MAR 21	DA ISSUE
C	5 FEB 21	PRELIMINARY DA ISSUE
B	2 DEC 20	AMENDED DRAWINGS AS PER COUNCIL MEETING
A	3 NOV 20	PRE-DA DRAWINGS
<b>issue</b>	<b>date</b>	<b>reason for issue</b>

This design and documentation is the property of Pirello Design Associates. The design is copyright and cannot be used without prior written permission. Figured dimensions take preference to scale readings. Verify all dimensions on site and report any discrepancies to Pirello Design Associates before proceeding with the work. All work to comply with the BCA and relevant Australian Standards.

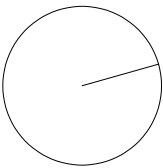

**client** KARLIE BOMBARDIER

**project** PROPOSED TWO/THREE STOREY DWELLING, POOL & SITE WORKS AT  
6 LINCOLN AVENUE, COLLAROY

**drawing** NEIGHBOUR NOTIFICATION DIAGRAM

project no.	20.04	drawing no.	
scale	NTS (A4)		
drawn	AP	NN.01	
design	AP		
date	15/03/21	issue	D