

ISSUE FOR COUNCIL/DEVELOPER APPROVAL ONLY
NOT FOR CONSTRUCTION

- LEGEND**
- COLOUR CONCRETE
 - PLAIN CONCRETE
 - LAWN
 - EXISTING TREE - RETAIN

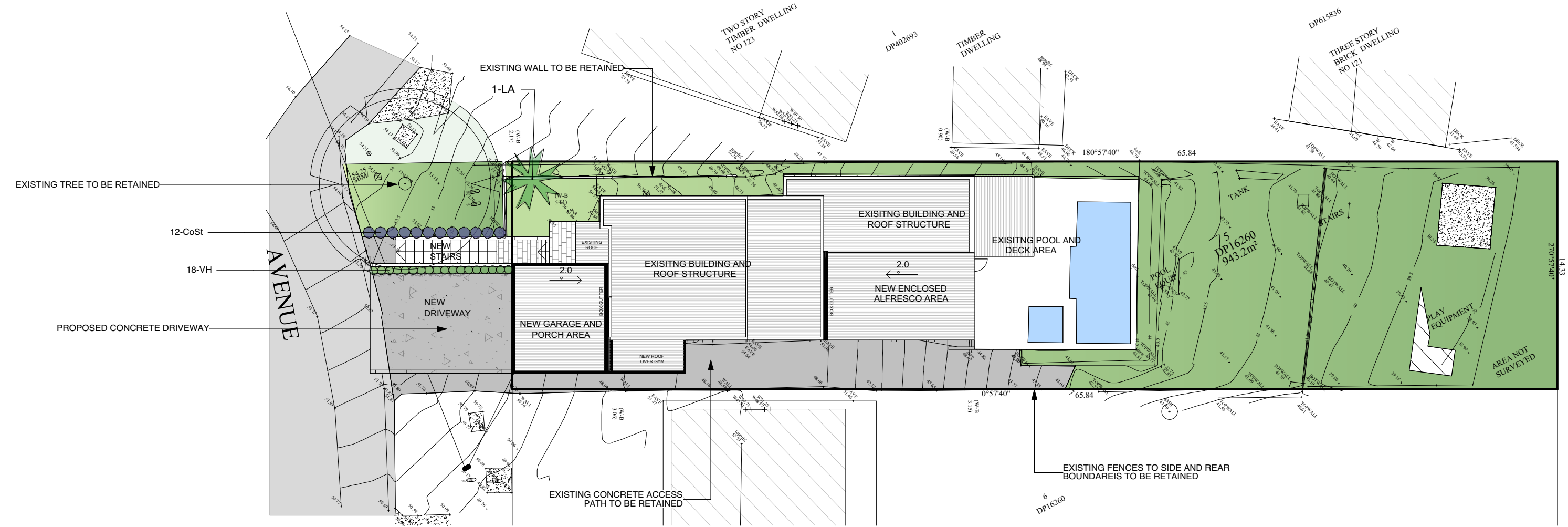

PLANTING SCHEDULE

ID	Latin Name	Common Name	Quantity	Scheduled Size	Spread	Height
CoSt	Cordyline stricta	Narrow-leaved Palm Lily	12	200mm	750	2000
LA	Livistona australis	Cabbage Tree Palm	1	45lt	4000	30000
VH	Viola hederaceae	Native Violets	18	tube	500	300

PLANT IMAGES



General Notes:
1. See Architects drawings for site levels, setbacks and extent of cut and fill.
2. This plan shall be read in conjunction with the Hydraulic Engineers drawings.
3. Landscape plan has been drawn to meet the minimum council and developer requirements. Additional landscape works further to minimum requirements have also been proposed on this plan. Any completion of works beyond the minimum requirements will remain at the discretion of the owner.
4. Levels and dimensions are indicative only and are subject to site conditions.
5. Requirements for retaining walls including height, position and extent, shall be determined and approved by others.



BLUEGUM DESIGN
Landscape Plans for DA

BLUEGUM DESIGN SERVICES
T: 0435 127 244
E: info@bluegumdesign.com.au
W: bluegumdesign.com.au

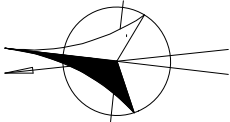

DATE	REVISION
DRAWING	LANDSCAPE PLAN
ADDRESS	1 YACHTVIEW AVENUE, NEWPORT
CLIENT	GODFREY RESIDENCE
LODGE/COUNCIL	NORTHERN BEACHES COUNCIL
DATE	14/12/20
DRAWN	SL
SCALE @ A3	1:250
PROJECT #	DA
DWG #	L/01
REVISION	

LANDSCAPE DETAILS

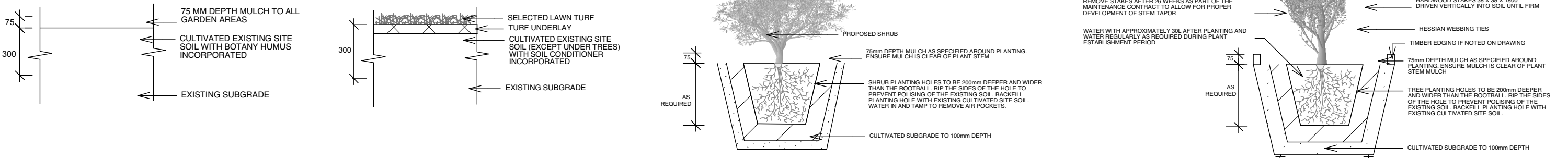

OUTLINE LANDSCAPE SPECIFICATION

Tree Protection: Trees to be retained shall be protected during site works and construction by the erection of solid barricades to the specification of Council. Storage of machinery or materials beneath canopy of trees to be retained shall not be permitted. Changes to soil level and cultivation of soil beneath canopy of trees to be retained shall not be permitted unless under direct supervision of Landscape Architect. Existing trees shall be pruned to Landscape Architects onsite instructions.

Soil Preparation: Cultivate to depth of 300mm all proposed lawn & garden areas incorporating minimum 100mm depth of organic clay breaker into existing site soil. Do not cultivate beneath existing trees to be retained. In areas where fill is required gain required shapes & levels using a premium grade soil mix. In areas where excavation is required (if in clay) over excavate as required to allow for installation of 500mm depth of premium grade topsoil mix to garden areas and 300mm depth of premium grade topsoil mix to lawn areas. Undertake all required action to ensure that no rootballs of proposed plants sit in clay wells and that all garden areas and lawn areas drain satisfactorily. Note it is intended that wherever possible existing levels shall not be altered through garden and lawn areas. It is the Contractors responsibility to ensure that the end result of the project is that all lawn and garden areas drain sufficiently (both surface & subsurface), are at required finished levels and have sufficient soil depths to enable lawn and plants to thrive and grow. Should alternative works to those specified be required to achieve the above result, Contractor shall inform Builder at time of Tender and request instructions.

Lawn Edging and Stepping Stones:(i) 125 x 25mm approved tanalith impregnated pine edging shall be installed, to lines as indicated on plan and staked with approved stakes at maximum 1500mm centres at ends and changes of direction; stakes shall be nailed to edging with approved galvanised steel nails. Top of edging shall finish flush with surrounding surfaces. Top of stakes shall finish 25mm below top of edging.(ii)Contractor shall install approved bricks on edge on a minimum 100mm deep x 90mm wide concrete footing with brick tor set in, to lines nominated on plan as brick edging. Bricks shall be laid with a nominal 10mm wide approved coloured mortar joint. Bricks needing to be cut shall be done so with clean sharp cuts. Top of edging shall finish flush with surrounding finished surfaces. Approved sandstone stepping stones shall be positioned as indicated on plan on a 25mm river sand bed. Approved sandstone stepping stones shall be positioned as indicated on plan on a 25mm river sand bed.

Planting: Purchase plants from an approved nursery. Plants to be healthy & true to type & species. Set out plants to positions indicated on plan. Following approval, plant holes shall be dug approximately twice width and to 100mm deeper than plant rootballs that they are to receive. Base and sides of hole shall be further loosened. Fertiliser, followed by 100mm depth of topsoil mix shall then be placed into base of hole and lightly consolidated. Base of hole shall then be watered. Remove plant container and install plant into hole. Rootball shall be backfilled with surrounding topsoil and topsoil firmed into place. An approved shallow dish shall be formed to contain water around base of stem. Base of stem of plant shall finish flush with finished soil level. Once installed plant shall be thoroughly watered and maintained for the duration of the Contract.

Staking: All trees shall be staked using 2 x 38mm x 38mm x 2000mm long hardwood stakes per plant and with hessian webbing ties installed to Landscape Architect's on site instructions.

Mulching: Install 75mm depth of 25mm diameter hardwood mulch to all garden areas, coving mulch down around all plant stems & to finish flush with adjacent surfaces.

Turfing: Prepare for, level & lay cultivated Palmetto Buffulo turves to all areas nominated on plan as being lawn. Roll, water, fertilise, mow & maintain lawns as necessary until completion of maintenance period. At same time make good all existing lawn areas using same lawn type. Lawns in shade shall be over sown with an approved seed mix. Allow to retrim and returf councils nature strip as required.

General Notes:
1. See Architects drawings for site levels, setbacks and extent of cut and fill.
2. This plan shall be read in conjunction with the Hydraulic Engineers drawings.
3. Landscape plan has been drawn to meet the minimum council and developer requirements. Additional landscape works further to minimum requirements have also been proposed on this plan. Any completion of works beyond the minimum requirements will remain at the discretion of the owner.
4. Levels and dimensions are indicative only and are subject to site conditions.
5. Requirements for retaining walls including height, position and extent, shall be determined and approved by others.



BLUEGUM DESIGN
Landscape Plans for DA

BLUEGUM DESIGN SERVICES
T: 0435 127 244
E: info@bluegumdesign.com.au
W: bluegumdesign.com.au

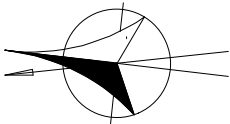

DATE	REVISION		
DRAWING	LANDSCAPE DETAILS		
ADDRESS	1 YACHTVIEW AVENUE, NEWPORT	DATE	14/12/20
CLIENT	GODFREY RESIDENCE	DRAWN	SL
LODGEMENT/COUNCIL	NORTHERN BEACHES COUNCIL	SCALE @ A3	N/A
		PROJECT #	DA
		DWG #	L/02
		REVISION	