

## DEVELOPMENT APPLICATION ASSESSMENT REPORT

<b>Application Number:</b>	DA2025/0202
----------------------------	-------------

<b>Responsible Officer:</b>	Julie Edwards
<b>Land to be developed (Address):</b>	Lot 2 SP 67855, 2 / 6 College Street MANLY NSW 2095
<b>Proposed Development:</b>	Alterations and additions to multi dwelling housing (Unit 2)
<b>Zoning:</b>	Manly LEP2013 - Land zoned R2 Low Density Residential
<b>Development Permissible:</b>	Yes
<b>Existing Use Rights:</b>	No
<b>Consent Authority:</b>	Northern Beaches Council
<b>Land and Environment Court Action:</b>	No
<b>Applicant:</b>	Dennis Michael Staunton

<b>Application Lodged:</b>	17/03/2025
<b>Integrated Development:</b>	No
<b>Designated Development:</b>	No
<b>State Reporting Category:</b>	Residential - Alterations and additions
<b>Notified:</b>	26/03/2025 to 09/04/2025
<b>Advertised:</b>	Not Advertised
<b>Submissions Received:</b>	0
<b>Clause 4.6 Variation:</b>	Nil
<b>Recommendation:</b>	Approval

<b>Estimated Cost of Works:</b>	\$ 155,760.00
---------------------------------	---------------

### PROPOSED DEVELOPMENT IN DETAIL

The application seeks approval for alterations and additions to a dwelling. The works include the installation of an internal residential lift connecting the Basement, Ground and First Floors on the South-Eastern corner of the townhouse.

The external S-E elevation will have minimal visual change, with opaque film applied to the ground floor and first floor S-E facing windows. The N-E elevation will also have minimal visual change with a slight shifting of the front entry door to the north and the window above to the first will have opaque film applied.

### ASSESSMENT INTRODUCTION

The application has been assessed in accordance with the requirements of the Environmental Planning and Assessment Act 1979 and the associated Regulations. In this regard:

- An assessment report and recommendation has been prepared (the subject of this report) taking into account all relevant provisions of the Environmental Planning and Assessment Act 1979, and the associated regulations;
- A site inspection was conducted and consideration has been given to the impacts of the development upon the subject site and adjoining, surrounding and nearby properties;
- Notification to adjoining and surrounding properties, advertisement (where required) and referral to relevant internal and external bodies in accordance with the Act, Regulations and relevant Development Control Plan;
- A review and consideration of all submissions made by the public and community interest groups in relation to the application;
- A review and consideration of all documentation provided with the application (up to the time of determination);
- A review and consideration of all referral comments provided by the relevant Council Officers, State Government Authorities/Agencies and Federal Government Authorities/Agencies on the proposal.

## SUMMARY OF ASSESSMENT ISSUES

### SITE DESCRIPTION

<b>Property Description:</b>	Lot 2 SP 67855 , 2 / 6 College Street MANLY NSW 2095
<b>Detailed Site Description:</b>	<p>The subject site consists of one (1) allotment located on the southern side of College Street, Manly.</p> <p>The site is regular in shape with a frontage along College Street and a second frontage along a private road College Green. The site has a surveyed area of 545m<sup>2</sup>.</p> <p>The site is located within the R2 - Low density Residential zone, Manly LEP 2013 and accommodates a two-storey semi-detached townhouse and garage.</p> <p>The site slopes towards the north-east boundary.</p> <p>The site contains a hedge along the north-west and northeast boundary and a significant rear garden including a number of small and medium sized trees.</p> <p><b>Detailed Description of Adjoining/Surrounding Development</b> Adjoining and surrounding development is characterised by semi-detached townhouses along Collage Green and one and two- storey dwellings along College Street.</p> <p><b>Site Inspection</b> A site inspection was undertaken 11 April 2025.</p>

Map:

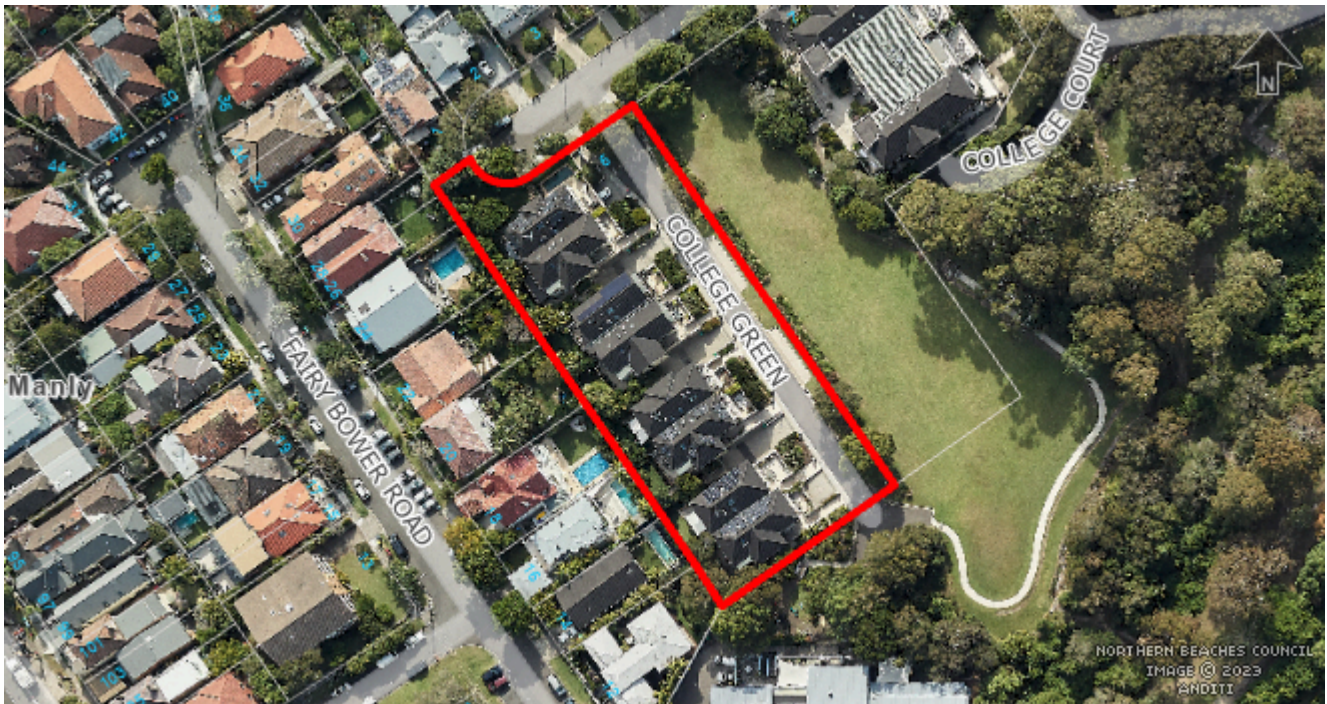

## SITE HISTORY

A search of Council's records has revealed that there are no recent or relevant applications for this site.

The land has been used for residential purposes for an extended period of time.

## ENVIRONMENTAL PLANNING AND ASSESSMENT ACT, 1979 (EPAA)

The relevant matters for consideration under the Environmental Planning and Assessment Act, 1979, are:

Section 4.15 Matters for Consideration	Comments
Section 4.15 (1) (a)(i) – Provisions of any environmental planning instrument	See discussion on “Environmental Planning Instruments” in this report.
Section 4.15 (1) (a)(ii) – Provisions of any draft environmental planning instrument	There are no current draft environmental planning instruments.
Section 4.15 (1) (a)(iii) – Provisions of any development control plan	Manly Development Control Plan applies to this proposal.
Section 4.15 (1) (a)(iiia) – Provisions of any planning agreement	None applicable.
Section 4.15 (1) (a)(iv) – Provisions of the	<u>Part 4, Division 2</u> of the EP&A Regulation 2021 requires the consent authority to consider "Prescribed conditions" of development consent.

Section 4.15 Matters for Consideration	Comments
Environmental Planning and Assessment Regulation 2021 (EP&A Regulation 2021)	<p>These matters have been addressed via a condition of consent.</p> <p><u>Clauses 36 and 94</u> of the EP&amp;A Regulation 2021 allow Council to request additional information. No additional information was requested in this case.</p> <p><u>Clause 61</u> of the EP&amp;A Regulation 2021 requires the consent authority to consider AS 2601 - 1991: The Demolition of Structures. This matter has been addressed via a condition of consent.</p> <p><u>Clause 69</u> of the EP&amp;A Regulation 2021 requires the consent authority to consider insurance requirements under the Home Building Act 1989. This matter has been addressed via a condition of consent.</p> <p><u>Clause 69</u> of the EP&amp;A Regulation 2021 requires the consent authority to consider the provisions of the Building Code of Australia (BCA). This matter has been addressed via a condition of consent.</p>
Section 4.15 (1) (b) – the likely impacts of the development, including environmental impacts on the natural and built environment and social and economic impacts in the locality	<p>(i) <b>Environmental Impact</b> The environmental impacts of the proposed development on the natural and built environment are addressed under the Manly Development Control Plan section in this report.</p> <p>(ii) <b>Social Impact</b> The proposed development will not have a detrimental social impact in the locality considering the character of the proposal.</p> <p>(iii) <b>Economic Impact</b> The proposed development will not have a detrimental economic impact on the locality considering the nature of the existing and proposed land use.</p>
Section 4.15 (1) (c) – the suitability of the site for the development	The site is considered suitable for the proposed development.
Section 4.15 (1) (d) – any submissions made in accordance with the EPA Act or EPA Regs	See discussion on “Notification & Submissions Received” in this report.
Section 4.15 (1) (e) – the public interest	No matters have arisen in this assessment that would justify the refusal of the application in the public interest.

## EXISTING USE RIGHTS

Existing Use Rights are not applicable to this application.

## BUSHFIRE PRONE LAND

The site is not classified as bush fire prone land.

## NOTIFICATION & SUBMISSIONS RECEIVED

The subject application has been publicly exhibited from 26/03/2025 to 09/04/2025 in accordance with the Environmental Planning and Assessment Act 1979, Environmental Planning and Assessment Regulation 2021 and the Community Participation Plan.

As a result of the public exhibition of the application Council received no submissions.

## REFERRALS

Internal Referral Body	Comments
NECC (Bushland and Biodiversity)	The proposed development is for internal works, and landscaping remains as existing and is not affected by carrying out the works. There are no trees impacted by or in the work zone, and the installation of a new lift will not impact on any Endangered Species in the vicinity, particularly Bandicoots. The development is unlikely to significantly interfere with their foraging habits and no fencing at the property is to be altered.
NECC (Coast and Catchments)	<p>This application was assessed in consideration of:</p> <ul style="list-style-type: none"> <li>• Supplied plans and reports;</li> <li>• Coastal Management Act 2016;</li> <li>• State Environmental Planning Policy (Resilience and Hazards) 2021 (section 2.10, 2.11 &amp; 2.12);</li> <li>• State Environmental Planning Policy (Biodiversity &amp; Conservation) 2021</li> <li>• Relevant LEP and DCP clauses.</li> </ul> <p>Coastal Management Act 2016 The subject site has been identified as being within the coastal zone and therefore the Coastal Management Act 2016 is applicable to the proposed development. The proposed development is in line with the objects, as set out under Clause 3 of the Coastal Management Act 2016.</p> <p>State Environmental Planning Policy (Resilience &amp; Hazards) 2021 The subject land has been included on the 'Coastal Environment Area' and 'Coastal Use Area' maps under the State Environmental Planning Policy (Resilience &amp; Hazards) 2021 (SEPP R &amp; H). Hence, Clauses 2.10, 2.11 and 2.12 of the CM (R &amp; H) apply for this DA. Clauses 2.10 (coastal environment area) and 2.11 (coastal use area) do not apply as the site is also located within the Sydney Harbour catchment area. Hence, only Clause 2.12 of the SEPP R &amp; H apply for this DA.</p> <p>Comment: On internal assessment and as assessed in the submitted Statement of Environmental Effects (SEE) report prepared by Mathew Grant dated 26th February 2025, the DA satisfies the requirements under clause 2.12 of the SEPP R&amp;H.</p>



Internal Referral Body	Comments
	<p>As such, it is considered that the application is generally consistent with the requirements of the State Environmental Planning Policy (Resilience &amp; Hazards) 2021.</p> <p>State Environmental Planning Policy (Biodiversity &amp; Conservation) 2021</p> <p>Harbour Foreshores &amp; Waterways Area</p> <p>The subject site is located within the Sydney Harbour Catchment and is identified as being within the Foreshores and Waterways Area. Hence Part 6.3 Division 3 of the State Environmental Planning Policy (Biodiversity &amp; Conservation) 2021 apply in assessing this DA. On internal assessment, it is determined that the Planning Principles and Matters for Consideration of the Area have been met.</p> <p>Sydney Harbour Foreshores and Waterways Area Development Control Plan, 2005</p> <p>The subject site is located within a foreshore area identified on the map and therefore the DCP applies to the proposed development. On internal assessment, it is determined that the proposed development satisfies the requirements of the DCP.</p> <p>Manly LEP 2013 and Manly DCP</p> <p>Foreshores Scenic Protection Area Management</p> <p>The subject site is also shown to be as "Manly Foreshores Scenic Protection Area" on Council's Foreshores Scenic Protection Area in Manly LEP 2013. As such, Clause 6.9 (Foreshores Scenic Protection Area) of the Manly LEP 2013 and Part 5, section 5.4.1 Foreshores Scenic Protection Area of the Manly DCP 2013 will apply to proposed development on the site.</p> <p>On internal assessment, the DA satisfies the requirements under Clause 6.9 (Foreshores Scenic Protection Area) of the Manly LEP 2013 and Part 5, section 5.4.1 Foreshores Scenic Protection Area of the Manly DCP 2013.</p> <p>As such, it is considered that the application is generally consistent with the requirements of the Clause 6.9 (Foreshores Scenic Protection Area) of the Manly LEP 2013 and Part 5, section 5.4.1 Foreshores Scenic Protection Area of the Manly DCP 2013.</p>
Strategic and Place Planning (Heritage Officer)	HERITAGE COMMENTS
	Discussion of reason for referral

Internal Referral Body	Comments															
	<p>The proposal has been referred to heritage as the subject site is located within the boundaries of a heritage item, being <b>Item I131 St Patrick's Estate</b>, listed in Schedule 5 of Manly LEP 2013, and also listed as a State heritage item under the provisions of the Heritage Act, 1977.</p>															
	<p>Details of heritage items affected</p>															
	<p><b>Item I131 St Patrick's Estate</b></p> <p><u>Statement of Significance</u></p> <p>St Patrick's Estate is a place of outstanding heritage significance to NSW and Australia. The 1885- 1935 buildings and grounds of the estate make up one of Australia's most outstanding collegiate ensembles unrivalled for its completeness, grandeur and extraordinary siting. A monument to the establishment of Catholicism and the Catholic priesthood in Australia, St Patrick's Estate represents Australia's first national Catholic ecclesiastical seminary, the largest in the southern hemisphere at the time of its construction, the official national residence for the Archbishop for nearly a century, one of Australia's most extensive ecclesiastical estates and one of the oldest land grants to the Catholic Church. The College and the Archbishop's Residence have historical significance as important physical manifestations of Cardinal Moran's concepts and plans for the development of Catholicism in Australasia. The buildings have historical significance also for their associations people involved in the development of the College and Australia's priesthood.</p> <p>Isolated physically and geographically on the Manly site, the Seminary buildings reflected the Church's perceptions of its special position and needs in the late 19th century. Social and cultural changes are evident in the further development of the site during the 20th century. The St Patrick's Estate has a significant relationship with the natural environment of North Head. Although isolated from the remainder of North Head by the construction of the sandstone boundary walls and the substantial clearing of the indigenous vegetation on the Estate, the St Patrick's Estate still maintains its historical and visual relationship with North Head.</p>															
	<p>Other relevant heritage listings</p>															
	<table><tr><td>SEPP (Biodiversity and Conservation) 2021</td><td>No</td><td></td></tr><tr><td>Australian Heritage Register</td><td>No</td><td></td></tr><tr><td>NSW State Heritage Register</td><td>Yes</td><td></td></tr><tr><td>National Trust of Aust (NSW) Register</td><td>Yes</td><td></td></tr><tr><td>RAIA Register of 20th Century Buildings of</td><td>No</td><td></td></tr></table>	SEPP (Biodiversity and Conservation) 2021	No		Australian Heritage Register	No		NSW State Heritage Register	Yes		National Trust of Aust (NSW) Register	Yes		RAIA Register of 20th Century Buildings of	No	
SEPP (Biodiversity and Conservation) 2021	No															
Australian Heritage Register	No															
NSW State Heritage Register	Yes															
National Trust of Aust (NSW) Register	Yes															
RAIA Register of 20th Century Buildings of	No															

Internal Referral Body	Comments		
	Significance		
	Other	No	
	Consideration of Application		
	<p>The proposal seeks consent for minor alterations and installation of an internal lift to an existing two storey dwelling/townhouse. The subject building is located in the north west portion of the heritage listed St Patrick's Estate and well separated (approximately 200m) from the buildings of St Patrick's. The proposed works are mainly confined within the existing building envelope and will not have any adverse impact upon the heritage item, or its significance.</p> <p>Therefore, no objections are raised on heritage grounds and no conditions required.</p> <p><u>Consider against the provisions of CL5.10 of MLEP 2013</u>  Is a Conservation Management Plan (CMP) Required? No Has a CMP been provided? N/A  Is a Heritage Impact Statement required? No Has a Heritage Impact Statement been provided? N/A</p>		

## ENVIRONMENTAL PLANNING INSTRUMENTS (EPIs)\*

All, Environmental Planning Instruments (SEPPs and LEPs), Development Controls Plans and Council Policies have been considered in the merit assessment of this application.

In this regard, whilst all provisions of each Environmental Planning Instruments (SEPPs and LEPs), Development Controls Plans and Council Policies have been considered in the assessment, many provisions contained within the document are not relevant or are enacting, definitions and operational provisions which the proposal is considered to be acceptable against.

As such, an assessment is provided against the controls relevant to the merit consideration of the application hereunder.

## State Environmental Planning Policies (SEPPs) and State Regional Environmental Plans (SREPs)

### SEPP (Sustainable Buildings) 2022

A BASIX certificate has been submitted with the application (see Certificate No. A1781093 dated 27 January 2025).

A condition has been included in the recommendation of this report requiring compliance with the commitments indicated in the BASIX Certificate.

### SEPP (Resilience and Hazards) 2021



## **Chapter 2 – Coastal Management**

The site is subject to Chapter 2 of the SEPP. Accordingly, an assessment under Chapter 2 has been carried out as follows:

### **Division 3 Coastal environment area**

#### **2.10 Development on land within the coastal environment area**

- 1) Development consent must not be granted to development on land that is within the coastal environment area unless the consent authority has considered whether the proposed development is likely to cause an adverse impact on the following:
  - a) the integrity and resilience of the biophysical, hydrological (surface and groundwater) and ecological environment,
  - b) coastal environmental values and natural coastal processes,
  - c) the water quality of the marine estate (within the meaning of the Marine Estate Management Act 2014), in particular, the cumulative impacts of the proposed development on any of the sensitive coastal lakes identified in Schedule 1,
  - d) marine vegetation, native vegetation and fauna and their habitats, undeveloped headlands and rock platforms,
  - e) existing public open space and safe access to and along the foreshore, beach, headland or rock platform for members of the public, including persons with a disability,
  - f) Aboriginal cultural heritage, practices and places,
  - g) the use of the surf zone.

#### **Comment:**

The proposed works are located wholly within the site and visually and physically separated from the foreshore, beach, headland or rock platform. The works are for standard residential development and will not cause an unreasonable impact on the coastal environment area and meet the requirements of this clause.

- 2) Development consent must not be granted to development on land to which this clause applies unless the consent authority is satisfied that:
  - a) the development is designed, sited and will be managed to avoid an adverse impact referred to in subsection (1), or
  - b) if that impact cannot be reasonably avoided—the development is designed, sited and will be managed to minimise that impact, or
  - c) if that impact cannot be minimised—the development will be managed to mitigate that impact.

#### **Comment:**

The proposed works are located wholly within the site and visually and physically separated from the foreshore, beach, headland or rock platform. The works are for standard residential development and will not cause an unreasonable impact on the coastal environment area.

### **Division 4 Coastal use area**

#### **2.11 Development on land within the coastal use area**

- 1) Development consent must not be granted to development on land that is within the coastal use area unless the consent authority:
  - a) has considered whether the proposed development is likely to cause an adverse impact on the following:

- i) existing, safe access to and along the foreshore, beach, headland or rock
  - ii) platform for members of the public, including persons with a disability,
  - iii) overshadowing, wind funnelling and the loss of views from public places to
  - iv) foreshores,
  - v) the visual amenity and scenic qualities of the coast, including coastal headlands,
- Aboriginal cultural heritage, practices and places, cultural and built environment heritage, and
- b) is satisfied that:
    - i) the development is designed, sited and will be managed to avoid an
    - ii) adverse impact referred to in paragraph (a), or
    - iii) if that impact cannot be reasonably avoided—the development is designed, sited and will be managed to minimise that impact, or if that impact cannot be minimised—the development will be managed to mitigate that impact, and
  - c) has taken into account the surrounding coastal and built environment, and the bulk, scale and size of the proposed development.

Comment:

Council has considered whether the proposed development is likely to cause an adverse impact on that listed in (a) and is satisfied that the development has been designed, sited and will be managed to avoid any adverse impact. Council is also satisfied that the bulk, scale and size of the development is appropriate when considering the surrounding coastal and built environment.

## Division 5 General

### 2.12 Development in coastal zone generally—development not to increase risk of coastal hazards

Development consent must not be granted to development on land within the coastal zone unless the consent authority is satisfied that the proposed development is not likely to cause increased risk of coastal hazards on that land or other land.

Comment:

The proposed development is contained wholly within the subject site and is considered to be standard alterations and additions to an existing dwelling house. The works are not likely to cause any increased risk of coastal hazards on that land or other land.

As such, it is considered that the application complies with the requirements of Chapter 2 of the State Environmental Planning Policy (Resilience and Hazards) 2021.

## Chapter 4 – Remediation of Land

Sub-section 4.6 (1)(a) of Chapter 4 requires the Consent Authority to consider whether land is contaminated. Council records indicate that the subject site has been used for residential purposes for a significant period of time with no prior land uses. In this regard it is considered that the site poses no risk of contamination and therefore, no further consideration is required under sub-section 4.6 (1)(b) and (c) of this Chapter and the land is considered to be suitable for the residential land use.

## Manly Local Environmental Plan 2013

Is the development permissible?	Yes
After consideration of the merits of the proposal, is the development consistent with:	

aims of the LEP?	Yes
zone objectives of the LEP?	Yes

#### Principal Development Standards

Standard	Requirement	Proposed	Complies
Height of Buildings:	8.5m	No change	Yes
Floor Space Ratio	FSR: 0.45:1	FSR: 0.41:1	Yes

#### Compliance Assessment

Clause	Compliance with Requirements
4.3 Height of buildings	Yes
4.4 Floor space ratio	Yes
4.5 Calculation of floor space ratio and site area	Yes
5.10 Heritage conservation	Yes
5.21 Flood planning	Yes
6.1 Acid sulfate soils	Yes
6.2 Earthworks	Yes
6.4 Stormwater management	Yes
6.5 Terrestrial biodiversity	Yes
6.8 Landslide risk	Yes
6.9 Foreshore scenic protection area	Yes
6.10 Limited development on foreshore area	Yes
6.12 Essential services	Yes
6.19 Development in St Patrick's Estate	Yes

#### Manly Development Control Plan

##### Built Form Controls

Built Form Controls - Site Area: 545m <sup>2</sup>	Requirement	Proposed	Complies
4.1.2.1 Wall Height	S-E: 6.5m	No change	Yes
4.1.4.1 Street Front Setbacks	Prevailing building line / 6m	No change	Yes
4.1.4.2 Side Setbacks and Secondary Street Frontages	2.1m (based on wall height)	16.4m	Yes
4.1.4.4 Rear Setbacks	8m	No change	Yes

#### Compliance Assessment

Clause	Compliance with Requirements	Consistency Aims/Objectives
3.1.1 Streetscape (Residential areas)	Yes	Yes
3.2 Heritage Considerations	Yes	Yes
3.3.1 Landscaping Design	Yes	Yes
3.4.1 Sunlight Access and Overshadowing	Yes	Yes
3.4.2 Privacy and Security	Yes	Yes
3.4.3 Maintenance of Views	Yes	Yes
3.4.4 Other Nuisance (Odour, Fumes etc.)	Yes	Yes
3.5.1 Solar Access	Yes	Yes
3.5.3 Ventilation	Yes	Yes
3.5.5 Landscaping	Yes	Yes
3.5.7 Building Construction and Design	Yes	Yes
3.6 Accessibility	Yes	Yes
3.7 Stormwater Management	Yes	Yes
3.8 Waste Management	Yes	Yes
3.9 Mechanical Plant Equipment	Yes	Yes
3.10 Safety and Security	Yes	Yes
4.1 Residential Development Controls	Yes	Yes
4.1.1 Dwelling Density, Dwelling Size and Subdivision	Yes	Yes
4.1.1.1 Residential Density and Dwelling Size	Yes	Yes
4.1.2 Height of Buildings (Incorporating Wall Height, Number of Storeys & Roof Height)	Yes	Yes
4.1.4 Setbacks (front, side and rear) and Building Separation	Yes	Yes
4.1.5 Open Space and Landscaping	Yes	Yes
4.1.8 Development on Sloping Sites	Yes	Yes
5 Special Character Areas and Sites	Yes	Yes
5.3 St Patrick's Estate, Manly	Yes	Yes
5.4.1 Foreshore Scenic Protection Area	Yes	Yes
5.4.2 Threatened Species and Critical Habitat Lands	Yes	Yes

## THREATENED SPECIES, POPULATIONS OR ECOLOGICAL COMMUNITIES

The proposal will not significantly affect threatened species, populations or ecological communities, or their habitats.

## CRIME PREVENTION THROUGH ENVIRONMENTAL DESIGN

The proposal is consistent with the principles of Crime Prevention Through Environmental Design.

## POLICY CONTROLS

### Northern Beaches Section 7.12 Contributions Plan 2024

The proposal is subject to the application of Northern Beaches Section 7.12 Contributions Plan 2024.

A monetary contribution of \$ 779 is required for the provision of new and augmented public infrastructure. The contribution is calculated as 0.5% of the total development cost of \$ 155,760.

## **CONCLUSION**

The site has been inspected and the application assessed having regard to all documentation submitted by the applicant and the provisions of:

- Environmental Planning and Assessment Act 1979;
- Environmental Planning and Assessment Regulation 2021;
- All relevant and draft Environmental Planning Instruments;
- Manly Local Environment Plan;
- Manly Development Control Plan; and
- Codes and Policies of Council.

This assessment has taken into consideration the submitted plans, Statement of Environmental Effects, all other documentation supporting the application and public submissions, and does not result in any unreasonable impacts on surrounding, adjoining, adjacent and nearby properties subject to the conditions contained within the recommendation.

In consideration of the proposal and the merit consideration of the development, the proposal is considered to be:

- Consistent with the objectives of the DCP
- Consistent with the zone objectives of the LEP
- Consistent with the aims of the LEP
- Consistent with the objectives of the relevant EPIs
- Consistent with the objects of the Environmental Planning and Assessment Act 1979

It is considered that the proposed development satisfies the appropriate controls and that all processes and assessments have been satisfactorily addressed.

## **RECOMMENDATION**

THAT Council as the consent authority grant Development Consent to DA2025/0202 for Alterations and additions to multi dwelling housing (Unit 2) on land at Lot 2 SP 67855, 2 / 6 College Street, MANLY, subject to the conditions printed below:

### **Terms and Reasons for Conditions**

Under section 88(1)(c) of the EP&A Regulation, the consent authority must provide the terms of all conditions and reasons for imposing the conditions other than the conditions prescribed under section 4.17(11) of the EP&A Act. The terms of the conditions and reasons are set out below.

## **GENERAL CONDITIONS**



**1. Approved Plans and Supporting Documentation**

Development must be carried out in accordance with the following approved plans (stamped by Council) and supporting documentation, except where the conditions of this consent expressly require otherwise.

<b>Approved Plans</b>				
<b>Plan Number</b>	<b>Revision Number</b>	<b>Plan Title</b>	<b>Drawn By</b>	<b>Date of Plan</b>
2501.01	A	Site Plan	Matthew Grant	Jan 2025
2501.02	A	Basement Plan	Matthew Grant	Jan 2025
2501.03	A	Ground Floor Plan	Matthew Grant	Jan 2025
2501.04	A	First Floor Plan	Matthew Grant	Jan 2025
2501.5	A	South-East Elevation Section A-A	Matthew Grant	Jan 2025
2505.6	A	North-East Elevation Section B-B	Matthew Grant	Jan 2025

<b>Approved Reports and Documentation</b>			
<b>Document Title</b>	<b>Version Number</b>	<b>Prepared By</b>	<b>Date of Document</b>
BASIX Certificate	Certificate number: A1781093	Mr Matthew Donald Grant	27 January 2025
Waste Management Plan	-	-	-

In the event of any inconsistency between the approved plans, reports and documentation, the approved plans prevail.

In the event of any inconsistency between the approved plans and a condition of this consent, the condition prevails.

Reason: To ensure all parties are aware of the approved plans and supporting documentation that applies to the development.

**2. Prescribed Conditions**

- (a) All building works must be carried out in accordance with the requirements of the Building Code of Australia (BCA).
- (b) BASIX affected development must comply with the schedule of BASIX commitments specified within the submitted BASIX Certificate (demonstrated compliance upon plans/specifications is required prior to the issue of the Construction Certificate);
- (c) A sign must be erected in a prominent position on any site on which building work, subdivision work or demolition work is being carried out:
  - (i) showing the name, address and telephone number of the Principal Certifier for the work, and
  - (ii) showing the name of the principal contractor (if any) for any building work and a telephone number on which that person may be contacted outside working hours, and

(iii) stating that unauthorised entry to the work site is prohibited.

Any such sign is to be maintained while the building work, subdivision work or demolition work is being carried out, but must be removed when the work has been completed.

(d) Residential building work within the meaning of the Home Building Act 1989 must not be carried out unless the Principal Certifier for the development to which the work relates (not being the Council) has given the Council written notice of the following information:

(i) in the case of work for which a principal contractor is required to be appointed:

- A. the name and licence number of the principal contractor, and
- B. the name of the insurer by which the work is insured under Part 6 of that Act,

(ii) in the case of work to be done by an owner-builder:

- A. the name of the owner-builder, and
- B. if the owner-builder is required to hold an owner-builder permit under that Act, the number of the owner-builder permit.

If arrangements for doing the residential building work are changed while the work is in progress so that the information notified under becomes out of date, further work must not be carried out unless the Principal Certifier for the development to which the work relates (not being the Council) has given the Council written notice of the updated information.

(e) Development that involves an excavation that extends below the level of the base of the footings of a building on adjoining land, the person having the benefit of the development consent must, at the person's own expense:

- (i) protect and support the adjoining premises from possible damage from the excavation, and
- (ii) where necessary, underpin the adjoining premises to prevent any such damage.
- (iii) must, at least 7 days before excavating below the level of the base of the footings of a building on an adjoining allotment of land, give notice of intention to do so to the owner of the adjoining allotment of land and furnish particulars of the excavation to the owner of the building being erected or demolished.
- (iv) the owner of the adjoining allotment of land is not liable for any part of the cost of work carried out for the purposes of this clause, whether carried out on the allotment of land being excavated or on the adjoining allotment of land.

In this clause, allotment of land includes a public road and any other public place.

Reason: Legislative requirement.

### 3. General Requirements

(a) Unless authorised by Council:

Building construction and delivery of material hours are restricted to:

- 7.00 am to 5.00 pm inclusive Monday to Friday,
- 8.00 am to 1.00 pm inclusive on Saturday,
- No work on Sundays and Public Holidays.

Demolition and excavation works are restricted to:

- 8.00 am to 5.00 pm Monday to Friday only.

(Excavation work includes the use of any excavation machinery and the use of jackhammers, rock breakers, excavators, loaders and the like, regardless of whether the activities disturb or alter the natural state of the existing ground stratum or are breaking up/removing materials from the site).

- (b) Construction certificate plans are to be in accordance with all finished levels identified on approved plans. Notes attached to plans indicating tolerances to levels are not approved.
- (c) Should any asbestos be uncovered on site, its demolition and removal must be carried out in accordance with WorkCover requirements and the relevant Australian Standards.
- (d) At all times after the submission of the Notice of Commencement to Council, a copy of the Development Consent and Construction Certificate is to remain onsite at all times until the issue of an Occupation Certificate. The consent shall be available for perusal of any Authorised Officer.
- (e) Where demolition works have been completed and new construction works have not commenced within 4 weeks of the completion of the demolition works that area affected by the demolition works shall be fully stabilised and the site must be maintained in a safe and clean state until such time as new construction works commence.
- (f) Onsite toilet facilities (being either connected to the sewer or an accredited sewer management facility) for workers are to be provided for construction sites at a rate of 1 per 20 persons.
- (g) Prior to the release of the Construction Certificate, payment of the following is required:
  - i) Long Service Levy - Payment should be made to Service NSW (online or in person) or alternatively to Northern Beaches Council in person at a Customer Service Centre. Payment is not required where the value of the works is less than \$250,000. The Long Service Levy is calculated on 0.25% of the building and construction work. The levy rate and level in which it applies is subject to legislative change. The applicable fee at the time of payment of the Long Service Levy will apply.
  - ii) Section 7.11 or Section 7.12 Contributions Plan – Payment must be made to Northern Beaches Council. Where the subject land to which the development is proposed is subject to either a Section 7.11 or 7.12 Contributions Plan, any contribution to which the development is liable under the respective plan that applies is to be paid to Council. The outstanding contribution will be indexed at time of payment in accordance with the relevant Contributions Plan.
  - iii) Housing and Productivity Contribution - Payment must be made on the NSW Planning Portal for development to which this contribution applies. The amount payable is subject to indexation at the time of payment.
- (h) The applicant shall bear the cost of all works associated with the development that occurs on Council's property.
- (i) No skip bins, building materials, demolition or excavation waste of any nature, and no hoist, plant or machinery (crane, concrete pump or lift) shall be placed on Council's footpaths, roadways, parks or grass verges without Council Approval.
- (j) Demolition materials and builders' wastes are to be removed to approved waste/recycling centres.

- (k) No trees or native shrubs or understorey vegetation on public property (footpaths, roads, reserves, etc.), on the land to be developed, or within adjoining properties, shall be removed or damaged during excavation or construction unless specifically approved in this consent including for the erection of any fences, hoardings or other temporary works.
- (l) Prior to the commencement of any development onsite for:
  - i) Building/s that are to be erected
  - ii) Building/s that are situated in the immediate vicinity of a public place and is dangerous to persons or property on or in the public place
  - iii) Building/s that are to be demolished
  - iv) For any work/s that is to be carried out
  - v) For any work/s that is to be demolished

The person responsible for the development site is to erect or install on or around the development area such temporary structures or appliances (wholly within the development site) as are necessary to protect persons or property and to prevent unauthorised access to the site in order for the land or premises to be maintained in a safe or healthy condition. Upon completion of the development, such temporary structures or appliances are to be removed within 7 days.
- (m) A "Road Opening Permit" must be obtained from Council, and all appropriate charges paid, prior to commencement of any work on Council property. The owner/applicant shall be responsible for all public utilities and services in the area of the work, shall notify all relevant Authorities, and bear all costs associated with any repairs and/or adjustments as those Authorities may deem necessary.
- (n) The works must comply with the relevant Ausgrid Network Standards and SafeWork NSW Codes of Practice.
- (o) Should any construction cranes be utilised on site, they are to be fitted with bird deterrents along the counterweight to discourage raptor (bird) nesting activity. Deterrents are to remain in place until cranes are dismantled. Selection of deterrent methods is to be undertaken in accordance with the recommendations of a suitably qualified ecologist.
- (p) Requirements for new swimming pools/spas or existing swimming pools/spas affected by building works.
  - (1) Child resistant fencing is to be provided to any swimming pool or lockable cover to any spa containing water and is to be consistent with the following;
 

Relevant legislative requirements and relevant Australian Standards (including but not limited) to:

    - (i) Swimming Pools Act 1992
    - (ii) Swimming Pools Amendment Act 2009
    - (iii) Swimming Pools Regulation 2018
    - (iv) Australian Standard AS1926 Swimming Pool Safety
    - (v) Australian Standard AS1926.1 Part 1: Safety barriers for swimming pools
    - (vi) Australian Standard AS1926.2 Part 2: Location of safety barriers for swimming pools.
  - (2) A 'KEEP WATCH' pool safety and aquatic based emergency sign, issued by Royal Life Saving is to be displayed in a prominent position within the pool/spa area.

- (3) Filter backwash waters shall be conveyed to the Sydney Water sewerage system in sewered areas or managed on-site in unsewered areas in a manner that does not cause pollution, erosion or run off, is separate from the irrigation area for any wastewater system and is separate from any onsite stormwater management system.
- (4) Swimming pools and spas must be registered with the Division of Local Government.

Reason: To ensure that works do not interfere with reasonable amenity expectations of residents and the community.

## FEES / CHARGES / CONTRIBUTIONS

### 4. Policy Controls

Northern Beaches Section 7.12 Contributions Plan 2024

A monetary contribution of \$778.80 is payable to Northern Beaches Council for the provision of local infrastructure and services pursuant to section 7.12 of the Environmental Planning & Assessment Act 1979 and the Northern Beaches Section 7.12 Contributions Plan (as amended).

The monetary contribution is based on a development cost of \$155,760.00.

The total amount payable will be adjusted at the time the payment is made, in accordance with the provisions of the Northern Beaches Section 7.12 Contributions Plan (as amended).

Details demonstrating compliance, by way of written receipts issued by Council, are to be submitted to the Certifier prior to issue of any Construction Certificate or, if relevant, the Subdivision Certificate (whichever occurs first).

A copy of the Contributions Plan is available for inspection at 725 Pittwater Road, Dee Why or on Council's website at Northern Beaches Council - Development Contributions.

Reason: To provide for contributions in accordance with the Contribution Plan to fund the provision of new or augmented local infrastructure and services.

### 5. Security Bond

A bond (determined from cost of works) of \$2,000 and an inspection fee in accordance with Council's Fees and Charges paid as security are required to ensure the rectification of any damage that may occur to the Council infrastructure contained within the road reserve adjoining the site as a result of construction or the transportation of materials and equipment to and from the development site.

An inspection fee in accordance with Council adopted fees and charges (at the time of payment) is payable for each kerb inspection as determined by Council (minimum (1) one inspection).

All bonds and fees shall be deposited with Council prior to Construction Certificate or demolition work commencing, and details demonstrating payment are to be submitted to the Certifier prior to the issue of the Construction Certificate.



To process the inspection fee and bond payment a Bond Lodgement Form must be completed with the payments (a copy of the form is attached to this consent and alternatively a copy is located on Council's website at [www.northernbeaches.nsw.gov.au](http://www.northernbeaches.nsw.gov.au)).

Reason: To ensure adequate protection of Council's infrastructure.

## **BUILDING WORK – BEFORE ISSUE OF A CONSTRUCTION CERTIFICATE**

### **6. Waste Management Plan**

A Waste Management Plan must be prepared for this development. The Plan must be in accordance with the Development Control Plan.

Details demonstrating compliance must be provided to the Certifier prior to the issue of the Construction Certificate.

Reason: To ensure that any demolition and construction waste, including excavated material, is reused, recycled or disposed of in an environmentally friendly manner.

### **7. Compliance with Standards**

The development is required to be carried out in accordance with all relevant Australian Standards.

Details demonstrating compliance with the relevant Australian Standard are to be submitted to the Certifier prior to the issue of the Construction Certificate.

Reason: To ensure the development is constructed in accordance with appropriate standards.

### **8. Sydney Water "Tap In"**

The approved plans must be submitted to the Sydney Water Tap in service, prior to works commencing, to determine whether the development will affect any Sydney Water assets and/or easements. The appropriately stamped plans must then be submitted to the Certifier demonstrating the works are in compliance with Sydney Water requirements.

Please refer to the website [www.sydneywater.com.au](http://www.sydneywater.com.au) for:

- "Tap in" details - see <http://www.sydneywater.com.au/tapin>
- Guidelines for Building Over/Adjacent to Sydney Water Assets.

Or telephone 13 000 TAP IN (1300 082 746).

Reason: To ensure compliance with the statutory requirements of Sydney Water.

## **CONDITIONS THAT MUST BE ADDRESSED PRIOR TO ANY COMMENCEMENT**

### **9. Sediment and Erosion Controls**

For developments that include more than 2500sqm of disturbance:

A Soil and Water Management plan (SWMP), in accordance with section 2.3 of the Blue Book, must be prepared and certified by a suitably qualified professional.

For sites larger than 250sqm and less than 2500sqm of disturbance:

An Erosion and Sediment Control Plan (ESCP) must be prepared by a suitably qualified person

in accordance with the following considerations and documents:

- Sites that have slopes exceeding 20% (measured in any direction across the site), and/or where works are within the high-water mark or adjacent to a waterway or watercourses are considered environmentally sensitive areas. These sites require a site-specific ESCP which must be prepared and certified by a suitably qualified professional,
- The guidelines set out in the NSW Department of Housing manual 'Managing Urban Stormwater: Soils and Construction Certificate – Volume 1, 4th Edition (2004)' (the Blue Book), and
- The 'Guidelines for Erosion and Sediment Control on Building Sites' (Department of Planning, Housing and Infrastructure).

The ESCP must include the following as a minimum:

- Site Boundaries and contours,
- Approximate location of trees and other vegetation, showing items for removal or retention (consistent with any other plans attached to the application),
- Location of site access, proposed roads and other impervious areas (e.g. parking area and site facilities),
- Existing and proposed drainage patterns with stormwater discharge points,
- Locations and methods of all erosion and sediment controls that must include sediment fences, stabilised site access, materials and waste stockpiles locations, location of any stormwater pits on the site and how they are going to be protected,
- North point and scale,
- Type of erosion control measures to divert and slow run-off around and within the site.

Environmentally sensitive areas (i.e. Sites that have slopes exceeding 20% and/or where works are within the high-water mark or adjacent to a waterway or watercourses) must also consider:

- Identify and mark any environmentally sensitive areas on and immediately next to the site and how you will protect these, including any appropriate buffer zones (for example, marking them out as 'no-go' areas),
- Details on vegetation you will clear, as well as areas of vegetation you will keep (mark no go areas),
- Detail on soil information and location(s) of problem soil types, especially dispersive soils and potential or actual acid sulfate soils,
- Location of any natural waterways that could receive run-off and how these will be protected these from run-off.

For sites smaller than 250sqm or where the disturbance is less than 50sqm:

Run-off and erosion controls must be implemented to prevent soil erosion, water pollution or the discharge of loose sediment on the surrounding land by:

- Diverting uncontaminated run-off around cleared or disturbed areas, and
- Erecting a silt fence and providing any other necessary sediment control measures that will prevent debris escaping into drainage systems, waterways or adjoining properties, and
- Preventing the tracking of sediment by vehicles onto roads, and
- Stockpiling top soil, excavated materials, construction and landscaping supplies and debris within the lot.

- Identifying any environmentally sensitive areas on and immediately next to the site, and demonstrating how these will be protected (for example, by designation as no-go areas).

Details demonstrating compliance with the relevant requirements above are to be submitted to the Certifier, and the measures implemented, prior to the commencement of works.

Reason: To ensure no substance other than rainwater enters the stormwater system and waterways.

## DURING BUILDING WORK

### 10. **Wildlife Protection**

If construction activity associated with this development results in injury or displacement of a native mammal, bird, reptile or amphibian, a licensed wildlife rescue and rehabilitation organisation must be contacted for advice.

Reason: To protect native wildlife.

### 11. **Protection of Habitat Features**

All natural landscape features, including any rock outcrops, native vegetation and/or watercourses, are to remain undisturbed during the construction works, except where affected by necessary works detailed on approved plans.

Reason: To protect wildlife habitat.

### 12. **Maintenance of Sediment and Erosion Controls**

Erosion and sediment controls must be adequately maintained and monitored at all times, particularly surrounding periods of rain, and shall remain in proper operation until all development activities have been completed and the site is in a state where no substance other than rainwater can enter the stormwater system and waterways.

All sediment control measures must be maintained at, or above, their design capacity.

Where more than 2500 square metres of land are disturbed or if the site has a slope of more than 20%, a self-auditing program must be developed for the site. A site inspection using a log book or inspection test plan (ITP) must be undertaken by the site supervisor:

- at least each week
- immediately before site closure
- immediately following rainfall events that cause runoff.

Details demonstrating compliance must be provided to the Certifier during demolition and building works.

Reason: Protection of the receiving environment and to ensure no substance other than rainwater enters the stormwater system and waterways.

### 13. **Waste Management During Development**

The reuse, recycling or disposal of waste during works must be done generally in accordance with the Waste Management Plan for this development.

Details demonstrating compliance must be submitted to the Principal Certifier.

Reason: To ensure demolition and construction waste is recycled or reused and to limit landfill.

## **BEFORE ISSUE OF THE OCCUPATION CERTIFICATE**

### **14. Protection of Habitat Features**

All natural landscape features, including any rock outcrops, native vegetation and/or watercourses, are to remain undisturbed except where affected by necessary works detailed on approved plans.

Details demonstrating compliance are to be provided to the Principal Certifier prior to issue of any Occupation Certificate.

Reason: To protect wildlife habitat.

### **15. No Weeds Imported On To The Site**

No Priority or environmental weeds (as specified in the Northern Beaches Local Weed Management Plan) are to be imported on to the site prior to or during construction works.

Details demonstrating compliance are to be submitted to the Principal Certifier prior to issue of any Occupation Certificate.

Reason: To reduce the risk of site works contributing to spread of Priority and environmental weeds.

### **16. Waste Disposal Verification Statement**

On completion of demolition work:

- a signed statement must be submitted to the Certifier verifying that demolition work, and any recycling of materials, was undertaken in accordance with the waste management plan approved under this consent, and
- if the demolition work involved the removal of asbestos, an asbestos clearance certificate issued by a suitably qualified person, must be submitted to the Certifier within 14 days of completion of the demolition work.

Reason: To provide for the submission of a statement verifying that demolition waste management and recycling has been undertaken in accordance with the approved waste management plan.

## **ON-GOING CONDITIONS THAT MUST BE COMPLIED WITH AT ALL TIMES**

### **17. Protection of Habitat Features**

All natural landscape features, including any rock outcrops, native vegetation, soil and/or watercourses, are to remain undisturbed except where affected by necessary works detailed on approved plans.

Reason: To protect wildlife habitat.

In signing this report, I declare that I do not have a Conflict of Interest.

**Signed**



**Julie Edwards, Planner**

The application is determined on 11/04/2025, under the delegated authority of:



**Rodney Piggott, Manager Development Assessments**