

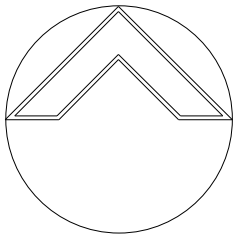

northern
beaches
council

THIS PLAN IS TO BE READ IN
CONJUNCTION WITH
THE CONDITIONS OF DEVELOPMENT
CONSENT

DA2020/1193

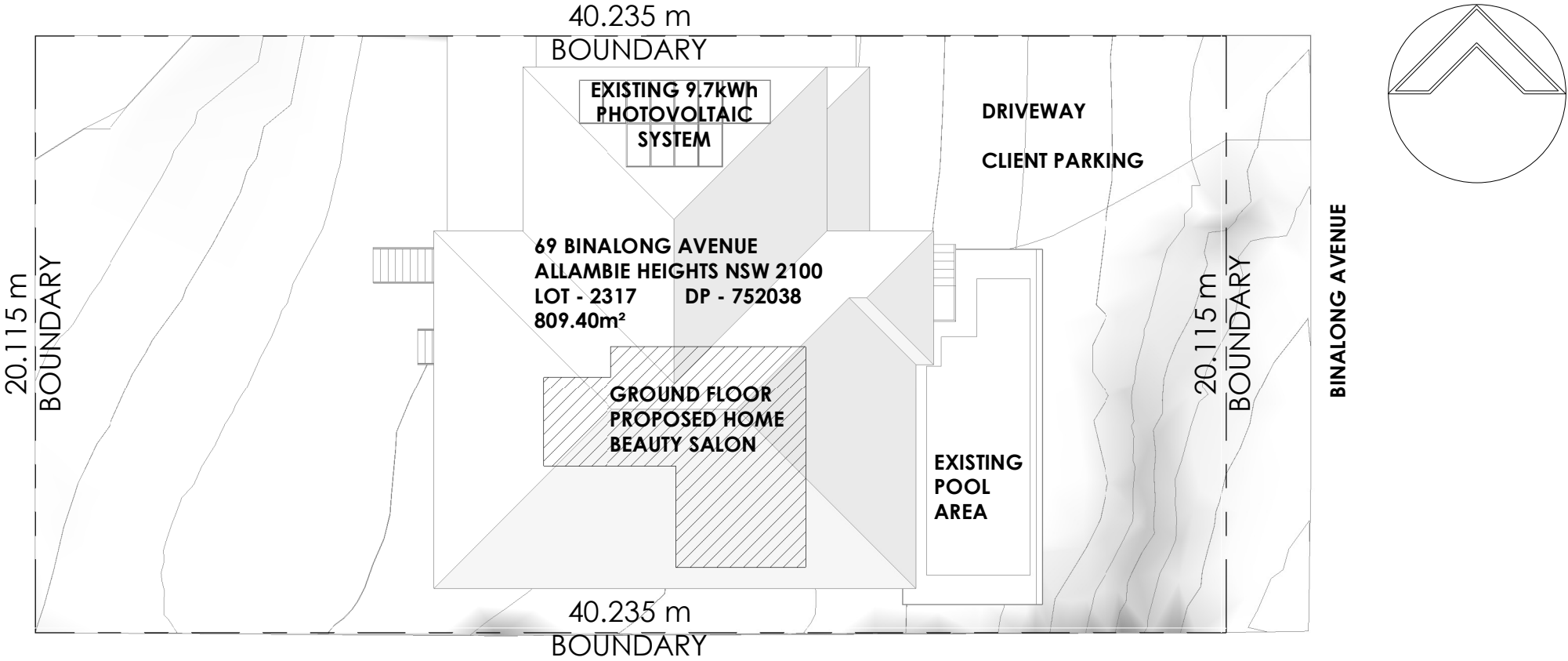

1

00 SITE PLAN

1 : 200

B.....2.12.2020
RELOCATE TREATMENT AREA / ROOM
AND PROVIDE HAND BASIN TO
TREATMENT AREA
RELOCATE EQUIPMENT STORE
PROVISION OF FIRE EXTINGUISHER
PROVISION OF SMOKE ALARM SYSTEM
TO BEAUTY SALON INTERLINKED WITH
RESIDENTIAL PORTION OF THE
BUILDING
A.....6.10.2020
MODIFIED FLOOR PLAN LAYOUT FOR
HOME BUSINESS AND DIMENSIONS

AMENDMENTS
DRAWING TITLE
SITE PLAN

PROJECT STATUS
APPLICATION FOR
DEVELOPMENT

PROJECT
PROPOSED HOME BEAUTY
SALON

ADDRESS
69 BINALONG AVENUE
ALLAMBIE HEIGHTS NSW
2100

OWNER
MR & MRS BOWTELL

Date:	28.09.2020	
Drawing No:	20_24	Amend: B
Sheet No:	02 - 01	The whole works to be in accordance with the National Construction Code of Australia, all relevant Australian Standards and all other governing authorities concerned.
Scale:	As indicated	
Drawn:	LB	All dimensions to be in millimetres unless otherwise stated.
Checked:	JMH	Use written dimensions in preference to scaled dimensions.
Sheet Size:	A3	The builder to check all dimensions on site prior to the commencement of work.
JMH Living Design ABN 41 280 852 John Hatch - Principal Mobile: 0447 681 736 E-mail: john@jmlivingdesign.com.au Web: www.jmlivingdesign.com.au		
This set of drawings is subject to copyright and may not be used or copied without the consent of JMH Living Design.		

Office
Location: 1st Floor,
8 Park Lane,
Caringbah, NSW 2229
Postal Address: PO Box 74,
Caringbah, NSW 1495
Telephone: (02) 9540 3626
Industry Member of:

Company:



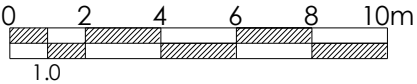

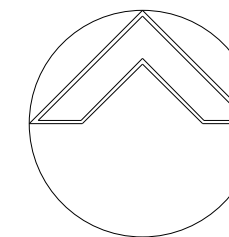

THIS PLAN IS TO BE READ IN CONJUNCTION WITH THE CONDITIONS OF DEVELOPMENT CONSENT

DA2020/1193

B.....2.12.2020
RELOCATE TREATMENT AREA / ROOM AND PROVIDE HAND BASIN TO TREATMENT AREA
RELOCATE EQUIPMENT STORE
PROVISION OF FIRE EXTINGUISHER
PROVISION OF SMOKE ALARM SYSTEM TO BEAUTY SALON INTERLINKED WITH RESIDENTIAL PORTION OF THE BUILDING
A.....6.10.2020
MODIFIED FLOOR PLAN LAYOUT FOR HOME BUSINESS AND DIMENSIONS

AMENDMENTS
DRAWING TITLE
GROUND FLOOR PLAN

PROJECT STATUS
APPLICATION FOR DEVELOPMENT

PROJECT
PROPOSED HOME BEAUTY SALON

ADDRESS
**69 BINALONG AVENUE
ALLAMBIE HEIGHTS NSW
2100**

CLIENT
MR & MRS BOWTELL

Date: 28.09.2020
Drawing No: 20_24 Amend: B
Sheet No: 02 - 02
Scale: As indicated
Drawn: LB
Checked: JMH
Sheet Size: A3
JMH Living Design
ABN 41 280 852
John Hatch - Principal
Mobile: 0447 681 736
Email: john@jmlivingdesign.com.au
Web: www.jmlivingdesign.com.au

No responsibility will be accepted by JMH Living Design for builder's details, methods, setout or design contradictions, nor council variations and conditions.
This set of drawings is subject to copyright and may not be used or copied without the consent of JMH Living Design.

Office
Location: 1st Floor,
8 Park Lane,
Caringbah, NSW 2229
Postal Address: PO Box 74,
Caringbah, NSW 1495
Telephone: (02) 9540 3626
Industry Member of:
bda
BUILDING DESIGNERS
ASSOCIATION OF AUSTRALIA
Company:
jmh
living design

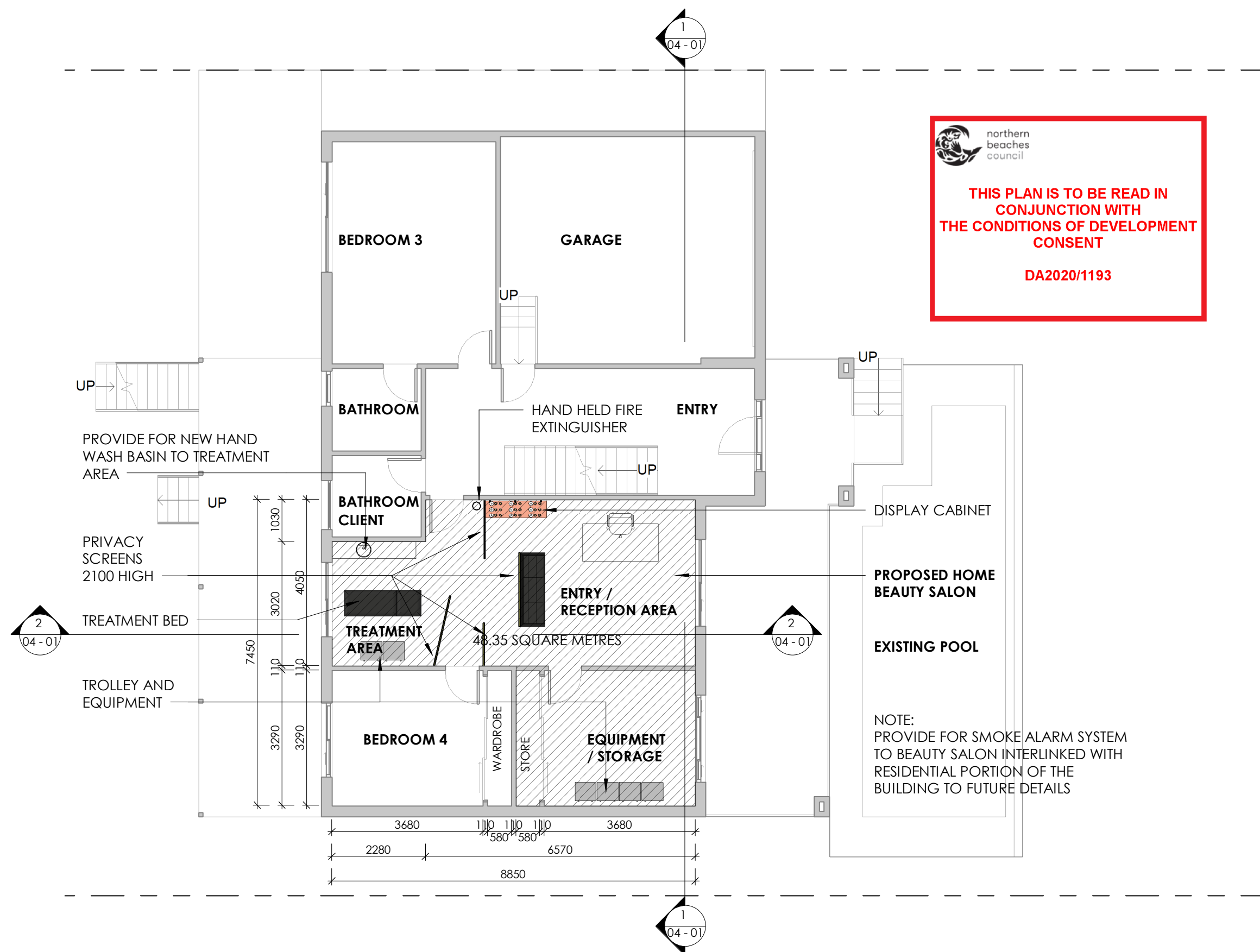

02 GROUND FLOOR LEVEL

1 : 100

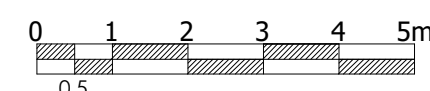

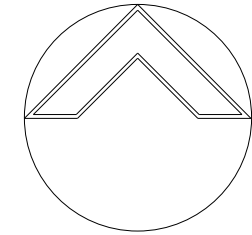

 northern
beaches
council

**THIS PLAN IS TO BE READ IN
CONJUNCTION WITH
THE CONDITIONS OF DEVELOPMENT
CONSENT**

DA2020/1193

B.....2.12.2020
RELOCATE TREATMENT AREA / ROOM
AND PROVIDE HAND BASIN TO
TREATMENT AREA
RELOCATE EQUIPMENT STORE
PROVISION OF FIRE EXTINGUISHER
PROVISION OF SMOKE ALARM SYSTEM
TO BEAUTY SALON INTERLINKED WITH
RESIDENTIAL PORTION OF THE
BUILDING
A.....6.10.2020
MODIFIED FLOOR PLAN LAYOUT FOR
HOME BUSINESS AND DIMENSIONS

AMENDMENTS
DRAWING TITLE

FIRST FLOOR PLAN

PROJECT STATUS
**APPLICATION FOR
DEVELOPMENT**

PROJECT
**PROPOSED HOME BEAUTY
SALON**

ADDRESS
**69 BINALONG AVENUE
ALLAMBIE HEIGHTS NSW
2100**

CLIENT
MR & MRS BOWTELL

Date: 28.09.2020
Drawing No: 20_24 Amend: **B**
Sheet No: 02 - 03
Scale: As indicated
Drawn: LB
Checked: JMH
Sheet Size: **A3**

JMH Living Design
ABN 41 280 852
John Hatch - Principal
Mobile: 0447 681 736
Email: john@jmlivingdesign.com.au
Web: www.jmlivingdesign.com.au

Office
Location: 1st Floor,
8 Park Lane,
Caringbah, NSW 2229
Postal Address: PO Box 74,
Caringbah, NSW 1495
Telephone: (02) 9540 3626
Industry Member of:
 
Company:

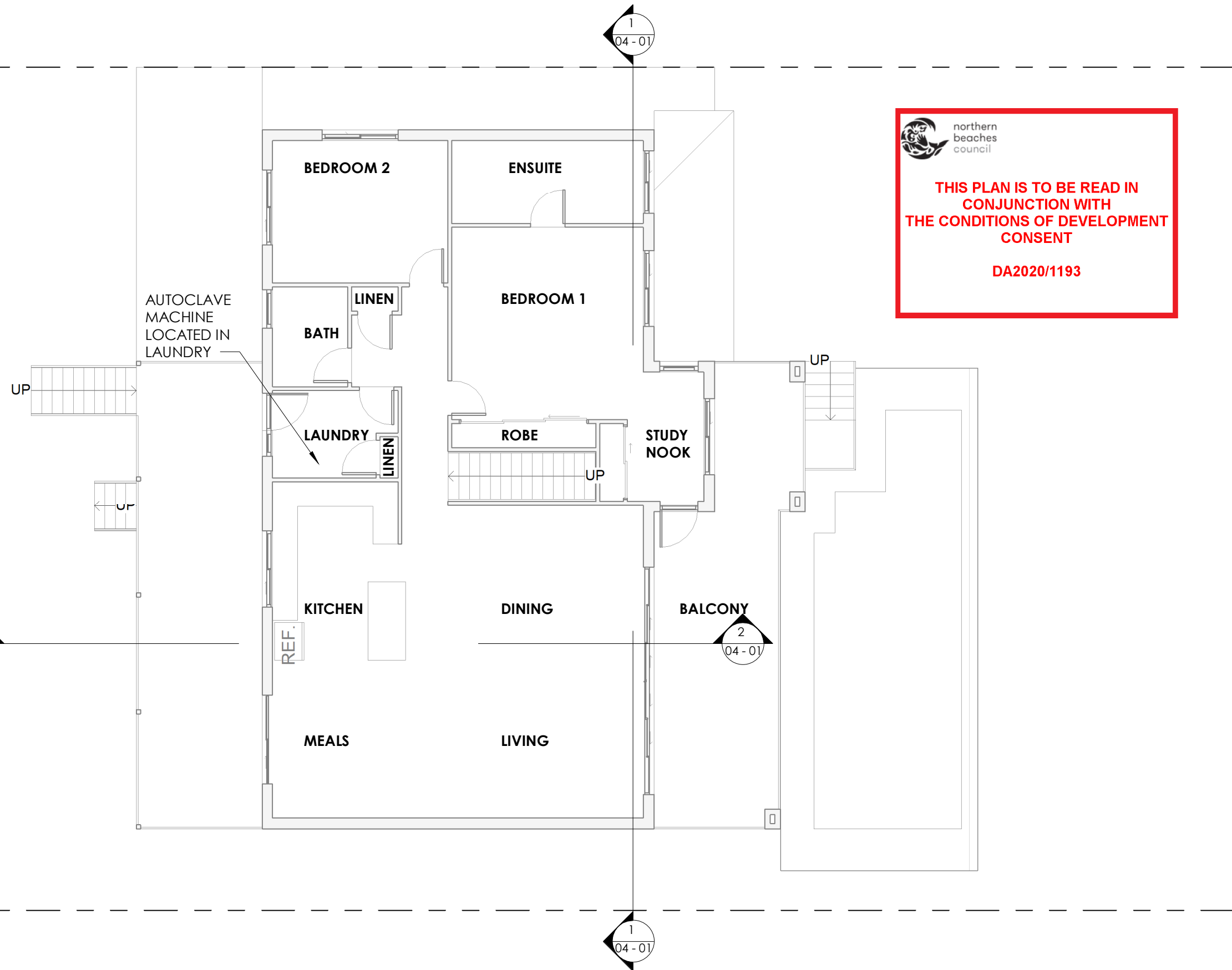
1 04 FIRST FLOOR LEVEL
1 : 100

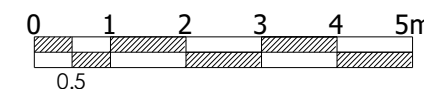

**THIS PLAN IS TO BE READ IN
CONJUNCTION WITH
THE CONDITIONS OF DEVELOPMENT
CONSENT**

DA2020/1193

B.....2.12.2020
RELOCATE TREATMENT AREA / ROOM
AND PROVIDE HAND BASIN TO
TREATMENT AREA
RELOCATE EQUIPMENT STORE
PROVISION OF FIRE EXTINGUISHER
PROVISION OF SMOKE ALARM SYSTEM
TO BEAUTY SALON INTERLINKED WITH
RESIDENTIAL PORTION OF THE
BUILDING
A.....6.10.2020
MODIFIED FLOOR PLAN LAYOUT FOR
HOME BUSINESS AND DIMENSIONS

AMENDMENTS
DRAWING TITLE

ELEVATIONS

PROJECT STATUS

**APPLICATION FOR
DEVELOPMENT**

PROJECT

**PROPOSED HOME BEAUTY
SALON**

ADDRESS

**69 BINALONG AVENUE
ALLAMBIE HEIGHTS NSW
2100**

OWNER

MR & MRS BOWTELL

Date:

28.09.2020

Drawing No:

20_24

Amend:

B

Sheet No:

03 - 01

Scale:

As indicated

Drawn:

LB

Checked:

JMH

Sheet Size:

A3

JMH Living Design

ABN 41 280 852

John Hatch - Principal

Mobile: 0447 681 736

E-mail: john@jmlivingdesign.com.au

Office

Location: 1st Floor,
8 Park Lane,
Caringbah, NSW 2229

Postal Address: PO Box 74,
Caringbah, NSW 1495

Telephone: (02) 9540 3626

Industry Member of:

bda
BUILDING DESIGNERS
ASSOCIATION OF AUSTRALIA

Builders Association

jmh
living design

W www.bda.com.au W www.jmlivingdesign.com.au

3/12/2020 12:43:46

C:\Users\John\OneDrive\01 JMH LIVING DESIGN\03 JMH LIVING DESIGN PROJECTS\2020\20_24 BOWTELL\APPLICATION FOR DEVELOPMENT\20_24 - MD - D01 - DA18.rvt

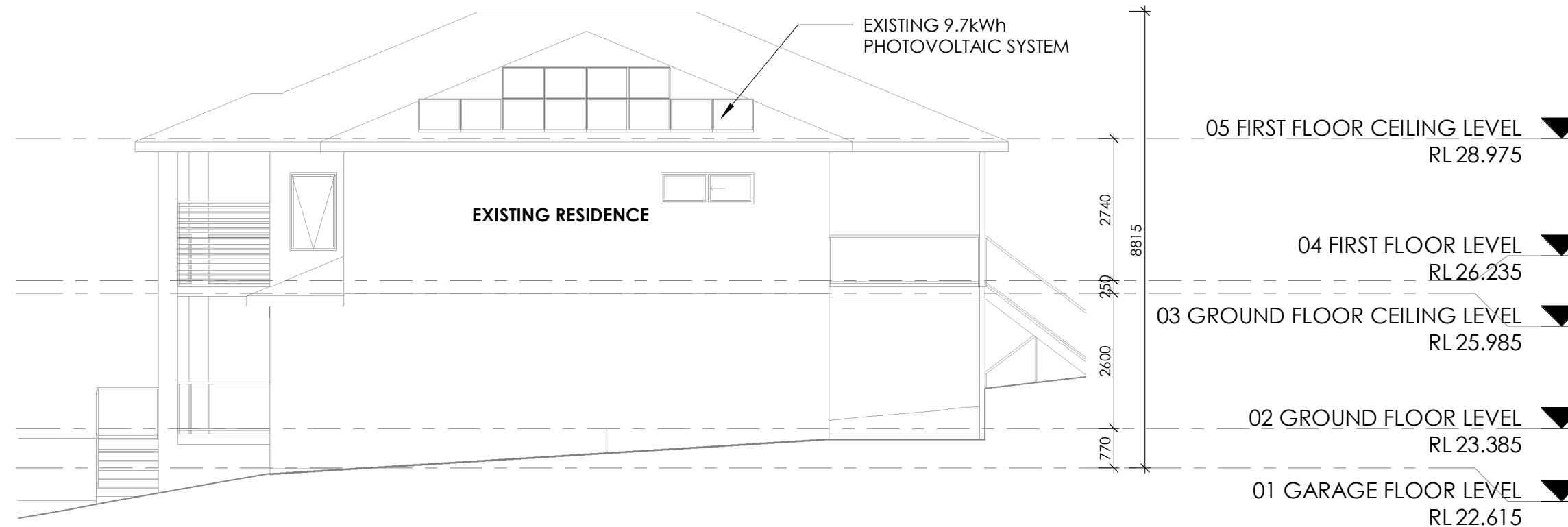

NORTHERN ELEVATION

1 : 100



EASTERN ELEVATION

1 : 100

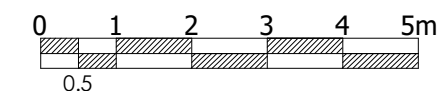

0.5

**THIS PLAN IS TO BE READ IN
CONJUNCTION WITH
THE CONDITIONS OF DEVELOPMENT
CONSENT**

DA2020/1193

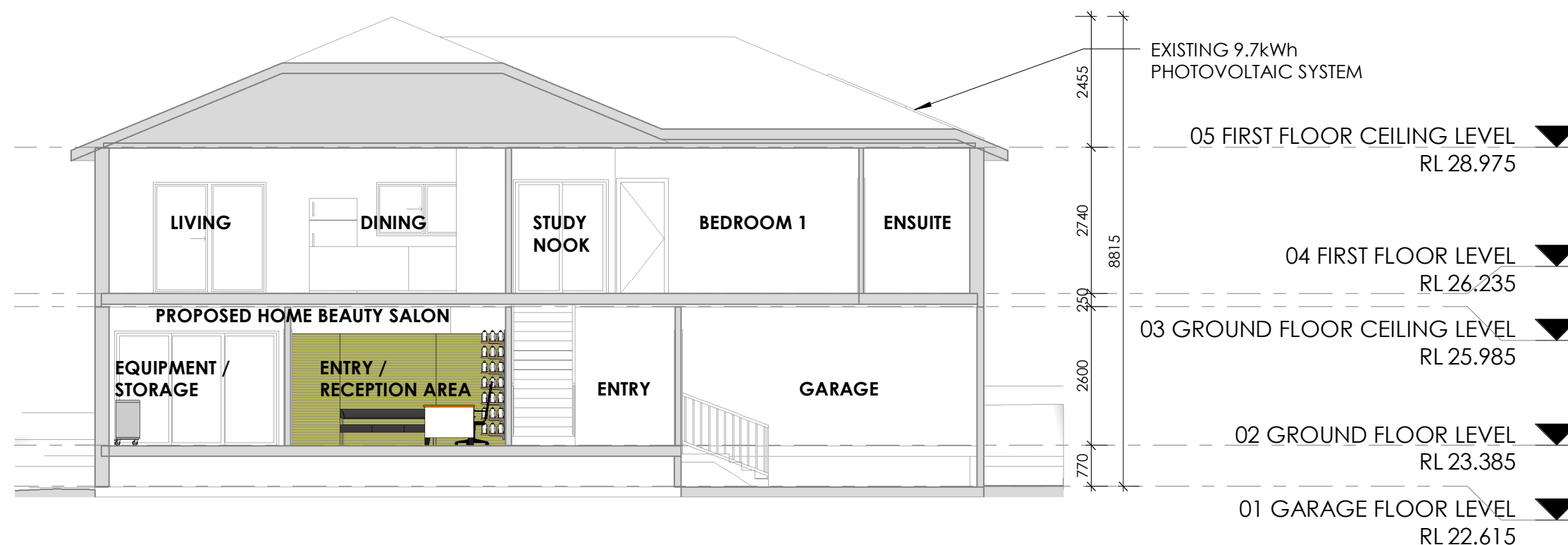

1

Section 1

1 : 100

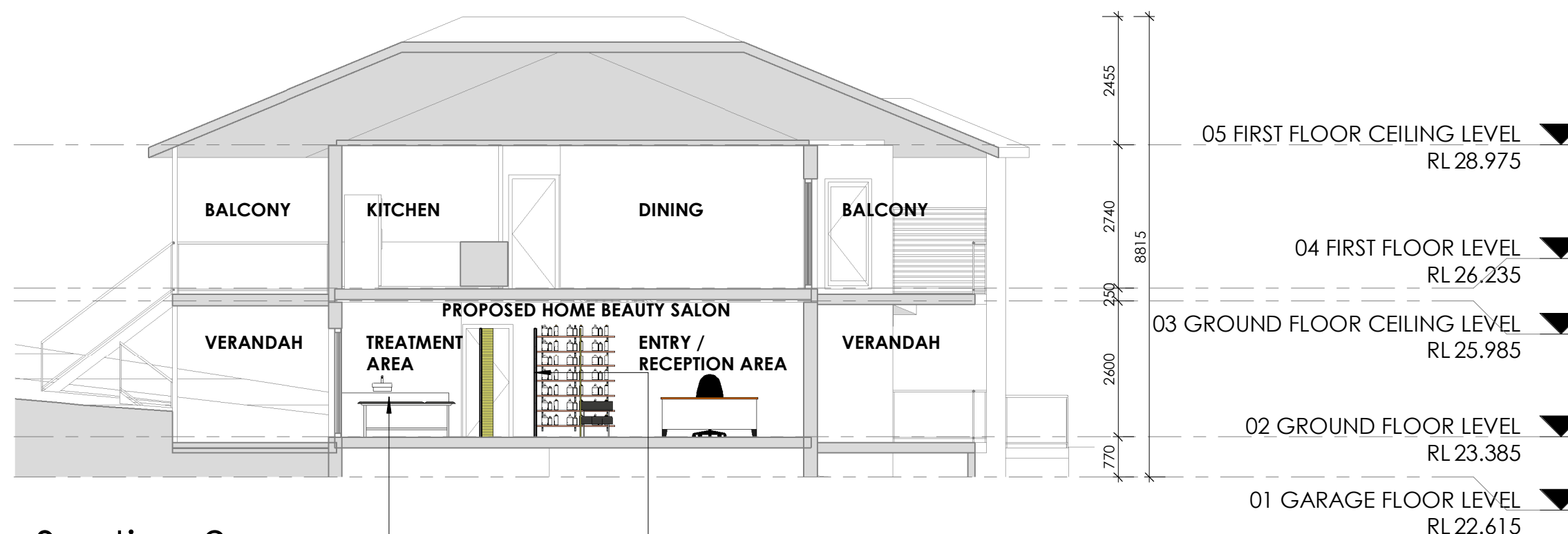

2

Section 2

1 : 100

B.....2.12.2020
RELOCATE TREATMENT AREA / ROOM
AND PROVIDE HAND BASIN TO
TREATMENT AREA
RELOCATE EQUIPMENT STORE
PROVISION OF FIRE EXTINGUISHER
PROVISION OF SMOKE ALARM SYSTEM
TO BEAUTY SALON INTERLINKED WITH
RESIDENTIAL PORTION OF THE
BUILDING
A.....6.10.2020
MODIFIED FLOOR PLAN LAYOUT FOR
HOME BUSINESS AND DIMENSIONS

AMENDMENTS
DRAWING TITLE

SECTIONS

PROJECT STATUS

APPLICATION FOR DEVELOPMENT

PROJECT

PROPOSED HOME BEAUTY SALON

ADDRESS

69 BINALONG AVENUE
ALLAMBIE HEIGHTS NSW
2100

CLIENT

MR & MRS BOWTELL

Date:

28.09.2020

Drawing No:

20_24

Amend:

B

Sheet No:

04 - 01

Scale:

As indicated

Drawn:

LB

Checked:

JMH

Sheet Size:

A3

JMH Living Design

ABN 41 280 852

John Hatch - Principal

Mobile: 0447 681 736

E-mail: john@jmlivingdesign.com.au

Web: www.jmlivingdesign.com.au

Office

Location: 1st Floor,
8 Park Lane,
Caringbah, NSW 2229

Postal Address: PO Box 74,
Caringbah, NSW 1495

Telephone: (02) 9540 3626

Industry Member of:

 BUILDING DESIGNERS
ASSOCIATION OF AUSTRALIA

Company:

jmh
living design

 BUILDING DESIGNERS
ASSOCIATION OF AUSTRALIA

 BUILDING DESIGNERS
ASSOCIATION OF AUSTRALIA

 BUILDING DESIGNERS
ASSOCIATION OF AUSTRALIA

 BUILDING DESIGNERS
ASSOCIATION OF AUSTRALIA