

MEMBER SCHEDULE	
MARK	DESCRIPTION
SC1 and 2	250 UB 31
SC3 to 5	90 x 90 x 6 SHS
SC6	100 x 100 F27 Hardwood
SC9	90 x 90 x 5 SHS galvanised

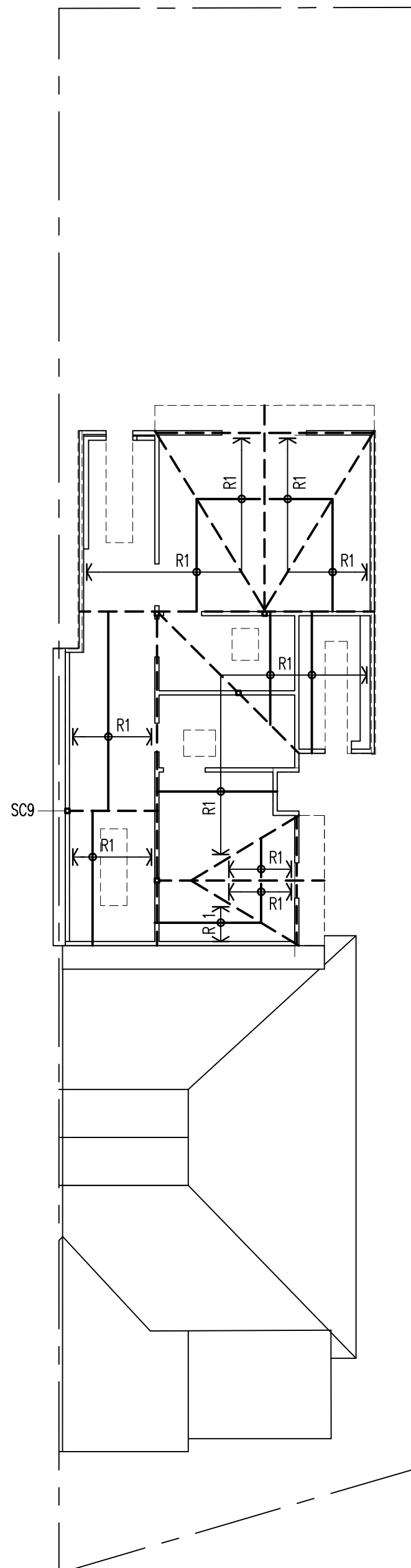

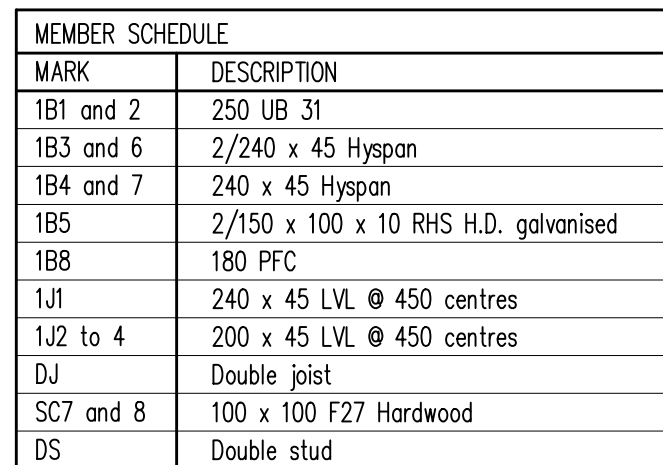

MEMBER SCHEDULE	
MARK	DESCRIPTION
RB1 to 4	240 x 45 Hyspan
RB5 to 14	200 x 45 Hyspan
DS	Double stud
spb	8mm structural ply bracing panel

MEMBER SCHEDULE	
MARK	DESCRIPTION
R1	200 x 45 Hyspan @ 450 centres

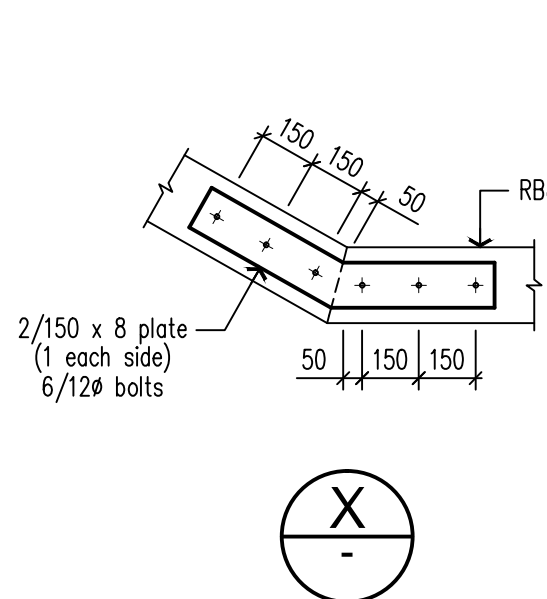
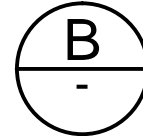
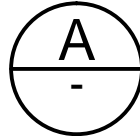
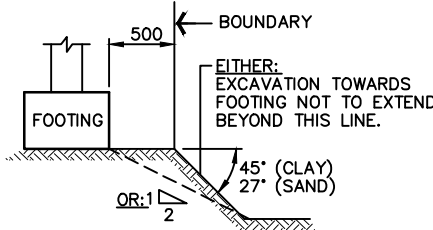

- F1. Foundation material SAND to be consistent with uniform moisture content throughout, and have a minimum safe bearing capacity of 100kPa.
- F2. All residential slabs & footings to comply with AS 2870 unless detailed otherwise.
- F3. Excavation shall not extend below a line dipping at 45° and away from the nearest underside corner of any existing or proposed footings when excavating in clay, and 30° when excavating in sand or a 1V : 2H slope



A	01.07.23								C.W.
REVISION	DATE								BY
<p>GEOFF HOPKINS & ASSOCIATES CONSULTING STRUCTURAL & CIVIL ENGINEERS 7 LATONA STREET, WEST PYMBLE N.S.W. 2073 Mobile 0419 600545 Email : ghop@bigpond.net.au</p>									
<p>PROPOSED ALTERATIONS AND ADDITIONS TO RESIDENCE AT 166 PITTWATER ROAD, MANLY FOR B & C LAWS</p>									
PLANS									
APPROVED	DATE	SCALES	DRAWN	DWG No.	REVISION	JOB No.			
	17.02.23	1/100,50,20	C.W.	1/1	A	93632			