

**GROUND FLOOR PLAN**

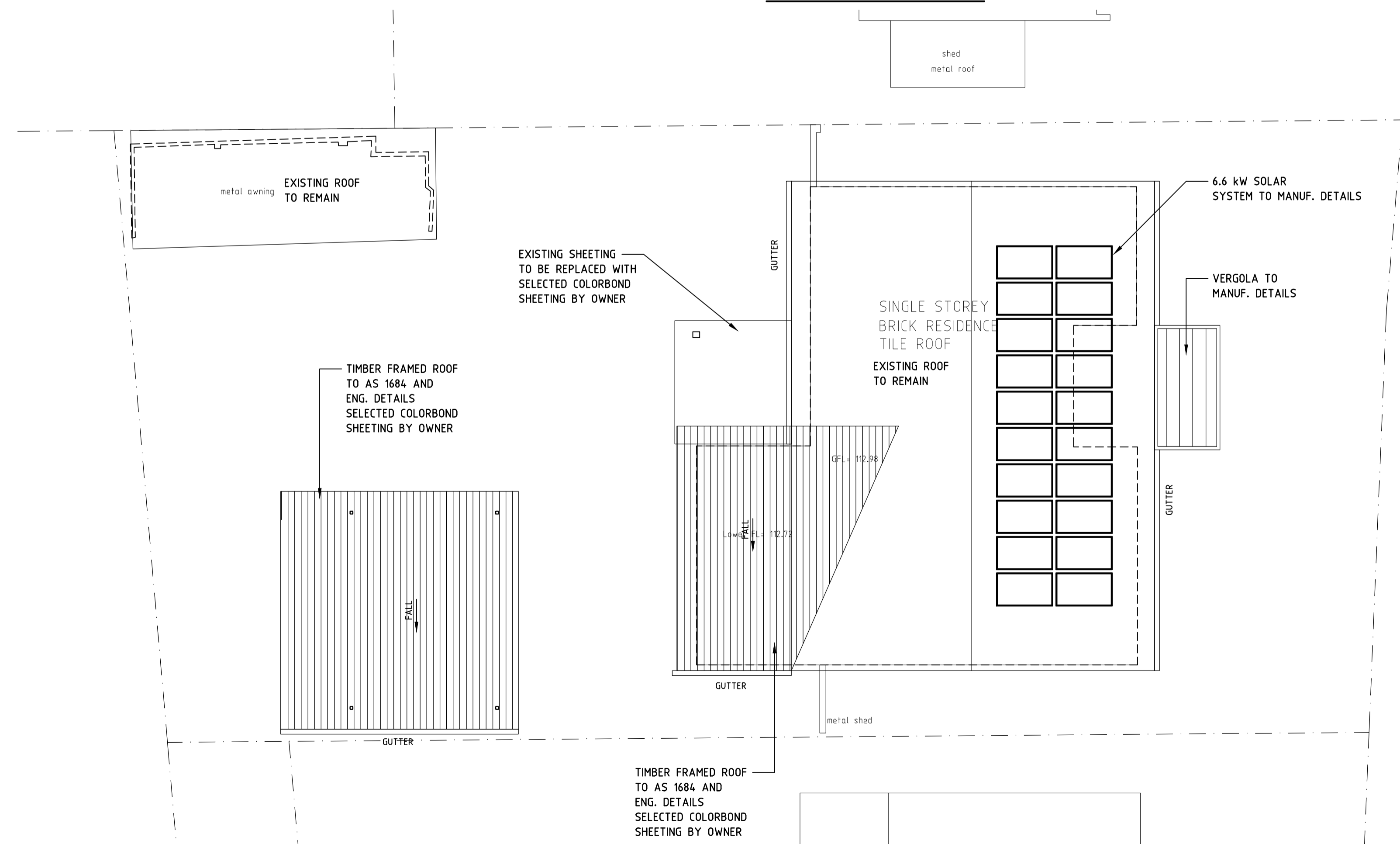

**ROOF PLAN**

KANIMBLA CRESCENT

| DOOR / WINDOW SCHEDULE |                     |                                     |
|------------------------|---------------------|-------------------------------------|
| MARK                   | FRAME SIZE<br>H x W | REMARKS                             |
| D01                    | 2300 x 3200         | ALUMINIUM SLIDING DOOR              |
| D02                    | 2300 x 6000         | ALUMINIUM SLIDING DOOR - STACKER    |
| D03                    | 2100 x 3600         | ALUMINIUM SLIDING DOOR              |
| D04                    | 2032 x 820 x 32     | INTERNAL DOOR                       |
| D05                    | 2032 x 820 x 32     | INTERNAL DOOR                       |
| D06                    | 2032 x 720 x 32     | INTERNAL DOOR                       |
| D07                    | 2 / 2032 x 720 x 32 | DOUBLE INTERNAL DOOR                |
| D08                    | 2032 x 820 x 32     | INTERNAL DOOR                       |
| D09                    | 2032 x 820 x 32     | INTERNAL DOOR                       |
| D10                    | 2032 x 820 x 32     | INTERNAL DOOR                       |
| D11                    | 2100 x 2000         | ALUMINIUM SLIDING DOOR              |
|                        |                     |                                     |
| W01                    | 2200 x 1600         | ALUMINIUM FIXED WINDOW              |
| W02                    | 600 x 3000          | ALUMINIUM FIXED WINDOW              |
| W03                    | 1200 x 2700         | ALUMINIUM AWNING / FIXED WINDOW     |
| W04                    | 1200 x 2100         | ALUMINIUM SLIDING WINDOW - EXISTING |
| W05                    | 600 x 1500          | ALUMINIUM SLIDING WINDOW - EXISTING |
| W06                    | 600 x 900           | ALUMINIUM SLIDING WINDOW - EXISTING |
| W07                    | 1200 x 1800         | ALUMINIUM SLIDING WINDOW - EXISTING |
| W08                    | 1200 x 1800         | ALUMINIUM SLIDING WINDOW            |
| W09                    | 1200 x 1200         | ALUMINIUM SLIDING WINDOW            |
| W10                    | 900 x 500           | ALUMINIUM SLIDING WINDOW - EXISTING |
| W11                    | 900 x 900           | ALUMINIUM SLIDING WINDOW - EXISTING |
| W12                    | 2200 x 1500         | ALUMINIUM AWNING / FIXED WINDOW     |

**LEGEND :**

- NEW 110 BRICK WALL
- NEW TIMBER STUD WALL WITH 10mm GYPROCK LINING
- EXISTING WALL TO BE DEMOLISHED
- EXISTING WALL TO REMAIN

**NOTE :**

ALL DIMENSIONS SHALL BE VERIFIED BY BUILDER ON SITE.  
ALL LEVELS SHALL BE VERIFIED ON SITE BEFORE PROCEEDING WITH THE WORK.

|                                                                                 |         |          |
|---------------------------------------------------------------------------------|---------|----------|
| Project                                                                         |         | 14.11.24 |
| <b>ALTERATIONS &amp; ADDITIONS<br/>14 KANIMBLA CRESCENT<br/>BILGOLA PLATEAU</b> |         |          |
| Client                                                                          |         |          |
| <b>Mr &amp; MRS POPPLETON</b>                                                   |         |          |
| Title                                                                           |         |          |
| <b>SITE PLAN &amp; FLOOR PLANS</b>                                              |         |          |
| Date                                                                            | Scale   |          |
| SEPT. 24'                                                                       | 1:100   |          |
| Job Number                                                                      | Drawing | Rev      |
| 05/24                                                                           | WD02    | A        |