

PROPOSED DEVELOPMENT AT 129 FRENCHS FORREST ROAD SEAFORTH.

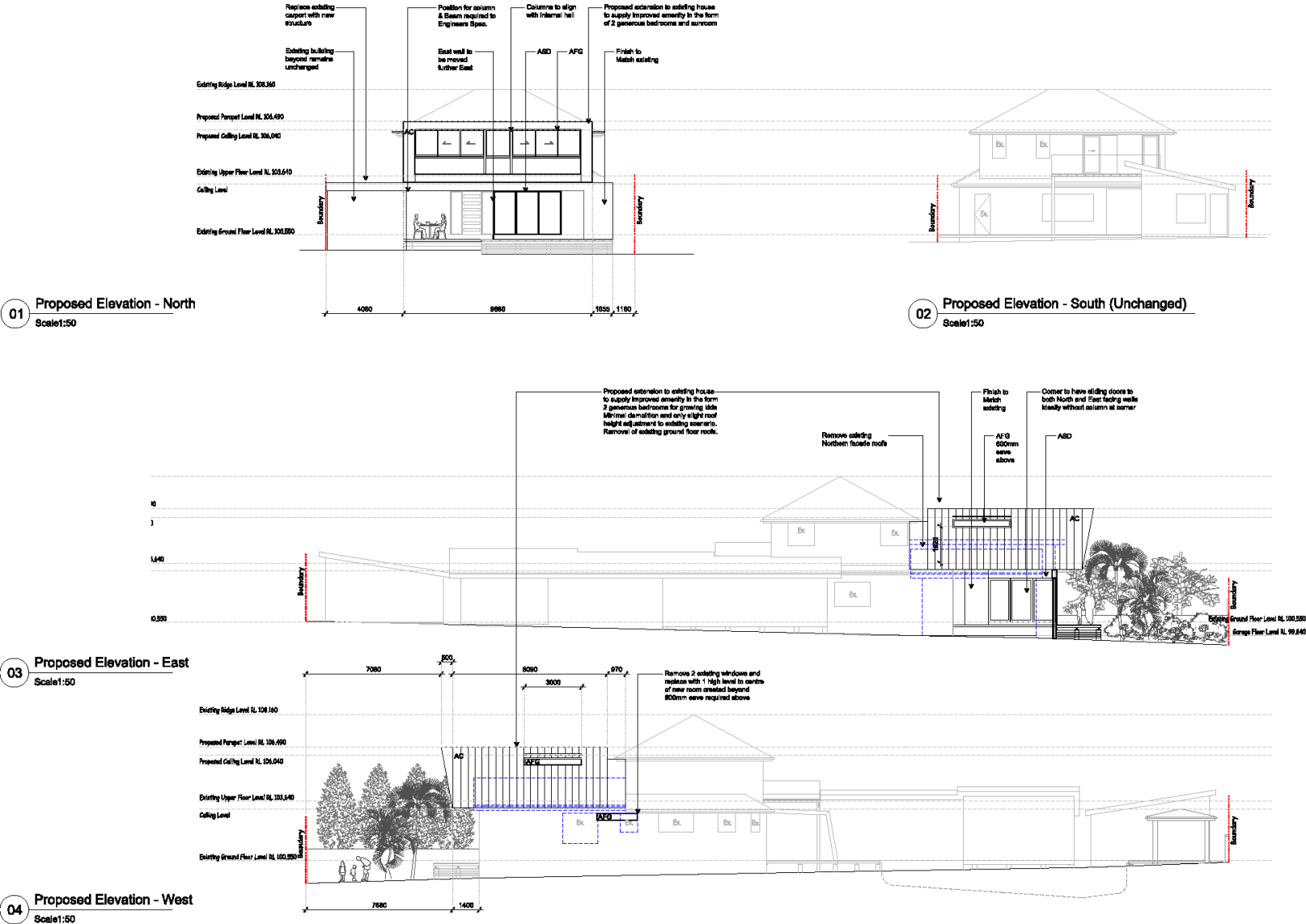

Legend

AB	Above Barach	CP	Composite cladding panel.	TD	Timber Dressing
AHD	Australian Height Datum.	CP	Chimneys	TTD	Timber framed head glazing
AFG	Aluminium framed glazing	PCL	Finished ceiling M. rel. to AHD.	TGL	Timber framed glazing (low E)
AC	Aluminium cladding	PFL	Finished floor M. rel. to AHD.	TL	Timber louvre
AL	Aluminium louvre	MR	Metal roofing.	TBD	Timber framed glass side door
ASD	Aluminium framed sliding door.	RL	Reduced level relative to AHD.	TBW	Timber framed glass side window
BS	Block Reservoir	RT	Road Ties	TN	True North
BP	Block Painted	TC	Painted timber cladding to match existing	UB	Under Slatch
				WS	Weatherboard

Extent of Existing Building to be Retained.

Extent of Existing Building to be Retained.

Extent of Existing Building or Landscaping to be Removed.

Extent of New Building.

New Building.

Drawing Issues

DA01 08.11.20	Drawings for Development Application - Owners Review
DA02 10.12.20	Development Application - Submission

Documentation

NSDesign
171 Rensel Street
Freshwater NSW 2006
M: +61 427 885 545
E: nls.design@outlook.com
ACN: 066 632 911

Client:
Celia White
129 Frenchs Forrest Road
Seaforth NSW 2092

Project:
Alterations
& Additions
129 Frenchs Forest Rd
Seaforth NSW 2092
DP 38869 Lot 6

Drawing Title:
Elevations
Proposed

Scale:
1:50 @ A1
1:100 @ A3

Date:
10.12.20

Drawn:
NS

Project No.
2005

Drawing No.
A-0700

Revision:
DA02

NOTE: THIS DRAWING IS NOT TO BE USED FOR CONSTRUCTION PURPOSES. IT IS FOR REVIEW OF GENERAL ARRANGEMENT PURPOSES ONLY

3D