

 northern  
beaches  
council

**THIS PLAN IS TO BE READ IN  
CONJUNCTION WITH  
THE CONDITIONS OF DEVELOPMENT  
CONSENT**

**DA2019/0584**

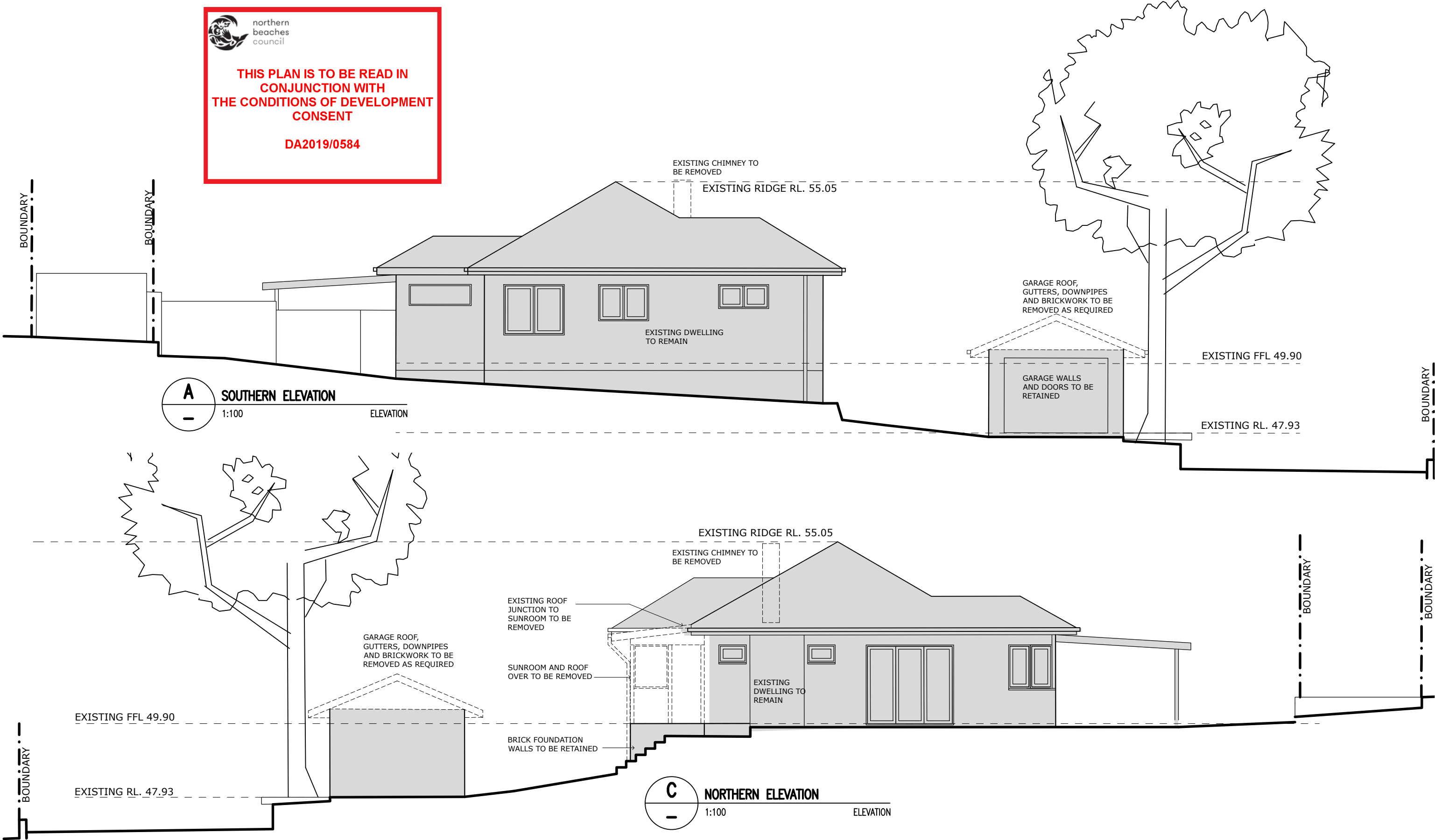

This drawing and design is subject to copyright and may not be reproduced without prior written consent. All dimensions to be verified and any discrepancies referred to Cradle Design prior to the commencement of any work. Use figured dimensions only.

## DEVELOPMENT APPLICATION

<div>Shop 1   316 Sydney Road Balgowlah NSW 2093 t: 02 9029 5532 e: info@cradledesign.com.au w: www.cradledesign.com</div> <div>Nom. Architects: Paul Lucas - 8786 Regan VanderWert-Walsh - 7904</div> <div>cradle</div>	CLIENT VANDERWERT-WALSH	PROJECT 4 DAISY STREET NORTH BALGOWLAH NSW 2093	DRAWING TITLE DEMOLITION ELEVATIONS	JOB REF WALSH RESIDENCE			REVISION DETAILS:	
				SCALE 1:100@A3	DRAWING NO. GA-03	ISSUE A	A - 27.05.19 - ISSUED FOR DA ONLY	
				DATE APRIL 2019				
				DRAWN RVW				

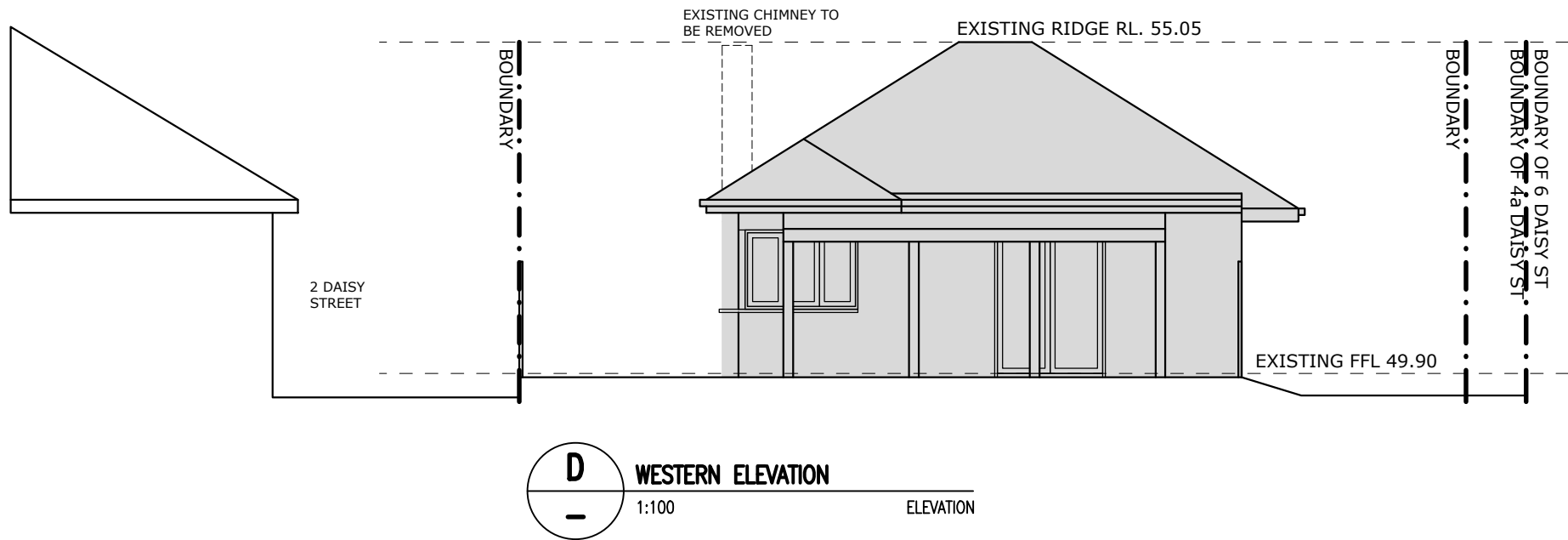
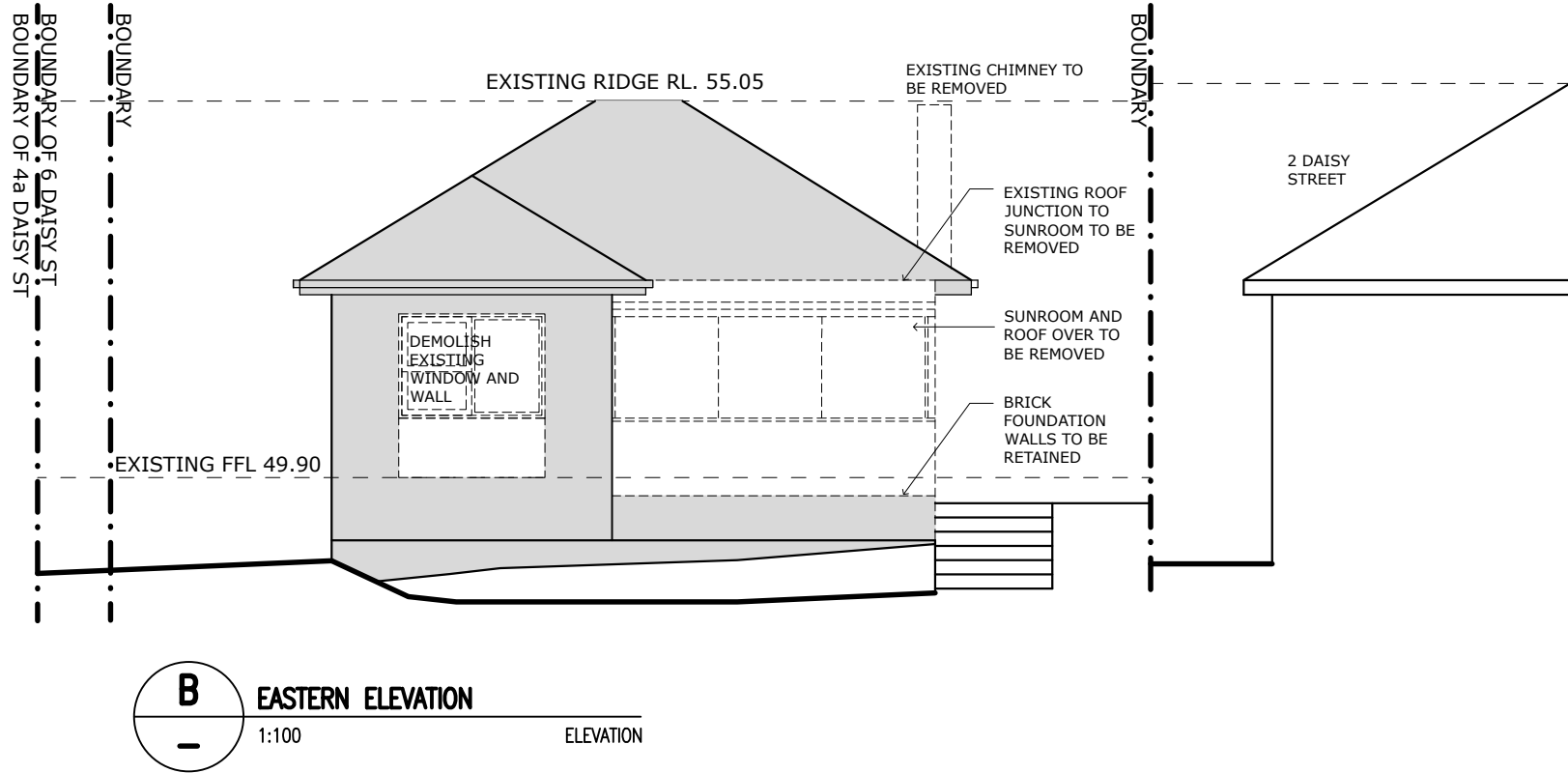



northern  
beaches  
council

THIS PLAN IS TO BE READ IN  
CONJUNCTION WITH  
THE CONDITIONS OF DEVELOPMENT  
CONSENT

DA2019/0584

This drawing and design is subject to copyright and may not be reproduced without prior written consent. All dimensions to be verified and any discrepancies referred to Cradle Design prior to the commencement of any work. Use figured dimensions only.

DEVELOPMENT APPLICATION

<div><div><div>Shop 1   316 Sydney Road Balgowlah NSW 2093 t: 02 9029 5532 e: info@cradledesign.com.au w: www.cradledesign.com</div><div>Nom. Architects: Paul Lucas - 8786 Regan VanderWert-Walsh - 7904</div></div><div>cradle</div></div>	CLIENT VANDERWERT-WALSH	PROJECT 4 DAISY STREET NORTH BALGOWLAH NSW 2093	DRAWING TITLE DEMOLITION ELEVATIONS	JOB REF WALSH RESIDENCE		REVISION DETAILS:		
				SCALE 1:100@A3	DRAWING NO.	ISSUE	A - 27.05.19 - ISSUED FOR DA ONLY	
				DATE APRIL 2019	GA-04	A		
				DRAWN RVW				

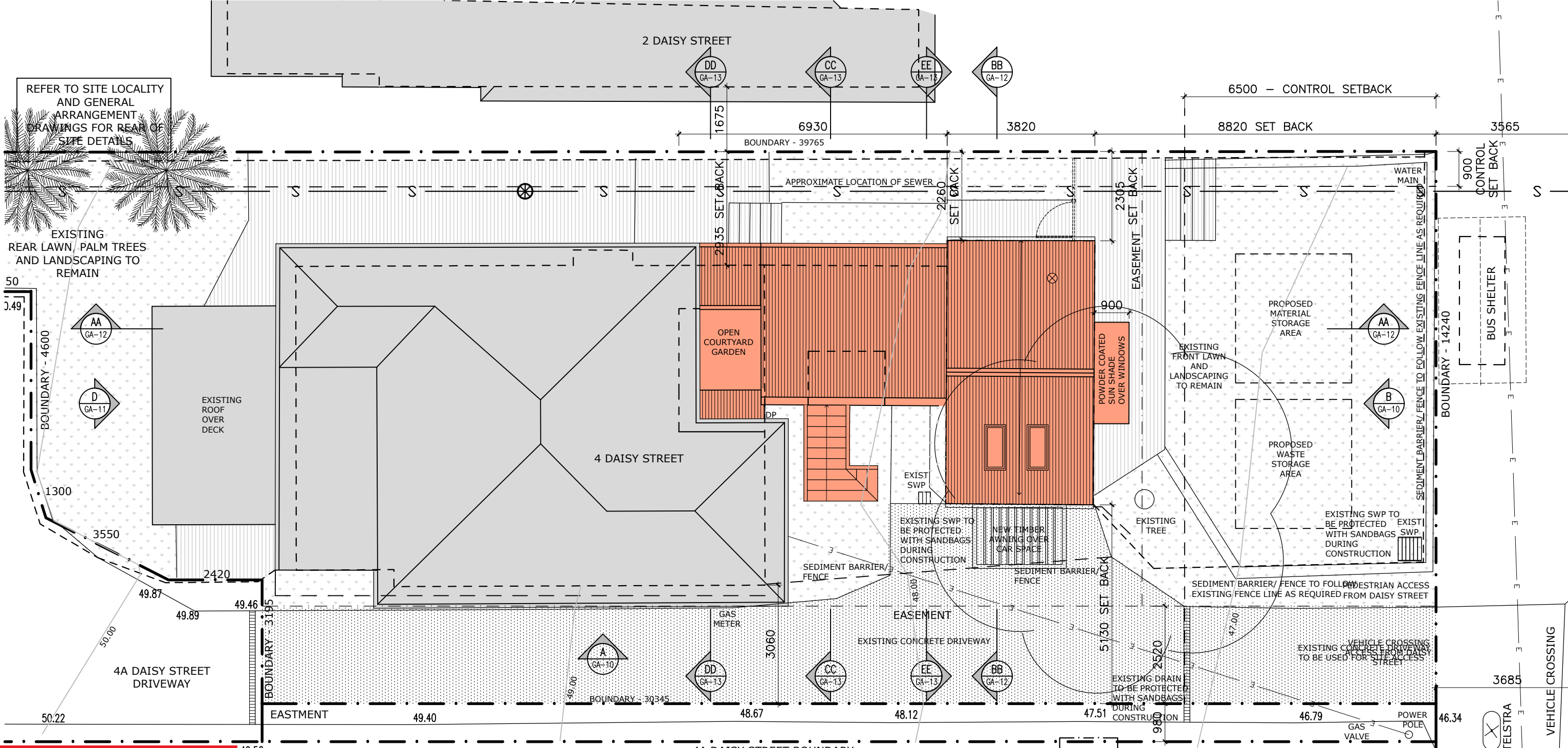

 northern beaches council

**THIS PLAN IS TO BE READ IN CONJUNCTION WITH THE CONDITIONS OF DEVELOPMENT CONSENT**

**DA2019/0584**

This drawing and design is subject to copyright and may not be reproduced without prior written consent. All dimensions to be verified and any discrepancies referred to Cradle Design prior to the commencement of any work. Use figured dimensions only.

<div>Shop 1   316 Sydney Road Balgowlah NSW 2093 t: 02 9029 5532 e: info@cradledesign.com.au w: www.cradledesign.com</div> <div>Nom. Architects: Paul Lucas - 8786 Regan VanderWert-Walsh - 7904</div> <div>cradle</div>	CLIENT VANDERWERT-WALSH	PROJECT 4 DAISY STREET NORTH BALGOWLAH NSW 2093	DRAWING TITLE SITE PLAN	JOB REF VANERWERT-WALSH RESIDENCE		REVISION DETAILS:		
				SCALE 1:100@A3 DATE APRIL 2019 DRAWN RVW	DRAWING NO. GA-05	ISSUE A	A - 27.05.19 - ISSUED FOR DA ONLY	

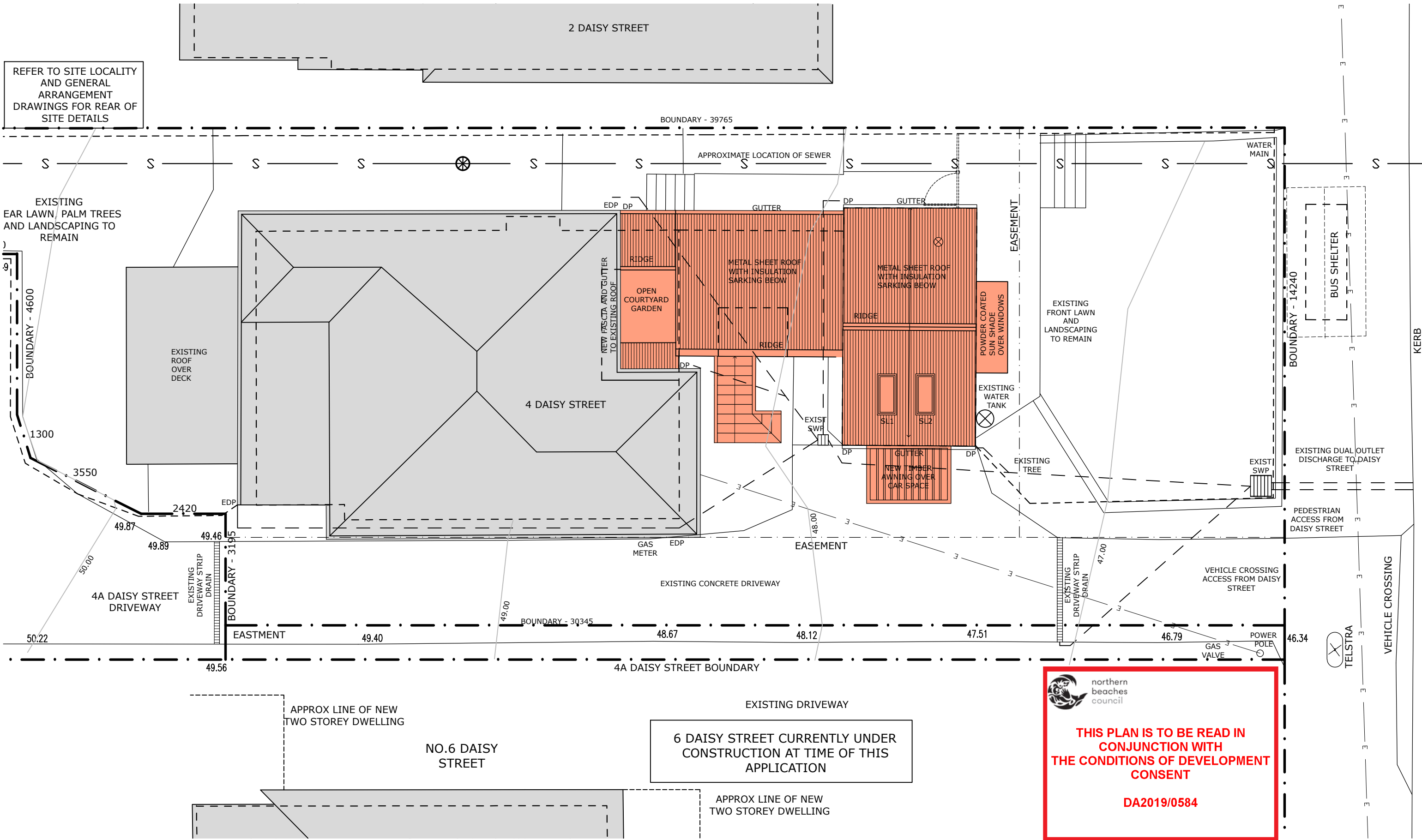

This drawing and design is subject to copyright and may not be reproduced without prior written consent. All dimensions to be verified and any discrepancies referred to Cradle Design prior to the commencement of any work. Use figured dimensions only.

<div>Shop 1   316 Sydney Road Balgowlah NSW 2093 t: 02 9029 5532 e: info@cradledesign.com.au w: www.cradledesign.com</div> <div>Nom. Architects: Paul Lucas - 8786 Regan VanderWert-Walsh - 7904</div> <div>cradle</div>	CLIENT VANDERWERT-WALSH	PROJECT 4 DAISY STREET NORTH BALGOWLAH NSW 2093	DRAWING TITLE GENERAL ARRANGEMENT ROOF PLAN & CONCEPT DRAINAGE PLAN	JOB REF VANERWERT-WALSH RESIDENCE		REVISION DETAILS:		
						A - 27.05.19 - ISSUED FOR DA ONLY		
				SCALE 1:100@A3 DATE APRIL 2019	DRAWING NO.  GA-08	ISSUE  A		
				DRAWN RVW				



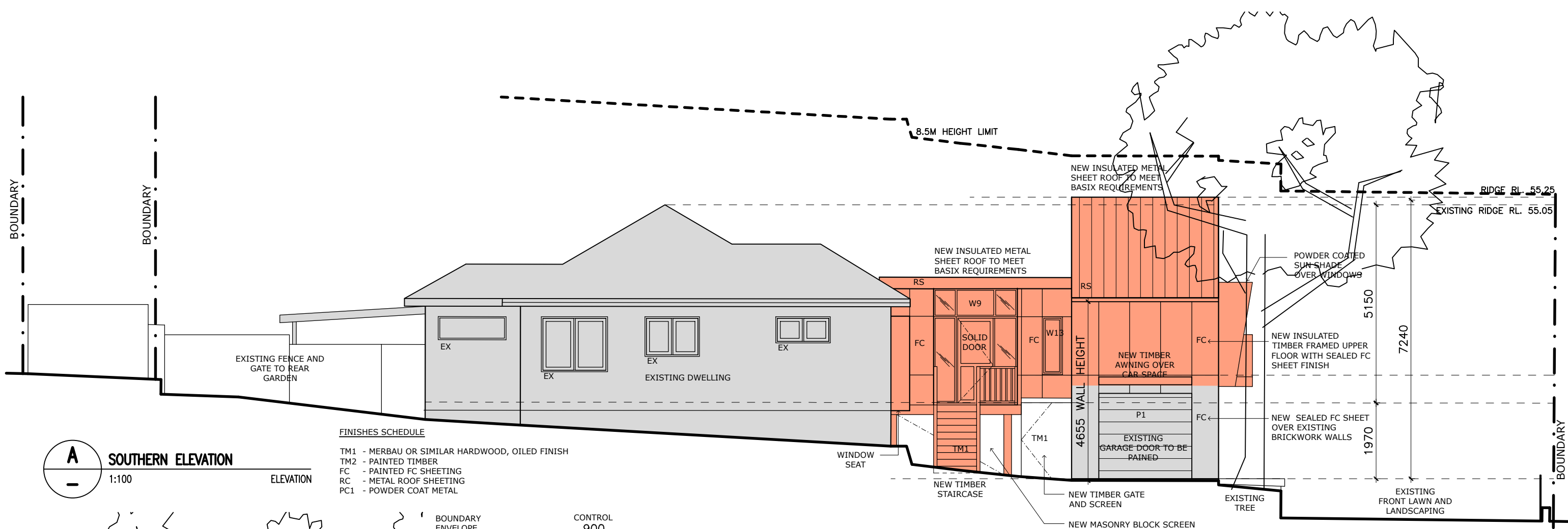

- FINISHES SCHEDULE**
- TM1 - MERBAU OR SIMILAR HARDWOOD, OILED FINISH
  - TM2 - PAINTED TIMBER
  - FC - PAINTED FC SHEETING
  - RC - METAL ROOF SHEETING
  - PC1 - POWDER COAT METAL

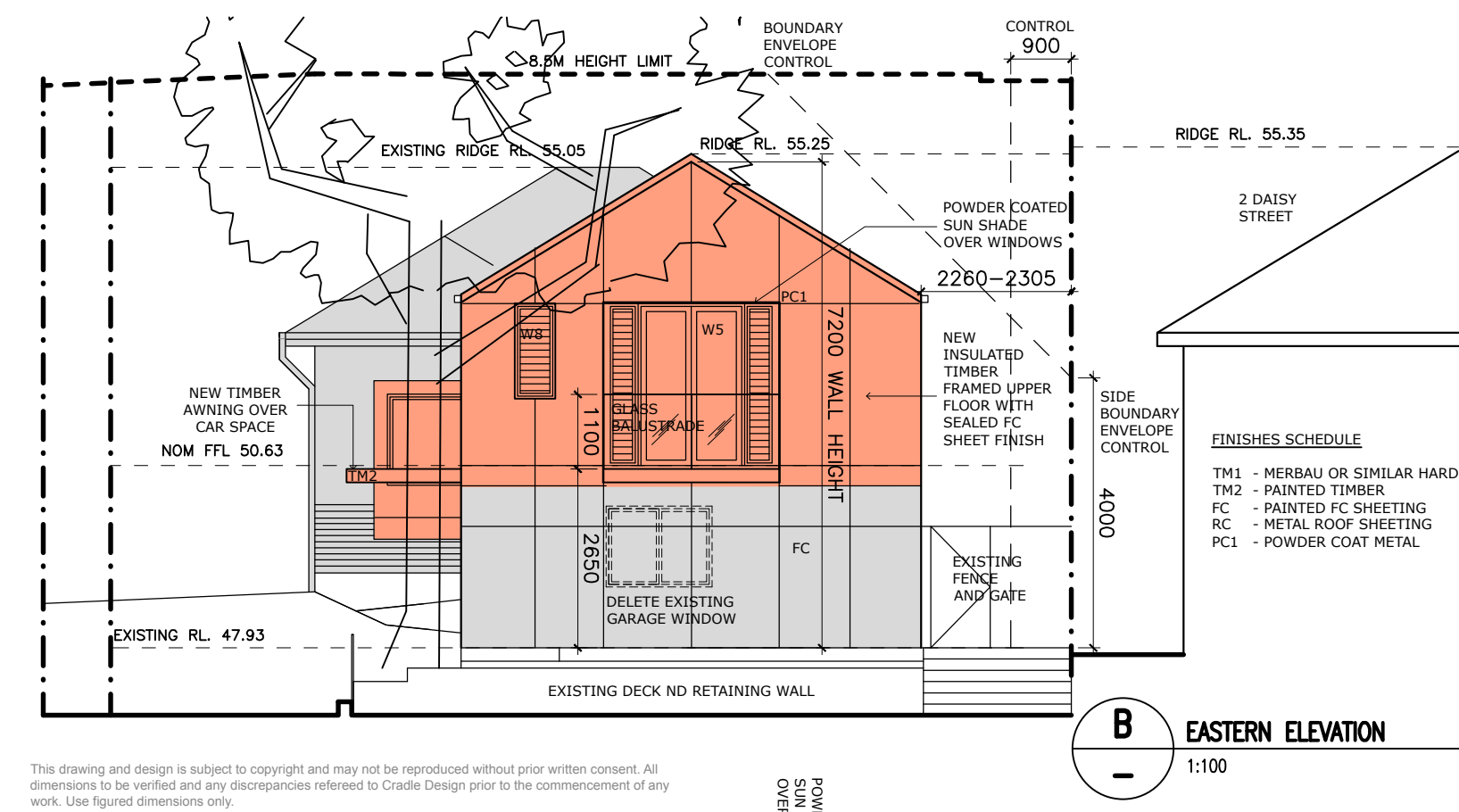

- FINISHES SCHEDULE**
- TM1 - MERBAU OR SIMILAR HARDWOOD, OILED FINISH
  - TM2 - PAINTED TIMBER
  - FC - PAINTED FC SHEETING
  - RC - METAL ROOF SHEETING
  - PC1 - POWDER COAT METAL

 **northern beaches council**

**THIS PLAN IS TO BE READ IN CONJUNCTION WITH THE CONDITIONS OF DEVELOPMENT CONSENT**

**DA2019/0584**

This drawing and design is subject to copyright and may not be reproduced without prior written consent. All dimensions to be verified and any discrepancies referred to Cradle Design prior to the commencement of any work. Use figured dimensions only.

<div>Shop 1   316 Sydney Road Balgowlah NSW 2093 t: 02 9029 5532 e: info@cradledesign.com.au w: www.cradledesign.com</div> <div>Nom. Architects: Paul Lucas - 8786 Regan VanderWert-Walsh - 7904</div> <div>cradle</div>	CLIENT VANDERWERT-WALSH	PROJECT 4 DAISY STREET NORTH BALGOWLAH NSW 2093	DRAWING TITLE GENERAL ARRANGEMENT PROPOSED ELEVATIONS	JOB REF VANERWERT-WALSH RESIDENCE		REVISION DETAILS:		
				SCALE 1:100@A3 DATE APRIL 2019 DRAWN RVW	DRAWING NO. GA-10	ISSUE A	A - 27.05.19 - ISSUED FOR DA ONLY	

