

SILT FENCE DETAIL & NOTES

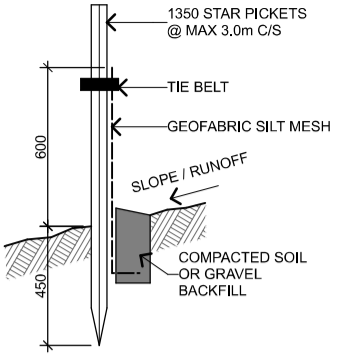

SILTATION CONTROL TO BE IN PLACE BEFORE EARTHWORKS BEGIN & TO REMAIN UNTIL DISTURBED SOIL IS RE-GRASSED OR SEALED

REGULARLY CHECK & MAINTAIN SILTATION CONTROL UNTIL DISTURBED SOIL IS COVERED

LEGEND

- SILT FENCE - SEE DETAIL ABOVE
- HAY BALES STAKED TO GROUND
- SITE BOUNDARY
- SITE: GRASSED / PLANTED / LANDSCAPED AREA
- EXISTING TREE
NB: ALL TREES TO REMAIN



SITE CALCULATIONS

ZONE = C4 ENVIRONMENTAL LIVING

ACID SULFATE SOILS: CLASS 5

BUSHFIRE CATEGORY = N/A

SITE AREA = 1056m² (1057.05m² by Calc.)
SITE COVERAGE = 166m² = 43.5%

GROSS FLOOR AREA:
EXISTING = 153.1m²
PROPOSED = 64.2m²
TOTAL = 217.3m²

FSR = 0.0.206:1

BUILDING HEIGHT = 8.4m DECK, 8.4m GARAGE

FRONT ROAD SETBACK = 0.47m GARAGE

SIDE SETBACK = 0.98m GARAGE

EXISTING PARKING SPACES = 0
PROPOSED PARKING SPACES = 2

LANDSCAPED AREA (SOFT) = 627.5m² (59.4%)

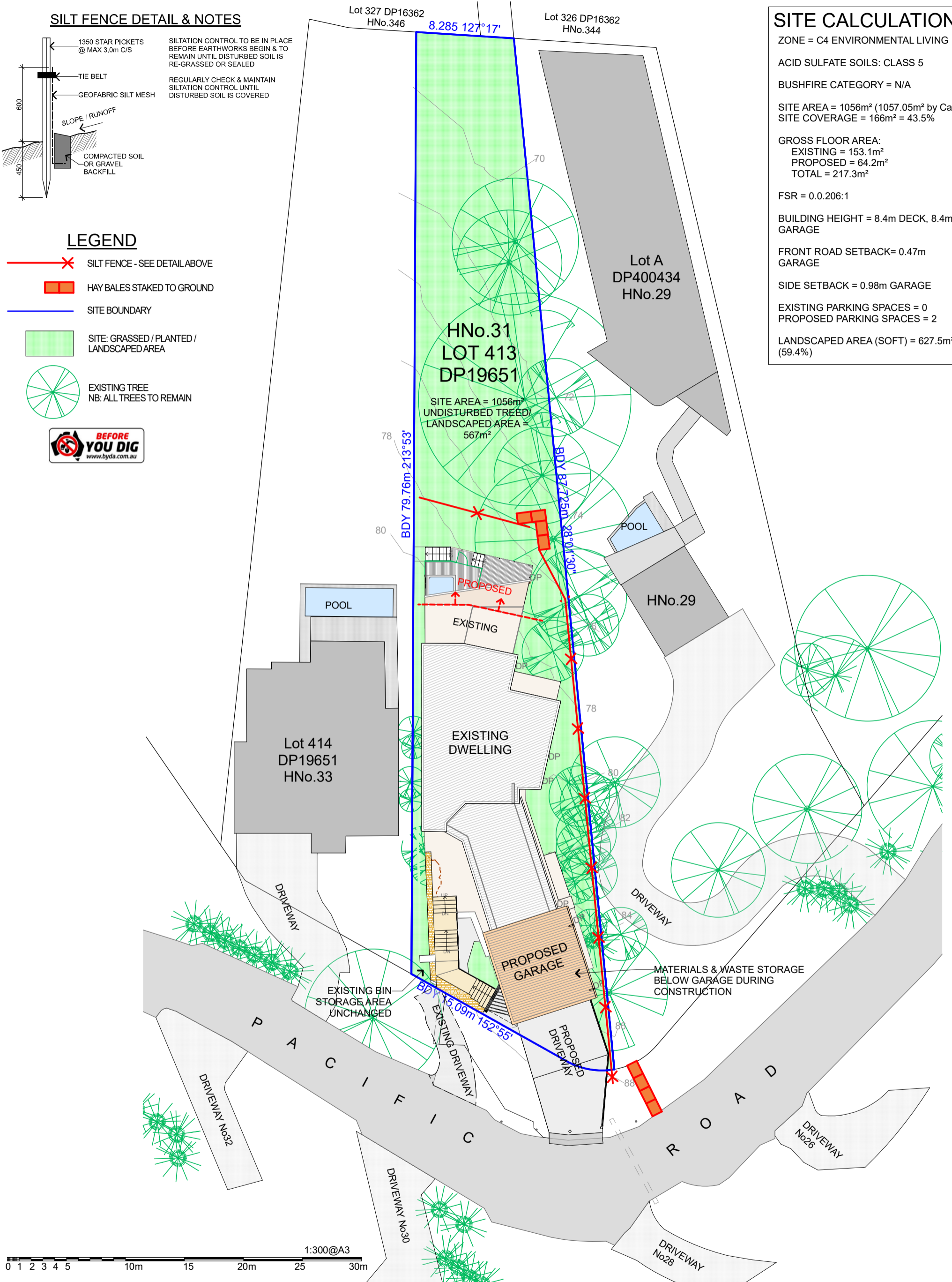

	David Law B.Sc(Arch) B. Arch ABN 83 518 014 319 37 BAY VIEW AVE EAST GOSFORD NSW 2250 david@davidlaw.com.au (02) 4323 3935	DATUM: AHD SHEET SIZE: A3	DRAWING TITLE : SITE AND LOCATION OVERALL SITE & SILT PLAN		DATE : 10/7/24
	Proposed Alterations & Additions to Dwelling Lot 413 DP19651 31 Pacific Rd Palm Beach For Cathy Spratt		PROJECT NAME : Spratt - Palm Beach	DRAWING NO. DACC G3	ISSUE : G

Drawings shall not be used for construction purposes until issued for construction. This drawing reflects a design by David Law B.Sc(Arch) B.Arch and is to be used only for work when authorised in writing by David Law B.Sc(Arch) B.Arch. All documents here within are subject to Australian Copyright Laws