

**RETAINING WALL - BY OWNER**  
**NOTE:** DESIGN AND CONSTRUCTION OF RETAINING WALLS BY OWNER PRIOR TO OCCUPATION CERTIFICATE. RETAINING WALLS OVER 1m H WILL BE REQUIRED TO BE DESIGNED BY A STRUCTURAL ENGINEER AND DETAILS WILL BE REQUIRED TO BE SUBMITTED TO THE PCA.

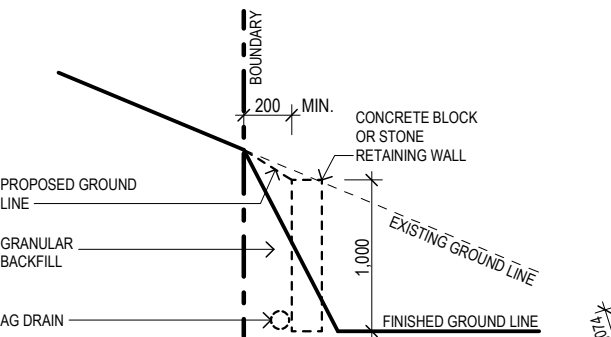

**RETAINING WALL DETAIL**  
SCALE 1:50

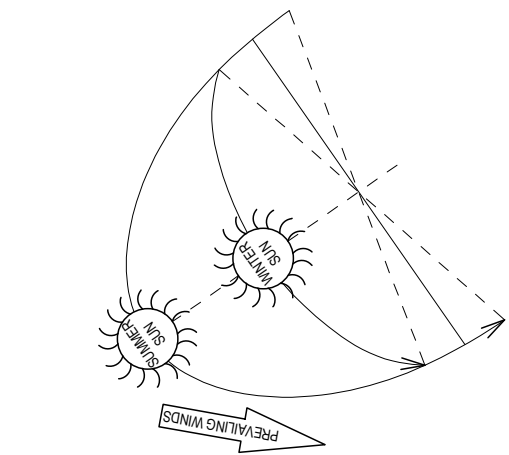

**SITE ANALYSIS**

LEVELS ARE BASED  
ON AUSTRALIAN  
HEIGHT DATUM (AHD)  
USING PM 2791  
WITH RL 101.254 (AHD)

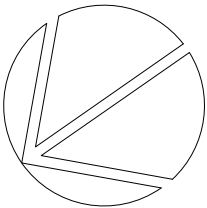

**SITE PLAN**

SCALE 1:200 LOT 9 DP 25048 AREA 928.20m<sup>2</sup>  
SURVEY INFORMATION OBTAINED FROM TOTAL SURVEYING SOLUTIONS REF 210254

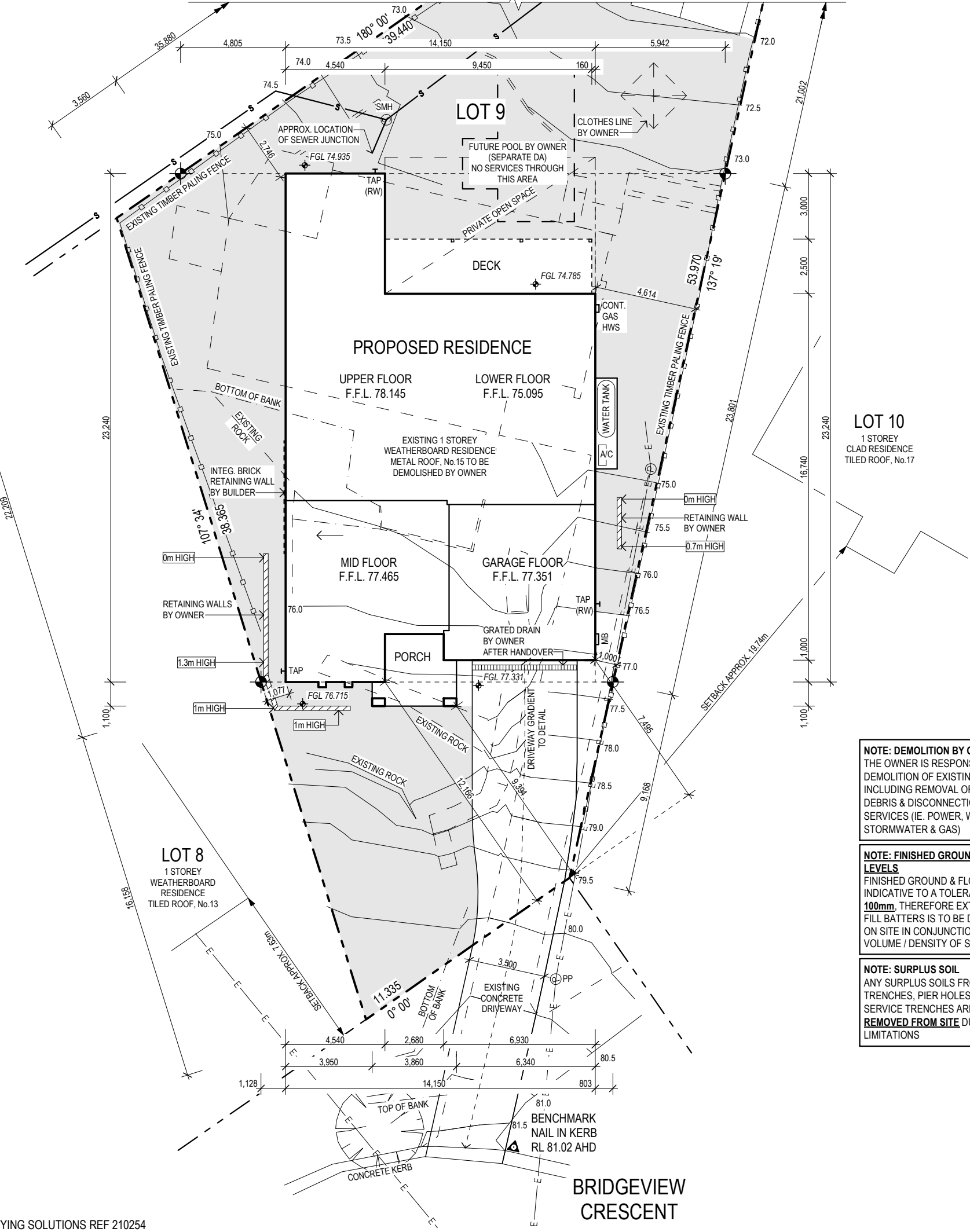





**NOTE: DEMOLITION BY OWNER**  
THE OWNER IS RESPONSIBLE FOR DEMOLITION OF EXISTING HOUSE, INCLUDING REMOVAL OF ALL BUILDING DEBRIS & DISCONNECTION OF SERVICES (IE. POWER, WATER, SEWER, STORMWATER & GAS)

**NOTE: FINISHED GROUND & FLOOR LEVELS**  
FINISHED GROUND & FLOOR LEVELS INDICATIVE TO A TOLERANCE OF  $\pm 100\text{mm}$ , THEREFORE EXTENT OF CUT / FILL BATTERS IS TO BE DETERMINED ON SITE IN CONJUNCTION WITH VOLUME / DENSITY OF SOIL MATERIALS.

**NOTE: SURPLUS SOIL**  
ANY SURPLUS SOILS FROM FOOTING TRENCHES, PIER HOLES AND/OR SERVICE TRENCHES ARE TO BE **REMOVED FROM SITE** DUE TO SITE LIMITATIONS

COPYRIGHT ©  
All concept designs remain the property of Montgomery Homes Pty Ltd and any attempt to copy whole or part without written consent will result in legal action against the liable party.

SITE PLAN LEGEND		
MARK	DESCRIPTION	
	SURVEY SETOUT PEG	
 MB	METER BOX	
TAP	TOWNWATER TAP	<b>NOTE:</b> EXACT POSITION OF TAP TO BE DETERMINED ON SITE
TAP (RW)	RECYCLED / RAINWATER TAP	
	ALL RETAINING WALLS BY OWNER U.N.O.	
 -S-	APPROXIMATE SEWER LOCATION	
 FGL XX.XXX	PROPOSED FINISHED GROUND LEVELS BY OWNER PRIOR TO OCCUPATION CERTIFICATE	

**SOIL CLASSIFICATION:** M / P

**WIND CLASSIFICATION:** N3

**GAS TYPE:** NATURAL GAS

SITE AREA TABLE		FLOOR AREA TABLE	
AREA	m <sup>2</sup>	AREA	m <sup>2</sup>
SITE	928.20	UPPER / MID FLOOR	213.72
LANDSCAPED (SOFT)	536.44	LOWER FLOOR	159.84
DRIVEWAY	51.66	GARAGE	49.64
FOOTPRINT	278.08	DECK	24.03
PRIVATE OPEN SPACE	60.00	PORCH	10.71
<b>TOTAL FLOOR AREA:</b>	<b>423.20</b>	<b>ROOF AREA</b>	<b>334.47</b>

**SITE COVERAGE:** 29.95%

**NOTE:** PROPOSED DRIVEWAY BY OWNER

WATER TANK - 1 x 3,000 LITRE (2.6m LONG x 0.8m WIDE x 1.5m HIGH)  
- SEPARATE WATER LINES / PIPING TO ALL TOILETS, WASHING MACHINE & 2 YARD TAPS

**CERTIFYING AUTHORITY:** DA - WARRINGAH

2	ISSUE TO BASIX & ENGINEER	28/09/2021
1	ISSUE TO SALES	14/05/2021
Issue:	Description:	Date:



**MONTGOMERY HOMES**  
BUILDING ON EVERY LEVEL

Sydney: (02) 8883 5400  
Newcastle: (02) 4945 4000  
Central Coast: (02) 4384 1441

  
[montgomeryhomes.com.au](http://montgomeryhomes.com.au)

Client Name:  
**VADILLO, JL**

Job Address:  
**PROPOSED RESIDENCE**  
**Lot 9, No.15 Bridgeview Crescent**  
**FORESTVILLE**

Design: the CAROLINA 2 - 353 - Grande 2020

Drawn: KJ	Sale: IL	Plot Date: 26/10/2021
Job No: 2889	Tender No: 32	Drp No: A1 of 9
		Revision: 2

DO NOT SCALE DRAWING

COPYRIGHT ©  
All concept designs remain the property of Montgomery Homes Pty Ltd and any attempt to copy whole or part without written consent will result in legal action against the liable party.

## ELEVATION / SECTION LEGEND

MARK	DESCRIPTION
<b>GENERAL</b>	
A/C	AIR-CONDITIONING UNIT
C	COMMUNICATIONS BOX
CJ	CONTROL JOINT
CU	CONTROL UNIT
D.E.B.	DROPPED EDGE BEAM
E	EARTHSTAKE
FC	FIBRE CEMENT
FCL	FINISHED CEILING LEVEL
FFL	FINISHED FLOOR LEVEL
FGL	FINISHED GROUND LEVEL
HWS	HOT WATER SYSTEM
HP HWS	HEAT PUMP HOT WATER SYSTEM
MB	METER BOX

## LEVEL OF EXTERNAL FINISH

**EXTERNAL WALLS**  
(NOTE: SEE ELEVATIONS FOR APPLICABLE FINISH)

- FACE BRICKWORK
- MOROKA BAG & PAINT
- RENDER

**PLEASE NOTE:**  
SILL ANGLE WILL VARY. ANGLE OF SILL IS SUBJECT TO WINDOW HEIGHT AND GAUGE OF BRICKWORK

## ROOF CLADDING

- TILES
- COLORBOND

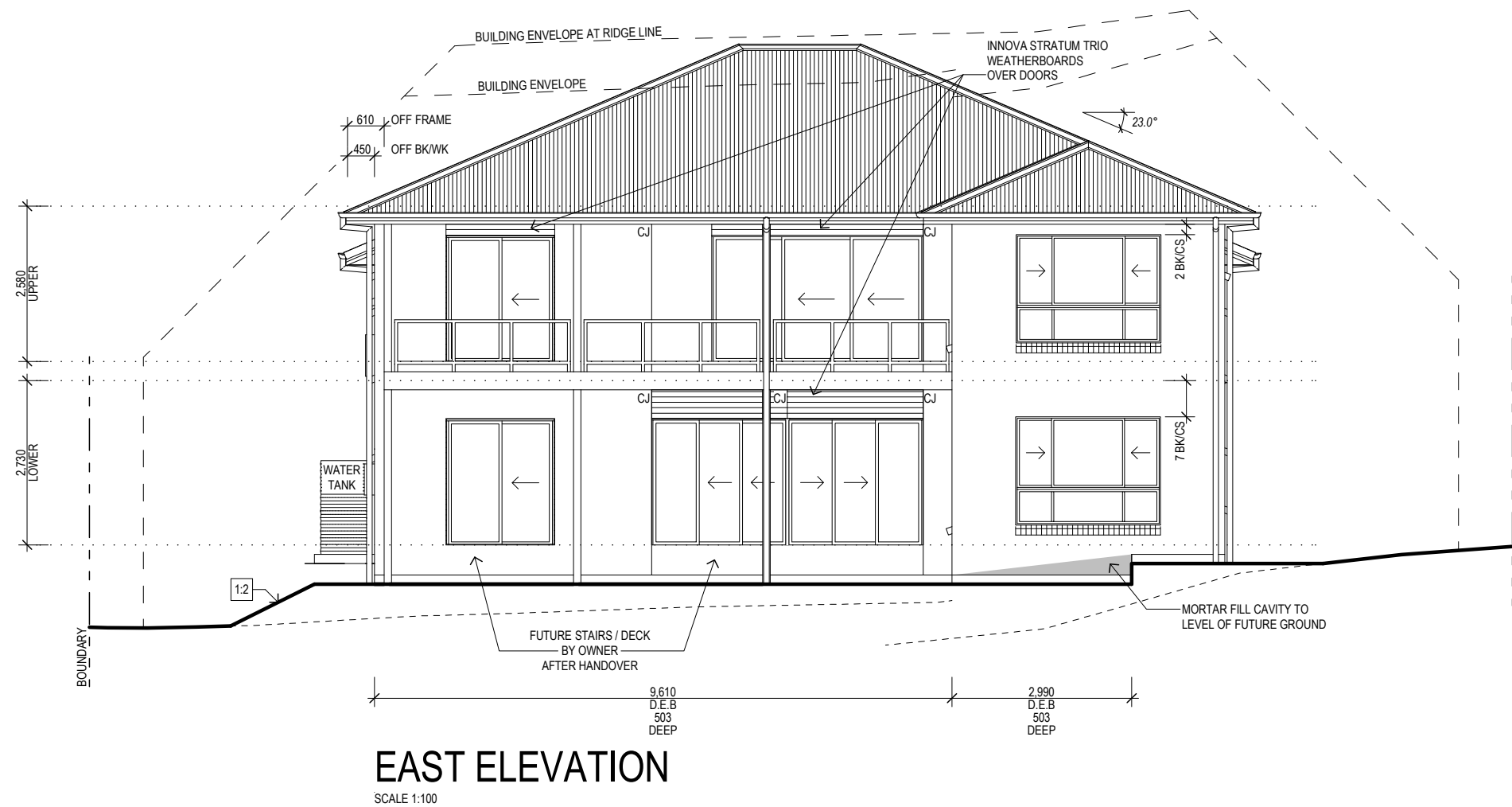
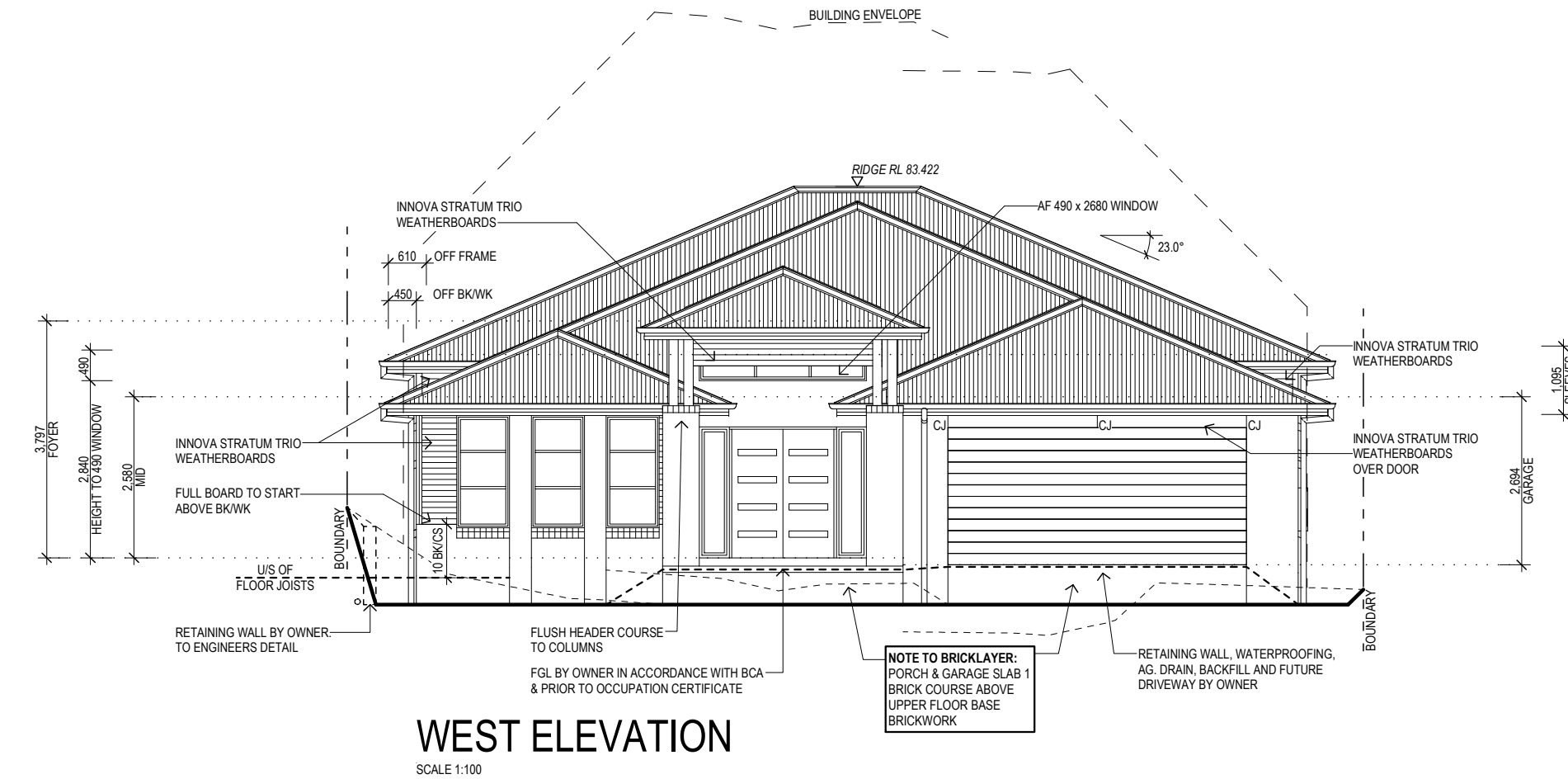

Sydney: (02) 8883 5400  
Newcastle: (02) 4945 4000  
Central Coast: (02) 4384 1441  
montgomeryhomes.com.au

Client Name:  
**VADILLO, JL**

Job Address:  
**PROPOSED RESIDENCE  
Lot 9, No.15 Bridgeview Crescent  
FORESTVILLE**

Design: the CAROLINA 2 - 353 - Grande 2020

Drawn: KJ	Sale: IL	Plot Date: 26/10/2021	
Job No: 2889	Tender No: 32	Drp No: A4 of 9	Revision: 2

DO NOT SCALE DRAWING

## ELEVATION / SECTION LEGEND

MARK	DESCRIPTION
<b>GENERAL</b>	
A/C	AIR-CONDITIONING UNIT
C	COMMUNICATIONS BOX
CJ	CONTROL JOINT
CU	CONTROL UNIT
D.E.B.	DROPPED EDGE BEAM
E	EARTHSTAKE
FC	FIBRE CEMENT
FCL	FINISHED CEILING LEVEL
FFL	FINISHED FLOOR LEVEL
FGL	FINISHED GROUND LEVEL
HWS	HOT WATER SYSTEM
HP HWS	HEAT PUMP HOT WATER SYSTEM
MB	METER BOX

## LEVEL OF EXTERNAL FINISH

**EXTERNAL WALLS**  
(NOTE: SEE ELEVATIONS FOR APPLICABLE FINISH)

- FACE BRICKWORK
- MOROKA BAG & PAINT
- RENDER

**PLEASE NOTE:**  
SILL ANGLE WILL VARY. ANGLE OF SILL IS SUBJECT TO WINDOW HEIGHT AND GAUGE OF BRICKWORK

## ROOF CLADDING

- TILES
- COLORBOND

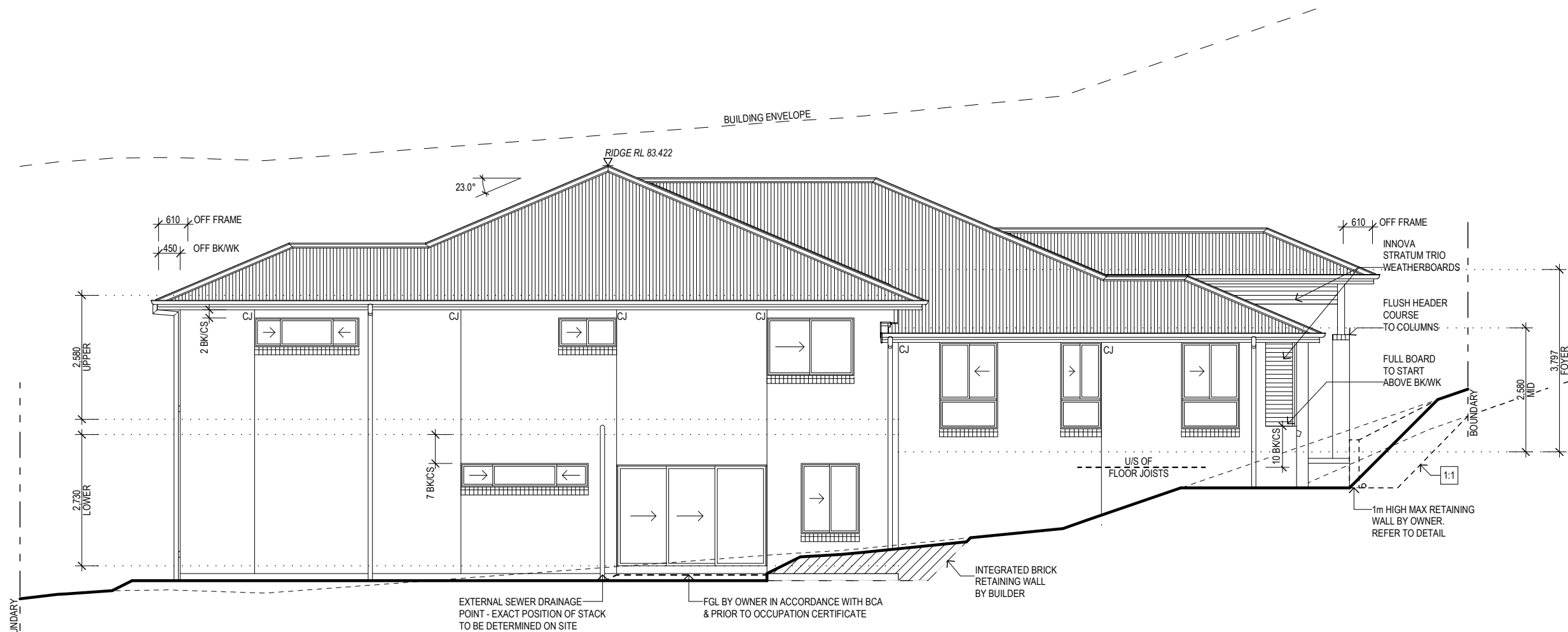

## NORTH ELEVATION

SCALE 1:100

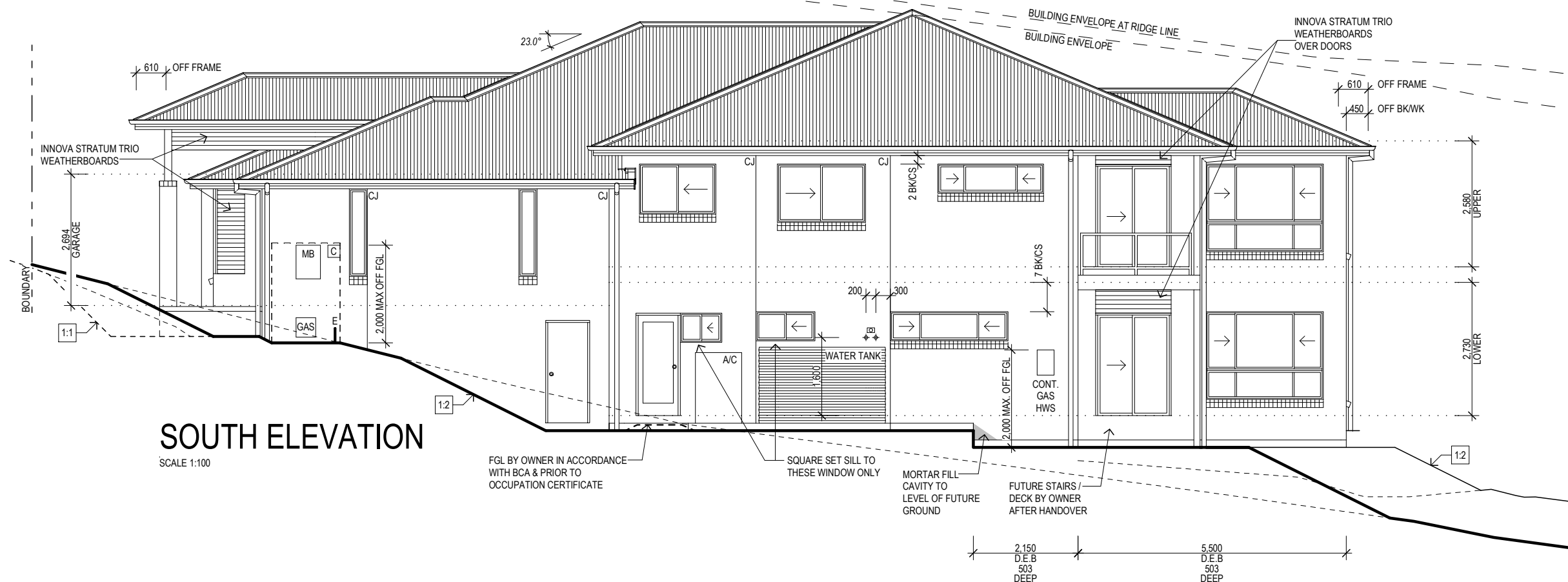

## SOUTH ELEVATION

SCALE 1:100

2	ISSUE TO BASIX & ENGINEER	28/09/2021
1	ISSUE TO SALES	14/05/2021
Issue:	Description:	Date:



Sydney: (02) 8883 5400  
Newcastle: (02) 4945 4000  
Central Coast: (02) 4384 1441  
montgomeryhomes.com.au

Client Name:  
**VADILLO, JL**

Job Address:  
**PROPOSED RESIDENCE  
Lot 9, No.15 Bridgeview Crescent  
FORESTVILLE**

Design: the CAROLINA 2 - 353 - Grande 2020

Drawn: KJ	Sale: IL	Plot Date: 26/10/2021	
Job No: 2889	Tender No: 32	Drp No: A5 of 9	Revision: 2

DO NOT SCALE DRAWING