



THIS PLAN IS TO BE READ IN CONJUNCTION WITH THE CONDITIONS OF DEVELOPMENT CONSENT

DA2021/2116



Notes

| Rev. No. | Date | Revision | Auth'd |
|----------|---------|-------------------------|--------|
| A | 27/7/21 | PRELIM ISSUE | PJH |
| B | 6/8/21 | WELLNESS CENTRE ADDED | PJH |
| C | 19/8/21 | DESIGN UPDATES | PJH |
| D | 6/9/21 | 1MTR ADDED TO POOL AREA | PJH |
| E | 21/9/21 | SIGNAGE ADDED | PJH |
| F | 24/9/21 | DRAFT DA | PJH |
| G | 6/10/21 | ACCESS UPDATE | PJH |
| H | 6/10/21 | ISSUE FOR DA | PJH |

DEVELOPMENT STATISTICS

| |
|---|
| Existing GFA - 552.06m ² |
| Proposed GFA - 1,173.5m ² - Ground Floor: 1,025.5m ² - Level 1: 148m ² |
| Shop 6CC2 Leasable Area of 1,561sqm |

PROPOSED REUSE AND EXTENSION OF EXISTING BUILDING FOR SWIM SCHOOL AND WELLNESS CENTRE

PROPOSED EXTERNAL PLANT AND EQUIPMENT

PROPOSED TENANCY BOUNDARY LINE (DOTTED BLUE)

PLANT AND EQUIPMENT ACCESS POINT

EXISTING CAR PARK USED FOR NEW FACILITY

NEW ACCESSIBLE CAR PARKING SPACES

MAINTAIN EXISTING BOOM GATE AND VEHICULAR ACCESS POINT

MAINTAIN EXISTING PEDESTRIAN ACCESSIBLE ACCESS

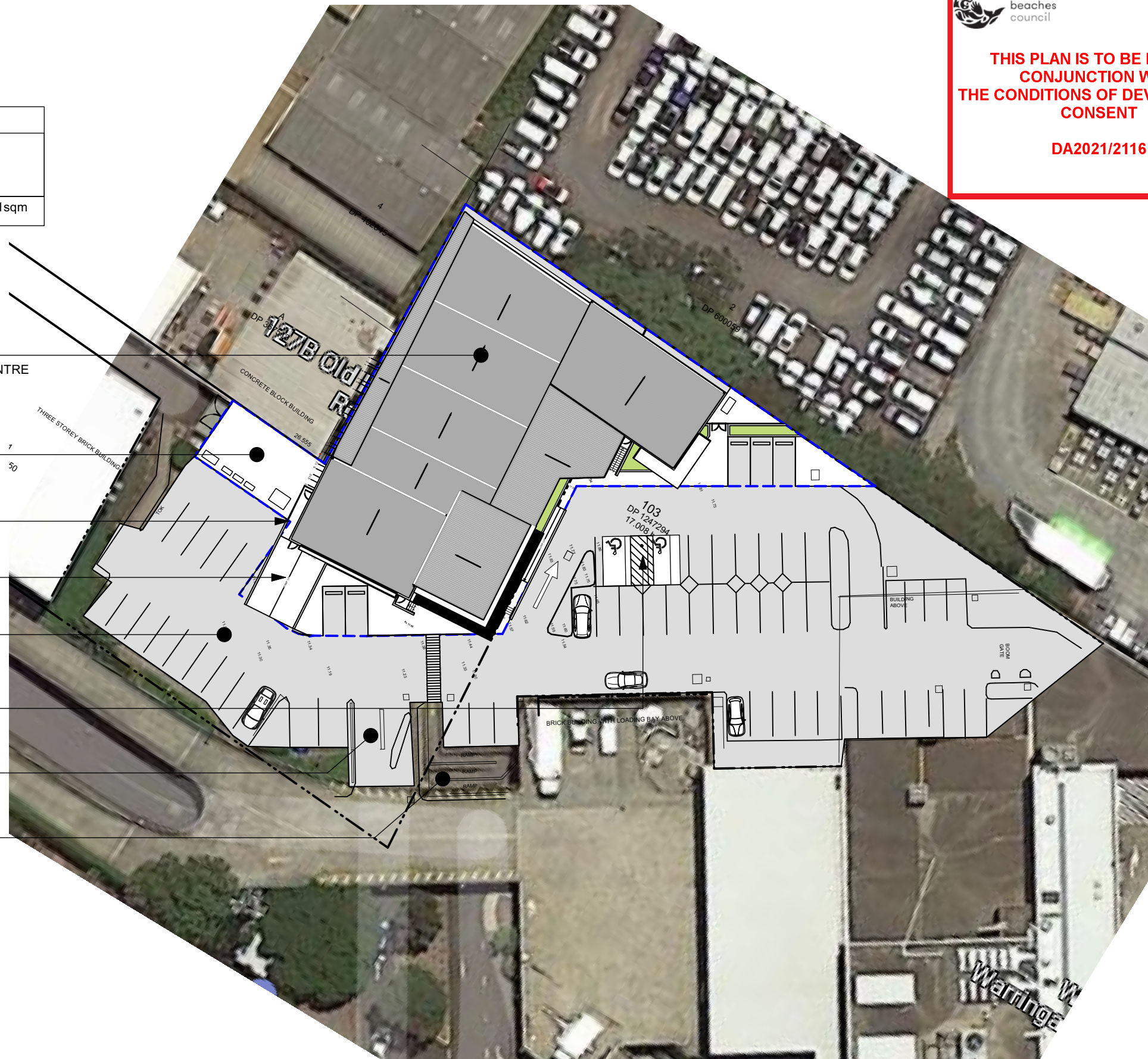

CLIENT
Xceler8 Pty Ltd



www.qarch.com.au
Quattro Architecture
ACN 150 158 842
Sydney 61 2 9091 0190
Suite 129, Lifestyle Working
117 Old Pittwater Road Brookvale NSW 2100
Registered Architect - 6854
Peter Hosking (Director)
Canberra 61 2 6239 4044
Unit 5, Kingston Washhouse
71 Leichhardt Street Kingston
ACT 2604
Registered Architect - 2384
Tim Zuber

Project
Proposed Swim School and Wellness Centre
No.145 OLD PITTWATER ROAD
BROOKVALE
LOT 103 IN DP 1247294
Drawing Title
SITE PLAN

Figured dimensions shall take precedence over scale. Contractors must verify all dimensions on job before commencing any work or making shop drawings.

| Drawn By | Checked By | Checked By |
|----------------|----------------|------------|
| PJH | PH | |
| Project Number | Drawing Number | Rev |
| 21-0655 | DA-A-050 | H |

For Development Application Only

This drawing is protected by copyright.

01 SITE PLAN - PROPOSED
scale 1:500

northern beaches council

THIS PLAN IS TO BE READ IN CONJUNCTION WITH THE CONDITIONS OF DEVELOPMENT CONSENT

DA2021/2116

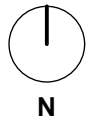

Notes

| Rev. No. | Date | Revision | Auth'd |
|----------|---------|-------------------------|--------|
| A | 27/7/21 | PRELIM ISSUE | PJH |
| B | 6/8/21 | WELLNESS CENTRE ADDED | PJH |
| C | 19/8/21 | DESIGN UPDATES | PJH |
| D | 6/9/21 | 1MTR ADDED TO POOL AREA | PJH |
| E | 21/9/21 | SIGNAGE ADDED | PJH |
| F | 24/9/21 | DRAFT DA | PJH |
| G | 6/10/21 | ACCESS UPDATE | PJH |
| H | 6/10/21 | ISSUE FOR DA | PJH |

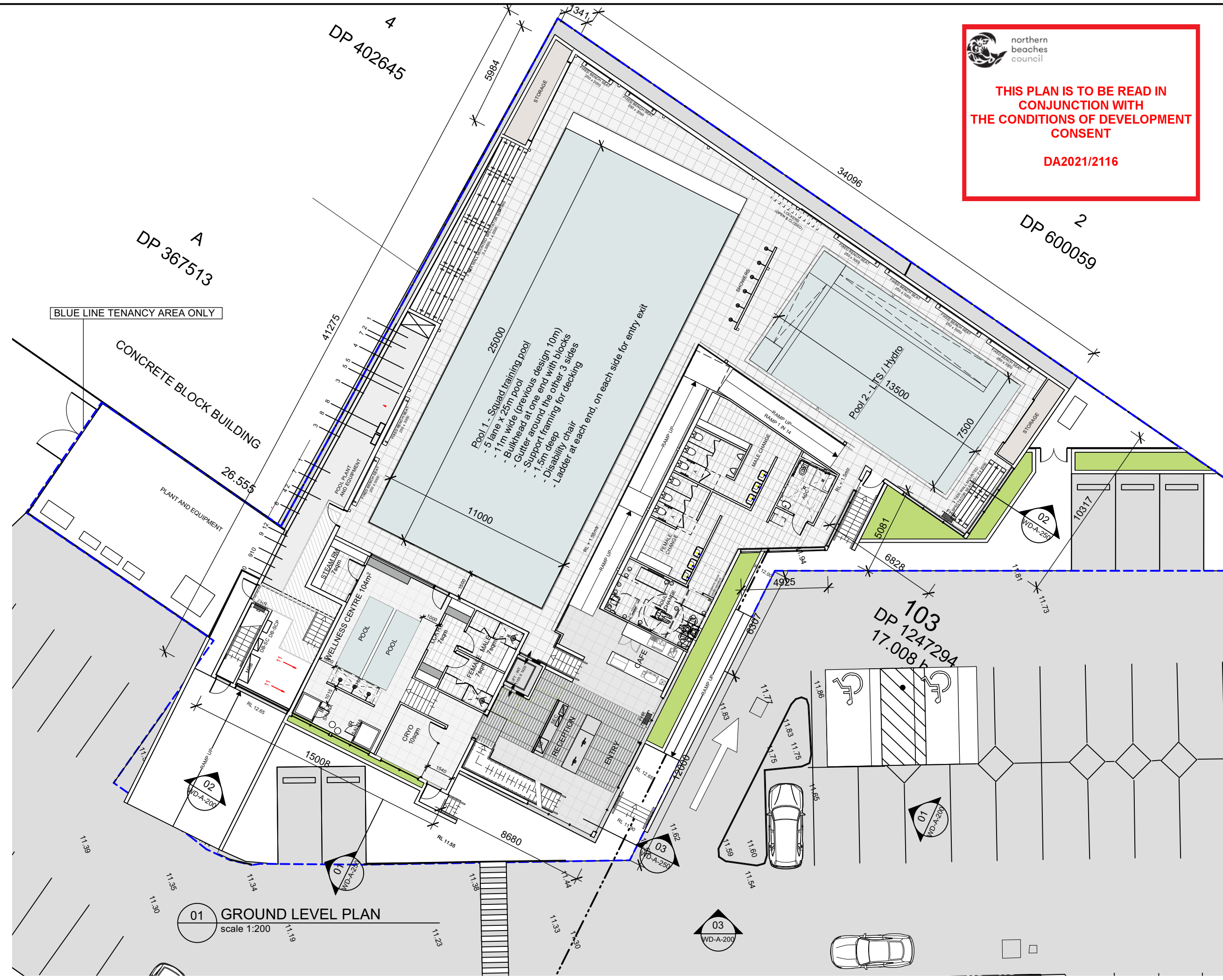

01 GROUND LEVEL PLAN
scale 1:200

CLIENT
Xceler8 Pty Ltd



www.qarch.com.au
Quattro Architecture
ACN 150 158 842

Sydney 61 2 9091 0190
Suite 129, Lifestyle Working
117 Old Pittwater Road Brookvale NSW 2100
Registered Architect - 6854
Peter Hoasking (Director)

Canberra 61 2 6239 4044
Unit 5, Kingston Washhouse
71 Leichhardt Street Kingston
ACT 2604
Registered Architect - 2384
Tim Zuber

Project
Proposed Swim School and Wellness Centre
No.145 OLD PITTSWATER ROAD
BROOKVALE
LOT 103 IN DP 1247294
Drawing Title
GROUND LEVEL PLAN

Figured dimensions shall take precedence over scale. Contractors must verify all dimensions on job before commencing any work or making shop drawings.

Drawn By
PJH

Checked By
PH

Project Number
21-0655

Drawing Number
DA-A-100

Rev
H

For Development Application Only

This drawing is protected by copyright.

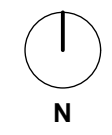

Notes

| Rev. No. | Date | Revision | Auth'd |
|----------|---------|-------------------------|--------|
| A | 27/7/21 | PRELIM ISSUE | PJH |
| B | 6/8/21 | WELLNESS CENTRE ADDED | PJH |
| C | 19/8/21 | DESIGN UPDATES | PJH |
| D | 6/9/21 | 1MTR ADDED TO POOL AREA | PJH |
| E | 21/9/21 | SIGNAGE ADDED | PJH |
| F | 24/9/21 | DRAFT DA | PJH |
| G | 6/10/21 | ACCESS UPDATE | PJH |
| H | 6/10/21 | ISSUE FOR DA | PJH |

 northern beaches council

THIS PLAN IS TO BE READ IN CONJUNCTION WITH THE CONDITIONS OF DEVELOPMENT CONSENT

DA2021/2116

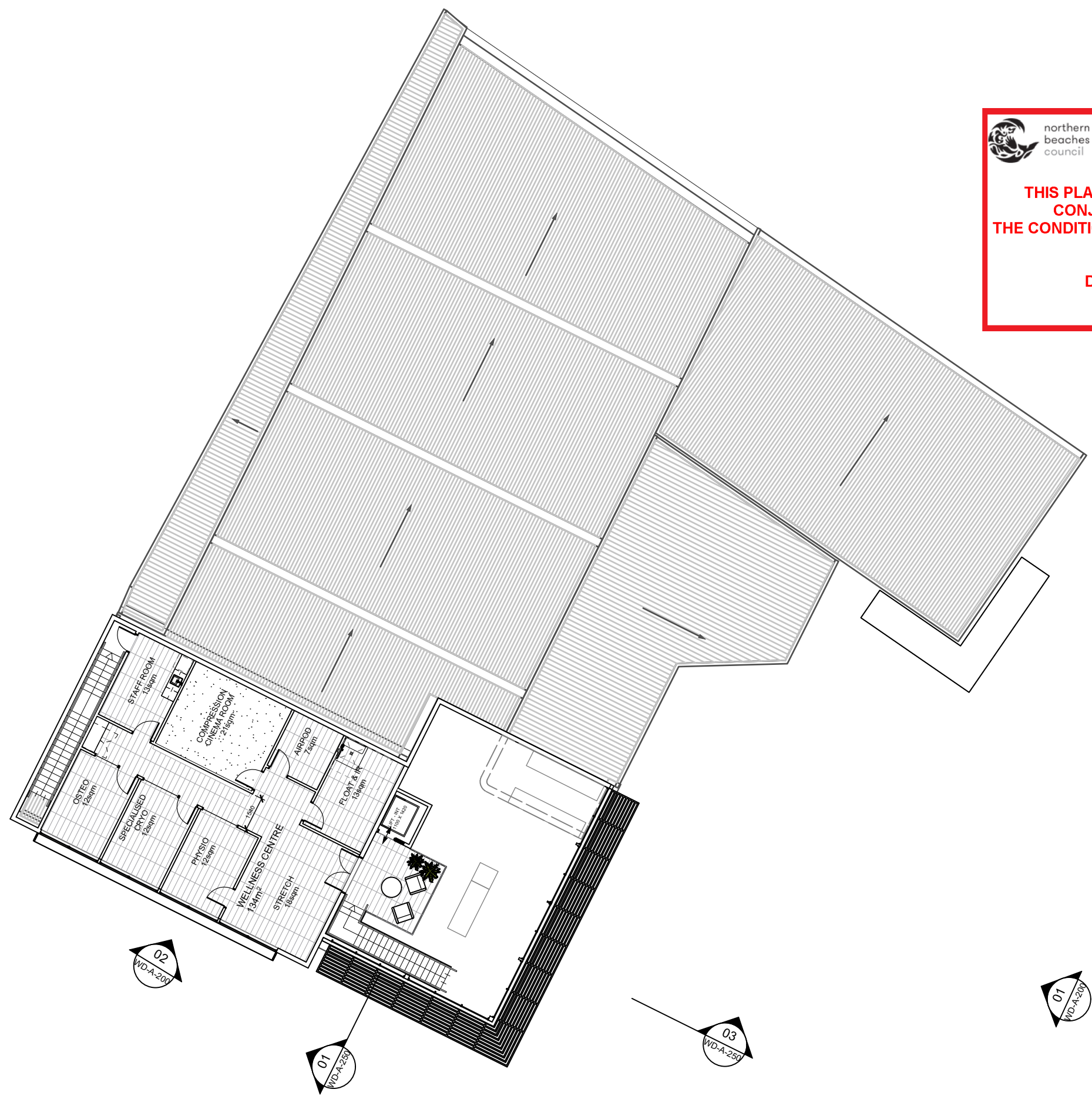

01 LEVEL 1 PLAN
scale 1:200



CLIENT
Xceler8 Pty Ltd



www.qarch.com.au
Quattro Architecture
ACN 150 158 842

Sydney 61 2 9091 0190
Suite 129, Lifestyle Working
117 Old Pittwater Road Brookvale NSW 2100
Registered Architect - 6854
Peter Hosking (Director)

Canberra 61 2 6239 4044
Unit 5, Kingston Washhouse
71 Leichhardt Street Kingston
ACT 2604
Registered Architect - 2384
Tim Zuber

Project
Proposed Swim School and Wellness Centre
No.145 OLD PITTWATER ROAD
BROOKVALE
LOT 103 IN DP 1247294
Drawing Title
LEVEL 1 PLAN

Figured dimensions shall take precedence over scale. Contractors must verify all dimensions on job before commencing any work or making shop drawings.

Drawn By **PJH** Checked By **PH** Checked By
Project Number **21-0655** Drawing Number **DA-A-101 H** Rev

For Development Application Only

This drawing is protected by copyright.

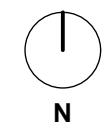

Notes

| Rev. No. | Date | Revision | Auth'd |
|----------|---------|-------------------------|--------|
| A | 27/7/21 | PRELIM ISSUE | PJH |
| B | 6/8/21 | WELLNESS CENTRE ADDED | PJH |
| C | 19/8/21 | DESIGN UPDATES | PJH |
| D | 6/9/21 | 1MTR ADDED TO POOL AREA | PJH |
| E | 21/9/21 | SIGNAGE ADDED | PJH |
| F | 24/9/21 | DRAFT DA | PJH |
| G | 6/10/21 | ACCESS UPDATE | PJH |
| H | 6/10/21 | ISSUE FOR DA | PJH |

 northern beaches council

THIS PLAN IS TO BE READ IN CONJUNCTION WITH THE CONDITIONS OF DEVELOPMENT CONSENT

DA2021/2116

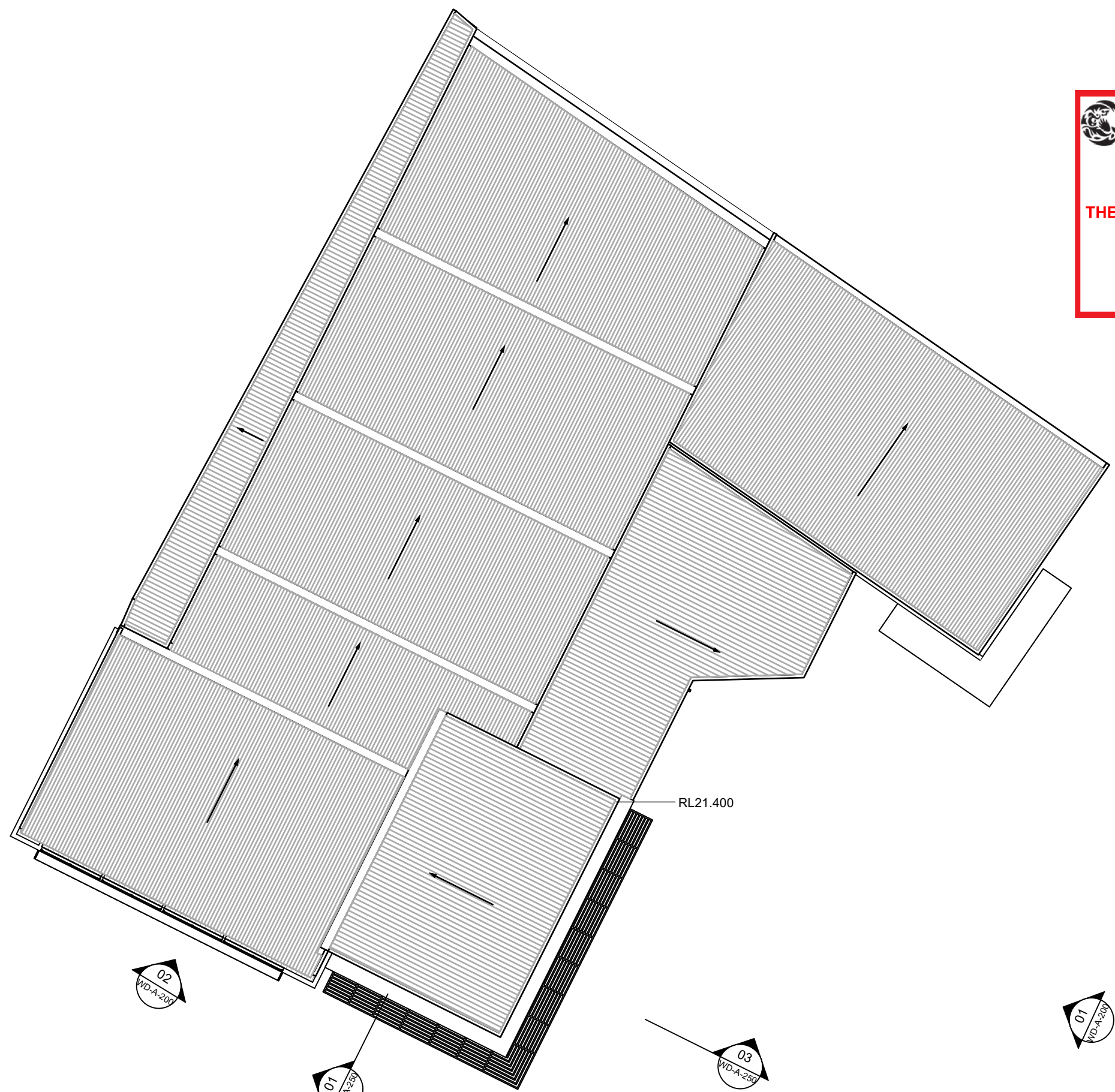

01 ROOF PLAN
scale 1:200



CLIENT
Xcel8 Pty Ltd



www.qarch.com.au
 Quattro Architecture
 ACN 150 158 842

Sydney 61 2 9091 0190
 Suite 129, Lifestyle Working
 117 Old Pittwater Road Brookvale NSW 2100

Registered Architect - 6854
 Peter Hosking (Director)

Canberra 61 2 6239 4044
 Unit 5, Kingston Washhouse
 71 Leichhardt Street Kingston
 ACT 2604

Registered Architect - 2384
 Tim Zuber

Project
Proposed Swim School and Wellness Centre
No.145 OLD PITTWATER ROAD
BROOKVALE
LOT 103 IN DP 1247294

Drawing Title
ROOF PLAN

Figured dimensions shall take precedence over scale. Contractors must verify all dimensions on job before commencing any work or making shop drawings.

| | | |
|----------------------------------|-------------------------------------|------------|
| Drawn By PJH | Checked By PH | Checked By |
| Project Number 21-0655 | Drawing Number DA-A-102 H | Rev |

For Development Application Only

This drawing is protected by copyright.

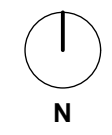

Notes

| Rev. No. | Date | Revision | Auth'd |
|----------|---------|-------------------------|--------|
| A | 27/7/21 | PRELIM ISSUE | PJH |
| B | 6/8/21 | WELLNESS CENTRE ADDED | PJH |
| C | 19/8/21 | DESIGN UPDATES | PJH |
| D | 6/9/21 | 1MTR ADDED TO POOL AREA | PJH |
| E | 21/9/21 | SIGNAGE ADDED | PJH |
| F | 24/9/21 | DRAFT DA | PJH |
| G | 6/10/21 | ACCESS UPDATE | PJH |
| H | 6/10/21 | ISSUE FOR DA | PJH |

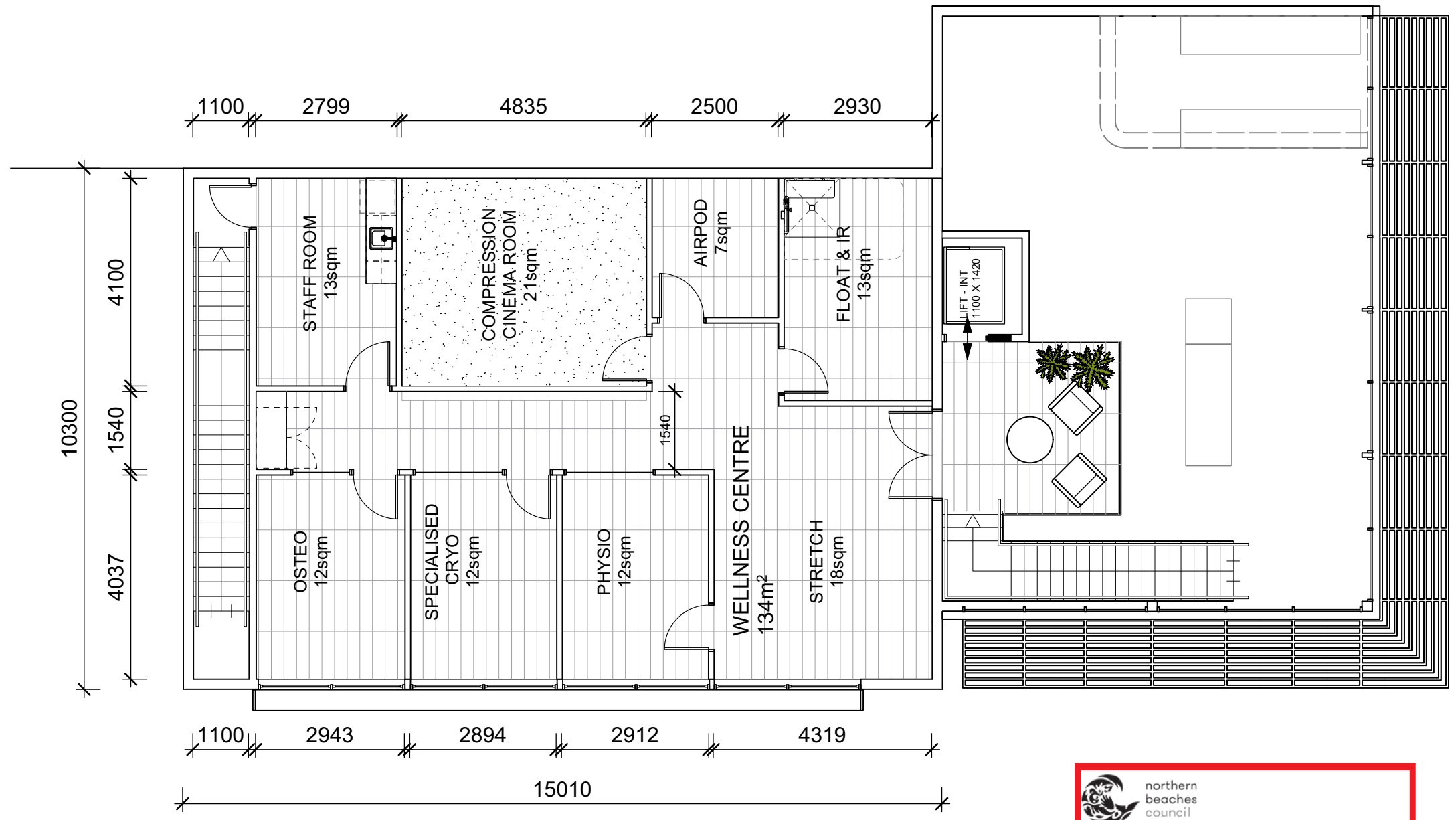

01 WELLNESS CENTRE LEVEL 1 PLAN
scale 1:100

 northern beaches council

THIS PLAN IS TO BE READ IN CONJUNCTION WITH THE CONDITIONS OF DEVELOPMENT CONSENT

DA2021/2116

CLIENT
Xceler8 Pty Ltd



www.qarch.com.au
Quattro Architecture
ACN 150 158 842

Sydney 61 2 9091 0190
Suite 129, Lifestyle Working
117 Old Pittwater Road Brookvale NSW 2100

Registered Architect - 6854
Peter Hosking (Director)

Canberra 61 2 6239 4044
Unit 5, Kingston Washhouse
71 Leichhardt Street Kingston
ACT 2604

Registered Architect - 2384
Tim Zuber

Project
Proposed Swim School and Wellness Centre
No.145 OLD PITTWATER ROAD BROOKVALE LOT 103 IN DP 1247294
Drawing Title
WELLNESS CENTRE LEVEL 1

Figured dimensions shall take precedence over scale. Contractors must verify all dimensions on job before commencing any work or making shop drawings.

| | | |
|----------------------------------|-------------------------------------|------------|
| Drawn By PJH | Checked By PH | Checked By |
| Project Number 21-0655 | Drawing Number DA-A-151 H | Rev |

For Development Application Only

This drawing is protected by copyright.

Notes

| Rev. No. | Date | Revision | Auth'd |
|----------|---------|---------------|--------|
| A | 5/10/21 | PRELIM ISSUE | PJH |
| B | 6/10/21 | ACCESS UPDATE | PJH |
| C | 6/10/21 | ISSUE FOR DA | PJH |



**THIS PLAN IS TO BE READ IN
CONJUNCTION WITH
THE CONDITIONS OF DEVELOPMENT
CONSENT**

DA2021/2116

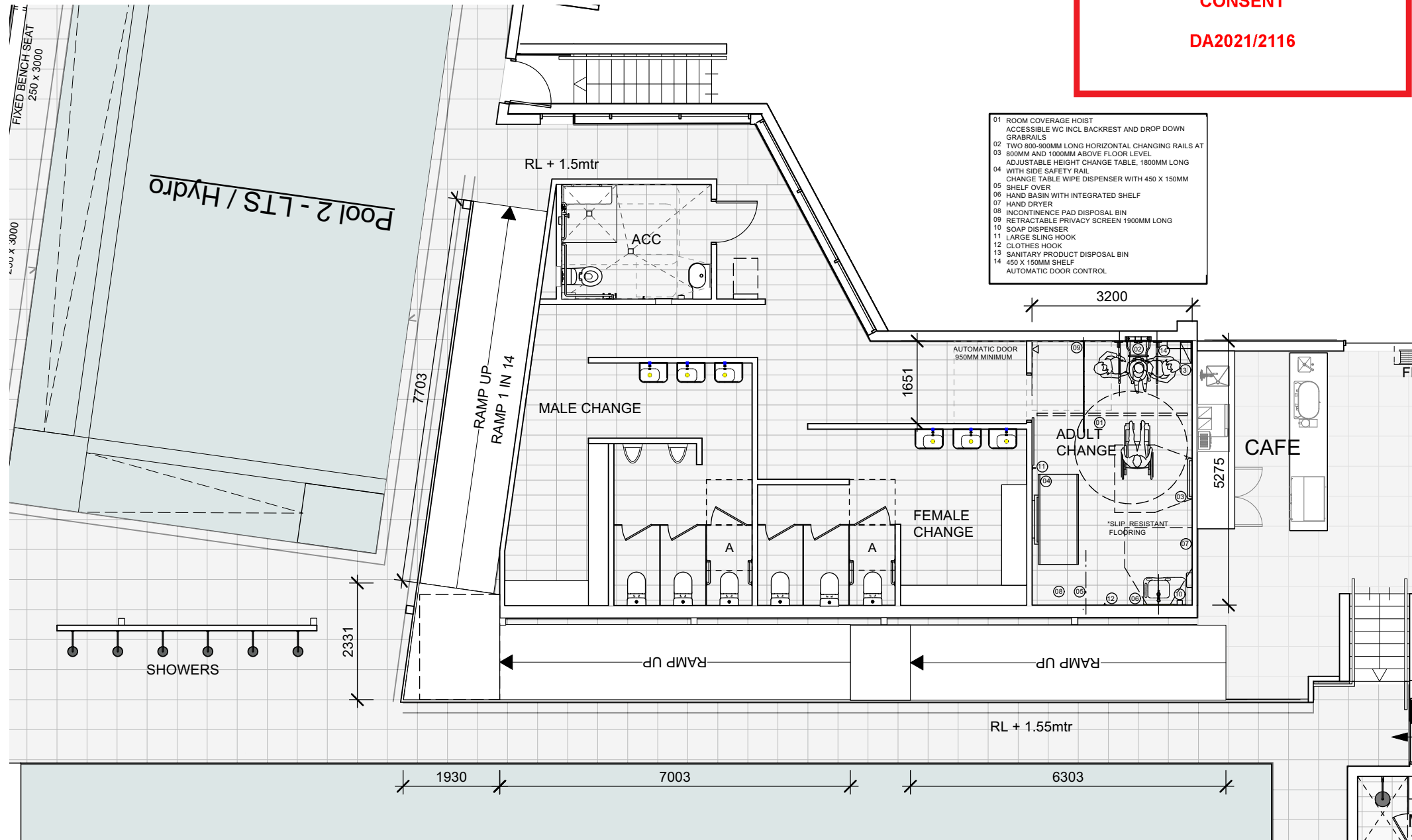

01 GROUND PLAN -WETAREAS
scale 1:100

CLIENT
Xcel8 Pty Ltd



www.qarch.com.au
Quattro Architecture
ACN 150 198 842
Sydney 61 2 9091 0190
Suite 129, Lifestyle Working
117 Old Pittwater Road Brookvale NSW 2100
Registered Architect - 6854
Peter Hosking (Director)
Camberra 61 2 6239 4044
Unit 5, Kingston Washhouse
71 Leichhardt Street Kingston
ACT 2604
Registered Architect - 2384
Tim Zuber

Project
**Proposed Swim School and
Wellness Centre
No.145 OLD PITTPATER ROAD
BROOKVALE
LOT 103 IN DP 1247294**
Drawing Title
GROUND LEVEL - WET AREAS

Figured dimensions shall take precedence over scale. Contractors must verify all dimensions on job before commencing any work or making shop drawings.

Drawn By
PJH
Checked By
PH
Project Number
21-0655
Drawing Number
DA-A-153 C

For Development
Application Only

This drawing is protected by copyright.



northern
beaches
council

**THIS PLAN IS TO BE READ IN
CONJUNCTION WITH
THE CONDITIONS OF DEVELOPMENT
CONSENT**

DA2021/2116

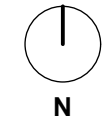

Notes

| Rev. No. | Date | Revision | Auth'd |
|----------|---------|-------------------------|--------|
| A | 27/7/21 | PRELIM ISSUE | PJH |
| B | 6/8/21 | WELLNESS CENTRE ADDED | PJH |
| C | 19/8/21 | DESIGN UPDATES | PJH |
| D | 6/9/21 | 1MTR ADDED TO POOL AREA | PJH |
| E | 21/9/21 | SIGNAGE ADDED | PJH |
| F | 24/9/21 | DRAFT DA | PJH |
| G | 6/10/21 | ACCESS UPDATE | PJH |
| H | 6/10/21 | ISSUE FOR DA | PJH |

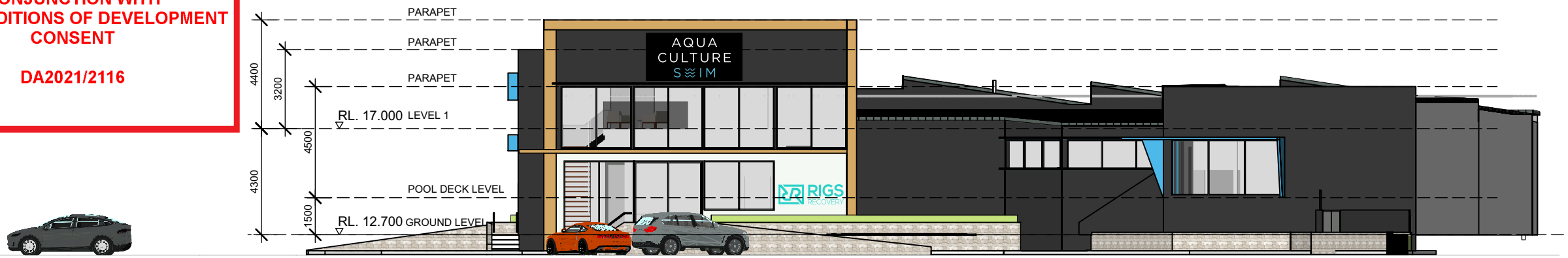

01 BUILDING ELEVATION 01
scale 1:200

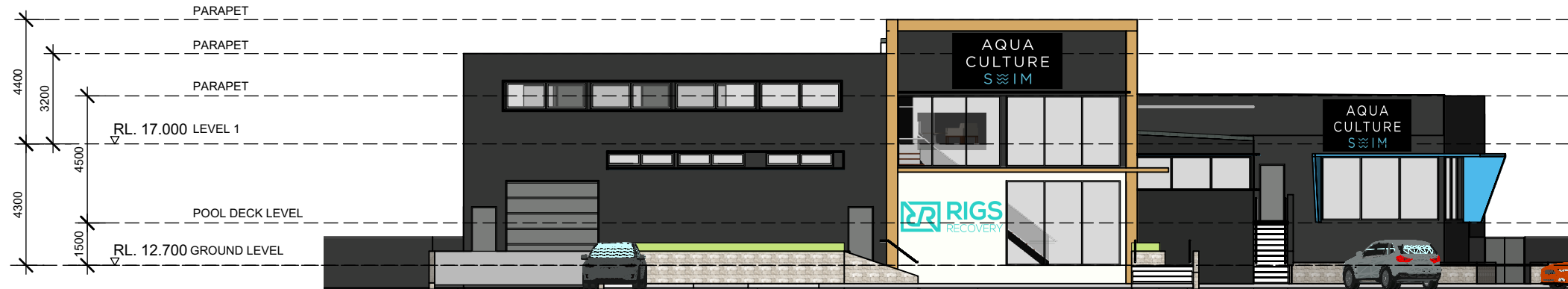

02 BUILDING ELEVATION 02
scale 1:200

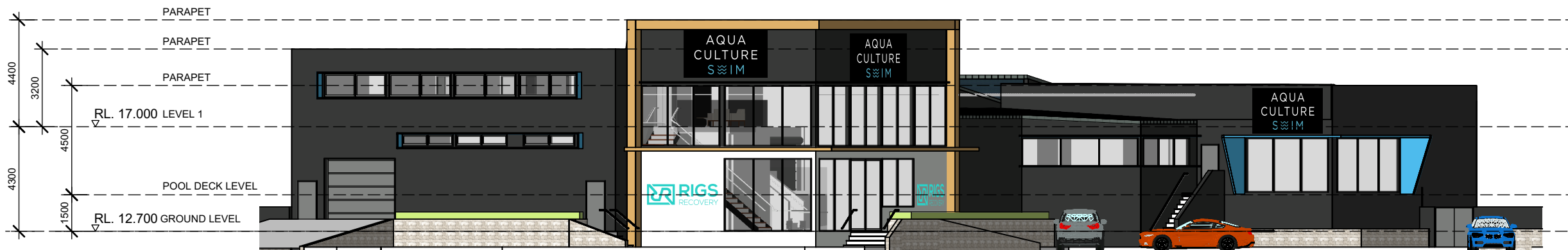

03 BUILDING ELEVATION 03
scale 1:200

CLIENT
Xceler8 Pty Ltd



www.qarch.com.au

Quattro Architecture

ACN 150 158 842

Sydney 61 2 9091 0190
Suite 129, Lifestyle Working
117 Old Pittwater Road Brookvale NSW 2100

Registered Architect - 6854
Peter Hosking (Director)

Canberra 61 2 6239 4044
Unit 5, Kingston Washhouse
71 Leichhardt Street Kingston
ACT 2604

Registered Architect - 2384
Tim Zuber

Project
**Proposed Swim School and
Wellness Centre
No.145 OLD PITTPATER ROAD
BROOKVALE
LOT 103 IN DP 1247294**

Drawing Title
BUILDING ELEVATIONS

Figured dimensions shall take precedence over scale. Contractors must verify all dimensions on job before commencing any work or making shop drawings.

| | | |
|----------------------------------|-------------------------------------|------------|
| Drawn By PJH | Checked By PH | Checked By |
| Project Number 21-0655 | Drawing Number DA-A-200 H | Rev |

**For Development
Application Only**

This drawing is protected by copyright.

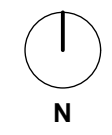

Notes

| Rev. No. | Date | Revision | Auth'd |
|----------|---------|-------------------------|--------|
| A | 27/7/21 | PRELIM ISSUE | PJH |
| B | 6/8/21 | WELLNESS CENTRE ADDED | PJH |
| C | 19/8/21 | DESIGN UPDATES | PJH |
| D | 6/9/21 | 1MTR ADDED TO POOL AREA | PJH |
| E | 21/9/21 | SIGNAGE ADDED | PJH |
| F | 24/9/21 | DRAFT DA | PJH |
| G | 6/10/21 | ACCESS UPDATE | PJH |
| H | 6/10/21 | ISSUE FOR DA | PJH |

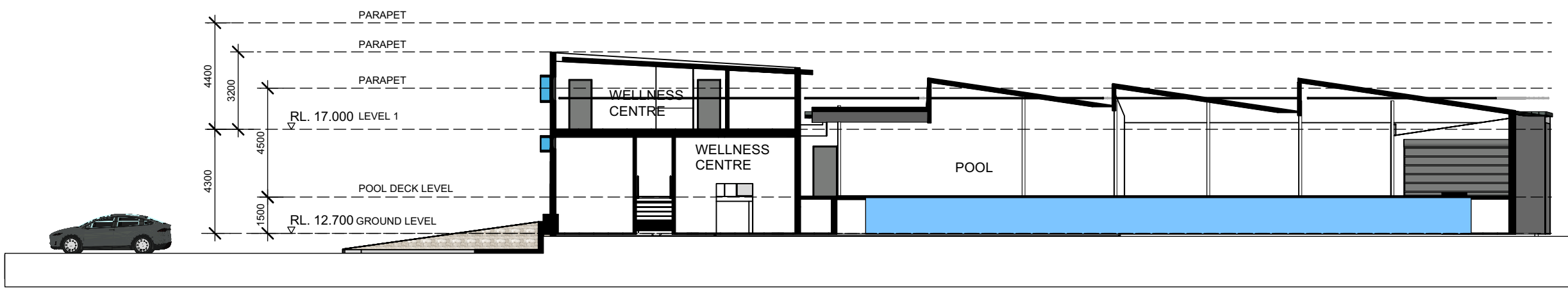

01 BUILDING SECTION 01
scale 1:200

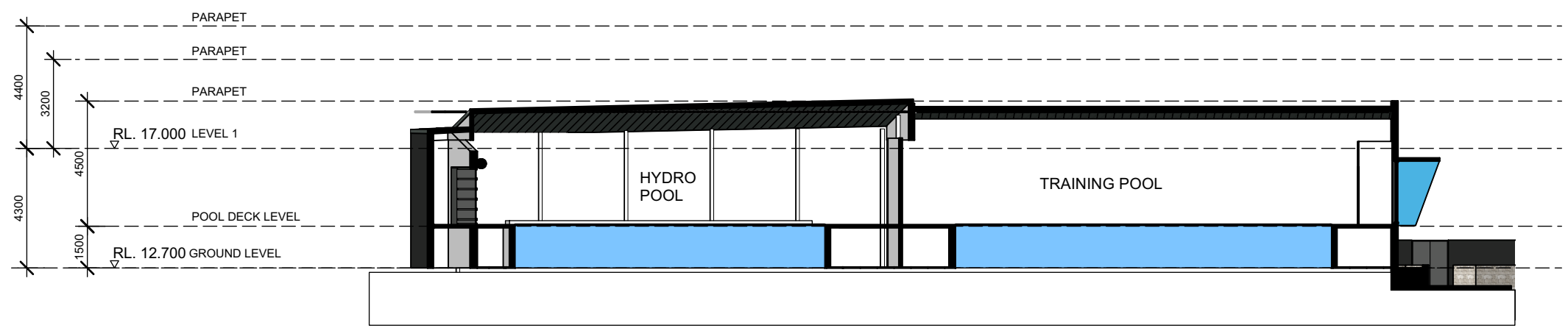

02 BUILDING SECTION 02
scale 1:200

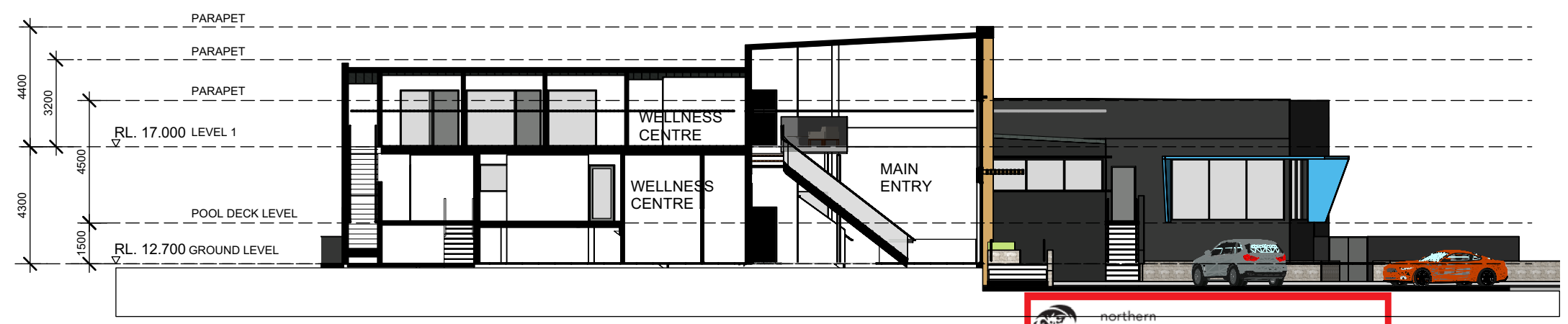

3 BUILDING SECTION 03
scale 1:200

 **northern beaches council**

THIS PLAN IS TO BE READ IN CONJUNCTION WITH THE CONDITIONS OF DEVELOPMENT CONSENT

DA2021/2116

CLIENT
Xceler8 Pty Ltd



www.qarch.com.au
Quattro Architecture
ACN 150 158 842
Sydney 61 2 9091 0190
Suite 129, Lifestyle Working
117 Old Pittwater Road Brookvale NSW 2100
Registered Architect - 6854
Peter Hosking (Director)
Camberra 61 2 6239 4044
Unit 5, Kingston Washhouse
71 Leichhardt Street Kingston
ACT 2604
Registered Architect - 2384
Tim Zuber

Project
Proposed Swim School and Wellness Centre
No.145 OLD PITTWATER ROAD
BROOKVALE
LOT 103 IN DP 1247294
Drawing Title
BUILDING SECTIONS

Figured dimensions shall take precedence over scale. Contractors must verify all dimensions on job before commencing any work or making shop drawings.

Drawn By **PJH** Checked By **PH** Checked By
Project Number **21-0655** Drawing Number **DA-A-250** Rev **H**

For Development Application Only

This drawing is protected by copyright.

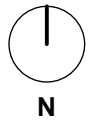

Notes

| Rev. No. | Date | Revision | Auth'd |
|----------|---------|---------------|--------|
| A | 21/9/21 | SIGNAGE ADDED | PJH |
| B | 24/9/21 | DRAFT DA | PJH |
| C | 6/10/21 | ACCESS UPDATE | PJH |
| D | 6/10/21 | ISSUE FOR DA | PJH |

 northern beaches council

THIS PLAN IS TO BE READ IN CONJUNCTION WITH THE CONDITIONS OF DEVELOPMENT CONSENT

DA2021/2116



01 PART ELEVATION - BUILDING SIGN 01
scale 1:50

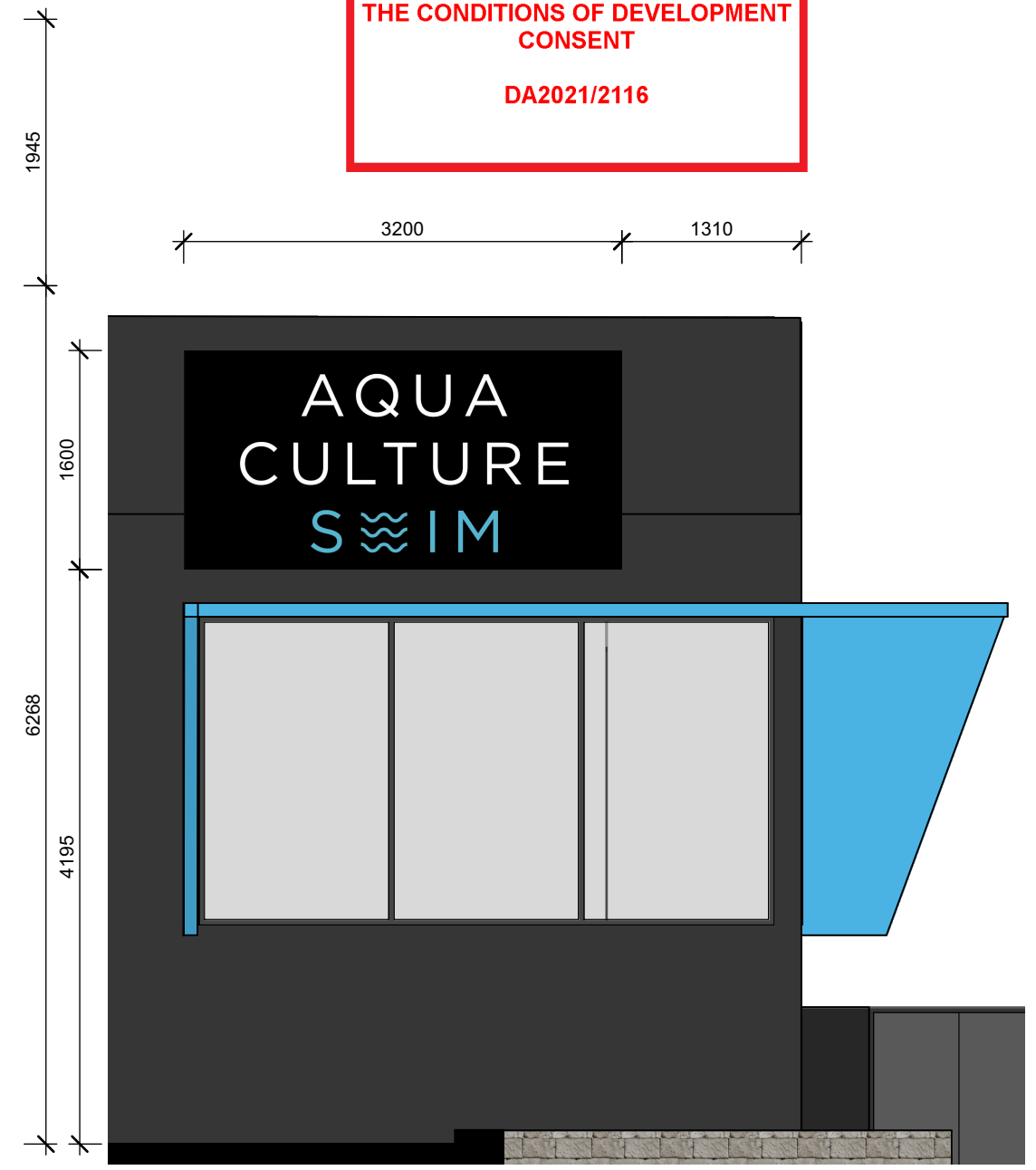

02 PART ELEVATION - BUILDING SIGN 03
scale 1:50

CLIENT
Xceler8 Pty Ltd



www.qarch.com.au
 Quattro Architecture
 ACN 150 158 842
 Sydney 61 2 9091 0190
 Suite 129, Lifestyle Working
 117 Old Pittwater Road Brookvale NSW 2100
 Registered Architect - 6854
 Peter Hosking (Director)
 Canberra 61 2 6239 4044
 Unit 5, Kingston Washhouse
 71 Leichhardt Street Kingston
 ACT 2604
 Registered Architect - 2384
 Tim Zuber

Project
Proposed Swim School and Wellness Centre
No.145 OLD PITTVATER ROAD
BROOKVALE
LOT 103 IN DP 1247294
 Drawing Title
BUILDING SIGNAGE

Figured dimensions shall take precedence over scale. Contractors must verify all dimensions on job before commencing any work or making shop drawings.

Drawn By
PJH

Checked By
PH

Project Number
21-0655

Drawing Number
DA-A-800 D

Rev

For Development Application Only

This drawing is protected by copyright.

 northern
beaches
council

**THIS PLAN IS TO BE READ IN
CONJUNCTION WITH
THE CONDITIONS OF DEVELOPMENT
CONSENT**

DA2021/2116

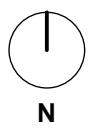

Notes

| Rev. No. | Date | Revision | Auth'd |
|----------|---------|---------------|--------|
| A | 21/9/21 | SIGNAGE ADDED | PJH |
| B | 24/9/21 | DRAFT DA | PJH |
| C | 6/10/21 | ACCESS UPDATE | PJH |
| D | 6/10/21 | ISSUE FOR DA | PJH |

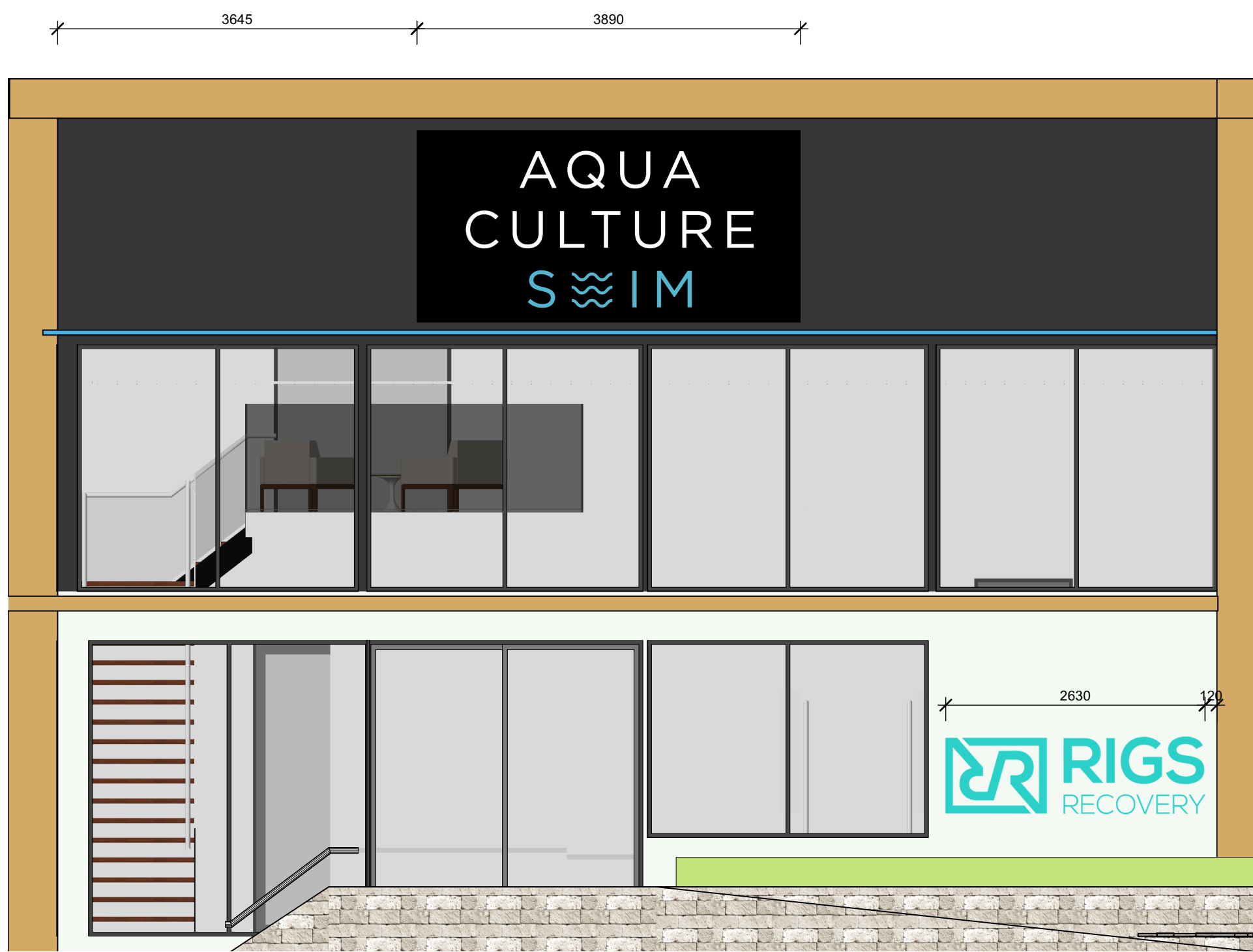

01 PART ELEVATION BUILDING SIGNGE 02
 scale 1:50

CLIENT
Xceler8 Pty Ltd



www.qarch.com.au
 Quattro Architecture
 ACN 150 158 842
 Sydney 61 2 9091 0190
 Suite 129, Lifestyle Working
 117 Old Pittwater Road Brookvale NSW 2100
 Registered Architect - 6854
 Peter Hosking (Director)
 Canberra 61 2 6239 4044
 Unit 5, Kingston Washhouse
 71 Leichhardt Street Kingston
 ACT 2604
 Registered Architect - 2384
 Tim Zuber

Project
**Proposed Swim School and
Wellness Centre
No.145 OLD PITTWATER ROAD
BROOKVALE
LOT 103 IN DP 1247294**
 Drawing Title
BUILDING SIGNAGE

Figured dimensions shall take precedence over scale. Contractors must verify all dimensions on job before commencing any work or making shop drawings.

| | | |
|----------------------------------|-------------------------------------|------------|
| Drawn By PJH | Checked By PH | Checked By |
| Project Number 21-0655 | Drawing Number DA-A-801 D | Rev |

For Development
Application Only

This drawing is protected by copyright.

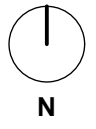

Notes

| Rev. No. | Date | Revision | Auth'd |
|----------|---------|-------------------------|--------|
| A | 27/7/21 | PRELIM ISSUE | PJH |
| B | 6/8/21 | WELLNESS CENTRE ADDED | PJH |
| C | 19/8/21 | DESIGN UPDATES | PJH |
| D | 6/9/21 | 1MTR ADDED TO POOL AREA | PJH |
| E | 21/9/21 | SIGNAGE ADDED | PJH |
| F | 24/9/21 | DRAFT DA | PJH |
| G | 6/10/21 | ACCESS UPDATE | PJH |
| H | 6/10/21 | ISSUE FOR DA | PJH |

EF.01
CONCRETE PANEL - PAINT FINISH
DULUX:WAYWARD GREY

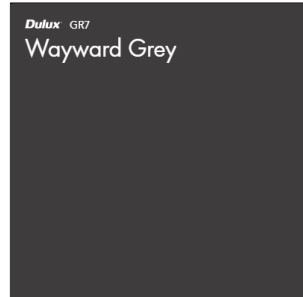

EF.02
ALUMINIUM GLAZED FRAME:
POWDERCOATED BLACK

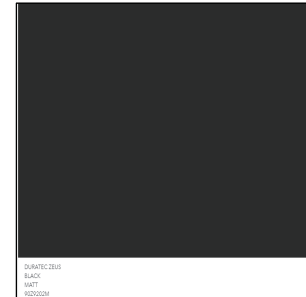

EF.03
FC SHEET CLADDING
PAINT FINISH:
TIMBER LOOK



EF.04
FC SHEET CLADDING
PAINT FINISH
DULUX:WAYWARD GREY

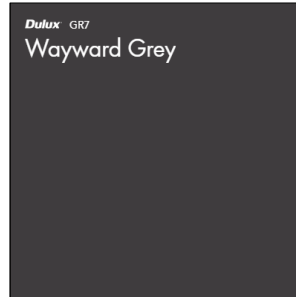

EF.05
METAL ROOFING
COLORBOND: BASALT



EF.06
FC SHEET CLADDING
PAINT FINISH
AQUA : CODE #00BBD6

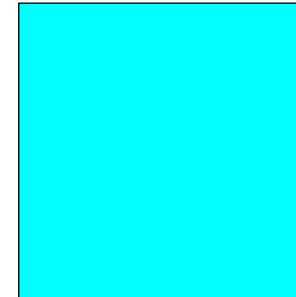

EF.07
FC SHEET CLADDING
PAINT FINISH
DULUX: SILKWORT

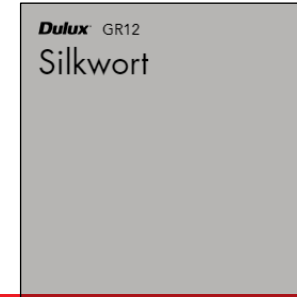

 northern beaches council

THIS PLAN IS TO BE READ IN CONJUNCTION WITH THE CONDITIONS OF DEVELOPMENT CONSENT

DA2021/2116

CLIENT
Xceler8 Pty Ltd

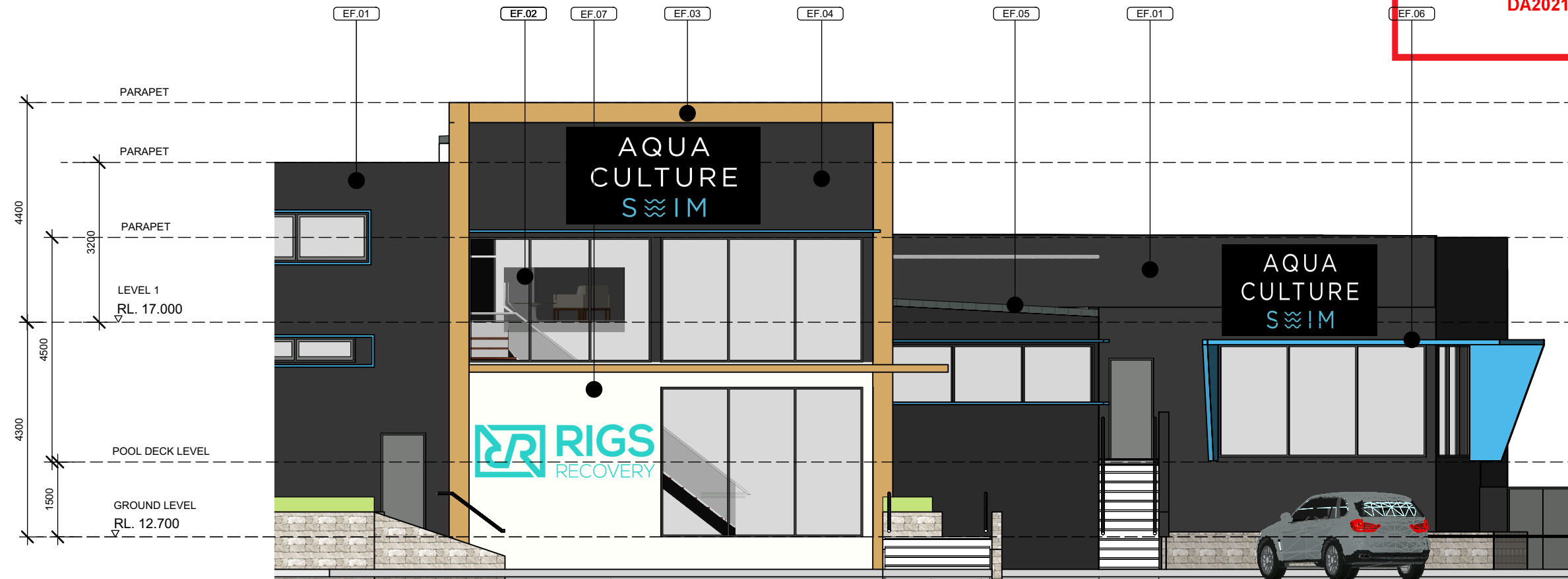

www.qarch.com.au
Quattro Architecture
ACN 150 158 842

Sydney 61 2 9091 0190
Suite 129, Lifestyle Working
117 Old Pittwater Road Brookvale NSW 2100

Registered Architect - 6854
Peter Hosking (Director)

Canberra 61 2 6239 4044
Unit 5, Kingston Washhouse
71 Leichhardt Street Kingston
ACT 2604

Registered Architect - 2384
Tim Zuber

Project
Proposed Swim School and Wellness Centre
No.145 OLD PITTWATER ROAD
BROOKVALE
LOT 103 IN DP 1247294

Drawing Title
BUILDING FINISHES

Figured dimensions shall take precedence over scale. Contractors must verify all dimensions on job before commencing any work or making shop drawings.

Drawn By
PJH

Checked By
PH

Project Number
21-0655

Drawing Number
DA-A-850

Rev
H

For Development Application Only

This drawing is protected by copyright.

01 BUILDING FINISHES
scale 1:50