



PROJECT MAUI - ONCOLOGY
LANDSCAPE DEVELOPMENT APPLICATION
SEPTEMBER 2019

ARCADIA

CONTENTS

001. ANALYSIS

002. CONCEPT PLAN

003. SOFTWARES

100. ADDENDUM COVER SHEET

101. LANDSCAPE MASTER PLAN

201. LANDSCAPE DETAILS

301.LANDSCAPE SPECIFICATION

INDIGENOUS ACKNOWLEDGEMENT

Arcadia respectfully acknowledges the Traditional Custodians of the lands upon which the site is located. We acknowledge their unique ability to care for Country and deep spiritual connection to it. We honour Elders past, present and emerging whose knowledge and wisdom has and will ensure the continuation of cultures and traditional practices.

ANALYSIS

Located in Frenchs Forest along Warringah Road, a key transport corridor to the Northern Beaches, the Maui Encology Centre services patients from the nearby Northern Beaches Hospital.

The centre is located within an industrial estate, where the landscape character is tidy, albeit ubiquitous. Sited within a green grid connecting Garigal National Park to Middle Harbour, there is opportunity for the landscape design to strengthen ecological connections.

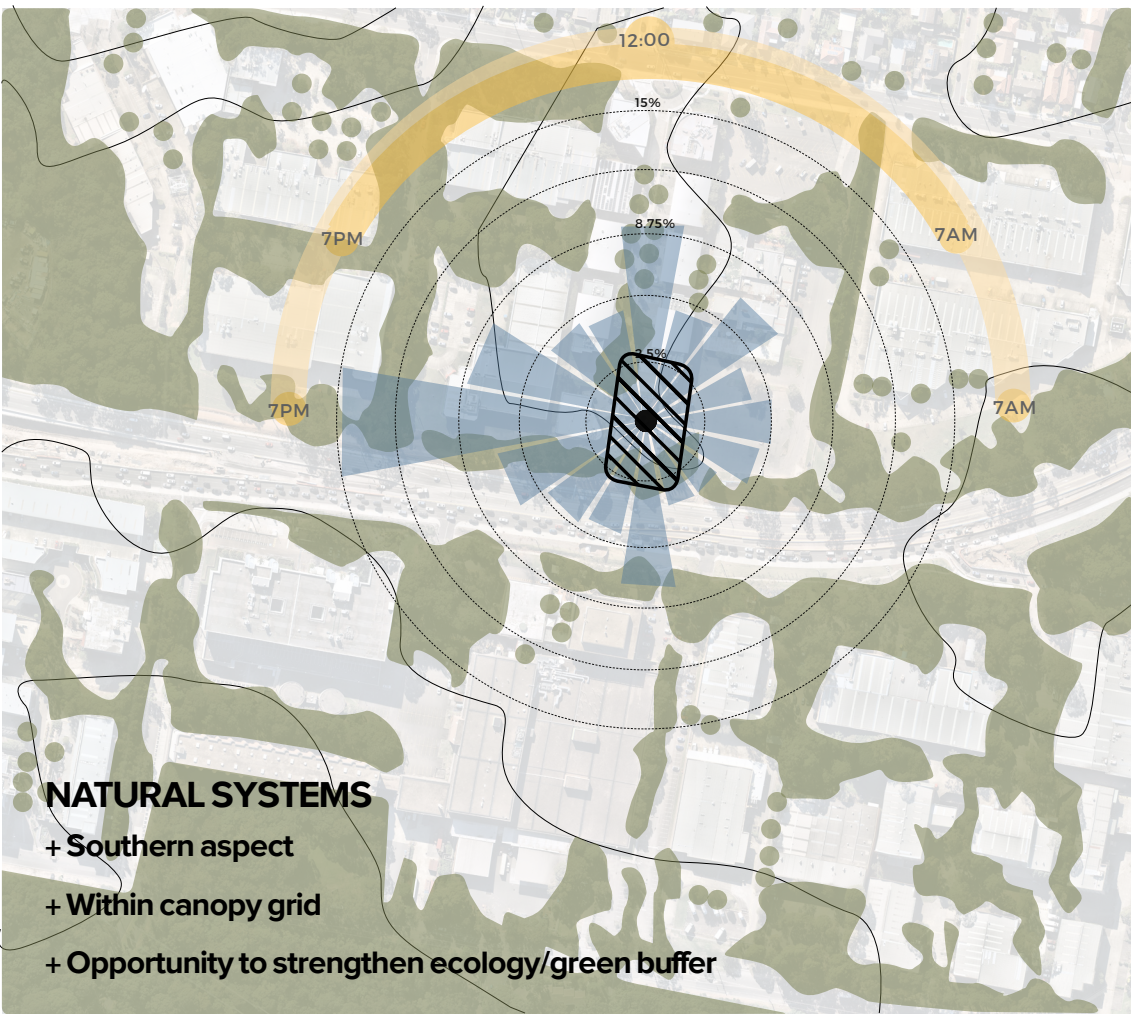

CONCEPT PLAN

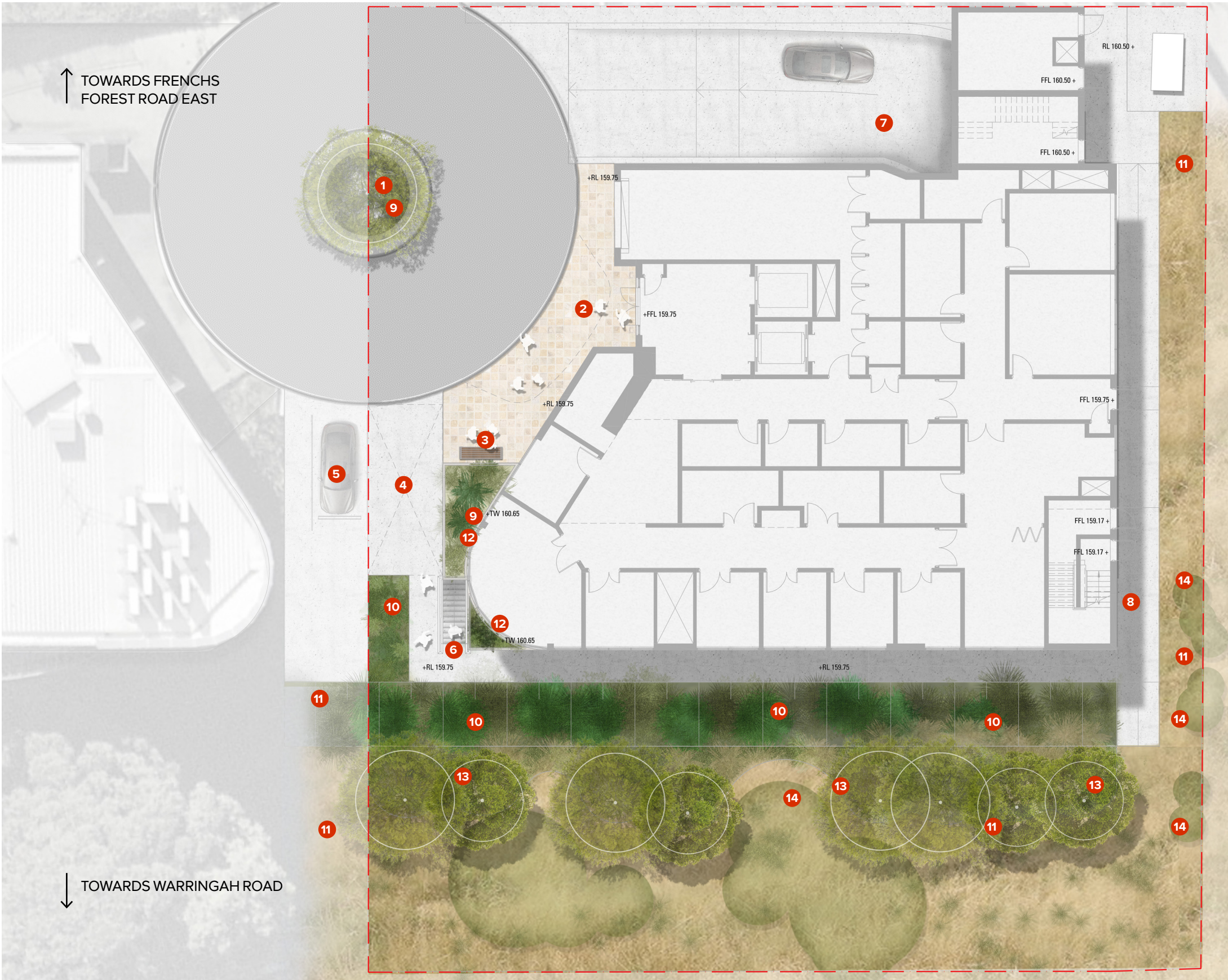

Terminating the access road with feature planting endemic to the Northern Beaches, the landscape concept takes its cues from the surrounding landscape character and provides a well placed setting to work and visit.

Using local species, the planting palette is hardy, drought tolerant and provides habitat for local species and works to strengthen the green grid within the industrial estate.

ELEMENTS

- 1 Feature planting to roundabout
- 2 Entryway and Drop off zone
- 3 Seating opportunity
- 4 Ambulance parking
- 5 Access parking
- 6 Basement access
- 7 Basement driveway
- 8 Rear access
- 9 Street planting
- 10 Buffer screening
- 11 Make good planting
- 12 Raised planters on slab
- 13 Proposed Native Trees
- 14 Existing trees to be retained

PLANTING PALETTE

PLANTING STRATEGY

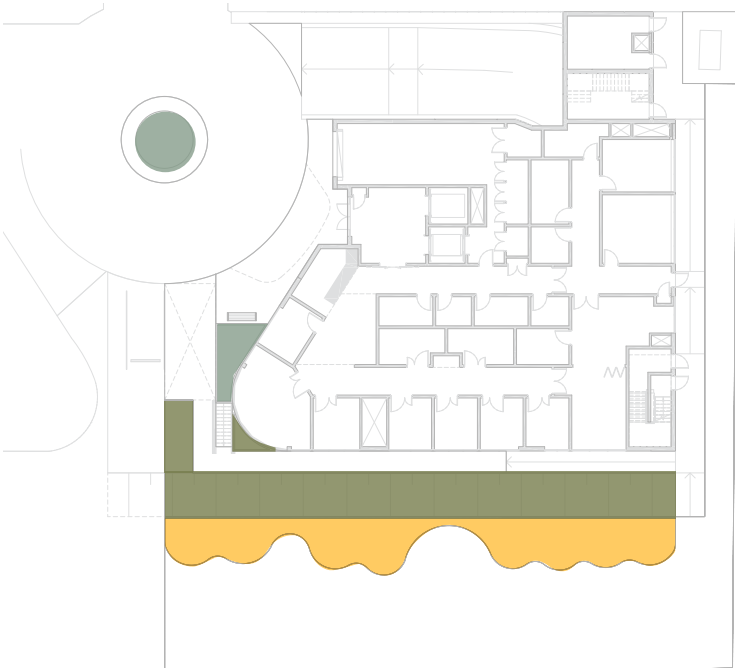

- Native Street Planting
- Native Grass Buffer
- Native Shade Tolerant Screening

GRASS BUFFER



Lomandra longifolia *Poa labillardieri* *Viminaria juncea*

STREET PLANTING



Stenocarpus sinuatus



Grevillea sp.



Anigozanthos sp.



Carpobrotus



Banksia Candlesticks



Lomandra tanika

SHADE SCREENING



Waterhousia Floribunda 'Sweeper'



Alpinia Caerulea



Libertia paniculata



Dichondra repens



Asplenium australasicum



Hardenbergia

GENESIS MAUI

WARRINGAH ROAD & WAKEHURST PARKWAY

DRAWING SCHEDULE

| DRAWING NO. | DRAWING TITLE |
|-------------|-------------------------|
| 000 | COVER SHEET |
| 101 | LANDSCAPE MASTERPLAN |
| 201 | LANDSCAPE DETAILS |
| 301 | LANDSCAPE SPECIFICATION |

LOCATION PLAN

SCALE: NTS

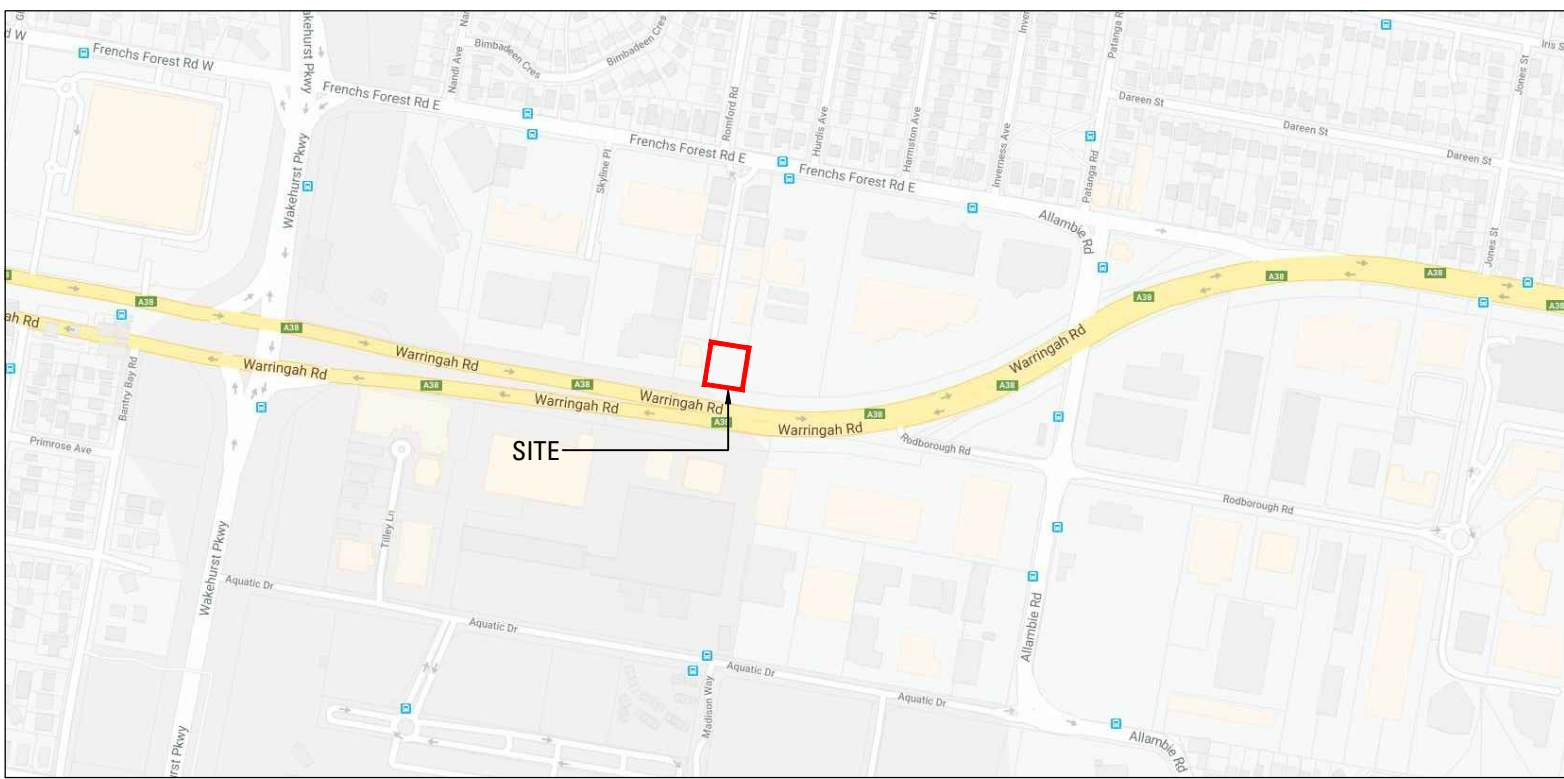

PLANTING SCHEDULE

| 19-635 GENESIS MAUI PLANT SCHEDULE | | | | |
|------------------------------------|---|--------------------------|----------------------------|-------------------|
| CODE | BOTANIC NAME | COMMON NAME | MATURE SIZE (h x w) (m) | PROPOSED POT SIZE |
| TREES & PALMS | | | | |
| Ss | <i>Stenocarpus sinuatus</i> | Firewheel Tree | 10 x 4 | 75L |
| WS | <i>Waterhousia 'Sweeper'</i> | Weeping Lilly Pilly | 10 x 5 | 75L |
| SHRUBS & ACCENTS | | | | |
| Ac | <i>Alpinia caerulea</i> | Native Ginger | 2 x 2 | 200mm |
| Vj | <i>Viminaria juncea</i> | Australian Broom | 5 x 3 | 200mm |
| STREET MATRIX 01 | | | | |
| Gs | <i>Grevillea speciosa</i> | Red Spider Flower | 1.5 x 1.5 | 150mm |
| BBC | <i>Banksia spinulosa 'Birthday Candles'</i> | Birthday Candles Banksia | 0.5 x 1 | 150mm |
| Ag | <i>Anigozanthos Spp.</i> | Kangaroo Paws | 1.5 x 1.5 | 150mm |
| Cm | <i>Carpobrotus menziesii</i> | Native Pigface | 0.15 x spreading | 150mm |
| LT | <i>Lomandra 'Tanika'</i> | Mat Rush | 0.6 x 0.6 | 150mm |
| NATIVE SHADE MATRIX 01 | | | | |
| Lp | <i>Libertia paniculata</i> | Grass Flag | 0.7 x 0.5 | 200mm |
| Hv | <i>Hardenbergia violacea</i> | False Sarsaparilla | 0.25 x spreading | 150mm |
| Dr | <i>Dichondra repens</i> | Kidney Weed | 0.2 x spreading | 150mm |
| Aa | <i>Asplenium australasicum</i> | Birds Nest Fern | 1.5 x 1.5 | 200mm |
| NATIVE GRASS MATRIX 01 | | | | |
| Ll | <i>Lomandra longifolia</i> | Spiny Headed Mat Rush | 1 x 1 | 150mm |
| PE | <i>Poa labillardieri 'Eskdale'</i> | Tussock Grass | 0.5 x 0.5 | 150mm |
| Ta | <i>Themeda australis</i> | Kangaroo Grass | 1 x 1 | 150mm |

NOT FOR CONSTRUCTION

| Issue | Revision Description | Drawn | Check | Date |
|-------|----------------------|-------|-------|------------|
| A | FOR INFORMATION | SE | AL | 30.08.2019 |
| A | FOR INFORMATION | SE | AL | 03.09.2019 |
| A | FOR INFORMATION | SE | AL | 05.09.2019 |
| | | | | |
| | | | | |
| | | | | |
| | | | | |
| | | | | |
| | | | | |
| | | | | |
| | | | | |

GENESIS MAUI WARRINGAH RD & WAKEHURST PWY FRENCHS FOREST

DEVELOPMENT APPLICATION



DRAWING NAME

COVER SHEET

JOB# SHEET# ISSUE NORTH
19-635 100 A

SCALE AS SHOWN



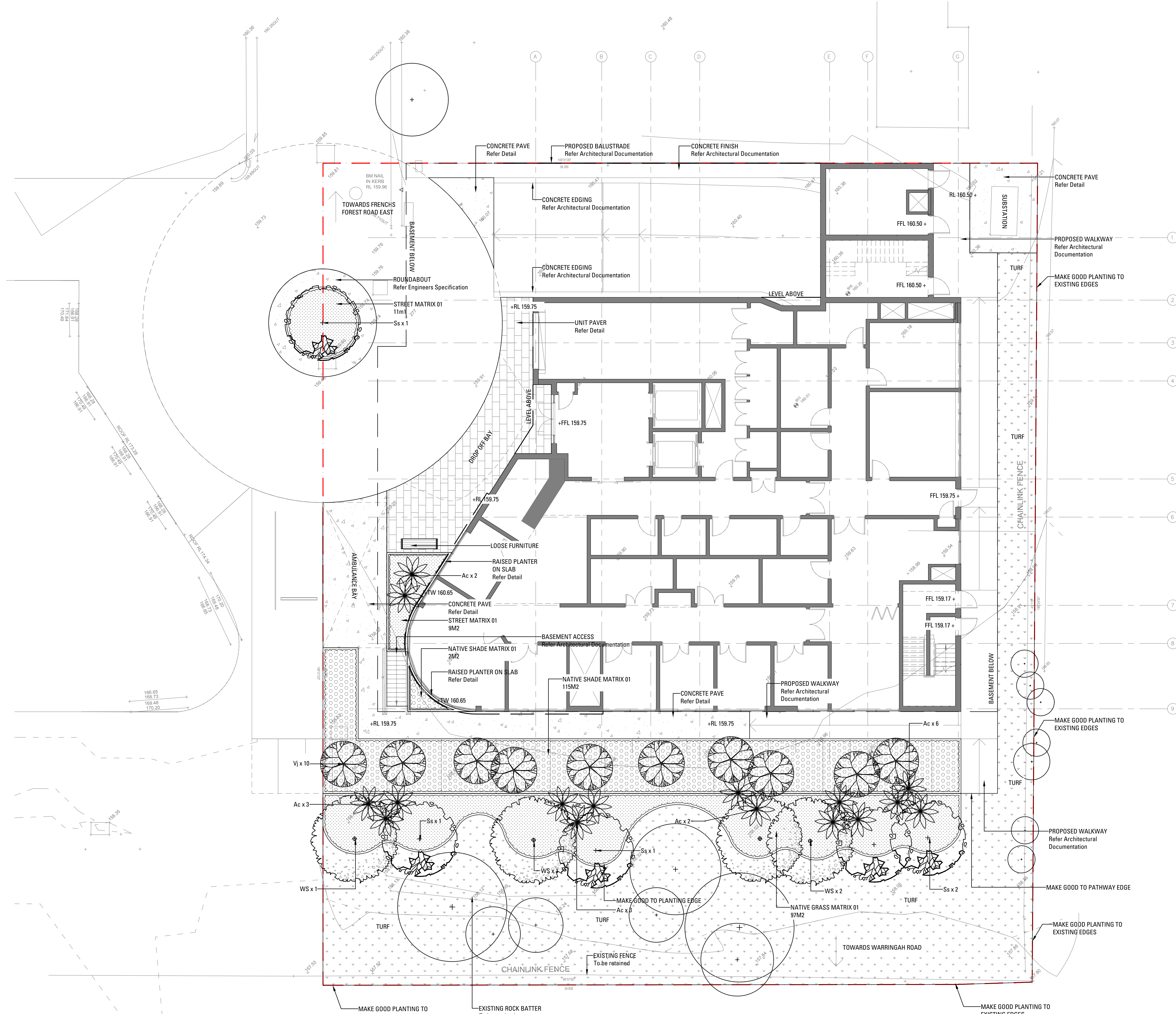

- LEGEND
- EXISTING TREES TO BE REMOVED
 - EXISTING TREES TO BE RETAINED
 - PROPOSED FEATURE TREE PLANTING
 - PROPOSED SHRUB AND ACCENT PLANTING
 - PROPOSED MATRIX PLANTING
 - PROPOSED CONCRETE PAVING
 - PROPOSED EDGING

NOT FOR CONSTRUCTION

| Issue | Revision Description | Drawn | Check | Date |
|-------|----------------------|-------|-------|------------|
| A | FOR INFORMATION | SE | AL | 30.08.2019 |
| A | FOR INFORMATION | SE | AL | 03.09.2019 |
| A | FOR INFORMATION | SE | AL | 05.09.2019 |
| | | | | |
| | | | | |
| | | | | |
| | | | | |
| | | | | |
| | | | | |
| | | | | |

GENESIS MAUI
WARRINGAH RD &
WAKEHURST PWY
FRENCHS FOREST
DEVELOPMENT APPLICATION

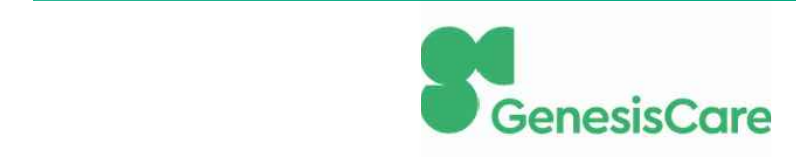

DRAWING NAME
LANDSCAPE MASTER PLAN

JOB# SHEET# ISSUE NORTH
19-635 101 A

SCALE 1:100 @ A1



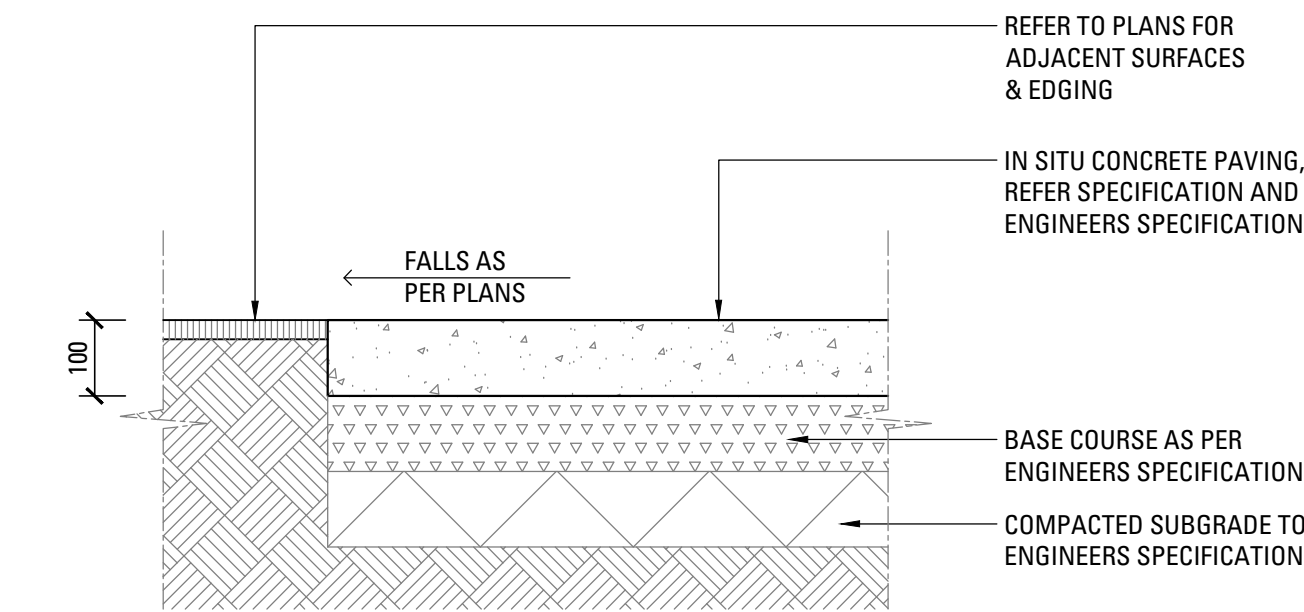

01 IN-SITU CONCRETE PAVING
SCALE 1:10

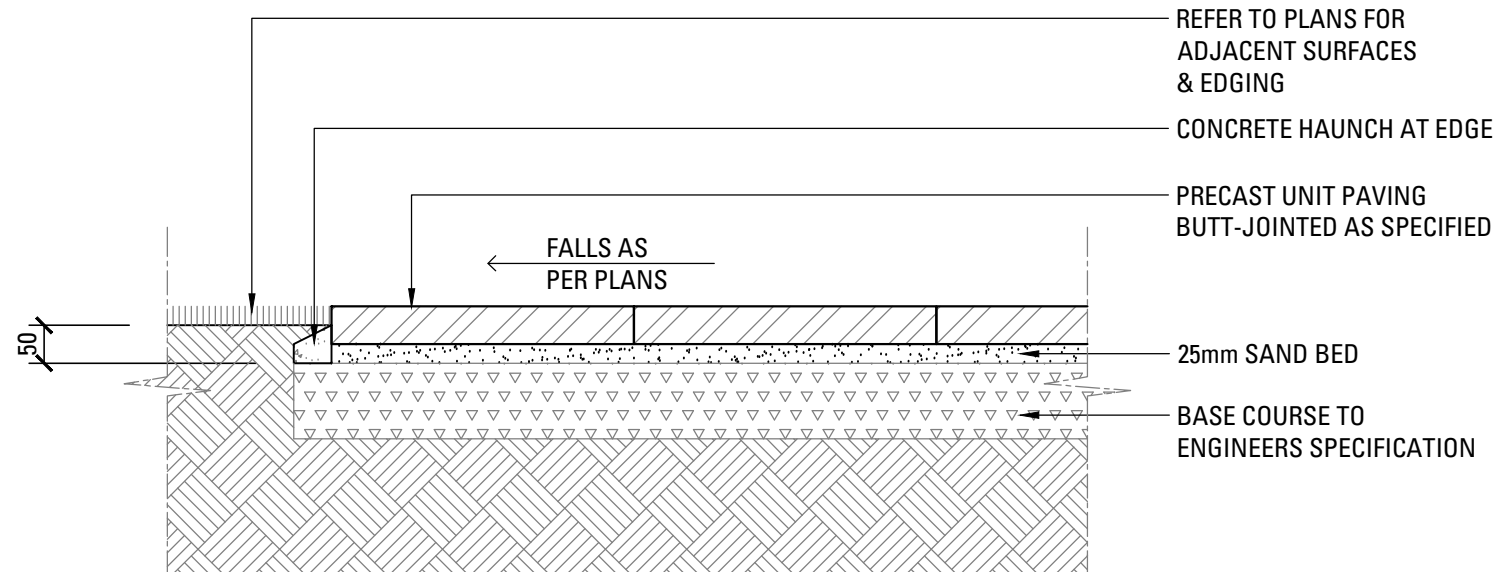

02 PRECAST UNIT PAVERS ON GRADE
SCALE 1:10

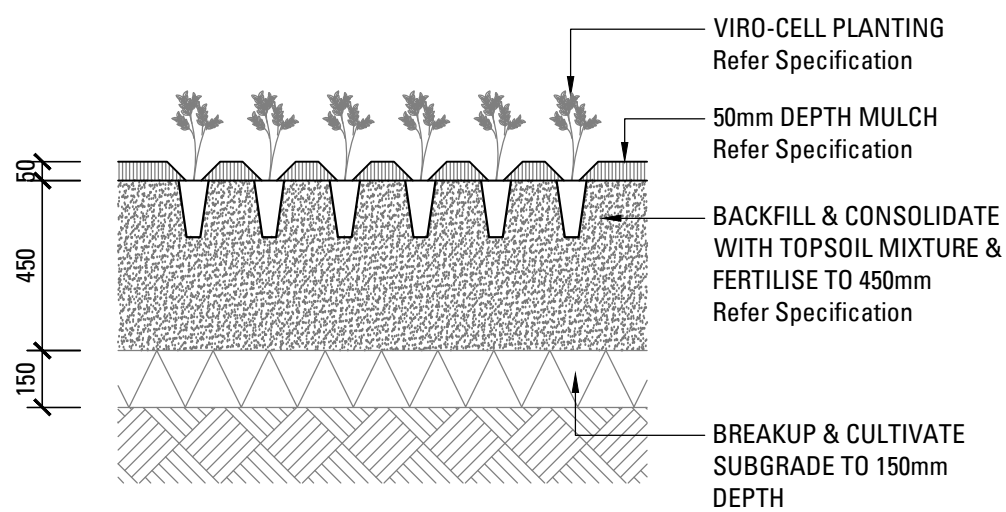

NOTE:
MULCH TO BE SPREAD TO 50mm DEPTH MAX.
OVER TOPSOIL PRIOR TO PLANTING OF
VIRO-CELLS.

03 VIRO-CELLS GROUNDCOVER
SCALE 1:20

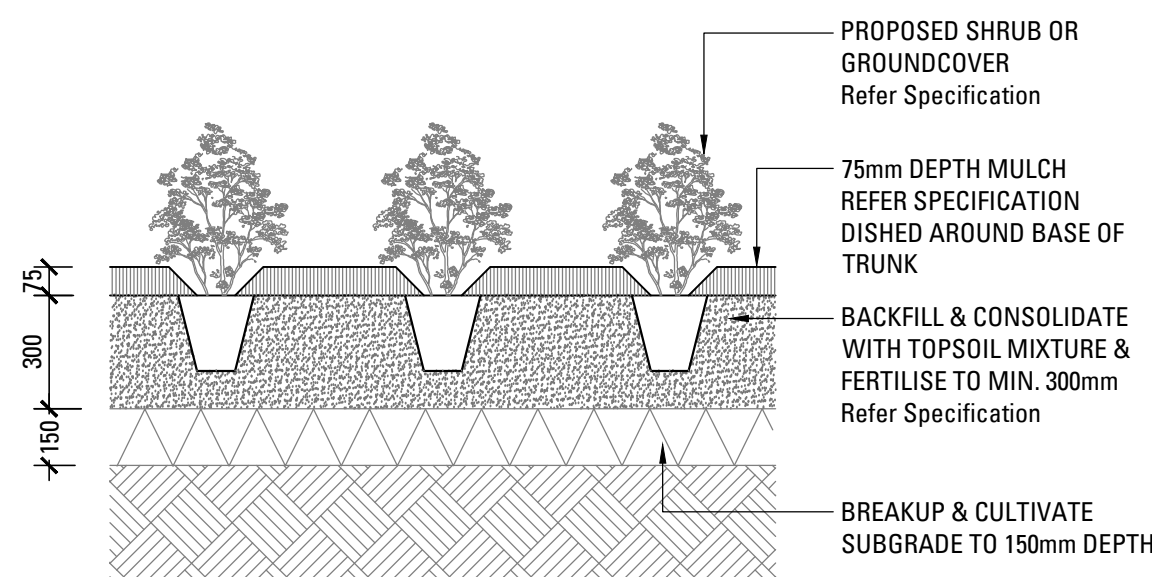

04 SHRUB OR GROUNDCOVER IN PLANTING BED
SCALE 1:20

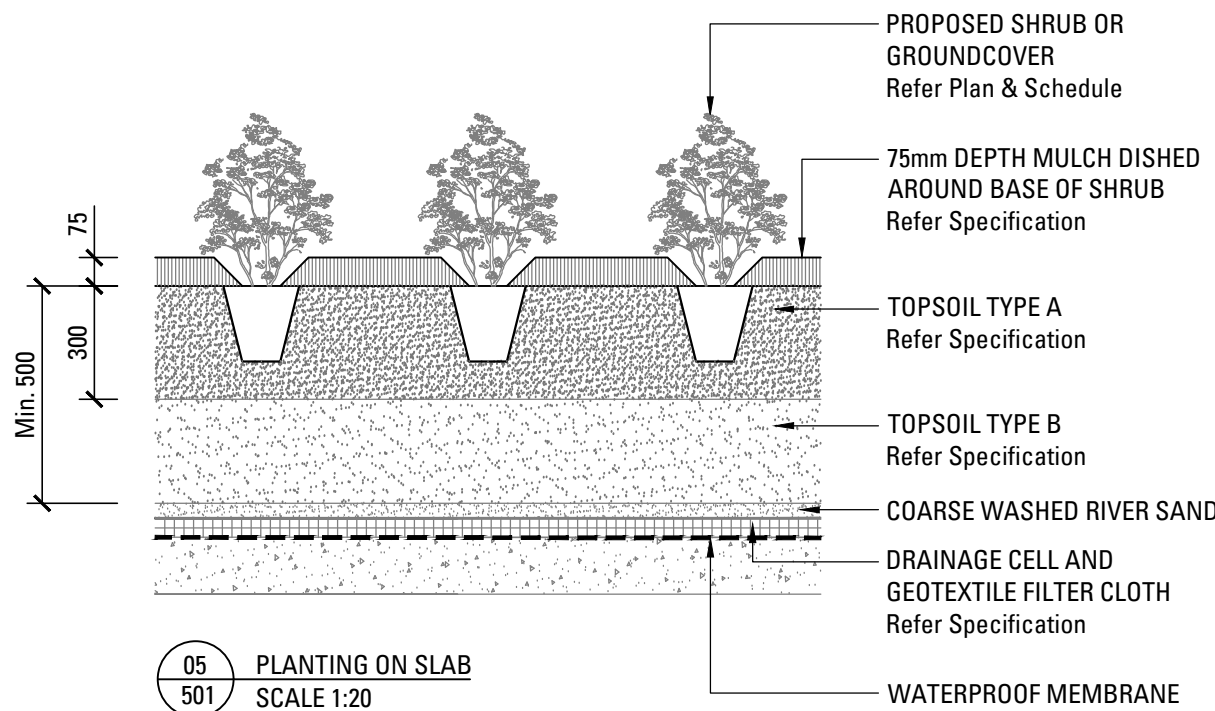

05 PLANTING ON SLAB
SCALE 1:20

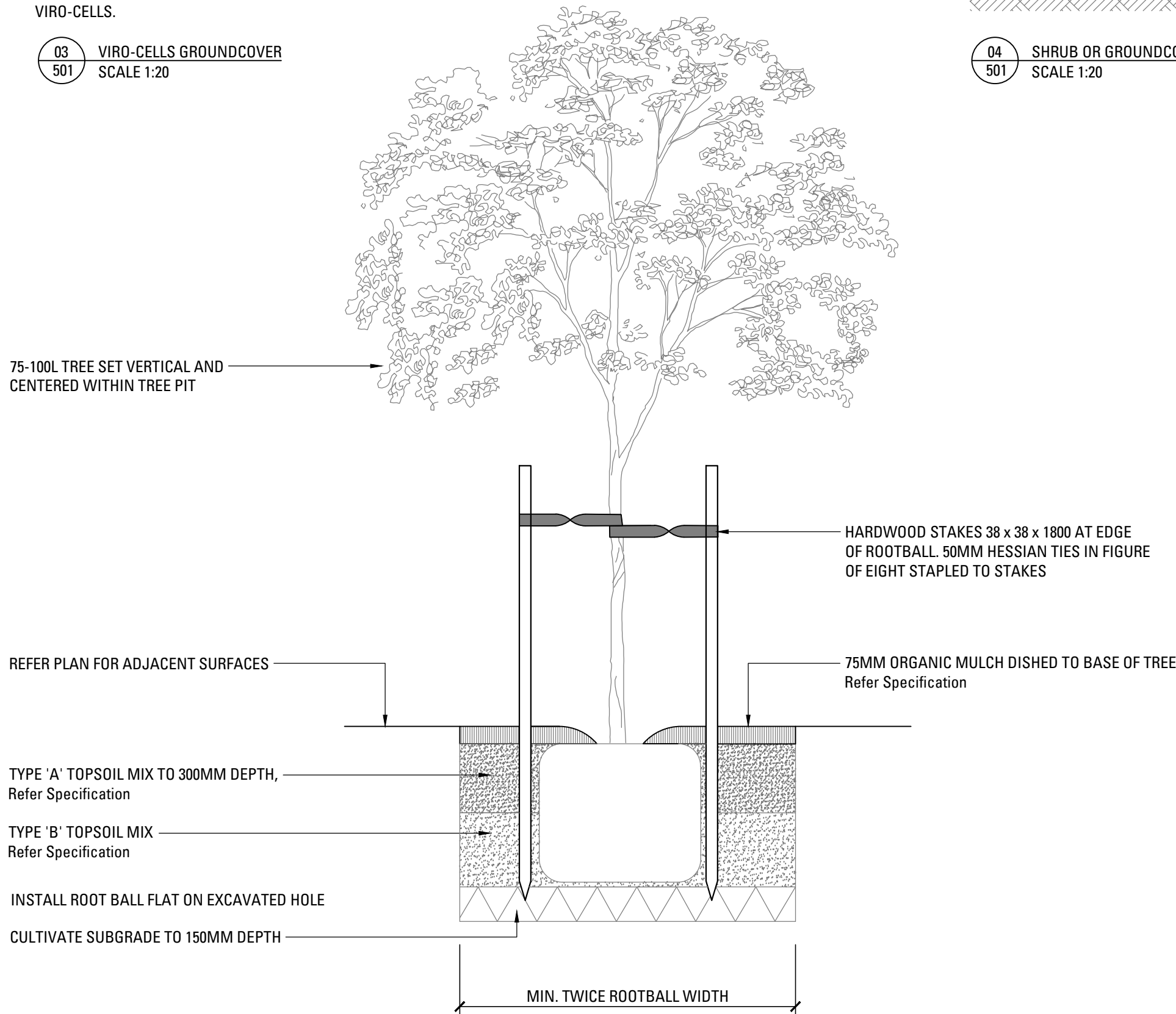

06 TREE PLANTING 75-100L
SCALE 1:20

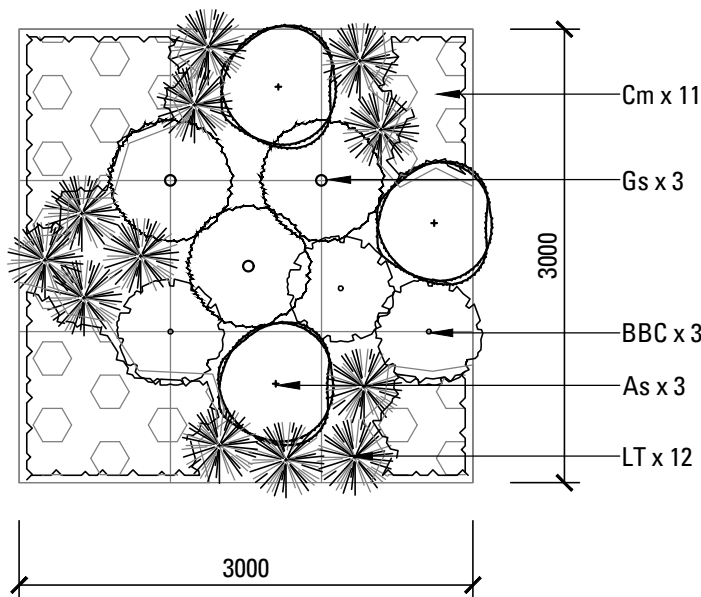

07 STREET MATRIX 01 - 3m x 3m
SCALE 1:50
NOTE: DETAIL IS INDICATIVE ONLY,
PLANT ALL SPECIES RANDOMLY

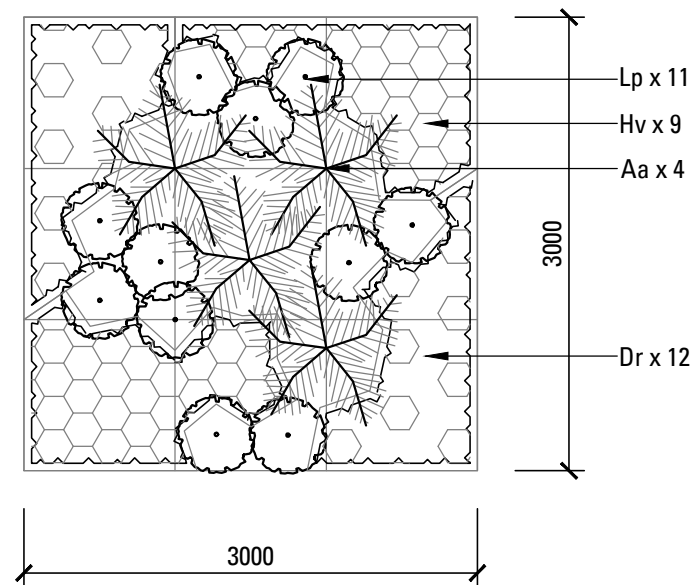

08 NATIVE SHADE MATRIX 01 - 3m x 3m
SCALE 1:50
NOTE: DETAIL IS INDICATIVE ONLY,
PLANT ALL SPECIES RANDOMLY

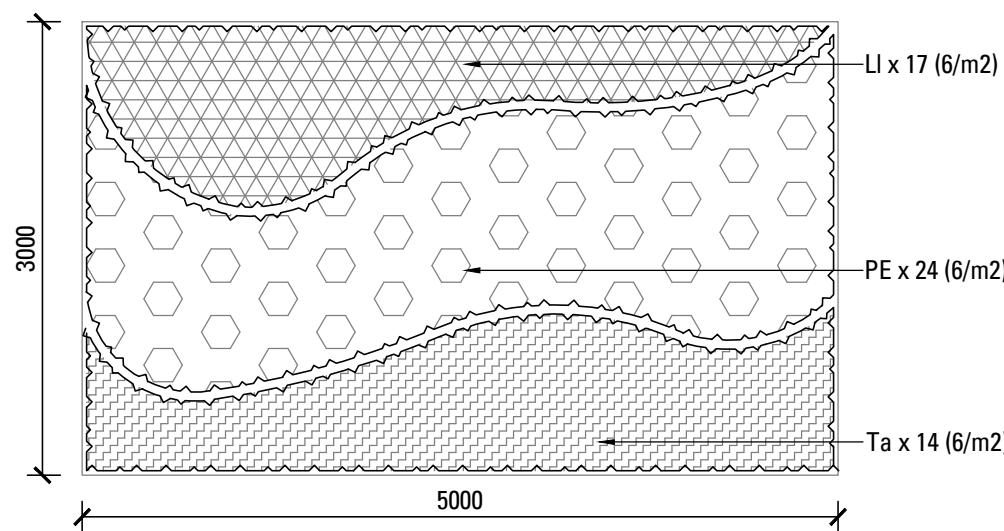

09 NATIVE GRASS MATRIX 01 - 3m x 5m - 15m2
SCALE 1:50

NOT FOR CONSTRUCTION

| Issue | Revision Description | Drawn | Check | Date |
|-------|----------------------|-------|-------|------------|
| A | FOR INFORMATION | SE | AL | 30.08.2019 |
| A | FOR INFORMATION | SE | AL | 03.09.2019 |
| A | FOR INFORMATION | SE | AL | 05.09.2019 |
| | | | | |
| | | | | |
| | | | | |
| | | | | |
| | | | | |
| | | | | |
| | | | | |

GENESIS MAUI
WARRINGAH RD &
WAKEHURST PWY
FRENCHS FOREST
DEVELOPMENT APPLICATION



DRAWING NAME

LANDSCAPE DETAILS

JOB# SHEET# ISSUE NORTH
19-635 201 A

SCALE AS SHOWN



LANDSCAPE SPECIFICATION NOTES

SERVICES

BEFORE LANDSCAPE WORK IS COMMENCED THE LANDSCAPE CONTRACTOR IS TO ESTABLISH THE POSITION OF ALL SERVICE LINES AND ENSURE TREE PLANTING IS CARRIED OUT AT LEAST 3 METRES AWAY FROM THESE SERVICES. SERVICE LIDS, VENTS AND HYDRANTS SHALL BE LEFT EXPOSED AND NOT COVERED BY ANY LANDSCAPE FINISHES (TURFING, PAVING, GARDEN BEDS ETC.) FINISH ADJOINING SURFACES FLUSH WITH PIT LIDS.

ABORIST MANAGEMENT OF TREE PROTECTION

A QUALIFIED AND APPROVED ABORIST IS TO BE CONTRACTED TO UNDERTAKE OR MANAGE THE INSTALLATION OF PROTECTIVE FENCING, AND TO UNDERTAKE SUCH MEASURES AS HE DEEMS APPROPRIATE TO PRESERVE THE SUBJECT TREES TO BE RETAINED. THE ARBORIST IS TO BE RETAINED FOR THE ENTIRE CONTRACT PERIOD TO UNDERTAKE ONGOING MANAGEMENT AND REVIEW OF THE TREES.

DRAINAGE CELL AND FILTER FABRIC

FOR ON-SLAB AREAS INSTALL AN APPROVED 'DRAINAGE CELL' PRODUCT TO COMPREHENSIVELY COVER THE BOTTOM OF ALL PLANTERS. OVER DRAINAGE CELL TO ON-SLAB AREAS, A POLYFELT GEOTEXTILE LINING (AS SUPPLIED BY 'POLYFELT TS' OR APPROVED EQUIVALENT) IS TO BE INSTALLED TO COVER THE BOTTOM OF ALL PLANTERS, TURNED UP 300MM AND TAPED TO THE PLANTER SIDES TO ENSURE SOIL MIX DOES NOT ESCAPE INTO DRAINAGE OUTLETS/HOLES. INSTALL MIN. 50MM COARSE RIVER SAND OVER ALL GEOTEXTILE LINING PRIOR TO INSTALLATION OF SOIL MIX.

PLANTING MIXTURE

SHALL BE HOMOGENOUS BLEND OF SOIL AND ADDITIVES IN THE FOLLOWING PROPORTIONS:
EXISTING SITE SOIL IF SUITABLE OR
IMPORTED TOPSOIL 50%
COMPOST 30%
D/W SAND 20%
SOIL TESTING OF EXISTING SITE SOIL IS TO BE UNDERTAKEN TO ASSESS SUITABILITY OF USE AS PLANTING TOPSOIL AND COMPLIANCE WITH AUSTRALIAN STANDARDS.

MULCH APPLICATION

PLACE MULCH TO THE REQUIRED DEPTH, (REFER TO DRAWINGS) CLEAR OF PLANT STEMS, AND RAKE TO AN EVEN SURFACE FINISHING 25MM BELOW ADJOINING LEVELS. ENSURE MULCH IS WATERED IN AND TAMPED DOWN DURING INSTALLATION.

MULCH TYPE

PINE BARK: FROM MATURE TREES, GRADED IN SIZE FROM 15MM TO 30MM, FREE FROM WOOD SLIVERS. DARK BROWN IN COLOUR AND TEXTURE.

COMPOST

SHALL BE WELL ROTTED VEGETATIVE MATERIAL OR ANIMAL MANURE, OR OTHER APPROVED MATERIAL, FREE FROM HARMFUL CHEMICALS, GRASS AND WEED GROWTH AND WITH NEUTRAL PH. PROVIDE A CERTIFICATE OF PROOF OF PH UPON REQUEST.

PLANT MATERIAL

ALL PLANTS SUPPLIED ARE TO CONFORM WITH THOSE SPECIES LISTED IN THE PLANT SCHEDULE ON THE DRAWINGS. GENERALLY PLANTS SHALL BE VIGOROUS, WELL ESTABLISHED, HARDENED OFF, OF GOOD FORM CONSISTENT WITH SPECIES OR VARIETY, NOT SOFT OR FORCED, FREE FROM DISEASE OR INSECT PESTS WITH LARGE HEALTHY ROOT SYSTEMS AND NO EVIDENCE OF HAVING BEEN RESTRICTED OR DAMAGED. TREES SHALL HAVE A LEADING SHOOT. IMMEDIATELY REJECT DRIED OUT, DAMAGED OR UNHEALTHY PLANT MATERIAL BEFORE PLANTING. ALL STOCK IS TO BE CONTAINER GROWN FOR A MINIMUM OF SIX (6) MONTHS PRIOR TO DELIVERY TO SITE

FERTILISER MASS PLANTING AREAS:

FERTILISER SHALL BE 'NUTRICOTE' OR APPROVED EQUIVALENT IN GRANULE FORM INTENDED FOR SLOW RELEASE OF PLANT NUTRIENTS OVER A PERIOD OF APPROXIMATELY NINE MONTHS. THOROUGHLY MIX FERTILISER WITH PLANTING MIXTURE AT THE RECOMMENDED RATE, PRIOR TO INSTALLING PLANTS.

STAKING AND TYING

STAKES SHALL BE STRAIGHT HARDWOOD, FREE FROM KNOTS AND TWISTS, POINTED AT ONE END AND SIZED ACCORDING TO SIZE OF PLANTS TO BE STAKED.
A. 5-15 LITRE SIZE PLANT 1X(1200X25X25MM)
B. 35-75 LITRE SIZE PLANT 2X(1500X38X38MM)
C. 100-GREATER THAN 200LITRE 3X(1800X50X50MM)
TIES SHALL BE 50MM WIDE HESSIAN WEBBING OR APPROVED EQUIVALENT NAILED OR STAPLED TO STAKE. DRIVE STAKES A MINIMUM ONE THIRD OF THEIR LENGTH, AVOIDING DAMAGE TO THE ROOT SYSTEM, ON THE WINDWARD SIDE OF THE PLANT.

IRRIGATION SYSTEM

SUPPLY AN AUTOMATIC WATERING SYSTEM USING 'TORO IRRIGATION SYSTEM' OR SIMILAR APPROVED, WITH MICRO-JET SPRINKLER HEADS AND LOW DENSITY, RUBBER MODIFIED POLYPROPYLENE RETICULATION, TO INCLUDE FILTERS, BENDS JUNCTIONS, ENDS AND OTHER ANCILLARY EQUIPMENT. THE LANDSCAPER SHALL NOMINATE HIS SOURCE OF SUPPLY FOR THE WATERING SYSTEM AND OBTAIN APPROVAL FROM THE SUPERINTENDENT BEFORE PLACING ORDERS FOR EQUIPMENT OR SUPPLY.

A SCHEMATIC PLAN OF THE PROPOSED IRRIGATION SYSTEM IS TO BE PREPARED BY THE CONTRACTOR, SHOWING SOLENOIDS, PIPE DIAMETERS, AND ALL NOZZLE AND TRICKLE ATTACHMENT TYPES (INCLUDING SPRAY/HEAD ANGLE), FOR REVIEW BY THE SUPERINTENDENT PRIOR TO INSTALLATION

THE CONTRACTOR IS TO LIASE WITH THE HYDRAULIC ENGINEER AND COUNCIL AS NECESSARY, TO ENSURE THE THE IRRIGATION SYSTEM CONFORMS WITH ALL THE COUNCIL AND WATER BOARD CODES AND REQUIREMENTS.

PROVIDE AN AUTOMATIC CONTROLLER THAT PROVIDES FOR TWO WEEK SCHEDULING AND HOURLY MULTI-CYCLE OPERATION. THE CONTROLLER SHALL MANUAL OVERRIDE. PROGRAMMING SHALL BE UNDERTAKEN BY THE CONTRACTOR WHO SHALL ADVISE ON THE OPERATION OF THE SYSTEM.

PROVISION OF SECURE HOUSING FOR THE AUTOMATIC IRRIGATION CONTROLLER TO BE LOCATED IN ASSOCIATION WITH THE LANDSCAPE CONTRACTOR AND LOCATION CONFIRMED BY THE SUPERINTENDENT. WIRING TO CONNECT REMOTE SOLENOID LOCATIONS IS TO BE PROVIDED. THE CONTROLLER SHALL BE LOCATED IN A DRY PLACE, PROTECTED FROM THE WEATHER, AND ALL CABLE CONNECTIONS SHALL BE MADE WITH WATERPROOF CONNECTORS.

WATER SUPPLY POINTS TO BE SUPPLIED BY BUILDER.

IT SHALL BE THE CONTRACTOR'S RESPONSIBILITY TO ENSURE AND GUARANTEE SATISFACTORY OPERATION OF THE IRRIGATION SYSTEM.

AFTER THE SYSTEM HAS BEEN INSTALLED TO THE SATISFACTION OF THE SUPERINTENDENT, THE INSTALLATION SHALL BE TESTED UNDER KNOWN WORKING CONDITIONS. ACCEPTANCE OF THE INSTALLED PLANT AND EQUIPMENT SHALL BE SUBJECT TO THESE BEING SATISFACTORY.

TREATED PINE TIMBER EDGING

TIMBER EDGE: 100 X 25MM CCA TREATED RADIATA PINE TIMBER STAKES: 50 X 50 X 500MM CCA TREATED RADIATA PINE-SHARPENED AT ONE END. INSTALL IN LOCATIONS SHOWN ON THE DRAWINGS FLUSH TO FINISHED SURFACE LEVELS.

LANDSCAPE MAINTENANCE PROGRAM

MAINTENANCE SHALL MEAN THE CARE AND MAINTENANCE OF THE LANDSCAPE WORKS BY ACCEPTED HORTICULTURAL PRACTICE AS RECTIFYING ANY DEFECTS THAT BECOME APPARENT IN THE LANDSCAPE WORKS UNDER NORMAL USE. THIS SHALL INCLUDE, BUT SHALL NOT BE LIMITED TO, WATERING, MOWING, FERTILISING, RESEEDING, RETURFING, WEEDING, PEST AND DISEASE CONTROL, STAKING AND TYING, REPLANTING, CULTIVATION, PRUNING, AERATING, RENOVATING, TOP DRESSING, MAINTAINING THE SITE IN A NEAT AND TIDY CONDITION AS FOLLOWS:-

GENERAL

THE LANDSCAPE CONTRACTOR SHALL MAINTAIN THE LANDSCAPE WORKS FOR THE TERM OF THE MAINTENANCE (OR PLANT ESTABLISHMENT) PERIOD TO THE SATISFACTION OF THE COUNCIL. THE LANDSCAPE CONTRACTOR SHALL ATTEND TO THE SITE ON A WEEKLY BASIS. THE MAINTENANCE PERIOD SHALL COMMENCE AT PRACTICAL COMPLETION AND CONTINUE FOR A PERIOD OF TWENTY SIX (26) WEEKS.

WATERING

GRASS, TREES AND GARDEN AREAS SHALL BE WATERED REGULARLY SO AS TO ENSURE CONTINUOUS HEALTHY GROWTH.

RUBBISH REMOVAL

DURING THE TERM OF THE MAINTENANCE PERIOD THE LANDSCAPE CONTRACTOR SHALL REMOVE RUBBISH THAT MAY OCCUR AND REOCCUR THROUGHOUT THE MAINTENANCE PERIOD. THIS WORK SHALL BE CARRIED OUT REGULARLY SO THAT AT WEEKLY INTERVALS THE AREA MAY BE OBSERVED IN A COMPLETELY CLEAN AND TIDY CONDITION.

REPLACEMENTS

THE LANDSCAPE CONTRACTOR SHALL REPLACE ALL PLANTS THAT ARE MISSING, UNHEALTHY OR DEAD AT THE LANDSCAPE CONTRACTOR'S COST. REPLACEMENTS SHALL BE OF THE SAME SIZE, QUALITY AND SPECIES AS THE PLANT THAT HAS FAILED UNLESS OTHERWISE DIRECTED BY THE LANDSCAPE ARCHITECT. REPLACEMENTS SHALL BE MADE ON A CONTINUING BASIS NOT EXCEEDING TWO (2) WEEKS AFTER THE PLANT HAS DIED OR IS SEEN TO BE MISSING.

STAKES AND TIES

THE LANDSCAPE CONTRACTOR SHALL REPLACE OR ADJUST PLANT STAKES, AND TREE GUARDS AS NECESSARY OR AS DIRECTED BY THE LANDSCAPE ARCHITECT. REMOVE STAKES AND TIES AT THE END OF THE MAINTENANCE PERIOD IF SO DIRECTED.

PRUNING

TREES AND SHRUBS SHALL BE PRUNED AS DIRECTED BY THE LANDSCAPE ARCHITECT. PRUNING WILL BE DIRECTED AT THE MAINTENANCE OF THE DENSE FOLIAGE OR MISCELLANEOUS PRUNING AND BENEFICIAL TO THE CONDITION OF THE PLANTS. ANY DAMAGED GROWTH SHALL BE PRUNED. ALL PRUNED MATERIAL SHALL BE REMOVED FROM THE SITE.

MULCHED SURFACES

ALL MULCHED SURFACES SHALL BE MAINTAINED IN A CLEAN AND TIDY CONDITION AND BE REINSTATED IF NECESSARY TO ENSURE THAT A DEPTH OF 75MM IS MAINTAINED. ENSURE MULCH IS KEPT CLEAR OF PLANT STEMS AT ALL TIMES.

PEST AND DISEASED CONTROL

THE LANDSCAPE CONTRACTOR SHALL SPRAY AGAINST INSECT AND FUNGUS INFESTATION WITH ALL SPRAYING TO BE CARRIED OUT IN ACCORDANCE WITH THE MANUFACTURER'S DIRECTIONS. REPORT ALL INSTANCES OF PESTS AND DISEASES (IMMEDIATELY THAT THEY ARE DETECTED) TO THE LANDSCAPE ARCHITECT.

WEED ERADICATION

ERADICATE WEEDS BY ENVIRONMENTALLY ACCEPTABLE METHODS USING A NON-RESIDUAL GLYPHOSATE HERBICIDE (EG. 'ROUNDUP') IN ANY OF ITS REGISTERED FORMULAE, AT THE RECOMMENDED MAXIMUM RATE. REGULARLY REMOVE BY HAND, WEED GROWTH THAT MAY OCCUR OR RECUR THROUGHOUT GRASSED, PLANTED AND MULCHED AREAS. REMOVE WEED GROWTH FROM AN AREA 750MM DIAMETER AROUND THE BASE OF TREES IN GRASSED AREAS. CONTINUE ERADICATION THROUGHOUT THE COURSE OF THE WORKS AND DURING THE MAINTENANCE PERIOD.

SOIL SUBSIDENCE

ANY SOIL SUBSIDENCE OR EROSION WHICH MAY OCCUR AFTER THE SOIL FILLING AND PREPARATION OPERATIONS SHALL BE MADE GOOD BY THE LANDSCAPE CONTRACTOR AT NO COST TO THE CLIENT.

NOT FOR CONSTRUCTION

| Issue | Revision Description | Drawn | Check | Date |
|-------|----------------------|-------|-------|------------|
| A | FOR INFORMATION | SE | AL | 30.08.2019 |
| A | FOR INFORMATION | SE | AL | 03.09.2019 |
| A | FOR INFORMATION | SE | AL | 05.09.2019 |
| | | - | - | |
| | | - | - | |
| | | - | - | |
| | | - | - | |
| | | - | - | |
| | | - | - | |
| | | - | - | |
| | | - | - | |

GENESIS MAUI
WARRINGAH RD &
WAKEHURST PWY
FRENCHS FOREST
DEVELOPMENT APPLICATION



DRAWING NAME

LANDSCAPE DETAILS

JOB# SHEET# ISSUE NORTH
19-635 301 A

SCALE NTS

